

WESTERN AUSTRALIA.

Statistical Register

OF

WESTERN AUSTRALIA

FOR

1902

AND PREVIOUS YEARS.

Compiled in the Government Statistician's Office, Perth, from Official Returns.



PERTH:

BY AUTHORITY: WM. ALFRED WATSON, GOVERNMENT PRINTER.

1904.

This page was added on 11 January 2013 to include the Disclaimer below.  
No other amendments were made to this Product

#### DISCLAIMER

Users are warned that this historic issue of this publication series may contain language or views which, reflecting the authors' attitudes or that of the period in which the item was written, may be considered to be inappropriate or offensive today.

WESTERN AUSTRALIA.

---

# Statistical Register

OF

# WESTERN AUSTRALIA

FOR

# 1902

AND PREVIOUS YEARS.

---

Compiled in the Government Statistician's Office, Perth, from Official Returns.

---



PERTH:

BY AUTHORITY: WM. ALFRED WATSON, GOVERNMENT PRINTER.

1904.

# GENERAL INDEX OF CONTENTS.

STATISTICAL SUMMARY of Western Australia from 1829 to 1902, inclusive, facing Part I.

## PART I.—POPULATION AND VITAL STATISTICS.

Population ... ..	Part I., page	5-9, 25
Census Returns of 1901 ... ..	do. "	7, 8, 9
Births ... ..	do. "	5, 19, 22, 23, 25, 26, 27, 30, 31, 32
Illegitimate Births ... ..	do. "	19, 22, 23, 31
Marriages ... ..	do. "	21, 22, 23, 24, 26, 29, 30, 64, 65, 66
Deaths ... ..	do. "	5, 20, 22, 24, 25, 26, 28, 30, 33, 64
Immigration ... ..	do. "	5, 10, 12, 14, 16, 17, 18
Immigration, Assisted ... ..	do. "	18
Emigration ... ..	do. "	5, 11, 13, 15, 16, 17
Naturalisation ... ..	do. "	67
Meteorological ... ..	do. "	68

## PART II.—PUBLIC FINANCE.

Balance Sheets ... ..	Part II., page	4-9
Trust Funds ... ..	do. "	10, 11
Revenue ... ..	do. "	12, 14, 16, 18, 20, 21, 26, 27, 28, 30
Expenditure from Consolidated Revenue ... ..	do. "	13, 15, 17, 19, 22-25, 27, 29, 31
Loan Expenditure and General Loan Fund ... ..	do. "	32-40
Public Debt ... ..	do. "	41-45, 48
Loans—Flotation of ... ..	do. "	41
Sinking Fund ... ..	do. "	46, 47, 48

## PART III.—ACCUMULATION.

Banks of Issue ... ..	Part III., page	5-11
Savings Bank ... ..	do. "	12, 13
Life Assurance ... ..	do. "	14-24
Friendly Societies ... ..	do. "	25-31
Building Societies ... ..	do. "	32
Registration of Companies ... ..	do. "	33-35

## PART IV.—INTERCHANGE.

### TRADE AND CUSTOMS.

Imports ... ..	Part IV., page	5, 6, 8, 9, 10, 11, 16-184, 199-215, 224-7
Exports ... ..	do. "	5, 7, 8, 9, 10, 185-198, 216-223
Gold Exports ... ..	do. "	189, 218
Customs Revenue ... ..	do. "	16-184, 224-228
Bonding Warehouses ... ..	do. "	229
Public Warehouse Charges ... ..	do. "	230

PART IV.—INTERCHANGE—*continued.*

## SHIPPING.

Shipping	Part IV., page	231-256
Government Shipping Office Transactions	do.	245
Vessels Registered	do.	245
Wrecks and Casualties to Shipping	do.	246
Transactions under the Boat Licensing Act	do.	247
Wharfage Accommodation and Wharfage Dues	do.	247-251
Lights on the Western Australian Coast	do.	252-254
Distances to various Ports	do.	255
Fares	do.	256

## RAILWAYS AND TRAMWAY.

Government Railways and Tramway	Part IV., page	257-263
---------------------------------	----------------	---------

## PART V.—LAND SETTLEMENT, AGRICULTURE, AND LIVE STOCK.

Land Settlement	Part V., page	5-23
Agriculture	do.	24-63
Breadstuff Statistics	do.	38
Irrigation	do.	39, 40
Dairying and Dairy Machinery in use	do.	41, 42, 45
Ensilage	do.	43, 44
Bee Farming	do.	43, 44, 45
Poultry Farming	do.	43, 44, 45
Agricultural Implements and Machinery	do.	46-48
Agricultural Labour	do.	49, 50
Pastoral Labour	do.	49, 50
Wholesale Prices of Agricultural Produce	do.	52, 53
Values of Agricultural Produce Imported	do.	54, 55
Agricultural, etc., Societies	do.	56-59
Rates of Wages	do.	60
Import of Fruit and Trees	do.	61
Species of Fruit grown in Western Australia	do.	62
Agricultural Bank Transactions	do.	63
Live Stock	do.	63, 64-81
Loss of Live Stock	do.	69-78
Slaughtering of Live Stock	do.	79, 80, 81
Imports and Exports of Live Stock	do.	81

## PART VI.—INDUSTRIAL ESTABLISHMENTS.

Industrial Establishments	Part VI., page	5-11
Labour, Motive Power, Value of Plant and Machinery	do.	12-17
Daily Working Hours of Labour	do.	18-22
Industrial Establishments classified according to number of hands employed	do.	23-27
Tanneries	do.	28
Soap and Candle Works	do.	29
Brick Works and Potteries	do.	30
Forest Saw Mills	do.	31
Flour Mills	do.	32
Aerated Water and Cordial Factories	do.	33
Breweries	do.	34
Tobacco and Cigar Manufactories	do.	35
Boot Factories	do.	36
Electric Light and Power Works	do.	37
Gas Works	do.	38
Rates of Wages	do.	39-45
Pearl and Pearl Shell Fisheries	do.	46

## PART VII.—MINERAL STATISTICS AND WATER CONSERVATION.

## MINERAL STATISTICS.

Date of Proclamation of the various Goldfields	Part VII., page	4
Gold Production	do.	5-17, 20-26
Miners Employed	do.	5, 6
Gold Mining Leases	do.	5, 6, 7, 8

PART VII.—MINERAL STATISTICS AND WATER CONSERVATION—*continued.*MINERAL STATISTICS—*continued.*

Gold Exports	Part VII., page	8, 9, 11, 12, 13
Gold received at the Perth Mint	do.	8, 10, 11, 12, 13
Royal Mint, Cost of Construction, Revenue and Expenditure	do.	13
Mining Machinery	do.	16-19
Government Public Batteries	do.	20
Minerals other than Gold	do.	18, 19, 27-30
Mineral Leases under the Mineral Lands Act	do.	28
Wages paid in connection with Mining	do.	31
Mining Accidents	do.	30, 31
Mining Revenue and Expenditure	do.	32, 33
Dividends paid by W.A. Gold Mining Companies	do.	34
Gold Production of the World	do.	35-37

## WATER CONSERVATION.

Water Supply of Towns	Part VII., page	38
Artesian Bores	do.	39, 40

## PART VIII.—LAW, CRIME, ETC.

Land Titles and Deeds	Part VIII., page	5, 6
Patents, Trade Marks, etc.	do.	6, 7
Supreme Court	do.	8-12
Offences, Commitments, etc.	do.	12-18
Court Sessions	do.	19-24
Gaols and Prisoners	do.	25-56
Inquests	do.	57, 59

## PART IX.—RELIGION, HOSPITALS, CHARITABLE INSTITUTIONS, ETC.

Religion	Part IX., page	5-17
General Hospitals	do.	18-28
Hospitals for the Insane	do.	29-33
Homes for the Destitute	do.	34-37
Industrial School	do.	38
Orphanages	do.	39
Native Institutions	do.	40
General	do.	40

## PART X.—EDUCATION, SCIENCE, AND ART.

State Expenditure on Education, Science, and Art	Part X., page	5
Education, Government and Private	do.	5, 6-17
Number, Sex, and Classification of State School Teachers	do.	12
Religious Instruction in State Schools	do.	12
Bursaries	do.	13
Government Exhibitions	do.	13
Compulsion and Exemption	do.	13
Perth Technical School	do.	14
Evening Classes in Western Australia	do.	14, 15
Manual Training in State Schools	do.	16
University Examinations	do.	17
The High School of Perth	do.	17
Victoria Public Library	do.	18
The Western Australian Museum and Art Gallery	do.	18
Training in Reformatory and Industrial Schools	do.	19
Agricultural Halls	do.	20, 21
Mechanics' Institutes	do.	20, 21, 22, 23
Miners' Institutes	do.	22, 23

## PART XI.—LOCAL GOVERNMENT.

Municipalities	Part XI., page	4-25
Roads Boards	do.	26-45
Boards of Health	do.	46-51
Fire Brigades	do.	52, 53

## PART XII.—MISCELLANEOUS.

Meteorological Statistics	...	...	...	...	Part XII., page	5-15
Imperial Expenditure	...	...	...	...	do.	" 16
General Elections	...	...	...	...	do.	" 16, 17-19
Newspaper Publications	...	...	...	...	do.	" 20, 21
Aborigines Department	...	...	...	...	do.	" 22
Postal Returns	...	...	...	...	do.	" 23
Telegraphs and Telephones	...	...	...	...	do.	" 24
Money Order Office	...	...	...	...	do.	" 25, 26
Postal and Telegraphic Revenue and Expenditure	...	...	...	...	do.	" 27
Military Defence	...	...	...	...	do.	" 28

## PART XIII.—AUSTRALASIAN STATISTICS.

Population and Vital Statistics	...	...	...	...	Part XIII., page	5-7
Public Finance	...	...	...	...	do.	" 8-10
Shipping and Commerce	...	...	...	...	do.	" 11, 12
Land Settlement, Agriculture, and Live Stock	...	...	...	...	do.	" 12, 13
Mineral Production	...	...	...	...	do.	" 14
Post and Telegraphs	...	...	...	...	do.	" 14, 15
Railways	...	...	...	...	do.	" 15
Law and Crime	...	...	...	...	do.	" 16, 17
Charitable Institutions	...	...	...	...	do.	" 18
Education	...	...	...	...	do.	" 18, 19

STATISTICAL SUMMARY of WESTERN AUSTRALIA from 1829 to 1902, inclusive.

Main statistical table with columns for Year, Population, Vital Statistics, Public Finance, Lands, Agriculture, Live Stock, Government Railways, and Private Mines. It contains detailed data for each year from 1829 to 1902.

Table titled 'POST AND TELEGRAPH DEPARTMENT (Departmental Figures)' and 'EXPORT OF CERTAIN ARTICLES, THE PRODUCE OF THE STATE'. It includes data for telegraph lines, shipping, and various export commodities like wool, grain, and minerals from 1829 to 1902.

From the first settlement of the Colony up to the year 1827 there was no Blue Book issued, and the figures relating to arrivals and departures, shipping, imports and exports, were taken either from the reports of the Harbour-Master at Fremantle, or from the Blue Book issued only after the year 1827. From 1827 to 1836, inclusive, the Blue Book gives only the excess of arrivals over departures, of which no record was kept.



1903.  
WESTERN AUSTRALIA.

---

# STATISTICAL REGISTER

FOR THE YEAR

1902,

AND PREVIOUS YEARS.

(COMPILED IN THE GOVERNMENT STATISTICIAN'S OFFICE FROM OFFICIAL RETURNS.)

---

**PART I.**

**POPULATION AND VITAL STATISTICS.**

---

PERTH:  
BY AUTHORITY: WM. ALFRED WATSON, GOVERNMENT PRINTER.

1903.

PART I.—POPULATION AND VITAL STATISTICS.

CONTENTS.

I.—POPULATION.

No.		Page
1.	Estimate of the Population of Western Australia on 31st December, 1902	5
2.	Estimated Mean Population for the year ended 31st December, 1902	5
3.	Increase of the Population of Western Australia during each of the four Quarters of 1902	5
4.	Population of Western Australia since 1830	6
5.	Population of each of the Magisterial Districts of Western Australia at the taking of the Census on 31st March, 1901 (exclusive of full-blooded Aborigines)	7
6.	Population of Western Australia (exclusive of full-blooded Aborigines) at the taking of the Census on 31st March, 1901, classified according to age	7-8
7.	Population of Western Australia at the date of each Census	9
8.	Estimated Mean Population of Western Australia for each of the Ten Years, 1893 to 1902	9
9.	Number of Immigrants to Western Australia by Sea during each Month of the Year ended 31st December, 1902, classified according to countries from which arrived	10
10.	Number of Emigrants from Western Australia by Sea during each Month of the Year ended 31st December, 1902, classified according to countries to which bound	11
11.	Nationalities of Immigrants to Western Australia by Sea during each Month of the Year ended 31st December, 1902	12
12.	Nationalities of Emigrants from Western Australia by Sea during each Month of the Year ended 31st December, 1902	13
13.	Number of Immigrants to Western Australia by Sea during each Month of the Year ended 31st December, 1902, classified according to Ports of arrival	14
14.	Number of Emigrants from Western Australia by Sea during each Month of the Year ended 31st December, 1902, classified according to Ports of departure	15
15.	Number of Immigrants to and Emigrants from Western Australia by Sea during each Month of the Year 1902, distinguishing between Adults and Children, and showing Excess of Immigration over Emigration	16
16.	Number of Immigrants to Western Australia by Sea during each Quarter of the Ten Years, 1893 to 1902	17
17.	Number of Emigrants from Western Australia by Sea during each Quarter of the Ten Years, 1893 to 1902	17
18.	Total Immigration to, and Emigration from Western Australia by Sea during each of the Ten Years, 1893 to 1902, also Excess of Immigration over Emigration	17
19.	Assisted Immigration—Number of Free and Nominated Immigrants introduced into Western Australia during the Year 1902, distinguishing between Males and Females, and Adults and Children	18
20.	Assisted Immigration—Number of Free and Nominated Immigrants introduced into Western Australia during each of the Ten Years, 1893 to 1902, distinguishing between Males and Females, and Adults and Children	18

II.—VITAL STATISTICS.

21.	Births registered in Western Australia during each Month of the Year 1902	19
22.	Deaths registered in Western Australia during each Month of the Year 1902	20
23.	Marriages registered in Western Australia during each Month of the Year 1902	21
24.	Births registered in Western Australia during each of the Years 1897 to 1902	22
25.	Deaths registered in Western Australia during each of the Years 1897 to 1902	22
26.	Marriages registered in Western Australia during each of the Years 1897 to 1902	23
27.	Births registered in Perth and Suburbs during each of the Years 1898 to 1902	23
28.	Deaths registered in Perth and Suburbs during each of the Years 1898 to 1902	24
29.	Marriages registered in Perth and Suburbs during each of the Years 1898 to 1902	24
30.	Population of Perth and Suburbs at the taking of the Census on 31st March, 1901	25
31.	Number of Births (exclusive of Still-births) registered in Western Australia in each of the Ten Years, 1893 to 1902, distinguishing the number registered in each Quarter, and showing the Excess of Births over Deaths in each Year	25
32.	Number of Deaths registered in Western Australia in each of the Ten Years, 1893 to 1902, distinguishing the number registered in each Quarter, and showing the Excess of Births over Deaths in each Year	25
33.	Number of Marriages registered in Western Australia during each of the Ten Years, 1893 to 1902, distinguishing the number of Marriages celebrated by Ministers of the various Religious Denominations and by District Registrars	26
34.	Number of Births and Deaths registered in Western Australia during each Quarter of 1901 and 1902, showing Excess of Births over Deaths	26
35.	Birth, Death, and Marriage Rates of Western Australia during each of the Ten Years, 1893 to 1902	26
36.	Number of Births (exclusive of Still-births) registered in each Registration District of Western Australia during each Month of the Year 1902	27

No.	Page
37. Number of Deaths registered in each Registration District of Western Australia during each Month of the Year 1902	28
38. Number of Marriages registered in each Registration District of Western Australia during each Month of the Year 1902	29
39. Comparative Statement showing the Months of the Year 1902, arranged in the order of the number of Births, Deaths, and Marriages registered in each	30
40. Number of Deaths of Infants under one year registered during 1902, showing percentage of number at each specified Age to Total Births and Deaths	30
41. Number of Deaths of Children between the ages of one year and five years registered during 1902 showing percentage of number at each specified Age to Total Deaths	30
42. Return of Illegitimate Births (exclusive of Still-births) registered in each Registration District during the Year 1902	31
43. Ages of the Fathers and Mothers of Children whose Births were registered in Western Australia during 1902	31
44. Number of legitimate first Births registered during the six Years, 1897 to 1902, classified according to period elapsing between date of Marriage of Parents, and date of Birth of First Child	32
45. Number of Deaths of Persons of both Sexes registered during each Month of the Year ended 31st December, 1902, distinguishing Ages at Death	33
46. Number of Deaths of Persons of both Sexes registered during the Years 1901 and 1902, distinguishing Ages at Death and showing Proportion of Deaths in each Age Group to Total Deaths	34
47. Number of Deaths of Persons of both Sexes registered during the Year ended 31st December, 1902, distinguishing Ages at Death and classes of the various Diseases from which Death occurred	35
48. Number of Deaths of Persons of both Sexes from each kind of Disease, as registered during each month of the Year 1902	36-43
49. Number of Deaths of Persons of both Sexes from each kind of Disease at different periods of life, as registered during the Year 1902	44-51
50. Summary of Causes of Death of Persons of both Sexes, as registered during each of the Ten Years, 1893 to 1902	52
51. Principal Causes of Death, in order of Fatality, for the Years 1901 and 1902	52
52. Number of Deaths from each kind of Disease, as registered during each of the Ten Years, 1893 to 1902	53-56
53. Number of Deaths of Persons of both Sexes from Phthisis (Consumption), distinguishing the number registered in each District, during each Month of the Year 1902	57
54. Number of Deaths of Persons of both Sexes from Diarrhoeal Diseases, distinguishing the number registered in each District during each Month of the Year 1902	58
55. Number of Deaths of Persons of both Sexes from Typhoid (Enteric Fever), distinguishing the number registered in each District during each Month of the Year 1902	59
56. Number of Deaths of Persons of both Sexes from Typhoid (Enteric Fever), at different periods of life, as registered in each Registration District during 1902	60-61
57. Number of Deaths of Persons of both Sexes from Typhoid (Enteric Fever), at different periods of life, as registered in each Month of the Year 1902	62-63
58. Number of cases of Suicide in Western Australia during each month of the Year 1902, distinguishing Sex and Method	64
59. Number of Marriages performed by Ministers of various Denominations and by District Registrars, as registered in each Registration District, during the Year 1902	64
60. Conjugal Condition of all Persons Married in Western Australia during each of the Years, 1897 to 1902	65
61. Mean Ages at Marriage in Western Australia during each of the Years, 1898 to 1902...	65
62. Ages of Contracting Parties at the time of Marriage in Western Australia, 1902	66

### III.—NATURALIZATION.

63. Number of Certificates of Naturalization issued under "The Naturalization Act, 1871" (35 Vict., No. 2), the Birthplaces of the recipients being distinguished	67
---	----

### IV.—METEOROLOGY.

64. Meteorological Information furnished by the Government Astronomer, from Observations recorded at Perth Observatory, 1902	68
--	----

# STATISTICAL REGISTER OF WESTERN AUSTRALIA.

## PART I.—POPULATION AND VITAL STATISTICS.

NOTE.—The figures in the following pages relating to Estimated Population, Immigration, and Emigration for the intercensal period 1891 to 1901, differ somewhat from those published in previous issues, owing to the adjustment rendered necessary by the results disclosed by the Census of 31st March, 1901.

### I.—POPULATION.

No. 1.—*Estimate of the Population of Western Australia on 31st December, 1902.*

Particulars.	Males.			Females.			Total.		
	No.	No.	No.	No.	No.	No.	No.	No.	
Estimated Population on 31st December, 1901 (exclusive of full-blooded Aboriginals) ... ..	118,762	76,127	194,889						
				Males.	Females.	Total.	Males.	Females.	Total.
<b>BIRTHS AND DEATHS:</b>									
Births registered during the year 1902 ... ..	No. 3,241	No. 2,991	No. 6,232	No.	No.	No.			
Deaths do. do. do. ... ..	1,832	991	2,823						
Increase by excess of Births over Deaths ... ..				1,409	2,000	3,409			
<b>IMMIGRATION AND EMIGRATION:</b>									
Arrivals by sea during the year 1902 ... ..	24,896	12,964	37,860						
Departures do. do. do. ... ..	14,439	6,562	21,001						
Increase by excess of Arrivals over Departures ... ..				10,457	6,402	16,859			
Net increase of Population during the year 1902 ... ..	11,866	8,402	20,268						
<b>ESTIMATED TOTAL POPULATION ON 31ST DECEMBER, 1902 (exclusive of full-blooded Aboriginals) ... ..</b>	<b>130,628</b>	<b>84,529</b>	<b>215,157</b>						
Increase per cent. during the year 1902 ... ..	9.99	11.04	10.40						

No. 2.—\* *Estimated Mean Population for the Year ended 31st December, 1902.*

Males.	Females.	Total.
No.	No.	No.
126,562	80,580	207,142

\* The mean population for the year is obtained by dividing the total of the monthly means by twelve; each monthly mean being arrived at by adding together the number of the population at the beginning and at the end of the month and dividing the sum so obtained by two.

No. 3.—*Increase of the Population of Western Australia during each of the four Quarters of 1902.*

Quarter ended last day of—	Estimated Population on last day of Quarter.			Number of Females to 100 Males.	NUMERICAL INCREASE DURING PERIOD.									Total Increase per cent.		
					From excess of Births over Deaths.			From excess of Arrivals over Departures.			Total.					
	Males.	Females.	Total.		Males.	Females.	Total.	Males.	Females.	Total.	Males.	Females.	Total.	Males.	Females.	Total.
March ...	No. 123,362	No. 77,959	No. 201,321	No. 63.20	No. 315	No. 421	No. 736	No. 4,285	No. 1,411	No. 5,696	No. 4,600	No. 1,832	No. 6,432	3.87	2.41	3.30
June ...	127,340	80,985	208,325	63.60	276	526	802	3,702	2,500	6,202	3,978	3,026	7,004	3.22	3.88	3.48
September	130,265	83,209	213,474	63.88	447	558	1,005	2,478	1,666	4,144	2,925	2,224	5,149	2.30	2.75	2.47
December	130,628	84,529	215,157	64.71	371	495	866	† 8	825	817	363	1,320	1,683	0.28	1.59	0.79
Total ... ..					1,409	2,000	3,409	10,457	6,402	16,859	11,866	8,402	20,268	9.99	11.04	10.40

† Excess of Departures over Arrivals.

## PART I.—POPULATION AND VITAL STATISTICS.

## No. 4.—Population of Western Australia since 1830.

YEAR.	* ESTIMATED POPULATION ON THE 31ST DECEMBER IN EACH YEAR.			INCREASE OR DECREASE ON PRECEDING ESTIMATE.				NUMBER OF FEMALES TO 100 MALES.
	Males.	Females.	Total.	Numerical		Per cent.		
				Increase.	Decrease.	Increase.	Decrease.	
No.	No.	No.	No.	No.	%	%		
1830	†	†	1,767					
1831	...	...	†					
1832	...	...	†					
1833	...	...	†					
1834	†	†	1,800					
1835	...	...	†					
1836	...	...	†					
1837	1,249	776	2,025					62.13
1838	1,152	776	1,928		97		4.79	67.36
1839	1,302	852	2,154	226		11.72		65.44
1840	1,434	877	2,311	157		7.29		61.16
1841	1,706	1,054	2,760	449		19.43		61.78
1842	2,115	1,361	3,476	716		25.94		64.35
1843	2,304	1,549	3,853	377		10.85		67.23
1844	2,622	1,728	4,350	497		12.90		65.90
1845	2,689	1,790	4,479	129		2.97		66.57
1846	2,732	1,815	4,547	68		1.52		66.43
1847	2,821	1,896	4,717	170		3.74		67.21
1848	2,818	1,804	4,622		95		2.01	64.02
1849	3,197	2,057	5,254	632		13.67		64.36
1850	3,576	2,310	5,886	632		12.03		64.60
1851	4,633	2,553	7,186	1,300		22.09		55.10
1852	5,645	3,066	8,711	1,525		21.22		54.31
1853	5,727	3,607	9,334	623		7.15		62.98
1854	7,778	3,965	11,743	2,409		25.81		50.98
1855	8,311	4,294	12,605	862		7.34		51.67
1856	8,751	4,407	13,158	553		4.39		50.36
1857	8,833	4,535	13,368	210		1.60		51.34
1858	9,735	4,808	14,543	1,175		8.79		49.39
1859	9,522	5,315	14,837	294		2.02		55.82
1860	9,529	5,698	15,227	390		2.63		59.80
1861	9,852	5,839	15,691	464		3.05		59.27
1862	10,962	6,284	17,246	1,555		9.91		57.33
1863	12,005	6,775	18,780	1,534		8.89		56.43
1864	12,461	7,010	19,471	691		3.68		56.26
1865	13,005	7,255	20,260	789		4.05		55.79
1866	13,584	7,481	21,065	805		3.97		55.07
1867	13,934	7,779	21,713	648		3.08		55.83
1868	14,539	8,194	22,733	1,020		4.70		56.36
1869	14,415	8,500	22,915	182		0.80		58.97
1870	15,474	9,610	25,084	2,169		9.47		62.10
1871	15,565	9,788	25,353	269		1.07		62.88
1872	15,680	10,044	25,724	371		1.46		64.06
1873	15,569	10,192	25,761	37		0.14		65.46
1874	15,722	10,487	26,209	448		1.74		66.70
1875	15,910	10,799	26,709	500		1.91		67.88
1876	16,166	11,155	27,321	612		2.29		69.00
1877	16,326	11,512	27,838	517		1.89		70.51
1878	16,409	11,757	28,166	328		1.18		71.65
1879	16,628	12,040	28,668	502		1.78		72.41
1880	16,559	12,460	29,019	351		1.22		75.25
1881	17,216	12,797	30,013	994		3.43		74.33
1882	17,551	13,215	30,766	753		2.51		75.29
1883	18,005	13,695	31,700	934		3.04		76.06
1884	18,623	14,335	32,958	1,258		3.97		76.97
1885	19,989	15,197	35,186	2,228		6.76		76.03
1886	23,044	16,540	39,584	4,398		12.50		71.78
1887	24,807	17,681	42,488	2,904		7.34		71.27
1888	24,275	17,862	42,137		351		0.83	73.58
1889	25,066	18,632	43,698	1,561		3.70		74.33
1890	26,794	19,496	46,290	2,592		5.93		72.76
1891	32,054	21,225	53,279	16,989		15.10		66.22
1892	35,632	23,026	58,658	5,379		10.10		64.62
1893	40,182	24,855	65,037	6,379		10.87		61.86
1894	53,121	28,893	82,014	16,977		26.10		54.39
1895	66,579	34,564	101,143	19,129		23.32		51.91
1896	91,586	46,210	137,796	36,653		36.24		50.46
1897	103,880	57,814	161,694	23,898		17.34		55.65
1898	105,440	62,370	167,810	6,116		3.78		59.15
1899	105,708	64,943	170,651	2,841		1.69		61.44
1900	109,923	69,785	179,708	9,057		5.31		63.49
1901	118,762	76,127	194,889	15,181		8.45		64.10
1902	130,628	84,529	215,157	20,268		10.40		64.71

\* Previously to 1855 the yearly estimates of the population were made at varying dates, generally during the month of September.  
† Information not available. ‡ 2,393 persons added on account of under-estimate revealed by Census of April, 1891.

## PART I.—POPULATION AND VITAL STATISTICS.

No. 5.—Population of each of the Magisterial Districts of Western Australia at the taking of the Census on 31st March, 1901 (exclusive of full-blooded Aborigines).

Magisterial District.	Males.	Females.	Total.	No. of Females to 100 Males.	Magisterial District.	Males.	Females.	Total.	No. of Females to 100 Males.
Ashburton ... ..	311	50	361	16.08	Murray ... ..	2,238	1,380	3,618	61.66
Blackwood ... ..	1,353	938	2,291	69.33	Northam ... ..	2,595	1,852	4,447	71.37
Broad Arrow ... ..	1,103	510	1,613	46.24	Peak Hill ... ..	594	83	677	13.97
Broome ... ..	1,574	130	1,704	8.26	Perth ... ..	23,360	20,438	43,798	87.49
Collie ... ..	899	513	1,412	57.06	Phillips River ... ..	383	118	501	30.81
Coolgardie ... ..	5,541	2,774	8,315	50.06	Pilbara ... ..	948	94	1,042	9.92
Do. East ... ..	16,639	9,462	26,101	56.87	Plantagenet ... ..	3,530	2,664	6,194	75.47
Do. North ... ..	3,572	1,138	4,710	31.86	Roebourne ... ..	834	207	1,041	24.82
Do. N.E. ... ..	1,913	777	2,690	40.62	Sussex ... ..	1,172	816	1,988	69.62
Dundas ... ..	1,165	428	1,593	36.74	Swan ... ..	4,636	3,293	7,929	71.03
Esperance ... ..	314	220	534	70.06	Toodyay ... ..	1,784	1,291	3,075	72.37
Fremantle ... ..	13,762	9,871	23,633	71.73	Victoria ... ..	3,568	2,708	6,276	75.90
Gascoyne ... ..	624	239	863	38.30	Wellington ... ..	3,829	3,031	6,860	79.16
Katanning ... ..	1,801	1,226	3,027	68.07	Williams ... ..	319	235	554	73.67
Kimberley, East ... ..	69	15	84	21.74	Yalgoo ... ..	571	209	780	36.60
Do. Goldfields ... ..	136	20	156	14.71	Yilgarn ... ..	961	585	1,546	60.87
Do. West ... ..	231	45	276	19.48	York ... ..	2,279	1,761	4,040	77.27
Mount Margaret ... ..	3,552	739	4,291	20.81					
Murchison ... ..	3,341	1,181	4,522	35.35					
Do. East ... ..	1,374	208	1,582	15.14					
					Total ... ..	112,875	71,249	184,124	63.12

No. 6.—Population of Western Australia (exclusive of full-blooded Aborigines) at the taking of the Census on 31st March, 1901, classified according to Age.

Age last Birthday.	Males.	Females.	Total.	Age last Birthday.	Males.	Females.	Total.
0 ... ..	2,572	2,455	5,027	21 ... ..	2,174	1,389	3,563
1 ... ..	2,115	2,161	4,276	22 ... ..	2,368	1,448	3,816
2 ... ..	2,149	2,125	4,274	23 ... ..	2,559	1,538	4,097
3 ... ..	1,924	1,826	3,750	24 ... ..	2,783	1,626	4,409
4 ... ..	1,681	1,667	3,348	21 and under 25 ... ..	9,884	6,001	15,885
Under 5 ... ..	10,441	10,234	20,675				
5 ... ..	1,763	1,728	3,491	25 ... ..	3,105	1,769	4,874
6 ... ..	1,765	1,771	3,536	26 ... ..	3,137	1,748	4,885
7 ... ..	1,848	1,826	3,674	27 ... ..	3,124	1,707	4,831
8 ... ..	1,836	1,778	3,614	28 ... ..	3,489	1,802	5,291
9 ... ..	1,679	1,753	3,432	29 ... ..	2,967	1,651	4,618
5 and under 10 ... ..	8,891	8,856	17,747	25 and under 30 ... ..	15,822	8,677	24,499
10 ... ..	1,641	1,652	3,293				
11 ... ..	1,517	1,533	3,050	30 ... ..	3,889	1,965	5,854
12 ... ..	1,555	1,458	3,013	31 ... ..	2,680	1,309	3,989
13 ... ..	1,373	1,350	2,723	32 ... ..	3,016	1,449	4,465
14 ... ..	1,419	1,327	2,746	33 ... ..	2,585	1,325	3,910
10 and under 15 ... ..	7,505	7,320	14,825	34 ... ..	2,675	1,250	3,925
				30 and under 35 ... ..	14,845	7,298	22,143
Unspecified Children ... ..	8	15	23	35 ... ..	2,998	1,202	4,200
Total under 15 ... ..	26,845	26,425	53,270	36 ... ..	2,638	1,217	3,855
15 ... ..	1,364	1,203	2,567	37 ... ..	2,279	964	3,243
16 ... ..	1,328	1,194	2,522	38 ... ..	2,475	1,046	3,521
17 ... ..	1,293	1,084	2,377	39 ... ..	2,051	893	2,944
18 ... ..	1,423	1,200	2,623	35 and under 40 ... ..	12,441	5,322	17,763
19 ... ..	1,680	1,168	2,848				
15 and under 20 ... ..	7,088	5,849	12,937	40 ... ..	2,919	1,046	3,965
20 ... ..	1,957	1,278	3,235	41 ... ..	1,490	576	2,066
Total under 21 ... ..	35,890	33,552	69,442	42 ... ..	1,713	676	2,389
				43 ... ..	1,347	582	1,929
				44 ... ..	1,253	511	1,764
				40 and under 45 ... ..	8,722	3,391	12,113

## PART I.—POPULATION AND VITAL STATISTICS.

No. 6.—Population of Western Australia (exclusive of full-blooded Aborigines) at the taking of the Census on 31st March, 1901, classified according to Age—continued.

Age last Birthday.	Males.	Females.	Total.	Age last Birthday.	Males.	Females.	Total.
45	1,493	528	2,021	75	94	48	142
46	1,071	449	1,520	76	57	23	80
47	887	392	1,279	77	48	26	74
48	945	412	1,357	78	46	22	68
49	824	370	1,194	79	45	14	59
45 and under 50	5,220	2,151	7,371	75 and under 80	290	133	423
50	1,146	541	1,687	80	40	15	55
51	574	250	824	81	35	19	54
52	651	307	958	82	34	9	43
53	520	298	818	83	19	9	28
54	562	282	844	84	12	4	16
50 and under 55	3,453	1,678	5,131	80 and under 85	140	56	196
55	567	250	817	85	13	5	18
56	529	267	796	86	6	2	8
57	437	238	675	87	6	7	13
58	406	244	650	88	4	5	9
59	372	178	550	89	1	2	3
55 and under 60	2,311	1,177	3,488	85 and under 90	30	21	51
60	589	313	902	90	3	...	3
61	268	124	392	91	...	...	...
62	307	157	464	92	1	1	2
63	314	171	485	93	...	1	1
64	289	143	432	94	1	1	2
60 and under 65	1,767	908	2,675	90 and under 95	5	3	8
65	334	136	470	95	1	1	2
66	206	127	333	96	...	...	...
67	214	113	327	97	...	...	...
68	190	111	301	98	...	...	...
69	157	83	240	99	...	...	...
65 and under 70	1,101	570	1,671	95 and under 100	1	1	2
70	216	112	328	Unspecified Adults	261	31	292
71	142	40	182	Total, 21 and upwards	76,985	37,697	114,682
72	148	46	194	Total, 15 and upwards	86,030	44,824	130,854
73	102	49	151	GRAND TOTAL	112,875	71,249	184,124
74	84	32	116				
70 and under 75	692	279	971				

## PART I.—POPULATION AND VITAL STATISTICS.

No. 7.—Population of Western Australia at the date of each Census.

Date of Census.	Population.			Increase during Inter-censal Period.		No. of Females to 100 Males.
	Males.	Females.	Total.	Numerical.	Per cent.	
1848 (October 10th) ... ..	2,818	1,804	4,622	...	...	64·02
1854 (September 30th) ... ..	7,779	3,964	11,743	7,121	154·07	50·96
1859 (December 31st) ... ..	9,522	5,315	14,837	3,094	26·35	55·81
1870 (March 31st) ... ..	15,375	9,410	24,785	9,948	67·05	61·20
1881 (April 3rd) ... ..	17,062	12,646	29,708	4,923	19·86	74·12
1891 (April 5th) ... ..	29,807	19,975	49,782	20,074	67·57	67·01
1901 (March 31st) ... ..	112,875	71,249	184,124	134,342	269·86	63·12

No. 8.—Estimated Mean Population of Western Australia for each of the Ten Years, 1893 to 1902.

Year.	Mean Population.			No. of Females to 100 Males.
	Males.	Females.	Total.	
1893 ... ..	37,777	23,913	61,690	63·30
1894 ... ..	48,261	26,794	75,055	55·52
1895 ... ..	58,791	31,357	90,148	53·34
1896 ... ..	82,267	40,429	122,696	49·14
1897 ... ..	102,403	53,160	155,563	51·91
1898 ... ..	107,810	61,189	168,999	56·76
1899 ... ..	105,160	63,368	168,528	60·26
1900 ... ..	109,122	67,951	177,073	62·27
1901 ... ..	115,391	73,212	188,603	63·45
1902 ... ..	126,562	80,580	207,142	63·67



## PART I.—POPULATION AND VITAL STATISTICS.

No. 9.—Number of Immigrants to Western Australia by Sea during each month of the Year ended 31st December, 1902, classified according to Countries from which arrived.

Countries from which arrived.	January.		February.		March.		April.		May.		June.		July.		August.		September.		October.		November.		December.		Total for the year.		
	Males.	Females.	Males.	Females.	Males.	Females.	Males.	Females.	Males.	Females.	Males.	Females.	Males.	Females.	Males.	Females.	Males.	Females.	Males.	Females.	Males.	Females.	Males.	Females.	Males.	Females.	Total.
<b>AUSTRALASIA.</b>																											
Victoria .....	1,048	387	614	1,313	1,167	723	1,104	727	1,190	757	1,029	694	883	513	702	467	567	405	620	416	570	346	751	530	10,944	6,579	17,523
South Australia .....	961	349	386	974	716	396	839	437	837	429	684	384	555	312	587	330	496	311	507	262	441	318	592	388	8,189	4,302	12,491
New South Wales .....	244	119	92	191	206	124	118	85	130	111	129	91	127	77	181	98	163	90	131	95	105	80	141	125	1,866	1,187	3,053
Queensland .....	4	3	...	...	3	...	...	...	...	...	...	...	...	...	...	...	...	...	...	...	...	...	...	...	8	9	17
Tasmania .....	...	...	...	...	4	...	3	...	2	...	...	...	...	...	...	...	...	...	...	...	...	...	...	...	9	17	26
New Zealand .....	...	...	...	...	1	...	2	...	3	...	...	...	...	...	...	...	...	...	...	...	...	...	...	...	6	...	6
<b>EUROPE.</b>																											
Great Britain .....	40	15	29	124	82	37	52	32	76	49	34	22	33	29	80	58	85	36	150	90	80	66	95	75	931	538	1,469
Italy .....	58	2	7	113	143	1	95	5	77	3	18	1	46	5	31	4	33	4	37	6	82	14	47	4	780	56	836
Belgium .....	16	9	20	9	2	1	15	7	9	1	...	...	38	20	16	9	30	13	50	20	41	28	16	10	253	125	378
France .....	15	8	4	8	7	6	8	4	5	...	4	...	10	5	13	1	10	4	8	2	11	10	23	3	122	49	171
Germany .....	8	2	3	3	7	...	6	1	3	...	...	...	5	...	4	6	6	...	6	6	3	2	5	1	56	21	77
<b>ASIA.</b>																											
Straits Settlements .....	33	7	1	73	71	2	55	1	76	10	56	1	50	1	45	4	49	2	57	4	79	3	48	...	691	36	727
Ceylon .....	11	...	3	6	3	...	1	1	11	...	20	...	11	...	8	1	2	1	13	5	6	4	6	...	98	15	113
Timor .....	...	...	...	...	20	...	...	...	...	...	...	...	...	...	...	...	...	...	...	...	...	...	...	...	20	...	20
Aden .....	...	...	...	...	...	...	1	3	...	...	...	...	...	...	...	...	1	...	...	...	...	...	...	...	3	3	6
India .....	...	...	...	...	...	...	...	...	1	...	...	...	...	...	...	...	1	1	...	...	...	...	...	...	3	2	5
Java .....	...	...	...	...	...	...	...	...	...	...	...	...	...	...	...	...	...	...	...	...	...	...	32	...	41	...	41
<b>AFRICA.</b>																											
Egypt .....	6	6	1	7	2	...	8	4	2	...	1	...	3	2	5	2	3	...	3	1	...	...	4	1	44	17	61
South Africa .....	8	...	...	...	...	...	269	...	26	...	14	...	448	...	20	...	20	...	7	1	16	5	...	...	828	8	836
<b>AMERICA.</b>																											
...	...	...	...	...	...	...	...	...	...	...	...	...	...	...	2	...	...	...	...	...	...	...	...	...	2	...	2
<b>PACIFIC ISLANDS.</b>																											
New Caledonia .....	2	...	...	...	...	...	...	...	...	...	...	...	...	...	...	...	...	...	...	...	...	...	...	...	2	...	2
<b>TOTAL</b>	2,454	907	2,842	1,150	2,433	1,299	2,576	1,315	2,450	1,363	1,989	1,195	2,209	964	1,694	980	1,466	869	1,589	911	1,434	874	1,760	1,137	24,896	12,964	37,860

## PART I.—POPULATION AND VITAL STATISTICS.

No. 10.—Number of Emigrants from Western Australia by Sea during each month of the Year ended 31st December, 1902, classified according to Countries to which bound.

Countries to which bound.	January.		February.		March.		April.		May.		June.		July.		August.		September.		October.		November.		December.		Total for the year.		
	Males.	Females.	Males.	Females.	Males.	Females.	Males.	Females.	Males.	Females.	Males.	Females.	Males.	Females.	Males.	Females.	Males.	Females.	Males.	Females.	Males.	Females.	Males.	Females.	Males.	Females.	Total.
<b>AUSTRALASIA.</b>																											
Victoria ...	417	337	408	237	374	231	370	205	383	216	303	120	142	356	166	346	175	616	296	661	368	703	361	5,209	2,854	8,063	
South Australia ...	380	210	383	219	514	228	327	152	288	120	292	111	86	321	128	306	150	447	206	428	238	620	228	4,561	2,074	6,635	
New South Wales ...	137	110	122	77	140	94	90	61	109	48	59	14	36	251	48	128	39	163	74	194	94	203	78	1,681	773	2,454	
Queensland ...	5	4	3	2	3	1	7	4	5	2	7	5	1	9	6	1	1	1	1	4	...	6	7	56	34	90	
Tasmania ...	...	...	...	...	...	...	...	...	...	2	...	...	...	...	...	...	...	...	...	...	...	...	...	...	...	2	
<b>EUROPE.</b>																											
Great Britain ...	42	24	53	35	112	73	207	141	121	51	102	45	12	72	36	41	19	48	26	55	30	46	18	950	510	1,460	
Italy ...	18	2	20	1	28	5	62	20	32	...	53	5	...	40	2	35	3	69	3	68	3	61	3	515	47	562	
Belgium ...	1	2	...	...	...	...	...	...	...	...	3	...	...	1	...	...	...	1	1	...	...	1	...	...	7	3	10
France ...	3	3	5	2	4	5	1	3	2	1	...	...	...	4	2	7	2	3	2	...	...	2	1	34	22	56	
Germany ...	2	2	3	1	8	2	7	7	2	...	5	3	...	5	2	...	...	1	...	...	...	2	1	35	18	53	
<b>ASIA.</b>																											
Straits Settlements ...	24	4	43	7	52	4	46	2	41	6	43	6	5	24	2	29	8	48	10	80	3	113	11	519	68	587	
Ceylon ...	13	1	5	...	9	1	12	...	2	...	18	2	...	4	...	10	1	23	10	9	1	11	1	118	17	135	
Timor ...	...	...	...	...	...	...	...	...	...	...	...	...	...	...	...	...	...	...	...	...	...	...	...	...	57	1	58
Aden ...	1	...	...	...	...	...	...	...	...	...	1	...	...	1	...	...	...	...	...	...	1	...	...	...	4	4	
India ...	1	1	...	...	...	...	1	...	...	...	...	...	...	...	...	...	...	...	...	...	1	...	...	...	7	1	8
<b>AFRICA.</b>																											
South Africa ...	9	5	79	12	18	5	143	3	30	12	127	5	24	54	39	44	12	14	5	61	8	12	6	674	136	810	
Egypt ...	...	...	1	...	1	...	...	...	...	...	2	...	...	1	1	...	...	3	...	...	...	...	...	...	9	1	10
<b>AMERICA.</b>																											
...	1	...	...	...	...	...	...	...	...	...	...	...	...	...	...	...	...	...	...	...	...	...	...	...	1	...	1
<b>PACIFIC ISLANDS.</b>																											
New Caledonia ...	...	...	2	1	...	...	...	...	...	...	...	...	...	...	...	...	...	...	...	...	...	...	...	...	2	1	3
<b>TOTAL ...</b>	<b>1,054</b>	<b>702</b>	<b>1,127</b>	<b>594</b>	<b>1,263</b>	<b>649</b>	<b>1,273</b>	<b>598</b>	<b>1,025</b>	<b>458</b>	<b>1,015</b>	<b>317</b>	<b>801</b>	<b>1,143</b>	<b>480</b>	<b>947</b>	<b>410</b>	<b>1,437</b>	<b>634</b>	<b>1,513</b>	<b>747</b>	<b>1,841</b>	<b>716</b>	<b>14,439</b>	<b>6,562</b>	<b>21,001</b>	

## PART I.—POPULATION AND VITAL STATISTICS.

No. 11.—Nationalities of Immigrants to Western Australia by Sea during each month of the Year ended 31st December, 1902.

Nationality.	January.		February.		March.		April.		May.		June.		July.		August.		September.		October.		November.		December.		Total for the year.				
	Males.	Females.	Males.	Females.	Males.	Females.	Males.	Females.	Males.	Females.	Males.	Females.	Males.	Females.	Males.	Females.	Males.	Females.	Males.	Females.	Males.	Females.	Males.	Females.	Males.	Females.	Total.		
EUROPEAN.																													
British	2,327	889	2,567	1,119	2,174	1,287	2,374	1,289	2,252	1,349	1,878	1,184	2,080	951	1,562	956	1,340	855	1,423	869	1,261	857	1,552	1,118	22,790	12,763	35,543		
Italian	65	1	130	15	140	1	82	4	86	2	24	3	33	3	32	1	36	6	31	5	65	6	50	6	774	47	821		
German	7	1	22	8	16	1	28	1	19	2	14	5	20	5	17	10	16	6	20	7	22	8	18	7	219	73	292		
French	4	3	3	2	5	2	5	2	3	2	2	2	2	2	3	2	1	3	4	3	2	3	3	2	30	23	53		
Austrian	1	...	6	1	1	...	12	...	1	...	...	...	12	1	13	4	4	2	4	...	...	...	...	...	24	8	90		
Greek	2	...	8	...	...	...	3	...	1	...	2	...	...	...	...	...	3	...	...	...	...	...	6	...	37	...	37		
Russian	5	6	2	...	...	...	...	...	3	...	3	...	...	...	...	...	4	...	...	...	...	...	3	1	37	8	45		
Portuguese	...	...	...	...	...	...	...	...	1	...	...	...	...	...	...	...	...	...	...	...	...	...	...	...	10	...	10		
Spanish	1	...	8	...	...	...	...	...	...	...	...	...	...	...	...	...	...	...	...	...	...	...	...	...	21	...	23		
Swedish	1	...	1	...	1	...	1	...	1	...	1	...	2	...	4	...	5	...	1	...	1	...	1	...	2	...	3		
Swiss	...	...	...	...	...	...	...	...	...	...	...	...	...	...	...	...	...	...	...	...	...	...	...	...	5	...	5		
Norwegian	...	...	...	...	...	...	...	...	1	...	...	...	...	...	...	...	...	...	...	...	...	...	...	...	7	...	7		
Danish	...	...	...	...	...	...	...	...	...	...	2	...	...	...	...	...	1	...	...	...	...	...	...	...	7	...	7		
Dutch	...	...	...	...	...	...	...	...	...	...	...	...	...	...	...	...	...	...	...	...	...	...	...	...	4	...	4		
Roumanian	...	...	...	...	...	...	...	...	...	...	...	...	...	...	...	...	...	...	...	...	...	...	...	...	3	...	3		
Hungarian	...	...	...	...	...	...	...	...	...	...	...	...	...	...	...	...	...	...	...	...	...	...	...	...	8	...	8		
Turkish	...	...	...	...	...	...	...	...	...	...	...	...	...	...	...	...	...	...	...	...	...	...	...	...	12	...	12		
ASIATIC.																													
Malay	6	1	36	...	41	...	15	...	21	...	7	...	21	...	13	...	27	...	...	...	26	...	24	...	27	...	264	1	265
Chinese	6	3	16	2	15	...	29	1	49	4	27	...	17	...	15	...	18	...	...	...	26	1	34	...	38	...	290	11	301
Manillan	7	...	18	...	15	...	3	...	4	...	4	...	4	...	5	...	1	...	...	...	5	...	2	...	2	...	70	...	77
Japanese	9	1	12	...	14	...	16	...	4	2	21	1	8	1	17	7	3	...	...	...	19	2	18	2	159	16	175		
Javanese	...	...	...	...	...	...	...	...	...	...	...	...	...	...	4	...	...	...	...	...	...	...	...	...	4	...	4		
Afghan	2	...	4	...	...	...	2	...	2	...	...	...	...	...	...	...	1	...	...	...	...	...	...	...	12	...	12		
Indian	4	...	...	...	2	...	...	...	1	...	...	...	1	...	3	...	2	...	...	...	9	4	...	...	23	6	29		
Syrian	...	...	3	1	...	...	...	...	...	...	...	...	...	...	...	...	1	...	...	...	...	...	...	...	4	2	6		
Cingalese	5	...	1	...	...	...	...	...	...	...	...	...	...	...	...	...	1	...	...	...	...	...	...	...	9	...	9		
Armenian	...	...	...	...	...	...	...	...	...	...	...	...	...	...	...	...	...	...	...	...	...	...	...	...	2	...	2		
Siamese	...	...	...	...	...	...	...	...	...	...	...	...	...	...	1	...	...	...	...	...	...	...	...	...	1	...	1		
AFRICAN.																													
Egyptian	...	...	...	...	...	...	...	...	...	...	...	...	...	...	...	...	...	...	...	...	...	...	...	...	6	...	6	...	6
AMERICAN.																													
Undefined	2	2	1	...	1	...	1	4	1	2	...	...	2	1	2	...	1	...	...	...	...	...	...	...	1	1	12	11	23
U.S.A.	...	...	...	...	...	...	1	...	...	...	1	...	...	...	...	...	...	...	...	...	...	...	...	...	2	...	2	...	2
POLYNESIAN.																													
Hawaiian	...	...	...	...	...	...	...	...	...	...	...	...	...	...	...	...	...	...	...	...	...	...	...	...	1	...	1	...	1
INDEFINITE.																													
Negro	...	...	...	...	...	...	...	...	...	...	...	...	...	...	...	...	...	...	...	...	...	...	...	...	1	...	1	...	1
Total	2,454	907	2,842	1,150	2,433	1,299	2,576	1,315	2,450	1,363	1,989	1,195	2,209	964	1,694	980	1,466	869	1,589	911	1,434	874	1,760	1,137	24,896	12,964	37,860		

## PART I.—POPULATION AND VITAL STATISTICS.

No. 12.—Nationalities of Emigrants from Western Australia by Sea during each month of the Year ended 31st December, 1902.

Nationality.	January.		February.		March.		April.		May.		June.		July.		August.		September.		October.		November.		December.		Total for the Year.		
	Males.	Females.	Males.	Females.	Males.	Females.	Males.	Females.	Males.	Females.	Males.	Females.	Males.	Females.	Males.	Females.	Males.	Females.	Males.	Females.	Males.	Females.	Males.	Females.	Males.	Females.	Total.
<b>EUROPEAN.</b>																											
British	988	692	1,060	584	1,158	631	1,157	583	939	451	902	306	731	302	1,060	415	847	392	1,282	617	1,371	725	1,576	705	13,071	6,403	19,474
Italian	22	1	2	2	48	2	48	6	37	2	56	4	38	1	42	8	49	4	80	1	75	1	63	5	565	29	594
German	12	4	6	4	22	6	8	4	10	4	8	3	5	1	16	3	12	5	18	9	23	15	19	1	159	61	220
French		2		1	1	1	1	2	2	1	2	1	1	2	6	4	7	3	7	3	4	3	7	1	28	22	50
Austrian					2	2	6		1		1		1				4		8		10		4		39	2	41
Greek						1					1								1		1		4		8	1	9
Russian					2	2	1														1		2		7	3	10
Portuguese																									1		1
Spanish							2												1						3		3
Swedish								2			1														9	2	11
Swiss					3		1																		3	1	4
Norwegian							1				1														1		1
Danish							1																		1		1
Dutch							1				3														5	1	6
Hungarian																									4		4
<b>ASIATIC.</b>																											
Malay	7	1	5				9		4		7	1	9		3		1		10		7		106	1	173	3	176
Chinese	3		17		31		21		25		20		9		6		3		18		11		11	2	175	5	180
Manillamen	4				3		1				4		2		7		3		4		1		14		37	1	38
Japanese	8	2	2	3	7	2	6	1	3	2	2	1	3	2	7		5	5	6	2	2	2	18	2	69	24	93
Javanese															1								7		1		1
Afghan	2				1		6		2		3		1				5		2		4		7		37		37
Indian	3						3				2		1				7		1				1		19		19
Cingalese	5						3				2		1		1				1		2		1		8	2	10
Siamese															1								1		2		2
<b>AFRICAN.</b>																											
Egyptian																							6		6		6
<b>AMERICAN.</b>																											
Undefined													1														8
Chilian							1																				1
West Indies																											1
<b>INDEFINITE.</b>																											
Negro																											1
<b>Total</b>	1,054	702	1,127	594	1,263	649	1,273	598	1,025	458	1,015	317	801	307	1,143	430	947	410	1,487	634	1,513	747	1,841	716	14,439	6,562	21,001

## PART I.—POPULATION AND VITAL STATISTICS.

No. 13.—Number of Immigrants to Western Australia by Sea during each month of the Year ended 31st December, 1902, classified according to Ports of Arrival.

Name of Port.	January.		February.		March.		April.		May.		June.		July.		August.		September.		October.		November.		December.		Total for the year.		
	Males.	Females.	Males.	Females.	Males.	Females.	Males.	Females.	Males.	Females.	Males.	Females.	Males.	Females.	Males.	Females.	Males.	Females.	Males.	Females.	Males.	Females.	Males.	Females.	Males.	Females.	Total.
Albany ...	108	15	85	19	126	60	87	39	94	49	77	29	515	50	67	22	62	34	58	23	51	46	100	51	1,480	487	1,867
Broome ...	20	1	66	...	71	...	25	...	32	1	36	...	32	...	30	1	32	...	48	1	50	...	30	...	472	4	476
Bunbury ...	6	4	5	5	...	...	1	1	5	4	7	4	3	5	6	...	12	4	11	16	3	1	30	17	89	61	160
*Busselton (Vasse)	6	1	19	10	...	...	13	12	...	...	11	3	...	...	...	...	...	...	1	...	...	...	1	2	51	28	79
Carnarvon ...	...	...	2	...	...	...	...	...	...	...	...	...	...	...	...	...	...	...	1	1	...	...	32	...	85	1	36
Cossack ...	4	...	...	...	5	...	2	...	1	...	...	...	4	1	2	...	1	...	...	...	...	...	5	...	24	1	25
Derby ...	...	...	...	...	...	...	...	...	...	...	...	...	...	...	...	...	...	...	...	...	...	...	...	...	...	...	...
Esperance ...	...	...	...	...	...	...	...	...	...	...	...	...	...	...	...	...	...	...	...	...	...	2	...	...	2	2	4
Eucla ...	...	...	...	...	...	...	...	...	...	...	...	...	...	...	...	...	...	...	...	...	...	...	...	...	...	...	...
Fremantle ...	2,305	885	2,660	1,108	2,227	1,237	2,423	1,252	2,314	1,302	1,846	1,149	1,651	908	1,578	949	1,350	829	1,455	860	1,327	823	1,580	1,061	22,666	12,363	35,029
Geraldton ...	5	1	4	8	2	2	7	8	4	7	9	10	2	...	2	3	8	2	7	10	1	2	5	4	56	57	113
Onslow ...	...	...	...	...	...	...	...	...	...	...	...	...	2	...	4	...	...	...	...	...	...	...	4	...	10	...	10
Pert Hedland	...	...	1	...	2	...	9	...	...	...	...	...	...	...	2	...	1	...	...	...	...	...	1	...	16	...	16
Wyndham ...	...	...	...	...	...	...	7	...	...	...	3	...	...	...	3	5	...	...	8	...	...	...	22	2	43	7	50
Total	2,454	907	2,842	1,150	2,433	1,299	2,576	1,315	2,450	1,363	1,989	1,195	2,209	964	1,694	980	1,466	869	1,589	911	1,484	874	1,760	1,137	24,896	12,964	37,860

\* Including Hamelin and Flinders Bay.

## PART I.—POPULATION AND VITAL STATISTICS.

No. 14.—Number of Emigrants from Western Australia by Sea during each Month of the Year ended 31st December, 1902, classified according to Ports of Departure.

Name of Port.	January.		February.		March.		April.		May.		June.		July.		August.		September.		October.		November.		December.		Total for the year.		
	Males.	Females.	Males.	Females.	Males.	Females.	Males.	Females.	Males.	Females.	Males.	Females.	Males.	Females.	Males.	Females.	Males.	Females.	Males.	Females.	Males.	Females.	Males.	Females.	Males.	Females.	Total.
Albany ...	86	17	59	26	94	40	62	35	66	30	37	21	124	39	222	19	80	30	56	15	104	42	52	22	992	336	1,328
Broome ...	11	2	3	3	12	...	10	...	6	...	15	3	10	...	5	1	7	6	23	4	11	2	131	5	244	26	270
Bunbury ...	4	1	1	1	7	6	6	7	2	...	1	...	1	2	1	...	6	4	5	3	8	8	10	50	37	87	
*Busselton Vasse)	2	2	...	...	4	2	1	...	4	6	...	...	...	...	1	4	...	...	...	...	9	1	5	...	26	15	41
Carnarvon ...	...	...	...	...	1	...	...	...	...	...	...	...	1	...	...	...	...	...	...	...	...	...	18	...	20	...	20
Cossack ...	8	...	4	...	2	...	2	...	3	...	3	3	3	...	2	...	1	...	1	...	4	...	5	2	38	2	40
Derby ...	...	...	...	...	...	...	1	...	...	...	1	...	1	...	...	...	...	...	1	...	...	...	...	...	4	...	4
Esperance ...	...	...	...	...	...	...	...	...	...	...	...	...	...	...	...	...	...	...	...	...	...	...	...	...	...	...	...
Eucla ...	...	...	...	...	...	...	...	...	...	...	...	...	...	...	...	...	...	...	...	...	...	...	...	...	...	...	...
Fremantle ...	989	674	1,057	562	1,140	600	1,181	552	988	420	951	293	658	266	909	405	848	370	1,337	610	1,370	689	1,596	666	12,974	6,107	19,081
Geraldton ...	4	6	3	2	3	1	4	4	5	1	2	...	2	...	...	1	5	...	11	2	6	10	11	11	56	38	94
Onslow ...	...	...	...	...	...	...	...	...	...	...	...	...	...	...	...	...	...	...	...	...	...	...	...	...	...	...	...
Port Hedland ...	...	...	...	...	...	...	1	...	1	1	2	...	1	...	...	...	...	...	...	...	1	...	2	...	8	1	9
Wyndham ...	...	...	...	...	...	...	5	...	...	...	3	...	...	...	3	...	...	...	3	...	...	...	13	...	27	...	27
Total ...	1,054	702	1,127	594	1,263	649	1,273	598	1,025	458	1,015	317	801	307	1,143	430	947	410	1,437	634	1,513	747	1,841	716	14,489	6,562	21,001

\* Including Hamelin and Flinders Bay.

## PART I.—POPULATION AND VITAL STATISTICS.

No. 15.—Number of Immigrants to and Emigrants from Western Australia by Sea during each month of the Year 1902, distinguishing between Adults and Children, and showing Excess of Immigration over Emigration.

Month.	IMMIGRATION.						EMIGRATION.						EXCESS OF IMMIGRATION OVER EMIGRATION.							
	Adults (12 Years and upwards).		Children under 12 Years.		Total.		Adults (12 Years and upwards).		Children under 12 Years.		Total.		Adults (12 Years and upwards).		Children under 12 Years.		Total.			
	Males.	Females.	Males.	Females.	Males.	Females.	Males.	Females.	Males.	Females.	Males.	Females.	Males.	Females.	Males.	Females.	Males.	Females.		
1902.																				
January ...	2,251	766	203	141	2,454	907	3,361	928	582	126	120	1,054	702	1,756	184	77	21	1,400	205	1,605
February ...	2,625	973	217	177	2,842	1,150	3,992	971	479	156	115	1,127	594	1,721	494	61	62	1,715	556	2,271
March ...	2,205	1,052	228	247	2,433	1,289	3,732	1,113	545	150	104	1,263	649	1,912	507	78	143	1,170	650	1,820
April ...	2,325	1,067	251	248	2,576	1,315	3,891	1,140	508	133	90	1,273	598	1,871	559	118	158	1,303	717	2,020
May ...	2,180	1,104	270	259	2,450	1,363	3,813	943	398	82	60	1,025	458	1,483	706	188	199	1,425	905	2,330
June ...	1,768	974	221	221	1,989	1,195	3,184	952	285	63	32	1,015	317	1,332	816	158	189	974	878	1,852
July ...	2,023	781	186	183	2,209	964	3,173	751	270	50	37	801	307	1,108	1,272	136	146	1,408	657	2,065
August ...	1,490	779	204	201	1,694	980	2,674	1,060	368	83	62	1,143	430	1,573	430	121	139	551	550	1,101
September	1,321	706	145	163	1,466	869	2,335	877	344	70	66	947	410	1,357	444	75	97	519	459	978
October ...	1,408	715	181	196	1,589	911	2,500	1,332	547	105	87	1,437	634	2,071	76	76	109	152	277	429
November	1,246	664	188	210	1,434	874	2,308	1,371	637	142	110	1,513	747	2,260	*125	46	100	*79	127	48
December...	1,519	897	241	240	1,760	1,137	2,897	1,709	626	132	90	1,841	716	2,557	*190	109	150	*81	421	340
Total ...	22,361	10,478	2,535	2,486	24,896	12,964	37,860	13,147	5,589	1,292	973	14,439	6,562	21,001	9,214	1,243	1,513	10,457	6,402	16,859

\* Excess of Emigration over Immigration.

## PART I.—POPULATION AND VITAL STATISTICS.

No. 16.—Number of Immigrants to Western Australia by Sea during each Quarter of the Ten Years, 1893 to 1902.

YEAR.	NUMBER OF IMMIGRANTS RECORDED IN THE QUARTER ENDED ON THE LAST DAY OF												Number of Immigrants recorded during Year.		
	March.			June.			September.			December.					
	Males.	Females.	Total.	Males.	Females.	Total.	Males.	Females.	Total.	Males.	Females.	Total.	Males.	Females.	Total.
1893	1,351	495	1,846	1,418	393	1,811	2,733	688	3,371	1,442	458	1,900	6,944	1,984	8,928
1894	5,916	1,036	6,952	6,128	1,283	7,411	4,153	1,154	5,307	4,695	1,493	6,188	20,892	4,966	25,858
1895	4,299	1,380	5,679	4,767	1,752	6,519	4,911	1,514	6,425	8,268	2,632	10,900	22,245	7,278	29,523
1896	14,778	3,938	18,716	5,896	3,141	9,037	9,085	3,523	12,608	10,515	4,339	14,854	40,274	14,941	55,215
1897	15,297	5,541	20,838	6,473	4,322	10,795	5,623	3,673	9,296	4,982	3,476	8,458	32,375	17,012	49,387
1898	9,054	3,951	13,005	5,763	3,310	9,073	3,547	2,733	6,280	2,510	1,841	4,351	20,874	11,835	32,709
1899	2,934	1,706	4,640	2,950	2,286	5,236	2,891	1,950	4,841	3,319	2,242	5,561	12,094	8,184	20,278
1900	5,168	3,004	8,172	3,625	2,769	6,394	2,620	2,108	4,728	3,187	2,440	5,627	14,600	10,321	24,921
1901	5,929	2,869	8,798	5,969	3,203	9,172	4,566	2,546	7,112	4,785	2,895	7,680	21,249	11,513	32,762
1902	7,729	3,356	11,085	7,015	3,873	10,888	5,309	2,813	8,182	4,783	2,922	7,705	24,896	12,964	37,860

No. 17.—Number of Emigrants from Western Australia by Sea during each Quarter of the Ten Years, 1893 to 1902.

YEAR.	NUMBER OF EMIGRANTS RECORDED IN THE QUARTER ENDED ON THE LAST DAY OF												Number of Emigrants recorded during Year.		
	March.			June.			September.			December.					
	Males.	Females.	Total.	Males.	Females.	Total.	Males.	Females.	Total.	Males.	Females.	Total.	Males.	Females.	Total.
1893	781	276	1,057	463	175	638	672	232	904	873	244	1,117	2,789	927	3,716
1894	759	270	1,029	2,507	437	2,944	1,569	335	1,904	3,472	574	4,046	8,307	1,616	9,923
1895	1,937	595	2,532	1,869	517	2,386	1,547	410	1,957	3,425	863	4,288	8,778	2,385	11,163
1896	1,994	855	2,849	3,086	809	3,895	2,631	765	3,396	7,541	1,643	9,184	15,252	4,072	19,324
1897	4,728	1,454	6,182	4,525	1,459	5,984	4,061	1,283	5,344	6,978	2,379	9,357	20,292	6,575	26,867
1898	4,922	2,041	6,963	4,890	1,950	6,840	3,432	1,876	5,308	6,791	2,883	9,674	20,095	8,750	28,845
1899	4,380	2,562	6,942	2,617	1,282	3,899	2,090	1,192	3,282	3,862	2,302	6,164	12,949	7,338	20,287
1900	2,917	1,999	4,916	2,692	1,436	4,128	2,074	1,336	3,410	4,004	2,620	6,624	11,687	7,391	19,078
1901	3,297	1,884	5,181	3,310	1,502	4,812	2,419	1,205	3,624	4,677	2,486	7,163	13,703	7,077	20,780
1902	3,444	1,945	5,389	3,313	1,373	4,686	2,891	1,147	4,038	4,791	2,097	6,888	14,439	6,562	21,001

No. 18.—Total Immigration to and Emigration from Western Australia by Sea during each of the Ten Years, 1893 to 1902, also excess of Immigration over Emigration.

YEAR.	Immigration.			Emigration.			Excess of Immigration over Emigration.		
	Males.	Females.	Total.	Males.	Females.	Total.	Males.	Females.	Total.
1893	6,944	1,984	8,928	2,789	927	3,716	4,155	1,057	5,212
1894	20,892	4,966	25,858	8,307	1,616	9,923	12,585	3,350	15,935
1895	22,245	7,278	29,523	8,778	2,385	11,163	13,467	4,893	18,360
1896	40,274	14,941	55,215	15,252	4,072	19,324	25,022	10,869	35,891
1897	32,375	17,012	49,387	20,292	6,575	26,867	12,083	10,437	22,520
1898	20,874	11,835	32,709	20,095	8,750	28,845	779	3,085	3,864
1899	12,094	8,184	20,278	12,949	7,338	20,287	*855	846	*9
1900	14,600	10,321	24,921	11,687	7,391	19,078	2,913	2,930	5,843
1901	21,249	11,513	32,762	13,703	7,077	20,780	7,546	4,436	11,982
1902	24,896	12,964	37,860	14,439	6,562	21,001	10,457	6,402	16,859
Total	216,443	100,998	317,441	128,291	52,693	180,984	...	...	...
Net Excess of Immigration over Emigration during the Ten Years } 1893 to 1902 ...							88,152	48,305	136,457

\* Excess of Emigration over Immigration.



## PART I.—POPULATION AND VITAL STATISTICS.

No. 19.—Assisted Immigration.—Number of Free and Nominated Immigrants introduced into Western Australia during the Year 1902, distinguishing between Males and Females, and Adults and Children.

Month.	Vessel.	Adults. (12 years and upwards.)			Children under 12 years of Age.			Grand Total.		
		Males.	Females.	Total.	Males.	Females.	Total.	Males.	Females.	Total.
January	Ophir	2	1	3	2	3	5	4	4	8
Do.	Omräh	...	2	2	...	1	1	...	3	3
Do.	Barbarossa	...	1	1	...	...	...	...	1	1
February	Oroya	2	...	2	...	...	...	2	...	2
Do.	Königin Luise	1	...	1	...	...	...	1	...	1
March	Weimar	2	1	3	...	...	...	2	1	3
Do.	Darmstadt	...	2	2	...	...	...	...	2	2
Do.	Ormuz	1	3	4	3	1	4	4	4	8
Do.	Oruba	1	1	2	...	...	...	1	1	2
April	Ophir	2	1	3	...	...	...	2	1	3
Do.	Rhein	1	2	3	...	1	1	1	3	4
Do.	Austral	...	1	1	...	...	...	...	1	1
May	Gera	...	1	1	...	...	...	...	1	1
Do.	Karlsruhe	3	4	7	...	...	...	3	4	7
June	Stuttgart	3	8	11	5	1	6	8	9	17
Do.	Oroya	...	1	1	...	...	...	...	1	1
Do.	Afric	1	1	2	...	...	...	1	1	2
July	Oruba	6	7	13	3	5	8	9	12	21
Do.	Weimar	2	5	7	2	2	4	4	7	11
Do.	Ormuz	1	3	4	1	1	2	2	4	6
August	Omräh	3	3	6	...	1	1	3	4	7
Do.	Ophir	1	1	2	...	...	...	1	1	2
September	Victoria	1	2	3	...	...	...	1	2	3
Do.	Königin Luise	3	3	6	3	1	4	6	4	10
Do.	Orizaba	2	3	5	2	1	3	4	4	8
October	Barbarossa	2	1	3	...	1	1	2	2	4
Do.	Orontes	2	2	4	2	1	3	4	3	7
November	Rhein	1	1	2	4	...	4	5	1	6
Do.	Oruba	2	2	4	1	...	1	3	2	5
Do.	Austral	2	1	3	...	...	...	2	1	3
December	Friedrich der Grosse	...	1	1	...	...	...	...	1	1
	Total	47	65	112	28	20	48	75	85	160

No. 20.—Assisted Immigration.—Number of Free and Nominated Immigrants introduced into Western Australia during each of the Ten Years, 1893 to 1902, distinguishing between Males and Females, and Adults and Children.

Year.	Adults. (12 years and upwards.)			Children under 12 years of Age.			Grand Total.		
	Males.	Females.	Total.	Males.	Females.	Total.	Males.	Females.	Total.
1893	...	...	...	...	...	...	54	132	186
1894	11	169	180	6	13	19	17	182	199
1895	23	110	133	5	6	11	28	116	144
1896	9	117	126	3	7	10	12	124	136
1897	25	129	154	15	11	26	40	140	180
1898	29	63	92	...	5	5	29	68	97
1899	17	24	41	4	4	8	21	28	49
1900	25	70	95	12	17	29	37	87	124
1901	26	41	67	30	28	58	56	69	125
1902	47	65	112	28	20	48	75	85	160

## PART I.—POPULATION AND VITAL STATISTICS.

## II.—VITAL STATISTICS.

No. 21.—Births registered in Western Australia during each month of the Year 1902.

PERIOD.	Number of Births (exclusive of Still-births) registered during the period.			ANALYSIS OF BIRTHS (EXCLUSIVE OF STILL-BIRTHS).																Still-births registered.			
	Males.	Females.	Total.	Annual Birth Rate per 1000 of the mean population registered by the births registered.	Illegitimate Births registered.				Births in Public Institutions.				Twins registered.			Triplets registered.			Males.	Females.	Total.	Percentage of total births (including still).	
					Males.	Females.	Total.	Percentage of total births.	Males.	Females.	Total.	Percentage of total births.	Cases.	SEXES.		Cases.	SEXES.						
														Males.	Females.		Males.	Females.					
January ...	No. 247	No. 238	No. 485	No. 29.72	No. 10	No. 11	No. 21	% 4.33	No. 3	No. ...	No. 3	% 0.62	No. 5	No. 5	No. 4	No. ...	No. ...	No. ...	No. 9	No. 2	No. 11	% 2.22	
February ...	271	207	478	28.96	6	3	9	1.88	2	...	2	0.42	12	16	6	...	...	...	11	6	17	3.43	
March ...	240	204	444	26.60	14	9	23	5.18	1	...	1	0.23	7	7	7	...	...	...	8	3	11	2.42	
Quarter ended 31st March ...	758	649	1,407	28.42	30	23	53	3.77	6	...	6	0.43	24	*28	†17	...	...	...	28	11	39	2.70	
April ...	293	279	572	33.90	11	11	22	3.85	...	...	...	...	5	6	3	...	...	...	11	7	18	3.05	
May ...	253	257	510	29.87	8	6	14	2.75	2	1	3	0.59	6	6	6	...	...	...	6	6	12	2.30	
June ...	260	265	525	30.40	11	13	24	4.57	...	2	2	0.38	4	3	4	...	...	...	6	4	10	1.87	
Quarter ended 30th June ...	806	801	1,607	31.38	30	30	60	3.73	2	3	5	0.31	15	‡15	13	...	...	...	23	17	40	2.43	
July ...	330	259	589	33.73	14	9	23	3.90	4	1	5	0.85	9	13	5	...	...	...	8	12	20	3.28	
August ...	240	254	494	28.03	10	12	22	4.45	1	...	1	0.20	5	6	4	...	...	...	4	10	14	2.76	
September ...	288	282	570	32.14	13	8	21	3.68	2	1	3	0.53	8	7	7	...	...	...	9	6	15	2.56	
Quarter ended 30th Sept. ...	858	795	1,653	31.30	37	29	66	3.99	7	2	9	0.54	22	§26	16	...	...	...	21	28	49	2.88	
October ...	291	283	574	32.21	9	18	27	4.71	...	2	2	0.35	5	5	5	...	...	...	7	4	11	1.88	
November ...	248	240	488	27.31	11	8	19	3.89	2	...	2	0.41	4	3	5	...	...	...	9	2	11	2.20	
December ...	280	223	503	28.09	13	9	22	4.37	...	...	...	...	8	5	11	...	...	...	9	10	19	3.64	
Quarter ended 31st December ...	819	746	1,565	29.20	33	35	68	4.34	2	2	4	0.26	17	13	21	...	...	...	25	16	41	2.55	
Year ended 31st December ...	3,241	2,991	6,232	30.09	130	117	247	3.96	17	7	24	0.39	78	82	67	...	...	...	97	72	169	2.64	

\* Also 2 Males still-born. † Also 1 Female still-born. ‡ Also 2 Males still-born. § Also 1 Male still-born. || Also 1 Female still-born.

## PART I.—POPULATION AND VITAL STATISTICS.

No. 22.—Deaths registered in Western Australia during each month of the Year 1902.

PERIOD.	Number of Deaths registered during the period.			ANALYSIS OF DEATHS.													
	Males.	Females.	Total.	Annual death rate per 1,000 of the mean population, represented by the deaths registered.	Deaths under one year registered.					Deaths under five years registered.				Deaths in Public Institutions.			
					Males.	Females.	Total.	INFANTILE MORTALITY. Percentage per annum of deaths under one year to births during year ended last day of period.	Percentage of deaths under one year to total deaths.	Males.	Females.	Total.	Percentage of deaths under five years to total deaths.	Males.	Females.	Total.	Percentage of deaths in Public Institutions to total deaths.
January ...	No. 142	No. 84	No. 226	No. 13·85	No. 37	No. 28	No. 65	% 13·60	% 28·76	No. 48	No. 38	No. 86	% 38·05	No. 34	No. 12	No. 46	% 20·35
February ...	123	59	182	11·03	32	23	55	11·41	30·22	38	28	66	36·26	39	8	47	25·82
March ...	178	85	263	15·75	54	33	87	18·14	33·08	60	46	106	40·30	44	11	55	20·91
Quarter ended 31st March...	443	228	671	13·55	123	84	207	14·39	30·85	148	112	258	38·45	117	31	148	22·06
April ...	215	95	310	18·37	66	49	115	23·66	36·98	87	62	149	47·91	64	9	73	23·55
May ...	182	106	288	16·87	46	49	95	19·57	32·99	59	61	120	41·67	62	14	76	26·39
June ...	133	74	207	11·99	31	22	53	10·77	25·60	42	36	78	37·68	40	13	53	25·60
Quarter ended 30th June ...	530	275	805	15·71	143	120	263	17·81	32·63	188	159	347	43·05	166	36	202	25·09
July ...	137	75	212	12·14	26	25	51	10·25	24·06	35	32	67	31·60	41	8	49	23·11
August ...	135	76	211	11·97	24	23	47	9·52	22·27	31	28	59	27·96	41	10	51	24·17
September ...	139	86	225	12·69	32	25	57	11·36	25·33	43	35	78	34·67	36	3	39	17·33
Quarter ended 30th Sept. ...	411	237	648	12·27	82	73	155	10·30	23·92	109	95	204	31·48	118	21	139	21·45
October ...	137	84	221	12·40	39	33	72	14·12	32·58	52	43	95	42·99	31	7	38	17·19
November ...	146	86	232	12·98	47	44	91	17·77	39·22	61	52	113	48·71	29	6	35	15·09
December ...	165	81	246	13·74	62	35	97	18·68	39·43	77	49	126	51·22	34	5	39	15·85
Quarter ended 31st Dec. ...	448	251	699	13·04	148	112	260	16·69	37·19	190	144	334	47·78	94	18	112	16·02
Year ended 31st Dec. ...	1,832	991	2,823	13·63	496	389	885	14·20	31·35	633	510	1,143	40·49	495	106	601	21·29

## PART I.—POPULATION AND VITAL STATISTICS.

No. 23.—Marriages registered in Western Australia during each month of the Year 1902.

PERIOD.	Number of Marriages registered during the period.					ANALYSIS OF MARRIAGES.											
	Marriages celebrated by Ministers of Religion.	Marriages celebrated by District Registrars.	Total.	Annual marriage rate per 1,000 of the mean population, represented by the marriages registered.	Percentage of Marriages performed by District Registrars to total marriages.	Marriages of Minors.						Mark Signatures of Contracting Parties.					
						Males.	Females.	Total.	Percentage of Minors married to total number married.			Males.	Females.	Total.	Percentage of Mark Signatures to total number married.		
									Males.	Females.	Persons.				Males.	Females.	Persons.
January ...	No. 179	No. 18	No. 197	No. 12·07	% 9·14	No. 2	No. 42	No. 44	% 1·02	% 21·32	% 11·17	No. 1	No. 2	No. 3	% 0·51	% 1·02	% 0·76
February ...	145	26	171	10·36	15·20	5	27	32	2·92	15·79	9·36	2	2	4	1·17	1·17	1·17
March ...	103	14	117	7·01	11·97	2	27	29	1·71	23·08	12·39	...	...	...	...	...	...
Quarter ended 31st March ...	427	58	485	9·80	11·96	9	96	105	1·86	19·79	10·82	3	4	7	0·62	0·82	0·72
April ...	191	21	212	12·57	9·91	4	32	36	1·89	15·09	8·49	1	...	1	0·47	...	0·24
May ...	168	22	190	11·13	11·58	3	31	34	1·58	16·32	8·95	1	2	3	0·53	1·05	0·79
June ...	139	19	158	9·15	12·03	1	39	40	0·63	24·68	12·66	...	1	1	...	0·63	0·32
Quarter ended 30th June ...	498	62	560	10·93	11·07	8	102	110	1·43	18·21	9·82	2	3	5	0·36	0·54	0·45
July ...	152	17	169	9·68	10·06	5	39	44	2·96	23·08	13·02	...	1	1	...	0·59	0·30
August ...	127	20	147	8·34	13·61	3	33	36	2·04	22·45	12·24	1	1	2	0·68	0·68	0·68
September ...	136	18	154	8·68	11·69	...	27	27	...	17·53	8·77	3	4	7	1·95	2·60	2·27
Quarter ended 30th Sept. ...	415	55	470	8·90	11·70	8	99	107	1·70	21·06	11·38	4	6	10	0·85	1·28	1·06
October ...	166	15	181	10·15	8·29	3	29	32	1·66	16·02	8·84	1	2	3	0·55	1·10	0·83
November ...	114	21	135	7·56	15·56	3	25	28	2·22	18·52	10·37	...	1	1	...	0·74	0·37
December ...	181	12	193	10·78	6·22	4	42	46	2·07	21·76	11·92	2	..	2	1·03	..	0·52
Quarter ended 31st Dec. ...	461	48	509	9·50	9·43	10	96	106	1·96	18·86	10·41	3	3	6	0·59	0·59	0·59
Year ended 31st December ...	1,801	223	2,024	9·77	11·02	35	393	428	1·73	19·42	10·57	12	16	28	0·59	0·79	0·69

## PART I.—POPULATION AND VITAL STATISTICS.

No. 24.—Births registered in Western Australia during each of the Years 1897 to 1902.

YEAR.	No. of Births (exclusive of Still-births) registered during the period.			ANALYSIS OF BIRTHS (EXCLUSIVE OF STILL-BIRTHS).															Still-births registered.				
	Males.	Females.	Total.	Annual Birth Rate per 1,000 of the mean population, represented by the births registered.	Illegitimate Births registered.				Births in Public Institutions.				Twins registered.			Triplets registered.			Males.	Females.	Total.	Percentage of total births (including still).	
					Males.	Females.	Total.	Percentage of total births.	Males.	Females.	Total.	Percentage of total births.	Cases.	Sexes.		Cases.	Sexes.						
	No.	No.	No.	No.	No.	No.	No.	%	No.	No.	No.	%	No.	No.	No.	No.	No.	No.	No.	No.	No.	No.	%
1897	2,036	1,985	4,021	25·85	114	98	212	5·27	2	1	3	0·07	46	0	a38	...	...	...	55	41	96	2·33	
1898	2,574	2,394	4,968	29·40	137	111	248	4·99	6	10	16	0·32	68	b67	b64	...	...	...	74	54	128	2·51	
1899	2,636	2,538	5,174	30·70	124	130	254	4·91	14	14	28	0·54	66	c62	c64	2	4	2	82	77	159	2·98	
1900	2,789	2,665	5,454	30·80	143	120	263	4·82	5	9	14	0·26	64	d72	d51	...	...	...	97	57	154	2·75	
1901	2,946	2,772	5,718	30·32	111	111	222	3·88	7	...	7	0·12	73	e69	e71	...	...	...	102	72	174	2·95	
1902	3,241	2,991	6,232	30·09	130	117	247	3·96	17	7	24	0·39	78	f82	f67	...	...	...	97	72	169	2·64	
Total	16,222	15,345	31,567	29·61	759	687	1,446	4·58	51	41	92	0·29	395	402	355	2	4	2	507	373	880	2·78	

a Also 1 Male and 3 Females still-born.  
2 Females still-born.

b Also 4 Males and 1 Female still-born.  
c Also 5 Males and 1 Female still-born.

e Also 2 Males and 4 Females still-born.  
f Also 5 Males and 2 Females still-born.

d Also 3 Males and

No. 25.—Deaths registered in Western Australia during each of the Years 1897 to 1902.

YEAR.	Number of Deaths Registered during the period.				ANALYSIS OF DEATHS.													
	Males.	Females.	Total.	Annual Death Rate per 1,000 of the mean population, represented by the deaths registered.	Deaths under one year registered.					Deaths under five years registered.					Deaths in Public Institutions.			
					Males.	Females.	Total.	INFANTILE MORTALITY. Percentage per annum of deaths under one year to births during period.	Percentage of deaths under one year to total deaths.	Males.	Females.	Total.	Percentage of deaths under five years to total deaths.	Males.	Females.	Total.	Percentage of deaths in Public Institutions to total deaths.	
No.	No.	No.	No.	No.	No.	No.	No.	%	%	No.	No.	No.	%	No.	No.	No.	%	
1897	1,825	818	2,643	16·99	393	345	738	18·35	27·92	505	440	945	35·75	598	71	669	25·31	
1898	1,793	923	2,716	16·07	443	382	825	16·61	30·38	602	512	1,114	41·02	574	116	690	25·41	
1899	1,513	811	2,324	13·79	391	333	724	13·99	31·15	501	428	929	39·97	440	117	557	23·97	
1900	1,487	753	2,240	12·65	398	290	688	12·61	30·71	504	375	879	39·24	403	95	498	22·23	
1901	1,653	866	2,519	13·36	412	325	737	12·89	29·26	540	417	957	37·99	457	105	562	22·31	
1902	1,832	991	2,823	13·63	496	389	885	14·20	31·35	633	510	1,143	40·49	495	106	601	21·29	
Total	10,103	5,162	15,265	14·32	2,533	2,064	4,597	14·56	30·11	3,285	2,682	5,967	39·09	2,967	610	3,577	23·43	

## PART I.—POPULATION AND VITAL STATISTICS.

No. 26.—Marriages registered in Western Australia during each of the Years 1897 to 1902.

YEAR.	Number of Marriages registered during the period.			ANALYSIS OF MARRIAGES.														
	Marriages celebrated by Ministers of Religion.	Marriages celebrated by District Registrars.	Total.	Annual Marriage Rate per 1,000 of the mean population, represented by the marriages registered.	Percentage of Marriages performed by District Registrars to total marriages.	Marriages of Minors.						Mark Signatures of Contracting Parties.						
						Males.	Females.	Total.	Percentage of Minors married to total number married.			Males.	Females.	Total.	Percentage of Mark Signatures to total number married.			
									Males.	Females.	Persons.				Males.	Females.	Per	
1897	1,503	156	1,659	10.66	9.40	15	258	273	0.90	15.55	8.23	14	21	35	0.84	1.27	1.05	
1898	1,510	164	1,674	9.91	9.80	15	301	316	0.90	17.98	9.44	10	24	34	0.60	1.43	1.02	
1899	1,521	150	1,671	9.92	8.98	20	324	344	1.20	19.39	10.29	15	22	37	0.90	1.32	1.11	
1900	1,592	189	1,781	10.06	10.61	33	356	389	1.85	19.99	10.92	20	23	43	1.12	1.29	1.21	
1901	1,630	191	1,821	9.66	10.49	30	338	368	1.65	18.56	10.10	18	18	36	0.99	0.99	0.99	
1902	1,801	223	2,024	9.77	11.02	35	393	428	1.73	19.42	10.57	12	16	28	0.59	0.79	0.69	
Total ...	9,557	1,073	10,630	9.97	10.09	148	1,970	2,118	1.39	18.53	9.96	89	124	213	0.84	1.16	1.00	

No. 27.—Births registered in Perth and Suburbs during each of the Years 1898 to 1902.

YEAR.	Number of Births (exclusive of Still-births) registered during the period.			ANALYSIS OF BIRTHS (EXCLUSIVE OF STILL-BIRTHS).														Still-births registered.				
	Males.	Females.	Total.	Annual Birth Rate per 1,000 of the mean population, represented by the Births registered.	Illegitimate births registered.				Births in Public Institutions.				Twins registered.			Triplets registered.			Males.	Females.	Total.	Percentage of total births (including still).
					Males.	Females.	Total.	Percentage of total births.	Males.	Females.	Total.	Percentage of total births.	Cases.	SEXES.		Cases.	SEXES.					
														Males.	Females.		Males.	Females.				
1898 ...	692	647	1,339	37.42	62	52	114	8.51	5	9	14	1.05	25	26	24	...	...	...	14	12	26	1.90
1899 ...	620	646	1,266	36.58	48	46	94	7.42	13	12	25	1.97	19	16	22	...	...	...	12	10	22	1.71
1900 ...	621	619	1,240	35.02	62	48	110	8.87	4	9	13	1.05	7	9	5	...	...	...	17	12	29	2.29
1901 ...	671	633	1,304	35.10	44	39	83	6.37	4	...	4	0.31	11	* 6	14	...	...	...	36	19	55	4.05
1902 ...	774	675	1,449	35.02	58	56	114	7.87	16	5	21	1.45	13	15	11	...	...	...	27	15	42	2.82
Total ...	3,378	3,220	6,598	35.90	274	241	515	7.81	42	35	77	1.17	75	72	76	...	...	...	106	68	174	2.57

\* Also two males still-born.

## PART I.—POPULATION AND VITAL STATISTICS.

No. 28.—Deaths registered in Perth and Suburbs during each of the Years 1898 to 1902.

YEAR.	Number of Deaths registered during the period.			ANALYSIS OF DEATHS.													
	Males.	Females.	Total.	Annual Death Rate per 1,000 of the mean population, represented by the deaths registered.	Deaths under one year registered.					Deaths under five years registered.				Deaths in Public Institutions.			
					Males.	Females.	Total.	INFANTILE MORTALITY. Percentage per annum of deaths under one year to births during period.	Percentage of deaths under one year to total deaths.	Males.	Females.	Total.	Percentage of deaths under five years to total deaths.	Males.	Females.	Total.	Percentage of deaths in Public Institutions to total deaths.
1898 ... ..	462	277	739	20·65	137	120	257	19·19	34·78	191	160	351	47·50	154	37	191	25·85
1899 ... ..	370	237	607	17·54	98	85	183	14·45	30·15	123	115	238	39·21	167	54	221	36·41
1900 ... ..	324	197	521	14·72	88	77	165	13·31	31·67	109	97	206	39·54	135	42	177	33·97
1901 ... ..	377	245	622	16·74	95	84	179	13·73	28·78	131	108	239	38·42	153	38	191	30·71
1902 ... ..	482	271	753	18·45	151	107	258	17·81	34·26	187	143	330	43·82	182	40	222	29·48
Total ... ..	2,015	1,227	3,242	17·64	569	473	1,042	15·79	32·14	741	623	1,364	42·07	791	211	1,002	30·91

No. 29.—Marriages registered in Perth and Suburbs during each of the Years 1898 to 1902.

YEAR.	Number of Marriages registered during the period.			ANALYSIS OF MARRIAGES.													
	Marriages celebrated by Ministers of Religion.	Marriages celebrated by District Registrars.	Total.	Annual Marriage Rate per 1,000 of the mean population represented by the marriages registered.	Percentage of marriages performed by District Registrars to total marriages.	Marriages of Minors.						Mark Signatures of Contracting Parties.					
						Males.	Females.	Total.	Percentage of Minors married to total number married.			Males.	Females.	Total.	Percentage of Mark Signatures to total number married.		
									Males.	Females.	Persons.				Males.	Females.	Persons.
No.	No.	No.	No.	%	No.	No.	No.	%	%	%	No.	No.	No.	%	%	%	
1898... ..	532	56	588	16·43	9·52	3	87	90	0·51	14·80	7·65	1	8	9	0·17	1·36	0·77
1899... ..	428	54	482	13·93	11·20	5	76	81	1·04	15·77	8·40	1	1	2	0·21	0·21	0·21
1900... ..	452	79	531	15·00	14·88	6	81	87	1·13	15·25	8·19	2	2	4	0·38	0·38	0·38
1901 ... ..	494	79	573	15·42	13·79	8	75	83	1·40	13·09	7·24	1	...	1	0·17	...	0·09
1902 ... ..	533	87	620	15·19	14·03	6	84	90	0·97	13·55	7·26	...	5	5	...	0·81	0·40
Total ... ..	2,439	355	2,794	15·20	12·71	28	403	431	1·00	14·42	7·71	5	16	21	0·18	0·57	0·37

## PART I.—POPULATION AND VITAL STATISTICS.

No. 30.—Population of Perth and Suburbs at the taking of the Census on 31st March, 1901.

DISTRICT.	POPULATION.			Number of Females to 100 Males.
	Males.	Females.	Total.	
Perth Municipality ... ..	No. 14,588	No. 12,965	No. 27,553	No. 88·87
Subiaco Municipality ... ..	1,514	1,491	3,005	98·48
Leederville Municipality ... ..	1,331	1,214	2,545	91·21
Victoria Park Municipality ... ..	674	593	1,267	87·98
South Perth Roads Board District ... ..	399	397	796	99·50
North Perth Roads Board District, Falkirk, Peninsula, etc., etc. ... ..	603	505	1,108	83·75
Total, Perth and Suburbs ... ..	19,109	17,165	36,274	89·83

No. 31.—Number of Births (exclusive of Still-births) registered in Western Australia in each of the Ten Years, 1893 to 1902; distinguishing the number registered in each Quarter, and showing the excess of Births over Deaths in each Year.

YEAR.	NUMBER OF BIRTHS (EXCLUSIVE OF STILL-BIRTHS) REGISTERED IN QUARTER ENDED LAST DAY OF—												Number of Births registered during Year.			Number of Deaths.	Excess of Births over Deaths.
	March.			June.			September.			December.							
	Males.	Females.	Total.	Males.	Females.	Total.	Males.	Females.	Total.	Males.	Females.	Total.	Males.	Females.	Total.		
1893 ...	244	231	475	256	298	554	293	288	581	249	253	502	1,042	1,070	2,112	945	1,167
1894 ...	236	223	459	286	247	533	306	268	574	281	276	557	1,109	1,014	2,123	1,081	1,042
1895 ...	256	241	497	280	321	601	354	327	681	302	292	594	1,192	1,181	2,373	1,604	769
1896 ...	304	267	571	355	340	695	385	376	761	391	364	755	1,435	1,347	2,782	2,020	762
1897 ...	429	425	854	505	514	1,019	575	542	1,117	527	504	1,031	2,036	1,985	4,021	2,643	1,378
1898 ...	590	561	1,151	617	540	1,157	712	680	1,392	655	613	1,268	2,574	2,394	4,968	2,716	2,252
1899 ...	594	633	1,227	677	631	1,308	716	670	1,386	649	604	1,253	2,636	2,538	5,174	2,324	2,850
1900 ...	701	650	1,351	685	717	1,402	668	671	1,339	735	627	1,362	2,789	2,665	5,454	2,240	3,214
1901 ...	696	675	1,371	752	703	1,455	786	752	1,538	712	642	1,354	2,946	2,772	5,718	2,519	3,199
1902 ...	758	649	1,407	806	801	1,607	858	795	1,653	819	746	1,565	3,241	2,991	6,232	2,823	3,409
Total	4,808	4,555	9,363	5,219	5,112	10,331	5,653	5,369	11,022	5,320	4,921	10,241	21,000	19,957	40,957	20,915	20,042

No. 32.—Number of Deaths registered in Western Australia in each of the Ten Years, 1893 to 1902; distinguishing the number registered in each Quarter, and showing the Excess of Births over Deaths in each Year.

YEAR.	NUMBER OF DEATHS REGISTERED IN QUARTER ENDED LAST DAY OF—												Number of Deaths registered during Year.			Number of Births.	Excess of Births over Deaths.
	March.			June.			September.			December.							
	Males.	Females.	Total.	Males.	Females.	Total.	Males.	Females.	Total.	Males.	Females.	Total.	Males.	Females.	Total.		
1893 ...	150	73	223	158	78	236	147	68	215	192	79	271	647	298	945	2,112	1,167
1894 ...	143	80	223	217	99	316	174	63	237	221	84	305	755	326	1,081	2,123	1,042
1895 ...	327	89	416	377	122	499	242	90	332	255	102	357	1,201	403	1,604	2,373	769
1896 ...	338	165	503	457	150	607	256	97	353	399	158	557	1,450	570	2,020	2,782	762
1897 ...	441	193	634	621	248	869	352	149	501	411	228	639	1,825	818	2,643	4,021	1,378
1898 ...	524	266	790	522	266	788	357	196	553	390	195	585	1,793	923	2,716	4,968	2,252
1899 ...	340	234	574	445	233	678	325	156	481	403	188	591	1,513	811	2,324	5,174	2,850
1900 ...	386	191	577	365	200	565	326	138	464	410	224	634	1,487	753	2,240	5,454	3,214
1901 ...	376	196	572	455	258	713	392	202	594	430	210	640	1,653	866	2,519	5,718	3,199
1902 ...	443	228	671	530	275	805	411	237	648	448	251	699	1,832	991	2,823	6,232	3,409
Total	3,468	1,715	5,183	4,147	1,929	6,076	2,982	1,396	4,378	3,559	1,719	5,278	14,156	6,759	20,915	40,957	20,042



## PART I.—POPULATION AND VITAL STATISTICS.

No. 33.—Number of Marriages registered in Western Australia during each of the Ten Years, 1893 to 1902; distinguishing the number of Marriages celebrated by Ministers of the various Religious Denominations and by District Registrars.

YEAR.	Church of England.	Roman Catholic.	Wesleyan Methodist.	Presbyterian.	Congregational.	Baptist.	Church of Christ.	Church of the People.	Salvation Army.	Seventh Day Adventists.	Lutheran.	Hebrew.	Mohammedan.	District Registrars.	TOTAL.
1893	151	82	75	22	24	...	...	...	...	...	...	...	...	38	392
1894	168	98	82	36	27	...	3	...	3	...	...	...	...	65	482
1895	236	124	111	52	40	3	4	...	3	...	...	...	...	60	633
1896	340	187	*225	109	70	3	...	...	4	...	...	3	...	136	1,077
1897	511	314	†377	160	105	16	3	...	7	1	...	9	...	156	1,659
1898	512	321	355	150	107	25	17	...	12	1	...	10	...	164	1,674
1899	538	370	333	150	75	25	18	...	9	1	...	1	1	150	1,671
1900	558	334	399	154	88	28	14	...	9	1	...	6	...	190	1,781
1901	596	336	379	169	75	39	16	...	15	2	1	1	1	191	1,821
1902	614	363	419	211	92	46	16	3	22	...	10	5	...	223	2,024

\* Including five Primitive Methodists and nine Bible Christians.

† Including six Primitive Methodists and five Bible Christians.

No. 34.—Number of Births and Deaths registered in Western Australia during each Quarter of 1901 and 1902, showing Excess of Births over Deaths.

QUARTER ENDED LAST DAY OF—	BIRTHS.			DEATHS.			EXCESS OF BIRTHS OVER DEATHS.		
	Males.	Females.	Total.	Males.	Females.	Total.	Males.	Females.	Total.
1901.	No.	No.	No.	No.	No.	No.	No.	No.	No.
March ...	696	675	1,371	376	196	572	320	479	799
June ...	752	703	1,455	455	258	713	297	445	742
September ...	786	752	1,538	392	202	594	394	550	944
December ...	712	642	1,354	430	210	640	282	432	714
Total for the year 1901 ...	2,946	2,772	5,718	1,653	866	2,519	1,293	1,906	3,199
Increase per cent. of population during the year by Excess of Births over Deaths ...							1·18	2·73	1·78
1902.									
March ...	758	649	1,407	443	228	671	315	421	736
June ...	806	801	1,607	530	275	805	276	526	802
September ...	858	795	1,653	411	237	648	447	558	1,005
December ...	819	746	1,565	448	251	699	371	495	866
Total for the year 1902 ...	3,241	2,991	6,232	1,832	991	2,823	1,409	2,000	3,409
Increase per cent. of population during the year by Excess of Births over Deaths ...							1·10	2·63	1·73

No. 35.—Birth, Death, and Marriage Rates of Western Australia during each of the Ten Years, 1893 to 1902.

YEAR.	Estimated mean Population.	Number per 1,000 of the mean Population.		
		Births.	Deaths.	Marriages.
1893 ...	61,690	34·24	15·32	6·35
1894 ...	75,055	28·29	14·40	6·42
1895 ...	90,148	26·32	17·79	7·02
1896 ...	122,696	22·67	16·46	8·78
1897 ...	155,563	25·85	16·99	10·66
1898 ...	168,999	29·40	16·07	9·91
1899 ...	168,528	30·70	13·79	9·92
1900 ...	177,073	30·80	12·65	10·06
1901 ...	188,603	30·32	13·36	9·66
1902 ...	207,142	30·09	13·63	9·77
Mean for 10 years ...	141,550	28·93	14·78	9·34





## PART I.—POPULATION AND VITAL STATISTICS.

No. 38.—Number of Marriages registered in each Registration District of Western Australia during each month of the Year 1902.

REGISTRATION DISTRICT.	January.	February.	March.	April.	May.	June.	July.	August.	September.	October.	November.	December.	Total for the Year.
Ashburton ..	No. 1	No. 1	No. 1	No. 1	No. 1	No. 1	No. 1	No. 1	No. 1	No. 1	No. 1	No. 1	No. 2
Beverley ..	1	1	1	1	1	1	1	1	1	1	1	1	16
Blackwood ..	1	1	1	1	1	1	1	1	1	1	1	1	8
Broad Arrow ..	1	2	1	1	1	1	1	1	1	1	1	1	9
Broome ..	1	1	1	1	1	1	1	1	1	1	1	1	5
Canning ..	1	1	1	1	1	1	1	1	1	1	1	1	7
Claremont ..	5	7	2	1	5	1	3	5	2	2	2	10	44
Coolgardie ..	15	6	2	5	10	8	5	3	4	7	1	10	78
Coolgardie, East ..	39	19	16	37	27	39	44	29	24	35	34	30	373
Coolgardie, North ..	3	8	3	5	6	1	5	5	1	4	1	5	47
Coolgardie, North-East ..	1	1	2	3	1	3	1	2	1	1	1	1	15
Dandaraga ..	1	3	1	1	1	1	1	1	1	1	1	1	11
Dundas ..	1	1	1	1	1	1	2	1	2	6	1	1	16
Esperance ..	1	1	1	1	1	1	1	1	1	1	1	1	12
Eucla ..	1	1	1	1	1	1	1	1	1	1	1	1	12
Fremantle ..	30	28	22	28	32	25	24	22	22	28	15	30	306
Gascoyne ..	1	1	1	1	1	1	1	1	1	1	1	1	3
Geraldton ..	2	6	3	2	5	4	6	3	4	3	5	1	44
Gingin ..	2	2	1	1	1	1	1	1	1	1	1	1	4
Greenough ..	1	1	1	1	1	1	1	1	1	1	1	1	6
Irwin ..	1	1	1	1	1	1	1	1	1	1	1	1	6
Jarrahdale ..	1	1	1	1	1	1	1	1	1	1	1	1	4
Katanning ..	1	2	1	6	1	1	3	1	2	1	2	2	4
Kimberley, East ..	1	1	1	1	1	1	1	1	1	1	1	1	4
Kimberley, West ..	1	1	1	1	1	1	1	1	1	1	1	1	4
Kimberley Goldfields ..	1	1	1	1	1	1	1	1	1	1	1	1	1
Leederville ..	3	1	1	4	1	1	1	1	1	1	1	1	14
Mount Margaret ..	1	1	2	4	8	3	1	1	3	1	4	3	31
Murchison ..	1	4	4	3	4	1	3	2	5	2	4	3	33
Murchison, East ..	2	1	1	2	1	2	1	1	1	1	1	1	13
Murray ..	1	1	1	1	1	1	1	1	1	1	1	1	6
Northam ..	6	4	1	2	4	5	4	3	6	7	3	2	45
Northampton ..	1	1	1	1	1	1	1	1	1	1	1	1	6
Peak Hill ..	1	1	1	1	1	1	1	1	1	1	1	1	6
Perth ..	52	57	38	74	45	36	40	36	44	48	38	62	570
Phillips River ..	1	1	1	1	1	1	1	1	1	1	1	1	4
Pilbara ..	3	2	1	6	6	2	3	3	3	5	1	7	3
Plantagenet ..	1	1	1	1	1	1	1	1	1	1	1	1	41
Roehourne ..	3	3	1	2	1	1	3	3	5	5	3	2	36
Subiaco ..	1	1	1	4	5	2	1	1	1	1	1	1	13
Sussex ..	5	2	4	4	11	5	2	3	5	6	5	3	55
Swan ..	1	2	1	1	1	1	1	1	1	1	1	1	12
Toodyay ..	1	1	1	1	1	1	1	1	1	1	1	1	3
Victoria Plains ..	13	3	2	5	8	9	6	4	2	6	4	3	64
Wellington ..	2	1	1	1	1	1	1	1	1	1	1	1	12
Williams ..	1	1	1	1	1	1	1	1	1	1	1	1	4
Yalgoo ..	1	1	1	1	1	1	1	1	1	1	1	1	2
Yilgarn ..	1	1	1	1	1	1	1	1	1	1	1	1	16
York ..	1	4	3	1	1	1	1	2	3	4	3	1	21
Total number ..	197	171	117	212	190	158	169	147	154	181	185	198	2,024

## PART I.—POPULATION AND VITAL STATISTICS.

No. 39.—Comparative Statement, showing the Months of the Year 1902 arranged in the order of the number of Births, Deaths, and Marriages registered in each.

BIRTHS.			DEATHS.			MARRIAGES.		
Month.	No.	Percentage to total Births.	Month.	No.	Percentage to total Deaths.	Month.	No.	Percentage to total Marriages.
July ... ..	589	9.45	April ... ..	310	10.98	April ... ..	212	10.47
October ... ..	574	9.22	May ... ..	288	10.20	January ... ..	197	9.73
April ... ..	572	9.18	March ... ..	263	9.32	December ... ..	193	9.54
September ... ..	570	9.15	December ... ..	246	8.72	May ... ..	190	9.39
June ... ..	525	8.42	November ... ..	232	8.22	October ... ..	181	8.94
May ... ..	510	8.18	January ... ..	226	8.01	February ... ..	171	8.45
December ... ..	503	8.07	September ... ..	225	7.97	July ... ..	169	8.35
August ... ..	494	7.93	October ... ..	221	7.83	June ... ..	158	7.81
November ... ..	488	7.83	July ... ..	212	7.51	September ... ..	154	7.61
January ... ..	485	7.78	August ... ..	211	7.47	August ... ..	147	7.26
February ... ..	478	7.67	June ... ..	207	7.33	November ... ..	135	6.67
March ... ..	444	7.12	February ... ..	182	6.44	March ... ..	117	5.78
	6,232	100.00	...	2,823	100.00	...	2,024	100.00

No. 40.—Number of Deaths of Infants under one year registered during 1902, showing percentage of Number at each Specified Age to total Births and Deaths.

Quarter ended last day of	Under 1 month.			1 month and under 3.			3 months and under 6.			6 months and under 9.			9 months and under 12.			Total.		
	Males.	Females.	Total.	Males.	Females.	Total.	Males.	Females.	Total.	Males.	Females.	Total.	Males.	Females.	Total.	Males.	Females.	Total.
March ... ..	35	23	58	20	14	34	29	16	45	24	18	42	15	13	28	123	84	207
June ... ..	37	30	67	22	16	38	34	34	68	32	24	56	18	16	34	143	120	263
September ... ..	33	27	60	17	17	34	15	12	27	10	12	22	7	5	12	82	73	155
December ... ..	38	29	67	20	14	34	46	37	83	30	21	51	14	11	25	148	112	260
Total ... ..	143	109	252	79	61	140	124	99	223	96	75	171	54	45	99	496	389	885
Percentage of total number of Births	Per cent.			Per cent.			Per cent.			Per cent.			Per cent.			Per cent.		
	4.04			2.25			3.58			2.74			1.59			14.20		
Percentage of total number of Deaths	8.93			4.96			7.90			6.06			3.50			31.35		

No. 41.—Number of Deaths of Children between the ages of one year and five years registered during 1902, showing percentage of Number at each specified Age to Total Deaths.

Quarter ended last day of	1 year and under 2.			2 years and under 3.			3 years and under 4.			4 years and under 5.			Total.		
	Males.	Females.	Total.	Males.	Females.	Total.	Males.	Females.	Total.	Males.	Females.	Total.	Males.	Females.	Grand Total.
March ... ..	13	18	31	4	6	10	5	1	6	1	3	4	23	28	51
June ... ..	33	29	62	6	3	9	5	4	9	1	3	4	45	39	84
September ... ..	13	15	28	5	3	8	4	3	7	5	1	6	27	22	49
December ... ..	26	17	43	4	7	11	7	6	13	5	2	7	42	32	74
Total ... ..	85	79	164	19	19	38	21	14	35	12	9	21	137	121	258
Percentage of total number of Deaths	Per cent.			Per cent.			Per cent.			Per cent.			Per cent.		
	5.81			1.35			1.24			0.74			9.14		

PART I.—POPULATION AND VITAL STATISTICS.

No. 42.—Return of Illegitimate Births (exclusive of Still-births) registered in each Registration District during the Year 1902.

REGISTRATION DISTRICT.	NUMBER OF ILLEGITIMATE BIRTHS.			Total Number of Births in each District.	Percentage of Illegitimate to Total Births in each District.
	Males.	Females.	Total.		
Ashburton	No. 1	No. 1	No. 1	No. 8	12.50
Beverley	...	...	...	51	...
Blackwood	...	...	...	66	...
Broad Arrow	2	...	2	51	3.92
Broome	...	...	...	9	...
Canning	...	1	1	39	2.56
Claremont	2	4	6	211	2.84
Coolgardie	4	5	9	247	3.64
Coolgardie, East	9	14	23	1,004	2.29
Coolgardie, North	6	1	7	119	5.88
Coolgardie, North-East	1	...	1	64	1.56
Dandaraga	...	...	...	5	...
Dundas	1	...	1	23	4.35
Esperance	...	...	...	20	...
Eucla	...	...	...	...	...
Fremantle	16	14	30	781	3.84
Gascoyne	...	...	...	11	...
Geraldton	2	1	3	141	2.13
Gingin	1	...	1	21	4.76
Greenough	1	...	1	36	2.78
Irwin	1	...	1	27	3.70
Jarrabdale	2	1	3	55	5.45
Katanning	2	2	4	75	5.33
Kimberley, East	...	...	...	1	...
Kimberley, West	...	...	...	3	...
Kimberley Goldfields	...	...	...	...	...
Leederville	1	2	3	118	2.54
Mount Margaret	2	...	2	88	2.27
Murchison	1	...	1	150	0.67
Murchison, East	...	...	...	22	...
Murray	1	...	1	60	1.67
Northam	3	2	5	205	2.44
Northampton	2	...	2	29	6.90
Peak Hill	...	...	...	9	...
Perth	56	51	107	1,185	9.03
Phillips River	...	...	...	5	...
Pilbara	2	1	3	5	20.00
Plantagenet	...	3	3	213	2.35
Roebourne	...	...	...	17	...
Subiaco	1	3	4	146	2.74
Sussex	1	2	3	43	6.98
Swan	2	4	6	259	2.32
Toodyay	...	...	...	54	...
Victoria Plains	...	...	...	25	...
Wellington	2	2	4	330	1.21
Williams	...	2	2	49	4.08
Yalgoo	3	...	3	9	33.33
Yilgarn	...	...	...	56	...
York	3	1	4	87	4.60
Total	130	117	247	6,232	3.96
Percentage of Illegitimate to Total Births during 1902	4.01	3.91	3.96	...	...

No. 43.—Ages of the Fathers and Mothers of Children whose Births were registered in Western Australia during 1902.

AGES.	AGES OF MOTHERS.														Age not stated.	Total Fathers.
	14 and under 15.	15 and under 16.	16 and under 17.	17 and under 18.	18 and under 19.	19 and under 20.	20 and under 21.	21 and under 25.	25 and under 30.	30 and under 35.	35 and under 40.	40 and under 45.	45 and under 50.	50 and under 55.		
17 and under 18	...	...	...	...	...	1	...	...	...	...	...	...	...	...	...	1
18 " " 19	...	...	...	...	2	...	...	1	...	...	...	...	...	...	...	3
19 " " 20	...	...	...	...	2	2	1	...	...	...	...	...	...	...	...	5
20 " " 21	...	...	...	3	3	...	6	4	...	...	...	...	...	...	...	16
21 " " 25	...	...	...	6	26	38	34	191	43	6	...	1	...	...	...	345
25 " " 30	...	1	4	6	22	40	75	490	668	112	8	1	...	...	...	1,427
30 " " 35	...	...	1	1	5	11	29	319	706	566	90	6	1	...	1	1,736
35 " " 40	...	...	...	...	3	3	6	116	359	466	318	37	...	...	1	1,309
40 " " 45	...	1	...	...	...	...	...	20	84	226	268	89	6	...	...	694
45 " " 50	...	...	...	...	...	...	...	1	2	27	48	74	16	...	...	255
50 " " 55	...	...	...	...	...	...	...	2	3	10	29	26	2	...	1	73
55 " " 60	...	...	...	...	...	...	...	...	1	4	9	9	2	...	...	25
60 " " 65	...	...	...	...	...	...	...	...	1	4	3	5	3	...	...	16
65 " " 70	...	...	...	...	...	...	...	...	...	1	1	...	...	...	...	1
70 " " 75	...	...	...	...	...	...	...	...	...	1	1	...	...	...	...	2
75 " " 80	...	...	...	...	...	...	...	...	...	...	...	...	...	...	...	...
Age not stated	...	...	...	...	...	1	1	1	...	...	1	...	...	...	2	6
Mothers of Legitimate Children	...	2	5	16	63	95	153	1,146	1,893	1,443	814	249	30	...	5	5,914
Mothers of Illegitimate Children	3	...	7	12	16	22	25	57	48	36	13	6	...	...	2	247
Total Mothers	3	2	12	28	79	117	178	1,203	1,941	1,479	827	255	30	...	7	6,161

PART I.—POPULATION AND VITAL STATISTICS.

No. 44.—Number of Legitimate First Births registered during the six years, 1897 to 1902, classified according to period elapsing between date of marriage of parents and date of birth of first child.

PERIOD ELAPSING BETWEEN DATE OF MARRIAGE AND DATE OF BIRTH OF FIRST CHILD.	NUMBER OF LEGITIMATE FIRST BIRTHS REGISTERED.						Total for six years, 1897 to 1902.
	1897.	1898.	1899.	1900.	1901.	1902.	
1 month and under	8	13	13	15	8	13	70
Over 1 month, but not exceeding 2 months	27	21	19	22	7	22	118
" 2 months	31	17	30	27	30	38	173
" 3 "	34	25	41	33	35	40	208
" 4 "	25	27	32	40	51	38	213
" 5 "	44	38	52	49	74	66	323
" 6 "	47	61	50	73	56	83	370
" 7 "	66	49	62	47	53	71	348
" 8 "	73	118	86	105	99	72	553
Total within nine months	355	369	385	411	413	443	2,376
Over 9 months, but not exceeding 10 months	158	233	223	214	232	226	1,286
" 10 "	139	172	161	129	172	190	963
" 11 "	97	120	111	124	139	148	739
" 12 "	71	111	75	84	99	110	550
" 13 "	43	69	62	68	60	70	372
" 14 "	39	74	53	62	55	58	341
" 15 "	23	53	39	42	52	55	264
" 16 "	26	39	39	42	38	45	229
" 17 "	27	35	35	27	34	55	213
" 18 "	16	25	29	22	31	34	157
" 19 "	24	34	22	33	29	29	171
" 20 "	20	26	16	22	29	25	138
" 21 "	8	15	22	25	16	15	101
" 22 "	14	20	16	16	13	26	105
" 23 "	12	18	18	14	21	19	102
" 2 years	85	111	115	127	111	104	653
" 3 "	32	49	52	46	47	39	265
" 4 "	15	11	22	19	24	26	117
" 5 "	14	12	11	9	11	12	69
" 6 "	8	4	9	5	4	7	37
" 7 "	4	7	8	1	2	6	28
" 8 "	1	4	5	3	2	4	19
" 9 "	1	3	4	2	1	4	15
" 10 "	...	2	4	1	2	1	10
" 11 "	4	4	2	2	...	1	13
" 12 "	1	2	1	1	1	1	7
" 13 "	...	1	...	1	...	...	3
" 14 "	1	...	1	...	...	...	2
" 15 "	...	...	2	...	1	1	4
" 16 "	...	...	...	...	1	3	4
" 17 "	...	1	1	...	...	...	2
" 18 "	...	...	...	...	...	...	...
" 19 "	...	...	...	...	1	...	1
Total over nine months	883	1,255	1,158	1,141	1,229	1,314	6,980
Not specified	...	2	3	...	1	1	7
Grand Total	1,238	1,626	1,546	1,552	1,643	1,758	9,363

## PART I.—POPULATION AND VITAL STATISTICS.

No. 45.—Number of Deaths of Persons of both Sexes registered during each Month of the Year ended 31st December, 1902, distinguishing Ages at Death.

Age Groups.	January.		February.		March.		April.		May.		June.		July.		August.		September.		October.		November.		December.		Total for the year.			
	Males.		Males.		Males.		Males.		Males.		Males.		Males.		Males.		Males.		Males.		Males.		Males.		Males.		Grand Total.	
	No.	Females.	No.	Females.	No.	Females.	No.	Females.	No.	Females.	No.	Females.	No.	Females.	No.	Females.	No.	Females.	No.	Females.	No.	Females.	No.	Females.	No.	Females.	No.	Females.
Under 1 month	9	9	13	10	13	4	22	8	8	13	9	7	11	11	6	9	17	9	33	47	35	44	62	35	496	389	885	
1 month and under 3 months	4	4	6	2	10	8	8	6	6	7	3	6	6	6	6	8	6	5	5	6	5	3	5	10	6	79	164	
3 months and under 6	12	4	4	5	13	7	15	14	12	16	7	4	3	3	9	6	9	6	11	20	16	17	10	124	99	223		
6 months and under 12	12	11	9	6	18	14	21	21	20	13	9	6	7	5	7	7	7	5	10	13	13	24	9	150	120	270		
Total under 12 months	37	28	32	23	54	33	66	49	46	49	31	22	26	25	33	32	25	33	47	44	62	35	496	389	885			
1 year and under 2 years	6	7	2	2	5	9	15	9	9	12	9	8	5	4	4	6	7	7	6	6	5	10	6	85	79	164		
2 years and under 3	3	2	1	2	1	2	4	1	2	2	1	2	2	2	2	1	1	1	1	1	2	2	4	4	19	19	38	
3 years and under 4	...	...	2	2	...	...	2	2	2	...	...	...	1	1	1	1	1	1	1	1	2	2	3	3	21	14	35	
4 years and under 5	...	...	1	1	...	...	...	1	...	...	1	2	1	...	...	3	...	...	2	1	...	...	2	1	12	9	21	
Total 1 year and under 5 years	11	10	6	5	6	13	21	13	13	12	11	14	9	7	7	5	11	10	13	10	14	8	15	14	137	121	258	
5 years and under 10 years	2	6	2	1	3	1	1	...	6	...	1	1	2	2	1	3	3	3	2	6	3	1	...	1	22	25	47	
10 years and under 15	...	...	2	4	3	4	2	...	2	2	...	4	...	1	1	...	...	...	1	1	...	...	2	...	14	23	37	
15 years and under 20	...	...	2	2	4	4	7	4	8	2	1	3	4	2	2	2	2	2	1	...	...	...	...	...	34	22	56	
20 years and under 25	7	3	8	1	16	6	17	5	10	13	9	5	6	6	6	5	8	3	3	4	4	2	5	2	98	51	149	
25 years and under 30	17	10	10	5	20	5	18	4	12	8	8	3	8	8	7	5	11	14	9	8	6	2	10	2	140	61	201	
30 years and under 35	8	5	7	4	16	4	12	2	12	4	8	3	14	8	7	5	11	14	9	5	4	4	11	6	120	64	184	
35 years and under 40	9	3	11	1	8	1	16	7	14	3	8	2	12	2	9	5	8	5	7	1	1	11	5	5	118	46	164	
40 years and under 45	12	2	8	3	10	2	8	2	7	2	9	3	11	4	10	5	11	4	11	1	1	11	8	1	116	29	145	
45 years and under 50	5	1	3	1	2	2	7	1	6	1	4	2	10	2	12	2	10	3	5	3	12	1	14	1	90	20	110	
50 years and under 55	7	1	5	2	10	1	9	1	7	2	7	...	7	2	6	3	7	...	4	2	3	2	3	4	75	18	93	
55 years and under 60	5	2	6	3	9	3	8	3	7	3	5	1	1	5	3	1	1	1	1	5	2	10	2	2	72	25	97	
60 years and under 65	8	2	5	...	5	1	2	2	7	4	8	4	8	1	8	3	1	1	1	5	3	5	6	1	70	22	92	
65 years and under 70	4	1	4	3	4	3	10	1	6	5	9	...	4	4	4	4	7	3	5	3	5	3	9	3	64	29	93	
70 years and under 75	4	...	3	2	3	3	3	...	7	4	4	2	3	3	3	3	3	...	6	1	6	6	6	2	66	15	81	
75 years and under 80	5	3	3	...	3	1	6	1	5	3	4	2	5	...	4	2	3	3	5	1	1	1	2	2	45	19	64	
80 years and under 85	1	2	2	1	1	...	2	...	2	1	...	...	2	...	2	1	6	...	4	1	...	...	4	...	28	6	34	
85 years and under 90	...	1	...	...	...	...	...	...	4	...	...	...	1	...	1	1	...	...	1	...	...	...	...	...	10	2	12	
90 years and under 95	...	...	...	...	...	...	...	...	...	...	...	...	...	...	...	...	...	...	...	...	...	...	...	...	2	2	4	
95 years and under 100	...	...	...	...	...	...	...	...	...	...	...	...	...	...	...	...	...	...	...	...	...	...	...	...	1	1	2	
100 years and under 105	...	...	...	...	...	...	...	...	...	...	...	...	...	...	...	...	...	...	...	...	...	...	...	...	1	1	2	
Age not stated	...	...	...	...	...	...	...	...	3	...	1	...	...	...	...	...	...	...	3	...	...	...	1	...	13	1	14	
Total 5 years and over	94	46	85	31	118	39	128	33	123	45	91	38	102	43	104	48	96	51	85	41	85	34	88	82	1,199	481	1,680	
Total all ages, Male and Female	142	85	123	59	178	85	215	95	182	106	133	74	137	75	135	76	139	86	137	84	146	86	165	81	1,832	991	2,823	
Grand Total	226	182	263	288	207	212	211	225	221	246	282	246	221	212	211	225	221	225	221	221	232	246	246	246	2,823	2,823	5,646	



## PART I.—POPULATION AND VITAL STATISTICS.

No. 46.—Number of Deaths of Persons of both Sexes registered during the Years 1901 and 1902; distinguishing Ages at Death, and showing Proportion of Deaths in each Age Group to Total Deaths.

Age Groups.	1901.				1902.				Increase or Decrease of Deaths in each Age Group on preceding Year.	
	Males.	Females.	Total.	Percentage of Deaths in each Age Group to Total Deaths.	Males.	Females.	Total.	Percentage of Deaths in each Age Group to Total Deaths.	Increase.	Decrease.
	No.	No.	No.	%.	No.	No.	No.	%.	No.	No.
Under 1 month ...	133	78	211	8.38	143	109	252	8.93	41	...
1 month and under 3 ...	63	63	126	5.00	79	61	140	4.96	14	...
3 months and under 6 ...	92	77	169	6.71	124	99	223	7.90	54	...
6 months and under 12 ...	124	107	231	9.17	150	120	270	9.56	39	...
Total under 12 months ...	412	325	737	29.26	496	389	885	31.35	148	...
1 year and under 2 ...	84	61	145	5.76	85	79	164	5.81	19	...
2 years and under 3 ...	29	15	44	1.75	19	19	38	1.34	...	6
3 years and under 4 ...	10	11	21	0.83	21	14	35	1.24	14	...
4 years and under 5 ...	5	5	10	0.40	12	9	21	0.74	11	...
Total 1 year and under 5 years ...	128	92	220	8.73	137	121	258	9.13	38	...
5 years and under 10 ...	28	19	47	1.87	22	25	47	1.66	...	...
10 years and under 15 ...	19	13	32	1.27	14	23	37	1.31	5	...
15 years and under 20 ...	20	21	41	1.63	34	22	56	1.98	15	...
20 years and under 25 ...	80	39	119	4.72	98	51	149	5.28	30	...
25 years and under 30 ...	122	52	174	6.91	140	61	201	7.12	27	...
30 years and under 35 ...	112	56	168	6.67	120	64	184	6.52	16	...
35 years and under 40 ...	123	45	168	6.67	118	46	164	5.81	...	4
40 years and under 45 ...	107	36	143	5.68	116	29	145	5.14	2	...
45 years and under 50 ...	94	23	117	4.64	90	20	110	3.90	...	7
50 years and under 55 ...	71	23	94	3.73	75	18	93	3.29	...	1
55 years and under 60 ...	65	25	90	3.57	72	25	97	3.44	7	...
60 years and under 65 ...	63	30	93	3.69	70	22	92	3.26	...	1
65 years and under 70 ...	57	29	86	3.41	64	29	93	3.29	7	...
70 years and under 75 ...	55	10	65	2.58	66	15	81	2.87	16	...
75 years and under 80 ...	37	14	51	2.02	45	19	64	2.27	13	...
80 years and under 85 ...	33	9	42	1.67	28	6	34	1.20	...	8
85 years and under 90 ...	8	4	12	0.48	10	2	12	0.43	...	...
90 years and under 95 ...	1	1	2	0.08	2	2	4	0.14	2	...
95 years and under 100 ...	2	...	2	0.08	1	1	2	0.07	...	...
100 years and under 105 ...	...	...	...	...	1	...	1	0.04	1	...
Age not stated ...	16	...	16	0.64	13	1	14	0.50	...	2
Total 5 years and over ...	1,113	449	1,562	62.01	1,199	481	1,680	59.52	118	...
Total all ages, Male and Female ...	1,653	866	2,519	100.00	1,832	991	2,823	100.00	304	...



## PART I.—POPULATION AND VITAL STATISTICS.

No. 48.—Number of Deaths of Persons of both Sexes from each kind

Class.	Cause of Death.	JANUARY.		FEBRUARY.		MARCH.		APRIL.		MAY.		JUNE.	
		Males.	Females.	Males.	Females.	Males.	Females.	Males.	Females.	Males.	Females.	Males.	Females.
I.	<b>SPECIFIC FEBRILE OR ZYMOTIC DISEASES.</b>	No.	No.	No.	No.	No.	No.	No.	No.	No.	No.	No.	No.
	<b>SUB-CLASS 1.—Miasmatic Diseases.</b>												
	1. Small-pox { (a.) Vaccinated ...	...	...	...	...	...	...	...	...	...	...	...	...
	{ (b.) Unvaccinated ...	...	...	...	...	...	...	...	...	...	...	...	...
	{ (c.) Not stated ...	...	...	...	...	...	...	...	...	...	...	...	...
	2. Chicken-pox ...	...	...	...	...	...	...	...	...	...	...	...	...
	3. Measles ...	2	1	...	...	...	...	...	...	...	...	...	...
	4. Epidemic Rose Rash ...	...	...	...	...	...	...	...	...	...	...	...	...
	5. Scarlet Fever ...	...	...	...	...	...	...	...	...	...	...	...	...
	6. Typhus ...	...	...	...	...	1	1	...	...	...	...	...	...
	7. Relapsing Fever ...	...	...	...	...	...	...	...	...	2	...	...	...
	8. Influenza ...	...	...	1	...	...	...	...	...	...	1	...	...
	9. Whooping Cough ...	1	2	...	...	...	...	...	...	...	...	...	...
	10. Mumps ...	...	...	...	...	...	...	...	...	...	...	1	1
	11. Diphtheria ...	...	...	...	...	...	...	2	...	...	...	...	...
	12. Cerebro-spinal Fever ...	...	...	...	...	...	...	...	...	...	...	1	1
	13. Simple continued Fever ...	...	...	...	...	...	...	1	...	...	...	...	...
	14. Typhoid, Enteric Fever ...	12	5	19	4	21	5	27	4	23	9	10	10
	15. Others ...	*1	...	...	...	...	...	...	...	...	...	*1	...
	<b>SUB-CLASS 2.—Diarrhœal Diseases.</b>												
	1. Cholera, Sporadic, Simple ...	...	...	2	...	...	...	...	1	...	...	...	...
	1a. Cholera, Epidemic (Asiatic) ...	...	...	...	...	...	...	...	...	...	...	...	...
	2. Diarrhœa ...	3	2	5	4	8	4	13	7	4	5	2	2
	3. Dysentery ...	1	2	...	2	2	3	7	3	3	1	2	...
	<b>SUB-CLASS 3.—Malarial Diseases.</b>												
	1. Remittent Fever ...	...	...	...	...	...	...	...	...	...	...	...	...
	2. Intermittent Fever (Ague) ...	...	...	...	...	...	...	...	...	...	...	...	...
	3. Beriberi ...	3	...	...	...	4	...	4	...	...	...	5	...
	<b>SUB-CLASS 4.—Zoogenous Diseases.</b>												
	1. Hydrophobia ...	...	...	...	...	...	...	...	...	...	...	...	...
	2. Glanders ...	...	...	...	...	...	...	...	...	...	...	...	...
	3. Splenic Fever ...	...	...	...	...	...	...	...	...	...	...	...	...
	4. Cow-pox and other effects of Vaccination ...	...	...	...	...	...	...	...	...	...	...	...	...
	<b>SUB-CLASS 5.—Venereal Diseases.</b>												
	1. Syphilis ...	1	...	...	...	...	...	...	...	1	1	...	...
	2. Gonorrhœa, Stricture of Urethra ...	...	...	...	...	...	...	...	...	...	...	...	...
	<b>SUB-CLASS 6.—Septic Diseases.</b>												
	1. Phagedæna ...	...	...	...	...	...	...	...	...	...	...	...	...
	2. Erysipelas ...	...	...	...	...	...	...	1	...	...	...	...	...
	3. Pyæmia, Septicæmia ...	1	2	...	...	...	...	1	1	...	1	...	...
	4. Puerperal Fever ...	...	...	...	...	...	1	...	...	...	2	...	1
	<b>Total Class I.</b> ...	25	14	27	10	36	14	55	17	33	20	21	14
II.	<b>PARASITIC DISEASES.</b>												
	1. Thrush ...	...	1	...	...	...	...	...	...	...	...	...	1
	2. Other Diseases from Vegetable Parasites ...	...	...	...	...	...	...	...	...	...	...	...	...
	3. Hydatids ...	...	...	...	...	...	...	...	...	2	...	...	...
	4. Other Diseases from Animal Parasites ...	...	...	...	...	...	...	...	...	...	...	...	...
	<b>Total Class II.</b> ...	...	1	...	...	...	...	...	...	2	...	...	1
III.	<b>DIETETIC DISEASES.</b>												
	1. Starvation, Want of Breast Milk ...	1	...	3	1	1	...	2	2	3	1	...	1
	2. Scurvy ...	...	...	...	...	...	...	...	...	...	...	...	...
	3. Intemperance { (a.) Chronic Alcoholism ...	...	2	1	...	...	...	1	...	2	...	...	...
	{ (b.) Delirium Tremens ...	...	...	...	...	...	1	1	...	...	...	...	...
	4. Chronic Opium or Morphia Poisoning ...	...	...	...	...	...	...	...	...	...	...	...	...
	<b>Total Class III.</b> ...	1	2	4	1	1	1	4	2	5	1	...	1

\* Bubonic plague.

PART I.—POPULATION AND VITAL STATISTICS.

of Disease, as registered during each month of the Year 1902.

JULY.		AUGUST.		SEPTEMBER.		OCTOBER.		NOVEMBER.		DECEMBER.		TOTAL FOR THE YEAR.		
Males.	Females.	Males.	Females.	Males.	Females.	Males.	Females.	Males.	Females.	Males.	Females.	Males.	Females.	Total.
No.	No.	No.	No.	No.	No.	No.	No.	No.	No.	No.	No.	No.	No.	No.
...	...	...	...	...	...	...	...	...	...	...	...	...	...	...
...	...	...	...	...	...	...	...	...	...	...	...	...	...	...
...	...	...	...	...	...	...	...	...	...	...	...	...	...	...
...	...	...	1	1	5	1	3	...	1	3	1	7	12	19
...	...	...	...	...	...	...	...	...	...	...	...	1	1	2
...	...	...	...	...	...	...	...	...	...	...	...	...	...	...
...	1	5	...	4	5	4	1	1	...	...	...	17	7	24
...	...	...	...	3	3	2	1	3	3	3	1	12	11	23
...	...	...	...	1	...	...	1	...	1	...	1	4	4	8
...	...	...	...	...	...	...	...	...	...	...	...	...	1	1
8	4	2	...	...	...	3	1	5	1	6	2	136	45	181
*1	...	...	...	...	...	...	...	...	*1	...	...	3	1	4
...	...	...	...	...	1	...	...	...	...	1	...	3	2	5
1	1	...	1	1	1	4	3	9	4	11	5	61	39	100
1	...	2	...	1	...	1	1	4	2	3	1	27	15	42
...	...	...	...	...	...	...	...	...	...	...	...	...	...	...
1	...	...	...	...	...	...	...	...	...	...	...	1	...	1
2	...	...	...	1	...	...	...	4	...	2	...	25	...	25
...	...	...	...	...	...	...	...	...	...	...	...	...	...	...
...	...	...	...	...	...	...	...	...	...	...	...	...	...	...
...	...	...	...	...	...	...	...	...	...	...	...	...	...	...
1	1	...	...	...	...	...	...	...	...	1	...	4	2	6
1	...	...	...	...	...	...	...	...	...	...	...	1	...	1
...	...	...	...	...	...	...	...	...	...	...	...	...	...	...
...	...	...	...	...	1	...	1	...	1	1	...	2	1	3
...	1	...	...	...	...	...	1	...	1	...	...	2	7	9
...	1	...	...	...	...	...	...	...	...	...	...	...	5	5
16	9	9	2	12	16	15	12	26	14	31	11	306	153	459
...	...	...	...	...	...	...	...	...	...	...	...	...	2	2
...	...	...	...	...	...	...	...	...	...	...	...	2	...	2
...	...	...	...	...	...	...	...	...	...	...	...	...	...	...
...	...	...	...	...	...	...	...	...	...	...	...	2	2	4
1	...	1	...	...	...	1	1	...	...	2	1	15	7	22
...	...	...	1	...	1	...	...	1	1	...	...	5	5	10
...	...	...	...	...	...	1	...	...	...	...	...	2	1	3
1	...	1	1	...	1	2	1	1	1	2	1	22	13	35

\* Bubonic plague.

## PART I.—POPULATION AND VITAL STATISTICS.

No. 48.—Number of Deaths of Persons of both Sexes from each kind

Class.	Cause of Death.	JANUARY.		FEBRUARY.		MARCH.		APRIL.		MAY.		JUNE.	
		Males.	Females.	Males.	Females.	Males.	Females.	Males.	Females.	Males.	Females.	Males.	Females.
IV.	CONSTITUTIONAL DISEASES.	No.	No.	No.	No.	No.	No.	No.	No.	No.	No.	No.	No.
	1. Rheumatic Fever, Rheumatism of Heart ... ..	...	1	...	...	1	2	1	1	2	...	...	1
	2. Rheumatism ... ..	...	...	...	...	...	...	...	...	...	...	...	...
	3. Gout ... ..	...	...	...	...	1	...	...	...	...	...	...	...
	4. Rickets ... ..	...	...	...	...	...	...	...	...	...	...	...	...
	5. Cancer, Malignant Disease ... ..	7	4	1	...	4	3	5	3	5	5	4	4
	6. Tabes Mesenterica ... ..	...	...	...	...	...	...	1	...	...	...	1	...
	7. Tubercular Meningitis (Acute Hydrocephalus) ... ..	1	2	...	...	1	1	1	...	1	1	1	...
	8. Phthisis ... ..	7	5	4	3	10	1	11	1	10	3	13	4
	9. Other forms of Tuberculosis, Scrofula, etc. ... ..	1	...	1	1	4	...	2	1	2	1	...	...
	10. Purpura, Hæmorrhagic Diathesis ... ..	...	...	...	...	1	1	...	1	...	...	1	...
	11. Anæmia, Chlorosis, Leucocythæmia ... ..	...	...	...	...	...	...	...	...	...	...	...	...
	12. Diabetes Mellitus ... ..	...	...	1	...	...	...	...	...	...	...	...	...
	13. Other Constitutional Diseases ... ..	...	...	...	...	...	...	...	...	...	...	...	...
	Total Class IV. ... ..	16	12	7	4	22	8	21	7	20	10	20	9
V.	DEVELOPMENTAL DISEASES.												
	1. Premature Birth ... ..	5	4	5	5	5	4	8	2	6	5	2	4
	2. Atelectasis ... ..	...	...	...	...	...	...	1	...	1	...	...	...
	3. Cyanosis ... ..	1	...	...	...	...	...	...	1	...	...	...	...
	4. Spina Bifida ... ..	...	...	...	...	...	...	...	...	...	...	...	...
	5. Imperforate Anus ... ..	...	...	...	...	...	...	...	...	...	...	...	...
	6. Cleft Palate, Harelip ... ..	...	...	...	...	...	...	...	...	...	...	...	...
	7. Other Congenital Defects ... ..	...	...	...	...	...	...	...	...	...	...	...	...
	8. Old Age ... ..	2	5	7	1	3	3	4	1	9	4	5	...
	Total Class V. ... ..	8	9	12	6	8	7	13	4	16	9	7	4
VI.	LOCAL DISEASES.												
	SUB-CLASS 1.—Diseases of the Nervous System.												
	1. Inflammation of Brain or its Membranes ... ..	3	1	3	1	4	1	4	...	1	1	...	2
	2. Apoplexy ... ..	...	...	2	...	1	...	1	...	2	...	1	1
	3. Softening of Brain ... ..	...	...	...	...	...	...	...	...	1	...	...	...
	4. Hemiplegia, Brain Paralysis ... ..	1	...	...	...	...	...	1	...	1	2	1	...
	5. Paralysis (undefined) ... ..	2	3	...	...	...	...	1	2	2	1	...	...
	6. Insanity (General Paralysis of Insane) ... ..	1	...	1	...	...	...	1	...	...	...	1	...
	7. Chorea ... ..	...	...	...	...	...	...	...	...	...	...	...	...
	8. Epilepsy ... ..	...	...	...	...	...	1	...	1	...	...	...	1
	9. Convulsions ... ..	1	4	1	...	2	4	5	2	2	3	...	2
	10. Laryngismus Stridulus ... ..	...	...	...	...	...	...	...	...	...	...	...	...
	11. Idiopathic Tetanus ... ..	...	...	...	1	1	...	...	...	...	...	...	1
	12. Paraplegia, Diseases of Spinal Cord ... ..	1	...	...	...	...	...	2	...	...	...	...	...
	13. Other Diseases of Nervous System ... ..	...	...	2	...	2	2	...	1	1	...	...	...
	SUB-CLASS 2.—Diseases of the Organs of Special Sense.												
	1. Otitis, Otorrhœa, and Diseases of Ear ... ..	...	...	...	...	...	...	1	...	...	...	...	...
	2. Epistaxis, and Diseases of Nose ... ..	...	...	...	...	...	...	...	...	...	...	...	...
	3. Ophthalmia and Diseases of Eye ... ..	...	...	...	...	...	...	...	...	...	...	...	...
	SUB-CLASS 3.—Diseases of the Circulatory System.												
	1. Endocarditis, Valvular Disease ... ..	4	1	...	1	3	4	4	...	1	2	3	...
	2. Pericarditis ... ..	...	...	...	...	1	...	...	...	...	...	...	...
	3. Hypertrophy of Heart ... ..	...	...	...	...	...	...	...	...	...	...	...	...
	4. Angina Pectoris ... ..	...	...	...	...	...	...	...	...	...	...	...	...
	5. Syncope ... ..	2	...	3	...	2	1	6	2	3	2	2	...
	6. Aneurism ... ..	1	1	1	...	2	...	...	...	1	...	...	...
	7. Senile Gangrene ... ..	...	...	...	1	...	...	...	...	...	...	...	...
	8. Embolism, Thrombosis ... ..	...	...	...	...	...	...	1	...	...	2	1	1
	9. Phlebitis ... ..	...	...	...	...	...	...	...	...	...	...	...	...
	10. Varicose Veins ... ..	...	...	...	...	...	...	...	...	...	...	...	...
	11. Heart Disease (undefined) ... ..	2	1	3	3	7	2	7	1	6	1	6	2

PART I.--POPULATION AND VITAL STATISTICS.

of Disease, as registered during each Month of the Year 1902—continued.

JULY.		AUGUST.		SEPTEMBER.		OCTOBER.		NOVEMBER.		DECEMBER.		TOTAL FOR THE YEAR.		
Males.	Females.	Males.	Females.	Males.	Females.	Males.	Females.	Males.	Females.	Males.	Females.	Males.	Females.	Total.
No.	No.	No.	No.	No.	No.	No.	No.	No.	No.	No.	No.	No.	No.	No.
...	...	1	...	...	1	2	1	1	...	...	...	8	7	15
...	...	...	...	...	...	...	...	2	...	...	...	2	...	2
...	...	...	...	...	...	...	...	...	...	...	...	1	...	1
...	...	...	...	...	...	...	...	...	1	...	...	...	1	1
6	4	4	2	5	5	4	4	1	3	...	2	46	39	85
...	...	...	...	...	...	...	1	...	1	1	...	3	2	5
...	...	...	...	1	...	1	1	...	...	1	1	8	6	14
7	5	12	7	9	3	4	5	7	4	7	4	101	45	146
1	...	2	...	...	3	3	1	1	4	2	...	19	11	30
...	...	...	...	...	...	...	...	1	...	...	...	3	2	5
...	...	...	...	1	1	...	1	...	...	...	...	1	2	3
...	...	1	...	2	1	1	...	...	...	...	1	5	2	7
...	...	...	...	...	...	...	...	...	...	...	...	...	...	...
14	9	20	9	18	14	15	14	13	13	11	8	197	117	314
4	4	3	6	2	4	9	5	8	6	2	8	59	57	116
...	...	1	...	1	...	...	...	...	...	...	...	4	...	4
...	...	...	...	...	...	2	...	...	...	1	...	4	1	5
...	1	...	...	...	...	...	...	...	...	...	...	...	1	1
...	...	...	...	...	...	...	...	...	...	...	...	...	...	...
1	2	...	...	1	...	...	1	...	...	...	1	...	1	1
7	1	5	4	4	2	7	2	...	...	2	1	55	24	79
12	8	9	10	8	6	18	8	8	6	5	10	124	87	211
2	2	1	...	4	1	3	3	3	...	9	6	37	18	55
1	...	2	...	2	...	...	...	2	1	1	1	15	3	18
...	...	...	...	...	...	...	...	1	...	...	...	2	...	2
...	...	2	...	1	...	1	...	...	1	...	...	8	3	11
...	...	...	...	1	...	1	...	...	...	1	...	8	6	14
...	...	1	...	...	...	1	...	1	...	1	...	8	...	8
...	...	...	...	...	...	...	...	...	...	...	...	...	...	...
...	1	...	...	...	1	...	...	1	...	...	...	2	5	7
1	1	...	1	6	2	2	2	2	4	3	2	25	27	52
...	...	...	...	...	...	...	...	...	...	...	...	...	...	...
1	...	1	...	...	...	...	...	...	...	...	...	3	2	5
1	...	...	...	...	1	...	...	3	...	...	...	7	1	8
2	...	1	2	2	1	1	...	1	1	3	2	15	9	24
...	...	...	...	...	...	...	...	...	...	...	...	1	...	1
...	...	...	...	...	...	...	...	...	...	...	...	...	...	...
2	4	2	5	1	1	...	...	...	...	3	1	23	19	42
...	...	1	...	...	2	...	...	1	...	...	...	3	2	5
...	...	...	...	1	...	...	...	...	...	...	...	1	...	1
2	2	...	...	2	...	2	2	2	2	3	1	29	12	41
4	1	...	1	3	...	1	...	1	...	1	...	15	3	18
...	...	1	...	...	...	...	...	...	...	...	...	1	1	2
1	...	1	...	1	...	...	...	...	2	...	...	5	5	10
...	...	...	...	...	...	...	...	...	...	...	...	...	...	...
6	5	11	7	10	5	8	2	5	4	8	3	79	36	115

## PART I.—POPULATION AND VITAL STATISTICS.

No. 48.—Number of Deaths of Persons of both Sexes, from each kind

Clas.	Cause of Death.	JANUARY.		FEBRUARY.		MARCH.		APRIL.		MAY.		JUNE.	
		Males.	Females.	Males.	Females.	Males.	Females.	Males.	Females.	Males.	Females.	Males.	Females.
VI.	LOCAL DISEASES— <i>continued.</i>	No.	No.	No.	No.	No.	No.	No.	No.	No.	No.	No.	No.
	SUB-CLASS 4.— <i>Diseases of the Respiratory System.</i>												
	1. Laryngitis ... ..	...	...	...	...	...	...	...	...	1	...	...	1
	2. Croup ... ..	...	...	...	...	...	...	...	...	...	...	...	...
	2a. Croup (Diphtheritic) ... ..	...	...	...	...	...	...	...	...	...	...	...	...
	3. Other Diseases of Larynx and Trachea ... ..	...	...	...	...	...	...	...	...	...	...	1	...
	4. Asthma, Emphysema ... ..	2	...	1	...	...	...	1	1	...	...	1	...
	5. Bronchitis ... ..	3	1	1	1	...	1	6	2	1	...	3	5
	6. Pneumonia ... ..	9	5	3	3	4	3	8	2	7	2	12	4
	6a. Congestion of Lungs ... ..	...	...	...	1	...	2	...	1	...	...	...	...
	7. Pleurisy ... ..	3	2	...	1	1	1	...	...	1	...	1	...
	8. Other Diseases of Respiratory System ... ..	...	1	...	1	1	...	1	...	3	...	...	...
	SUB-CLASS 5.— <i>Diseases of the Digestive System.</i>												
	1. Stomatitis ... ..	...	...	...	...	...	...	...	...	1	...	...	...
	2. Dentition ... ..	2	1	...	...	...	2	3	...	1	5	1	2
	3. Sore Throat; Quinsy ... ..	...	...	...	...	...	...	...	...	...	...	...	...
	4. Dyspepsia ... ..	...	...	1	1	...	...	1	...	...	1	...	...
	5. Hæmatemesis ... ..	...	...	...	...	...	1	...	...	...	...	...	...
	6. Melæna ... ..	...	...	...	1	...	...	...	...	...	...	...	...
	7. Diseases of Stomach ... ..	2	2	...	...	6	1	4	1	1	5	2	...
	8. Enteritis ... ..	14	9	10	5	16	9	28	22	25	20	16	8
	9. Ulceration of Intestine ... ..	...	...	...	...	...	...	1	...	...	1	1	...
	10. Ileus, Obstruction of Intestine... ..	1	...	...	3	3	1	...	1	1	...	...	...
	11. Stricture or Strangulation of Intestine ... ..	...	...	...	...	...	...	...	...	...	...	...	...
	12. Intussusception of Intestine ... ..	...	...	...	...	...	...	...	...	...	...	...	...
	13. Hernia ... ..	...	...	...	...	...	...	1	...	...	...	...	...
	14. Fistula ... ..	...	...	...	...	...	...	...	...	...	...	...	...
	15. Peritonitis ... ..	...	...	1	...	1	2	1	...	...	...	...	...
	16. Ascites ... ..	...	1	...	...	...	...	1	...	...	...	...	...
	17. Gallstones... ..	...	...	...	...	...	...	...	...	...	...	...	...
	18. Cirrhosis of Liver ... ..	1	...	1	1	1	...	...	...	...	...	2	...
	19. Other Diseases of Liver... ..	1	...	2	...	1	...	2	...	1	...	...	1
	20. Other Diseases of Digestive System ... ..	1	...	...	...	1	...	...	1	1	...	...	...
	SUB-CLASS 6.— <i>Diseases of the Lymphatic System and Ductless Glands</i>												
	1. Diseases of Lymphatic System ... ..	...	...	...	...	...	...	...	...	...	...	...	...
	2. Diseases of Spleen ... ..	...	...	...	...	...	...	...	...	...	...	...	...
	3. Bronchocele ... ..	...	...	...	...	...	...	...	...	...	...	...	...
	4. Addison's Disease ... ..	...	...	...	...	...	...	...	...	...	...	...	...
	SUB-CLASS 7.— <i>Diseases of the Urinary System.</i>												
	1. Nephritis ... ..	...	1	2	...	...	...	...	2	1	...	1	2
	2. Bright's Disease (Nephria) ... ..	...	...	2	...	2	...	2	1	4	1	3	...
	3. Uræmia ... ..	2	...	...	1	2	...	1	1	...	...	...	1
	4. Suppression of Urine ... ..	...	...	...	...	1	...	...	...	...	...	...	...
	5. Calculus ... ..	...	...	...	...	...	...	...	...	...	...	...	...
	6. Hæmaturia ... ..	...	...	...	...	...	...	...	...	...	...	...	...
	7. Diseases of Bladder, Prostate, etc. ... ..	1	...	...	...	...	...	...	...	3	...	...	1
	8. Other Diseases of Urinary System ... ..	...	...	...	...	...	...	...	...	1	...	...	1
	SUB-CLASS 8.— <i>Diseases of the Organs of Generation.</i>												
	1. Ovarian Disease ... ..	...	...	...	...	...	...	...	...	...	...	...	1
	2. Diseases of Uterus and Vagina ... ..	...	1	...	...	...	...	...	...	...	...	...	...
	3. Disorders of Menstruation ... ..	...	...	...	...	...	...	...	...	...	...	...	...
	4. Pelvic Abscess ... ..	...	...	...	...	...	...	...	...	...	...	...	...
	5. Perineal Abscess ... ..	...	...	...	...	...	...	...	...	...	...	...	...
	6. Diseases of the Testes, Penis, Scrotum, etc. ... ..	...	...	...	...	1	...	...	...	...	...	...	...
	SUB-CLASS 9.— <i>Diseases of Parturition.</i>												
	1. Abortion, Miscarriage ... ..	...	...	...	...	...	2	...	...	...	2	...	...
	2. Puerperal Mania ... ..	...	1	...	...	...	...	...	...	...	...	...	...
	3. Puerperal Convulsions ... ..	...	1	...	1	...	2	...	...	...	...	...	...
	4. Placenta Prævia (Flooding) ... ..	...	...	...	...	...	...	...	1	...	...	...	...
	5. Phlegmasia Dolens ... ..	...	...	...	...	...	...	...	...	...	...	...	...
	6. Other Accidents of Child-birth ... ..	...	...	...	2	...	1	...	4	...	1	...	...

PART I.—POPULATION AND VITAL STATISTICS.

of Disease, as registered during each month of the Year 1902—continued.

JULY.		AUGUST.		SEPTEMBER.		OCTOBER.		NOVEMBER.		DECEMBER.		TOTAL FOR THE YEAR.		
Males.	Females.	Males.	Females.	Males.	Females.	Males.	Females.	Males.	Females.	Males.	Females.	Males.	Females.	Total.
No.	No.	No.	No.	No.	No.	No.	No.	No.	No.	No.	No.	No.	No.	No.
...	...	...	1	1	...	1	...	1	...	...	...	4	2	6
...	...	...	1	...	...	...	...	...	...	...	...	...	1	1
...	...	...	...	...	...	...	...	...	...	...	...	...	...	...
...	...	...	1	...	...	...	...	...	...	...	...	1	1	2
1	...	3	...	...	...	...	...	...	...	...	1	9	2	11
7	3	4	1	3	...	2	1	3	2	3	1	36	18	54
12	6	22	7	17	8	26	11	12	2	6	3	138	56	194
...	...	...	...	...	...	...	...	1	...	...	...	1	4	5
1	...	2	...	2	1	2	...	1	...	...	1	14	6	20
...	...	...	2	...	...	...	...	1	...	...	...	7	4	11
...	...	1	...	...	...	...	...	...	...	...	...	2	...	2
1	...	...	...	1	1	1	...	2	1	3	1	15	13	28
...	...	...	...	...	...	...	...	...	...	...	...	2	2	4
...	...	...	...	...	...	...	...	...	...	...	...	...	1	1
...	...	...	...	...	...	...	...	...	...	...	...	...	1	1
1	1	...	1	...	1	1	1	2	1	5	...	24	14	38
5	4	3	1	5	7	4	5	14	17	20	11	160	118	278
1	...	...	...	...	1	...	...	...	...	...	...	3	2	5
...	...	...	...	...	...	1	...	...	...	1	...	7	5	12
...	...	...	...	...	...	...	...	...	...	...	1	...	1	1
1	...	...	...	...	...	1	...	1	...	1	1	2	1	3
...	...	...	...	...	...	...	...	...	...	1	...	4	...	4
...	1	...	1	...	...	1	1	1	1	1	...	6	6	12
1	...	...	...	...	...	...	...	...	...	...	...	2	1	3
...	...	...	1	...	...	1	...	...	...	1	...	2	1	3
1	...	...	...	1	...	...	...	2	1	1	1	10	3	13
2	...	...	1	2	...	1	...	2	1	1	...	14	4	18
...	1	...	...	1	...	...	...	...	1	1	...	5	3	8
...	...	...	...	...	...	...	...	...	...	...	...	...	...	...
...	1	...	...	...	...	...	...	...	...	...	...	...	1	1
3	...	1	1	4	1	...	2	1	...	1	2	14	11	25
2	...	1	4	1	2	2	2	1	...	1	1	21	11	32
...	...	...	...	...	...	1	...	...	...	1	...	8	3	11
...	...	...	...	...	...	...	...	...	...	...	...	1	...	1
...	...	...	...	...	...	...	...	...	...	...	...	...	...	...
1	...	1	...	...	...	...	...	...	...	1	...	7	1	8
...	...	...	1	...	...	1	...	1	...	...	...	3	2	5
...	...	...	...	...	1	...	1	...	...	...	...	...	3	3
...	...	...	...	...	...	...	1	...	...	...	1	...	3	3
...	...	...	...	...	...	...	...	...	...	...	...	...	...	...
...	...	...	...	...	...	...	...	...	...	...	...	1	...	1
...	...	...	...	...	...	...	1	...	...	...	1	...	5	5
...	...	...	...	...	1	...	...	...	...	...	...	...	2	2
...	1	...	...	...	...	...	...	...	...	...	...	...	5	5
...	...	...	...	...	...	...	...	...	...	...	...	2	2	2
...	1	...	1	...	4	...	2	...	...	...	2	...	18	18



## PART I.—POPULATION AND VITAL STATISTICS.

No. 48.—Number of Deaths of Persons of both Sexes, from each kind

Class.	Cause of Death.	JANUARY.		FEBRUARY.		MARCH.		APRIL.		MAY.		JUNE.	
		Males.	Females.	Males.	Females.	Males.	Females.	Males.	Females.	Males.	Females.	Males.	Females.
VI.	LOCAL DISEASES— <i>continued.</i>	No.	No.	No.	No.	No.	No.	No.	No.	No.	No.	No.	No.
	SUB-CLASS 10.— <i>Diseases of the Organs of Locomotion.</i>												
	1. Caries, Necrosis ... ..	...	...	...	1	...	...	...	...	...	...	...	...
	2. Arthritis, Ostitis, Periostitis ... ..	...	...	...	...	...	...	...	...	1	...	...	...
	3. Other Diseases of Organs of Locomotion ... ..	...	...	...	...	...	...	...	1	...	1	...	...
	SUB-CLASS 11.— <i>Diseases of the Integumentary System.</i>												
	1. Carbuncle ... ..	...	...	...	...	...	...	...	...	...	...	...	...
	2. Phlegmon, Cellulitis ... ..	...	...	1	...	...	...	...	1	...	...	...	...
	3. Lupus ... ..	...	...	...	...	...	...	...	...	...	...	...	...
	4. Ulcer, Bedsore ... ..	...	...	...	...	...	...	...	...	...	...	...	...
	5. Eczema ... ..	...	...	...	...	...	...	...	...	...	...	...	...
	6. Pemphigus ... ..	...	...	...	...	...	...	...	...	...	...	...	...
	7. Other Diseases of Integumentary System ... ..	...	...	...	...	...	...	...	...	...	...	...	...
	Total Class VI. ... ..	60	37	41	30	66	43	95	51	75	53	59	37
VII.	VIOLENCE.												
	SUB-CLASS 1.— <i>Accident or Negligence.</i>												
	1. Fractions, Contusions ... ..	5	2	10	1	8	...	7	1	11	...	7	...
	2. Gunshot Wounds ... ..	...	...	...	...	...	...	1	...	...	...	1	...
	3. Cuts, etc. ... ..	...	...	...	1	3	1	...	...	3	...	...	1
	4. Burn, Scald ... ..	4	4	3	1	2	...	...	...	...	...	1	1
	4a. Sunstroke ... ..	3	...	1	...	3	1	...	...	...	...	...	...
	4b. Lightning ... ..	...	...	...	...	...	...	...	...	...	...	...	...
	5. Poison ... ..	...	...	...	...	...	1	1	...	1	...	2	...
	5a. Bite of Snake or Insect ... ..	...	...	...	...	...	...	...	...	...	...	...	...
	6. Drowning ... ..	7	...	3	...	5	...	3	...	2	...	3	...
	7. Suffocation ... ..	...	...	4	...	6	...	2	2	1	2	1	1
	8. Otherwise ... ..	...	...	...	1	...	...	...	...	...	...	1	1
	SUB-CLASS 2.— <i>Homicide.</i>												
	1. Murder and Manslaughter ... ..	...	...	...	...	...	...	2	...	...	...	...	...
	2. Justifiable Homicide ... ..	...	...	...	...	...	...	...	...	...	...	...	...
	SUB-CLASS 3.— <i>Suicide.</i>												
	1. Gunshot Wounds ... ..	...	...	3	...	2	...	...	...	1	...	...	...
	2. Cut, Stab ... ..	1	...	...	...	1	...	...	...	2	...	...	...
	3. Poison ... ..	...	...	...	...	2	...	1	...	1	...	...	...
	4. Drowning ... ..	...	...	...	...	...	...	1	...	...	...	...	...
	5. Hanging ... ..	1	1	...	...	1	...	2	...	1	...	...	...
	6. Otherwise ... ..	1	...	...	...	1	...	...	...	...	...	...	...
	SUB-CLASS 4.— <i>Execution.</i>												
	1. Hanging ... ..	...	...	...	...	...	...	...	...	...	...	...	...
	Total Class VII. ... ..	22	7	24	4	34	3	20	3	23	2	16	4
VIII.	ILL-DEFINED AND NOT SPECIFIED CAUSES.												
	1. Dropsy ... ..	1	...	...	...	...	...	...	...	...	...	...	...
	2. Debility, Atrophy, Inanition ... ..	6	2	7	4	10	9	6	11	8	11	9	4
	3. Mortification ... ..	...	...	...	...	1	...	...	...	...	...	...	...
	4. Tumour ... ..	...	...	...	...	...	...	...	...	...	...	...	...
	5. Abscess ... ..	...	...	...	...	...	...	...	...	...	...	...	...
	6. Hæmorrhage ... ..	...	...	...	...	...	...	...	...	...	...	...	...
	7. Sudden death (cause unascertained) ... ..	...	...	...	...	...	...	...	...	...	...	...	...
	8. Not specified or ill-defined ... ..	3	...	1	...	...	...	1	...	...	...	1	...
	Total Class VIII. ... ..	10	2	8	4	11	9	7	11	8	11	10	4
	Grand Total ... ..	142	84	123	59	178	85	215	95	182	106	133	74
	Grand Total of Males and Females ... ..	226		182		263		310		288		207	

## PART I.—POPULATION AND VITAL STATISTICS.

of Disease as registered during each Month of the Year 1902—continued.

JULY.		AUGUST.		SEPTEMBER.		OCTOBER.		NOVEMBER.		DECEMBER.		TOTAL FOR THE YEAR.		
Males.	Females.	Males.	Females.	Males.	Females.	Males.	Females.	Males.	Females.	Males.	Females.	Males.	Females.	Total.
No.	No.	No.	No.	No.	No.	No.	No.	No.	No.	No.	No.	No.	No.	No.
...	...	...	...	...	...	...	1	...	...	...	...	...	2	2
...	...	...	...	...	...	...	...	...	2	...	...	1	2	3
...	...	...	...	...	...	...	...	...	...	...	...	...	2	2
...	1	...	1	...	...	...	...	...	...	...	...	1	3	4
...	...	...	...	...	...	...	...	...	...	...	...	...	...	...
...	...	...	2	...	...	...	...	1	1	...	...	1	3	4
...	...	...	...	...	...	...	...	...	...	...	...	...	...	...
...	...	1	...	...	...	...	...	...	...	...	...	1	...	1
64	36	65	43	71	44	66	38	70	45	82	44	814	501	1,315
9	1	5	...	6	...	3	1	3	...	7	...	81	6	87
...	...	1	...	1	...	1	...	...	...	...	...	5	...	5
...	...	1	1	...	...	...	...	...	1	...	...	7	5	12
4	1	1	2	1	...	...	2	1	1	1	1	18	13	31
...	...	...	...	...	...	...	...	1	...	2	...	10	1	11
...	...	...	...	...	...	...	...	...	...	...	...	...	...	...
1	...	1	...	2	...	1	...	...	...	...	...	9	1	10
...	...	...	...	...	...	...	...	...	...	...	...	...	...	...
1	1	4	...	1	...	2	...	2	...	2	...	35	1	36
1	...	2	1	1	...	1	1	...	...	...	1	19	8	27
...	...	1	...	1	...	...	...	1	...	...	...	4	2	6
...	1	...	...	...	...	1	...	...	...	3	2	6	3	9
...	...	...	...	...	...	...	...	...	...	...	...	...	...	...
...	1	2	...	...	...	1	...	2	...	...	...	11	1	12
1	...	...	...	2	...	...	...	1	...	1	...	9	...	9
1	...	...	...	...	...	...	...	...	...	2	...	7	...	7
...	...	...	...	1	1	...	...	1	...	...	...	3	1	4
...	...	...	...	2	...	...	...	1	...	2	...	10	1	11
...	...	1	...	1	...	1	...	1	...	...	...	6	...	6
...	...	...	...	1	...	...	...	...	...	...	...	1	...	1
18	5	19	4	20	1	11	4	14	2	20	4	241	43	284
...	...	...	...	...	...	...	...	...	...	...	...	1	...	1
10	7	12	7	6	3	7	6	12	5	12	3	105	72	177
...	...	...	...	...	...	...	...	...	...	1	...	2	...	2
...	...	...	...	...	...	...	...	...	...	...	...	...	...	...
1	1	...	...	1	...	...	...	...	...	...	...	2	1	3
...	...	...	...	...	...	...	...	...	...	...	...	...	...	...
1	...	...	...	3	1	3	1	2	...	1	...	16	2	18
12	8	12	7	10	4	10	7	14	5	14	3	126	75	201
137	75	135	76	139	86	137	84	146	86	165	81	1,832	991.	2,823
212		211		225		221		222		246				2,823

## PART I.—POPULATION AND VITAL STATISTICS.

## No. 49.—Number of Deaths of Persons of both Sexes from each kind of Disease

Class.	Cause of Death.	Under 12 Months.						1 Year and under 5 Years.						5 Years and over.																
		Under 1 month.		1 month and under 3.		3 months and under 6.		6 months and under 12.		Total.		1 year and under 2.		2 years and under 3.		3 years and under 4.		4 years and under 5.		Total.		5 years and under 10.		10 years and under 15.		15 years and under 20.		20 years and under 25.		
		Males.	Females.	Males.	Females.	Males.	Females.	Males.	Females.	Males.	Females.	Males.	Females.	Males.	Females.	Males.	Females.	Males.	Females.	Males.	Females.	Males.	Females.	Males.	Females.	Males.	Females.	Males.	Females.	
I.	<b>SPECIFIC FEBRILE OR ZYMOTIC DISEASES.</b>																													
	<b>SUB-CLASS 1.—Miasmatic Diseases.</b>																													
	1. Small-pox { (a.) Vaccinated...																													
	(b.) Unvaccinated...																													
	(c.) Not stated ...																													
	2. Chicken pox ...																													
	3. Measles ...	1		1			2	1		3	2	2	4			1	1			3	5	1								
	4. Epidemic Rose Rash ...																													
	5. Scarlet Fever ...																													
	6. Typhus ...																													
	7. Relapsing Fever ...																													
	8. Influenza ...	1	1	1	1	2				4	2	1	1				1			1	2								1	
	9. Whooping Cough ...	2	1	2			1	2	4	6	6	1	3	1	1		1	2		4	5	2								
	10. Mumps ...																													
	11. Diphtheria ...												1		1		1			2	3	2	1	2						
	12. Cerebro-spinal Fever...																													
	13. Simple continued Fever																					1								
	14. Typhoid, Enteric Fever	1					1	1		2	1	2			1	1	1			3	2	3	1	4	4	12	7	39	9	
	15. Others ...												1								1									
	<b>SUB-CLASS 2.—Diarrhæal Diseases.</b>																													
	1. Cholera, Sporadic, Simple					1	2			1	2	2								2										
	1a. Cholera, Epidemic (Asiatic)																													
	2. Diarrhœa ...	1	11	7	13	12	14	11	38	31	9	5	2				2		13	5										
	3. Dysentery ...			1	1	3	7	2	8	6	5											1								
	<b>SUB-CLASS 3.—Malarial Diseases.</b>																													
	1. Remittent Fever ...																													
	2. Intermittent Fever (Ague) ...																													
	3. Beriberi...																										1		10	
	<b>SUB-CLASS 4.—Zoogenous Diseases.</b>																													
	1. Hydrophobia ...																													
	2. Glanders ...																													
	3. Splenic Fever ...																													
	4. Cow-pox and other effects of Vaccination ...																													
	<b>SUB-CLASS 5.—Venereal Diseases.</b>																													
	1. Syphilis...		1					1	1	1	1																			
	2. Gonorrhœa, Stricture of Urethra ...																													
	<b>SUB-CLASS 6.—Septic Diseases.</b>																													
	1. Phagedæna ...																													
	2. Erysipelas ...	1								1																				
	3. Pyæmia, Septicæmia ...																												2	1
	4. Puerperal Fever ...																													2
	<b>Total Class I.</b>	6	4	15	9	17	21	26	17	64	51	24	15	4	3	6	5	4	3	38	26	8	3	4	4	15	9	51	12	
II.	<b>PARASITIC DISEASES.</b>																													
	1. Thrush ...						1		1	2																				
	2. Other Diseases from Vegetable Parasites ...																													
	3. Hydatids ...																													
	4. Other Diseases from Animal Parasites ...																													
	<b>Total Class II.</b>						1		1	2																				
III.	<b>DIETETIC DISEASES.</b>																													
	1. Starvation, Want of Breast Milk	1	1	1	1		1	1	4	3	7	1								1										
	2. Scurvy ...																													
	3. Intemperance. { (a.) Chronic Alcoholism																													
	(b.) Delirium Tremens...																													
	4. Chronic Opium or Morphia Poisoning ...																													
	<b>Total Class III.</b>	1	1	1	1		1	1	4	3	7	1								1										

\* Bubonic Plague.

PART I.—POPULATION AND VITAL STATISTICS.

at different periods of life as registered during the Year 1902.

5 Years and over.

All Ages.

35 years and under 30.		30 years and under 35.		35 years and under 40.		40 years and under 45.		45 years and under 50.		50 years and under 55.		55 years and under 60.		60 years and under 65.		65 years and under 70.		70 years and under 75.		75 years and under 80.		80 years and under 85.		85 years and under 90.		90 years and under 95.		95 years and under 100.		Age not stated.		Total.		All Ages.												
Males.	Females.	Males.	Females.	Males.	Females.	Males.	Females.	Males.	Females.	Males.	Females.	Males.	Females.	Males.	Females.	Males.	Females.	Males.	Females.	Males.	Females.	Males.	Females.	Males.	Females.	Males.	Females.	Males.	Females.	Males.	Females.	Total.	Males.	Females.	Total.											
...	...	...	...	...	...	...	...	...	...	...	...	...	...	...	...	...	...	...	...	...	...	...	...	...	...	...	...	...	...	...	...	...	...	...	...	...										
...	...	...	...	2	...	1	...	2	...	...	...	...	...	...	...	...	...	...	...	...	...	...	...	...	...	...	...	...	1	5	7	12	19	...	...	...										
...	...	...	...	...	...	...	...	...	...	...	...	...	...	...	...	...	...	...	...	...	...	...	...	...	...	...	...	...	...	...	...	...	...	...	...	...	...									
...	...	2	...	3	1	1	...	1	1	...	...	...	...	1	...	...	...	1	...	...	1	1	...	...	...	...	...	...	...	12	3	17	7	24	...	...	...									
...	...	...	...	...	...	...	...	...	...	...	...	...	...	...	...	...	...	...	...	...	...	...	...	...	...	...	...	...	...	2	...	12	11	23	...	...	...									
...	...	...	...	...	...	...	...	...	...	...	...	...	...	...	...	...	...	...	...	...	...	...	...	...	...	...	...	...	1	2	4	4	8	...	...	...										
...	...	...	...	...	...	...	...	...	...	...	...	...	...	...	...	...	...	...	...	...	...	...	...	...	...	...	...	...	...	...	...	...	...	...	...	...	...	...								
31	11	10	4	15	2	9	3	2	...	3	...	...	1	2	...	...	...	...	1	...	...	...	...	...	...	...	...	...	...	...	...	131	42	136	45	181	...	...	...							
...	...	*1	...	...	...	...	...	...	...	...	...	...	...	...	...	...	...	...	...	...	...	...	...	...	...	...	...	...	...	...	...	...	...	...	...	...	...	...	...							
...	...	...	...	...	...	...	...	...	...	...	...	...	...	...	...	...	...	...	...	...	...	...	...	...	...	...	...	...	...	...	...	...	...	...	3	2	5	...	...	...						
1	...	1	...	1	1	1	...	1	...	...	...	...	...	1	1	...	...	...	...	1	1	...	...	...	...	...	...	...	...	...	10	3	61	39	100	...	...	...								
3	2	1	...	...	...	...	1	1	1	1	...	...	...	1	...	1	...	...	...	2	...	...	...	...	...	...	...	...	...	11	7	27	15	42	...	...	...									
...	...	...	...	1	...	...	...	...	...	...	...	...	...	...	...	...	...	...	...	...	...	...	...	...	...	...	...	...	...	...	...	...	...	...	...	...	...	...	...	...						
...	...	...	...	...	...	...	...	...	...	...	...	...	...	...	...	...	...	...	...	...	...	...	...	...	...	...	...	...	...	...	...	...	...	...	1	...	1	...	...	...						
7	...	3	...	2	...	1	...	...	...	...	...	...	...	...	...	...	1	...	...	...	...	...	...	...	...	...	...	...	...	...	...	25	...	25	...	...	...	...								
...	...	...	...	...	...	...	...	...	...	...	...	...	...	...	...	...	...	...	...	...	...	...	...	...	...	...	...	...	...	...	...	...	...	...	...	...	...	...	...	...						
...	...	...	...	...	...	...	...	...	...	...	...	...	...	...	...	...	...	...	...	...	...	...	...	...	...	...	...	...	...	...	...	...	...	...	...	...	...	...	...	...	...					
...	...	...	...	1	1	...	...	2	...	...	...	...	...	...	...	...	...	...	...	...	...	...	...	...	...	...	...	...	...	...	...	...	3	1	4	2	6	...	...	...						
...	...	...	...	...	...	...	...	...	...	...	...	1	...	...	...	...	...	...	...	...	...	...	...	...	...	...	...	...	...	...	...	...	...	1	...	1	...	1	...	...						
...	...	...	...	...	...	...	...	...	...	...	...	...	...	...	...	...	...	...	...	...	...	...	...	...	...	...	...	...	...	...	...	...	...	...	...	...	...	...	...	...	...					
...	1	1	...	3	...	1	...	...	...	...	...	...	...	1	...	...	...	...	...	...	...	...	...	...	...	...	...	...	...	...	...	1	1	2	1	3	...	...	...							
...	...	...	...	...	...	...	...	...	...	...	...	...	...	...	...	...	...	...	...	...	...	...	...	...	...	...	...	...	...	...	...	...	...	...	...	...	...	...	...	...	...					
...	1	...	...	2	...	...	...	...	...	...	...	...	...	...	...	...	...	...	...	...	...	...	...	...	...	...	...	...	...	...	...	...	...	...	...	...	...	...	...	...	...					
...	...	...	...	...	...	...	...	...	...	...	...	...	...	...	...	...	...	...	...	...	...	...	...	...	...	...	...	...	...	...	...	...	...	...	...	...	...	...	...	...	...	...				
...	...	...	...	...	...	...	...	...	...	...	...	...	...	...	...	...	...	...	...	...	...	...	...	...	...	...	...	...	...	...	...	...	...	...	...	...	...	...	...	...	...	...				
...	...	...	...	...	...	...	...	...	...	...	...	...	...	...	...	...	...	...	...	...	...	...	...	...	...	...	...	...	...	...	...	...	...	...	...	...	...	...	...	...	...	...	...			
...	...	...	...	...	...	...	...	...	...	...	...	...	...	...	...	...	...	...	...	...	...	...	...	...	...	...	...	...	...	...	...	...	...	...	...	...	...	...	...	...	...	...	...			
...	...	...	...	...	...	...	...	...	...	...	...	...	...	...	...	...	...	...	...	...	...	...	...	...	...	...	...	...	...	...	...	...	...	...	...	...	...	...	...	...	...	...	...	...		
1	...	1	...	1	...	1	...	3	...	...	...	1	...	...	...	1	...	...	1	...	...	...	...	...	...	...	...	...	...	...	...	...	...	1	11	...	15	7	22	...	...	...				
...	...	...	...	...	...	...	...	...	...	...	...	...	...	...	...	...	...	...	...	...	...	...	...	...	...	...	...	...	...	...	...	...	...	...	...	...	...	...	...	...	...	...	...	...		
...	...	...	1	2	2	...	2	1	...	...	...	...	...	...	...	...	...	...	...	1	...	...	...	...	...	...	...	...	...	...	...	...	...	...	...	...	...	...	...	...	...	...	...	...		
...	...	1	...	1	...	...	1	...	...	...	...	...	...	...	...	...	...	...	...	...	...	...	...	...	...	...	...	...	...	...	...	...	...	...	...	...	...	...	...	...	...	...	...	...	...	
...	...	...	...	...	...	...	...	...	...	...	...	...	...	...	...	...	...	...	...	...	...	...	...	...	...	...	...	...	...	...	...	...	...	...	...	...	...	...	...	...	...	...	...	...	...	...
1	...	2	1	4	2	1	3	4	...	...	...	1	...	...	...	1	...	1	...	1	...	...	...	...	...	...	...	...	...	...	...	...	2	...	18	6	22	13	35	...	...	...	...	...		



PART I.—POPULATION AND VITAL STATISTICS.

at different periods of life as registered during the Year 1902—continued.

5 Years and over.

25 years and under 30.		30 years and under 35.		35 years and under 40.		40 years and under 45.		45 years and under 50.		50 years and under 55.		55 years and under 60.		60 years and under 65.		65 years and under 70.		70 years and under 75.		75 years and under 80.		80 years and under 85.		85 years and under 90.		90 years and under 95.		95 years and under 100.		100 years and under 105.		Age not stated.		Total.		All Ages.					
Males.	Females.	Males.	Females.	Males.	Females.	Males.	Females.	Males.	Females.	Males.	Females.	Males.	Females.	Males.	Females.	Males.	Females.	Males.	Females.	Males.	Females.	Males.	Females.	Males.	Females.	Males.	Females.	Males.	Females.	Males.	Females.	Males.	Females.	Males.	Females.	Males.	Females.				
1	1	...	...	1	...	...	...	...	...	...	...	...	...	1	...	...	...	...	...	...	...	...	...	...	...	...	...	...	...	...	...	...	...	6	6	8	7	15	15		
1	1	...	...	...	...	...	...	...	...	...	...	...	...	1	...	...	...	...	...	...	...	...	...	...	...	...	...	...	...	...	...	...	...	2	2	2	2	2	2		
...	...	...	...	...	...	...	...	...	...	...	...	...	...	...	...	...	...	...	...	...	...	...	...	...	...	...	...	...	...	...	...	...	...	1	1	1	1	1	1		
...	...	...	...	...	...	...	...	...	...	...	...	...	...	...	...	...	...	...	...	...	...	...	...	...	...	...	...	...	...	...	...	...	...	46	39	46	39	85	85		
...	...	...	...	...	...	...	...	...	...	...	...	...	...	...	...	...	...	...	...	...	...	...	...	...	...	...	...	...	...	...	...	...	...	...	...	...	...	...	...	...	
20	11	25	8	11	7	13	5	6	...	5	2	7	...	2	...	1	...	1	...	...	...	...	...	...	...	...	...	...	...	...	...	101	42	101	45	146	146				
2	2	1	1	...	2	...	...	3	...	...	...	2	...	...	...	...	...	...	...	...	...	...	...	...	...	...	...	...	...	...	...	...	11	8	19	11	30	30			
...	...	1	...	...	...	...	...	...	...	...	...	...	...	...	...	...	...	...	...	...	...	...	...	...	...	...	...	...	...	...	...	...	1	1	3	2	5	5			
1	2	...	...	...	...	...	...	...	...	1	...	...	...	...	...	...	...	...	...	...	...	...	...	...	...	...	...	...	...	...	...	...	1	1	1	2	3	3			
2	...	...	...	...	...	...	...	...	...	...	...	...	...	...	...	...	...	...	...	...	...	...	...	...	...	...	...	...	...	...	...	...	5	2	5	2	7	7			
29	15	29	13	15	10	16	7	14	4	16	4	14	8	12	7	3	8	4	2	4	1	1	...	...	...	...	...	...	...	...	...	175	101	197	117	314	314				
...	...	...	...	...	...	...	...	...	...	...	...	...	...	...	...	...	...	...	...	...	...	...	...	...	...	...	...	...	...	...	...	...	...	...	...	...	...	...	...	...	
...	...	...	...	...	...	...	...	...	...	...	...	...	...	...	...	...	...	...	...	...	...	...	...	...	...	...	...	...	...	...	...	...	1	...	2	59	57	116	116		
...	...	...	...	...	...	...	...	...	...	...	...	...	...	...	...	...	...	...	...	...	...	...	...	...	...	...	...	...	...	...	...	...	...	...	...	...	...	...	...	...	
...	...	...	...	...	...	...	...	...	...	...	...	...	...	...	...	...	...	...	...	...	...	...	...	...	...	...	...	...	...	...	...	...	...	...	...	...	...	...	...	...	...
...	...	...	...	...	...	...	...	...	...	...	...	...	...	...	...	...	...	...	...	...	...	...	...	...	...	...	...	...	...	...	...	...	...	...	...	...	...	...	...	...	...
...	...	...	...	...	...	...	...	...	...	...	...	...	...	...	...	...	...	...	...	...	...	...	...	...	...	...	...	...	...	...	...	...	...	...	...	...	...	...	...	...	...
1	2	4	1	1	...	1	...	1	...	...	...	...	...	4	...	4	...	1	...	2	2	...	...	...	...	...	...	...	...	...	...	...	14	3	37	18	55	55			
...	...	...	...	...	...	2	...	1	...	1	1	...	...	4	...	4	...	1	...	1	...	...	...	...	...	...	...	...	...	...	...	...	15	3	15	3	18	18			
...	...	...	...	...	...	1	...	1	...	...	...	...	...	...	...	...	...	...	...	...	...	...	...	...	...	...	...	...	...	...	...	...	2	2	2	2	2	2			
1	...	...	...	1	1	1	...	...	...	...	...	2	1	...	...	2	...	1	...	1	...	3	...	...	...	...	...	...	...	...	...	8	3	8	3	11	11				
...	...	...	...	...	...	...	...	...	...	...	...	1	...	...	...	1	...	...	...	1	...	...	...	...	...	...	...	...	...	...	...	...	8	5	8	6	14	14			
...	...	2	...	4	...	1	...	1	...	...	...	...	...	...	...	...	...	...	...	...	...	...	...	...	...	...	...	...	...	...	...	...	8	...	8	...	8	8			
...	...	...	...	...	...	...	...	...	...	...	...	...	...	...	...	...	...	...	...	...	...	...	...	...	...	...	...	...	...	...	...	...	...	...	...	...	...	...	...	...	
...	...	...	...	...	...	...	...	...	...	...	...	...	...	...	...	...	...	...	...	...	...	...	...	...	...	...	...	...	...	...	...	...	...	1	4	2	5	7	7		
...	...	1	...	...	...	...	...	...	...	...	...	...	...	...	...	...	...	...	...	...	...	...	...	...	...	...	...	...	...	...	...	...	1	1	25	27	52	52			
...	...	...	...	...	...	...	...	...	...	...	...	...	...	...	...	...	...	...	...	...	...	...	...	...	...	...	...	...	...	...	...	...	...	...	...	...	...	...	...	...	
...	...	...	...	...	...	...	...	...	...	...	...	...	...	...	...	...	...	...	...	...	...	...	...	...	...	...	...	...	...	...	...	...	...	...	...	...	...	...	...	...	...
...	...	...	...	...	...	3	1	1	...	1	...	...	...	1	...	...	...	...	...	...	...	...	...	...	...	...	...	...	...	...	...	...	6	1	7	1	8	8			
2	...	1	...	...	2	...	1	1	1	...	1	...	1	1	2	1	2	...	...	...	...	...	...	...	...	...	...	...	...	...	...	14	6	15	9	24	24				
...	...	...	...	...	...	...	...	...	...	...	...	...	...	...	...	...	...	...	...	...	...	...	...	...	...	...	...	...	...	...	...	...	...	...	...	...	...	...	...	...	
...	...	...	...	...	...	...	...	...	...	...	1	...	...	...	...	...	...	...	...	...	...	...	...	...	...	...	...	...	...	...	...	...	1	...	1	...	1	1	1		
...	...	...	...	...	...	...	...	...	...	...	...	...	...	...	...	...	...	...	...	...	...	...	...	...	...	...	...	...	...	...	...	...	...	...	...	...	...	...	...	...	
1	2	1	...	4	...	3	1	2	1	2	2	2	1	...	1	2	4	4	...	2	1	...	...	...	...	...	...	...	...	...	...	23	19	23	19	42	42				
...	...	...	...	...	...	...	...	...	...	...	...	...	...	...	...	...	...	...	...	...	...	...	...	...	...	...	...	...	...	...	...	...	3	2	3	2	5	5			
...	...	...	...	...	...	...	...	...	...	...	...	...	...	...	...	...	...	...	...	...	...	...	...	...	...	...	...	...	...	...	...	...	...	1	...	1	...	1	1		











## PART I.—POPULATION AND VITAL STATISTICS.

No. 50.—Summary of Causes of Death of Persons of both Sexes as registered during each of the Ten Years, 1893 to 1902.

Class.	1893.	1894.	1895.	1896.	1897.	1898.	1899.	1900.	1901.	1902.		
										Males.	Females.	Total.
I.—SPECIFIC FEBRILE OR ZYMOTIC DISEASES ...	146	168	503	586	678	676	431	363	394	306	153	459
II.—PARASITIC DISEASES ...	1	...	...	...	8	4	3	11	8	2	2	4
III.—DIETETIC DISEASES ...	10	16	30	31	47	53	51	47	50	22	13	35
IV.—CONSTITUTIONAL DISEASES ...	75	89	115	145	188	214	226	246	310	197	117	314
V.—DEVELOPMENTAL DISEASES ...	66	93	100	125	171	163	198	176	173	124	87	211
VI.—LOCAL DISEASES ...	429	467	574	750	1,069	1,159	968	996	1,117	814	501	1,315
VII.—VIOLENCE ...	102	109	123	155	255	230	290	264	282	241	43	284
VIII.—ILL-DEFINED AND NOT SPECIFIED CAUSES...	116	139	159	228	227	217	157	137	185	126	75	201
Total ...	945	1,081	1,604	2,020	2,643	2,716	2,324	2,240	2,519	1,832	991	2,823

No. 51.—Principal Causes of Death, in order of Fatality, for the Years 1901 and 1902.

1901.			1902.		
Cause of Death.	Deaths registered.		Cause of Death.	Deaths registered.	
	No.	Percentage to Total Deaths.		No.	Percentage to Total Deaths.
1. Enteritis ...	238	9.45	1. Enteritis ...	278	9.85
2. Accidental Death ...	236	9.37	2. Accidental Death ...	225	7.97
3. Pneumonia ...	166	6.59	3. Pneumonia ...	194	6.87
4. Debility, Atrophy, Inanition ...	161	6.39	4. Typhoid (Enteric Fever) ...	181	6.41
5. Phthisis ...	151	5.99	5. Debility, Atrophy, Inanition ...	177	6.27
6. Typhoid (Enteric Fever) ...	120	4.76	6. Phthisis ...	146	5.17
7. Premature Birth ...	87	3.45	7. Premature Birth ...	116	4.11
8. Cancer ...	83	3.29	8. Heart Disease (undefined) ...	115	4.07
9. Heart Disease (undefined) ...	77	3.06	9. Diarrhoea ...	100	3.54
10. Old Age ...	70	2.78	10. Cancer ...	85	3.01
11. Bronchitis ...	66	2.62	11. Old Age ...	79	2.80
12. Diarrhoea ...	66	2.62	12. Inflammation of the Brain or its Membranes ...	55	1.95
13. Endocarditis, Valvular Disease... 50	50	1.98	13. Bronchitis ...	54	1.91
14. Measles ...	45	1.79	14. Convulsions ...	52	1.84
15. Inflammation of the Brain or its Membranes ...	41	1.63	15. Suicide ...	49	1.74
16. Suicide ...	40	1.59	16. Endocarditis, Valvular Disease... 42	42	1.49
17. Diseases of Nervous System (undefined) ...	37	1.47	17. Dysentery ...	42	1.49
18. Dysentery ...	35	1.39	18. Syncope ...	41	1.45
19. Syncope ...	32	1.27	19. Diseases of Stomach (undefined) 38	38	1.35
20. Tubercular Meningitis ...	29	1.15	20. Bright's Disease (Nephria) ...	32	1.13
21. Convulsions ...	29	1.15	21. Scrofula, etc. ...	30	1.06
22. Diseases of Stomach (undefined) 29	29	1.15	22. Dentition ...	28	0.99
23. Bright's Disease (Nephria) ...	27	1.07	23. Beriberi ...	25	0.89
24. Starvation, Want of Breast Milk 26	26	1.03	24. Nephritis ...	25	0.89
25. Dentition ...	23	0.91	25. Influenza ...	24	0.85
26. Peritonitis ...	22	0.87	26. Diseases of Nervous System (undefined) ...	24	0.85
27. Influenza ...	20	0.79	27. Whooping Cough ...	23	0.81
28. Chronic Alcoholism ...	18	0.71	28. Starvation, Want of Breast Milk 22	22	0.78
29. Pyæmia, Septicæmia ...	17	0.67	29. Pleurisy ...	20	0.71
30. Apoplexy ...	17	0.67	30. Measles ...	19	0.67
31. Ileus, Obstruction of Intestine ...	17	0.67	31. Apoplexy ...	18	0.63
32. Paralysis (undefined) ...	16	0.64	32. Diseases of Liver (undefined) ...	18	0.63
33. Diseases of Liver (undefined) ...	15	0.60	33. Not specified, or ill-defined ...	18	0.63
34. Not specified, or ill-defined ...	14	0.56	34. Aneurism ...	18	0.63
35. Beriberi ...	14	0.56	35. Accidents of Childbirth (undefined) ...	18	0.63
36. Nephritis ...	14	0.56	36. Rheumatic Fever ...	15	0.53
37. Whooping Cough ...	13	0.52	37. Tubercular Meningitis ...	14	0.50
38. Aneurism ...	12	0.48	38. Paralysis (undefined) ...	14	0.50
39. Pleurisy ...	12	0.48	39. Cirrhosis of Liver ...	13	0.46
40. Cirrhosis of Liver ...	12	0.48	40. Peritonitis ...	12	0.43
41. Syphilis ...	11	0.44	41. Ileus, Obstruction of Intestine ...	12	0.43
42. Insanity (General Paralysis of Insane) ...	11	0.44	42. Hemiplegia ...	11	0.39
43. Paraplegia (Disease of Spinal Cord) 11	11	0.44	43. Asthma ...	11	0.39
44. Diphtheria ...	10	0.39	44. Uræmia ...	11	0.39
45. Rheumatic Fever ...	10	0.39	45. Other Diseases of Respiratory System ...	11	0.39
46. Diseases of Digestive System (undefined) ...	10	0.39	46. Chronic Alcoholism ...	10	0.35
			47. Embolism, Thrombosis ...	10	0.35

## PART I.—POPULATION AND VITAL STATISTICS.

No. 52.—Number of Deaths, from each kind of Disease, as registered during each of the Ten Years, 1893 to 1902.

Class.	Cause of Death.	1893.	1894.	1895.	1896.	1897.	1898.	1899.	1900.	1901.	1902.		
											Males.	Females.	Total.
I.	<b>SPECIFIC FEBRILE OR ZYMOTIC DISEASES.</b>												
	SUB-CLASS I.— <i>Miasmatic Diseases.</i>												
	1. Small-pox { (a.) Vaccinated ... ..												
	(b.) Unvaccinated ... ..												
	(c.) Not stated ... ..	7	2							1			
	2. Chicken-pox ... ..					1			1	1			
	3. Measles ... ..	21	6			1	34	5	1	45	7	12	19
	4. Epidemic Rose Rash ... ..					1			1				
	5. Scarlet Fever ... ..			1		2		1	1	1	1	1	2
	6. Typhus ... ..												
	7. Relapsing Fever ... ..			1									
	8. Influenza ... ..	21	4	11	8	23	11	61	25	20	17	7	24
	9. Whooping Cough ... ..		4	21	9	3	8	29	31	13	12	11	23
	10. Mumps ... ..			1									
	11. Diphtheria ... ..	8	8	12	9	26	34	7	3	10	4	4	8
	12. Cerebro-spinal Fever ... ..									1			
	13. Simple continued Fever ... ..		1	6		1	1					1	1
	14. Typhoid (Enteric Fever) ... ..	28	73	325	400	407	296	148	128	120	136	45	181
	15. Others ... ..								*4	†5	†3	1	4
	SUB-CLASS 2.— <i>Diarrhœal Diseases.</i>												
	1. Cholera, Sporadic, Simple ... ..			3		14	8	4	6	4	3	2	5
	1a. Cholera, Epidemic (Asiatic) ... ..												
	2. Diarrhœa ... ..	34	40	56	65	78	110	64	53	66	61	39	100
	3. Dysentery ... ..	14	22	45	64	72	117	81	58	35	27	15	42
	SUB-CLASS 3.— <i>Malarial Diseases.</i>												
	1. Remittent Fever ... ..			2	1	1	1			3			
	2. Intermittent Fever (Ague) ... ..	3		4	3	3	3	2	3	8	1		1
	3. Beriberi ... ..	4	2	8	9	19	17	7	17	14	25		25
	SUB-CLASS 4.— <i>Zoogenous Diseases.</i>												
	1. Hydrophobia ... ..												
	2. Glanders ... ..												
	3. Splenic Fever ... ..												
	4. Cow-pox and other effects of Vaccination ... ..												
	SUB-CLASS 5.— <i>Venereal Diseases.</i>												
	1. Syphilis ... ..	4	2	1	2	9	9	8	2	11	4	2	6
	2. Gonorrhœa, Stricture of Urethra ... ..		1	1		3	2	1		3	1		1
	SUB-CLASS 6.— <i>Septic Diseases.</i>												
	1. Phagedœna ... ..						2						
	2. Erysipelas ... ..	2	1	3	5	3	1		3	7	2	1	3
	3. Pyæmia, Septicæmia ... ..		2	1	2	5	11	6	10	17	2	7	9
	4. Puerperal Fever ... ..			1	9	6	11	7	16	9		5	5
	Total Class I. ... ..	146	168	503	586	678	676	431	363	394	306	153	459
II.	<b>PARASITIC DISEASES.</b>												
	1. Thrush ... ..					2	1		5	6		2	2
	2. Other Diseases from Vegetable Parasites ... ..												
	3. Hydatids ... ..	1				6	2	3	6	2	2		2
	4. Other Diseases from Animal Parasites ... ..						1						
	Total Class II. ... ..	1				8	4	3	11	8	2	2	4
III.	<b>DIETETIC DISEASES.</b>												
	1. Starvation, Want of Breast Milk ... ..	3	9	11	17	25	35	29	24	26	15	7	22
	2. Scurvy ... ..	3	2	2	2	1			1				
	3. Intemperance { (a.) Chronic Alcoholism ... ..	2	3	11	9	15	11	11	14	18	5	5	10
	(b.) Delirium Tremens ... ..	2	2	6	2	2	6	8	8	5	2	1	3
	4. Chronic Opium or Morphia Poisoning ... ..				1	4	1	3		1			
	Total Class III. ... ..	10	16	30	31	47	53	51	47	50	22	13	35

\* Including three deaths from Bubonic Plague.

† Bubonic Plague.

## PART I.—POPULATION AND VITAL STATISTICS.

No. 52.—Number of Deaths from each kind of Disease, as registered during each of the Ten Years, 1893 to 1902—continued.

Class.	Cause of Death.	1893.	1894.	1895.	1896.	1897.	1898.	1899.	1900.	1901.	1902.		
											Males.	Females.	Total.
IV.	CONSTITUTIONAL DISEASES.												
	1. Rheumatic Fever, Rheumatism of Heart ... ..	1	3	12	4	2	4	5	4	10	8	7	15
	2. Rheumatism ... ..	1	...	2	...	2	...	...	2	4	2	...	2
	3. Gout ... ..	1	2	1	...	1	2	...	1	...	1	...	1
	4. Rickets ... ..	1	...	...	...	1	...	1	1	3	...	1	1
	5. Cancer, Malignant Disease... ..	19	22	25	30	51	55	60	52	83	46	39	85
	6. Tabes Mesenterica ... ..	3	5	5	6	4	2	6	8	2	3	2	5
	7. Tubercular Meningitis (Acute Hydrocephalus) ... ..	...	1	1	10	11	8	12	14	29	8	6	14
	8. Phthisis ... ..	44	53	57	83	87	113	114	137	151	101	45	146
	9. Other forms of Tuberculosis, Scrofula, etc. ... ..	4	1	9	10	17	20	20	19	9	19	11	30
	10. Purpura, Hæmorrhagic Diathesis... ..	...	...	1	2	3	2	4	1	3	3	2	5
	11. Anæmia, Chlorosis, Leucocythæmia ... ..	1	1	...	...	5	5	3	2	7	1	2	3
	12. Diabetes Mellitus ... ..	...	1	2	...	3	1	1	5	9	5	2	7
	13. Other Constitutional Diseases ... ..	...	...	...	...	1	2	...	...	...	...	...	...
	Total Class IV. ... ..	75	89	115	145	188	214	226	246	310	197	117	314
V.	DEVELOPMENTAL DISEASES.												
	1. Premature Birth ... ..	22	36	42	45	87	96	112	94	87	59	57	116
	2. Atelectasis ... ..	...	...	...	1	2	7	7	10	5	4	...	4
	3. Cyanosis ... ..	1	1	...	...	3	3	6	5	5	4	1	5
	4. Spina Bifida ... ..	...	...	...	1	6	1	2	3	1	...	1	1
	5. Imperforate Anus ... ..	...	...	...	...	...	...	...	...	...	...	...	...
	6. Cleft Palate, Harelip ... ..	...	...	...	...	...	...	1	...	3	...	1	1
	7. Other Congenital Defects ... ..	...	1	...	...	3	1	6	3	2	2	3	5
	8. Old Age ... ..	43	55	58	78	70	55	64	61	70	55	24	79
	Total Class V. ... ..	66	93	100	125	171	163	198	176	173	124	87	211
VI.	LOCAL DISEASES.												
	SUB-CLASS 1.—Diseases of the Nervous System.												
	1. Inflammation of Brain or its Membranes... ..	27	24	14	27	47	42	27	36	41	37	18	55
	2. Apoplexy ... ..	15	16	12	12	15	17	16	17	17	15	3	18
	3. Softening of Brain ... ..	...	2	2	2	5	2	1	2	1	2	...	2
	4. Hemiplegia, Brain Paralysis ... ..	1	1	4	3	2	3	6	4	7	8	3	11
	5. Paralysis (Undefined) ... ..	15	14	15	10	18	11	10	5	16	8	6	14
	6. Insanity (General Paralysis of Insane) ... ..	1	3	...	4	8	7	8	11	11	8	...	8
	7. Chorea ... ..	...	...	...	...	...	...	...	...	...	...	...	...
	8. Epilepsy ... ..	2	6	5	6	7	6	6	11	7	2	5	7
	9. Convulsions ... ..	54	49	43	45	57	58	42	48	29	25	27	52
	10. Laryngismus Stridulus ... ..	...	...	...	...	...	...	...	1	...	...	...	...
	11. Idiopathic Tetanus ... ..	...	2	2	3	5	8	4	5	4	3	2	5
	12. Paraplegia, Disease of Spinal Cord ... ..	1	1	3	5	4	2	3	5	11	7	1	8
	13. Other Diseases of Nervous System ... ..	6	3	2	4	19	23	24	23	37	15	9	24
	SUB-CLASS 2.—Diseases of the Organs of Special Sense.												
	1. Otitis Otorrhœa, and Diseases of Ear ... ..	...	...	...	...	...	3	1	...	1	1	...	1
	2. Epistaxis and Diseases of Nose ... ..	...	...	...	...	...	1	...	1	...	...	...	...
	3. Ophthalmia and Diseases of Eye ... ..	...	...	...	...	...	...	1	...	2	...	...	...
	SUB-CLASS 3.—Diseases of the Circulatory System.												
	1. Endocarditis, Valvular Disease ... ..	...	1	1	6	24	26	30	37	50	23	19	42
	2. Pericarditis ... ..	3	2	2	14	22	10	1	3	4	3	2	5
	3. Hypertrophy of Heart ... ..	1	...	...	1	...	2	1	1	1	...	...	...
	4. Angina Pectoris ... ..	...	...	...	...	...	...	...	1	2	1	...	1
	5. Syncope ... ..	6	9	7	8	12	8	5	6	32	29	12	41
	6. Aneurism ... ..	1	6	6	4	10	8	16	13	12	15	3	18
	7. Senile Gangrene ... ..	...	...	1	2	1	...	...	...	...	1	1	2
	8. Embolism, Thrombosis ... ..	...	2	2	...	4	3	9	3	5	5	5	10
	9. Phlebitis ... ..	...	...	...	...	...	1	...	...	1	...	...	...
	10. Varicose Veins ... ..	...	...	...	...	...	1	...	...	...	...	...	...
	11. Heart Disease (Undefined) ... ..	72	64	93	109	89	94	86	77	77	79	36	115

## PART I.—POPULATION AND VITAL STATISTICS.

No. 52.—Number of Deaths from each kind of Disease, as registered during each of the Ten Years, 1893 to 1902—continued.

Class.	Cause of Death.	1893.	1894.	1895.	1896.	1897.	1898.	1899.	1900.	1901.	1902.		
											Males.	Females.	Total.
VI.	LOCAL DISEASES—continued.												
	SUB-CLASS 4.—Diseases of the Respiratory System.												
	1. Laryngitis ... ..	1	4	3	6	3	8	3	2	5	4	2	6
	2. Croup ... ..	13	11	5	5	9	7	4	1	1	...	1	1
	2a. Croup (Diphtheritic) ... ..	...	...	...	...	...	...	...	...	...	...	...	...
	3. Other Diseases of Larynx and Trachea ... ..	...	...	...	...	4	...	...	...	...	1	1	2
	4. Asthma, Emphysema ... ..	16	7	19	12	4	1	1	6	4	9	2	11
	5. Bronchitis ... ..	63	43	49	36	59	74	59	48	66	36	18	54
	6. Pneumonia ... ..	42	57	82	90	140	169	165	145	166	138	56	194
	6a. Congestion of Lungs ... ..	3	17	26	14	8	7	11	8	9	1	4	5
	7. Pleurisy ... ..	2	5	4	10	14	13	13	12	12	14	6	20
	8. Other Diseases of Respiratory System ... ..	...	1	3	3	1	2	3	5	2	7	4	11
	SUB-CLASS 5.—Diseases of the Digestive System.												
	1. Stomatitis ... ..	1	1	...	...	3	1	1	2	...	2	...	2
	2. Dentition ... ..	7	17	11	28	32	41	20	21	23	15	13	28
	3. Sore Throat, Quinsy ... ..	2	...	...	...	3	2	...	...	1	...	...	...
	4. Dyspepsia ... ..	1	1	2	3	3	...	...	1	1	2	2	4
	5. Hæmatemesis ... ..	...	...	...	...	1	2	...	2	1	...	1	1
	6. Melæna ... ..	...	...	1	...	3	2	1	2	2	...	1	1
	7. Diseases of Stomach ... ..	12	10	20	33	48	52	55	47	29	24	14	38
	8. Enteritis ... ..	11	28	55	115	217	245	165	198	238	160	118	278
	9. Ulceration of Intestine ... ..	2	...	7	13	8	9	2	3	8	3	2	5
	10. Ileus, Obstruction of Intestine ... ..	3	6	8	12	6	11	9	13	17	7	5	12
	11. Stricture or Strangulation of Intestine ... ..	1	2	1	3	3	1	3	1	3	...	1	1
	12. Intussusception of Intestine ... ..	1	...	2	3	4	6	3	5	1	2	1	3
	13. Hernia ... ..	2	1	3	2	1	7	1	2	5	4	...	4
	14. Fistula ... ..	...	...	...	...	1	...	...	...	...	...	...	...
	15. Peritonitis ... ..	8	8	17	21	30	17	13	10	22	6	6	12
	16. Ascites ... ..	...	...	...	...	2	1	...	1	1	2	1	3
	17. Gallstones ... ..	...	1	...	1	...	...	4	1	...	2	1	3
	18. Cirrhosis of Liver ... ..	9	4	5	9	7	12	10	11	12	10	3	13
	19. Other Diseases of Liver ... ..	8	13	12	18	21	25	12	20	15	14	4	18
	20. Other Diseases of Digestive System ... ..	...	...	...	2	2	3	3	5	10	5	3	8
	SUB-CLASS 6.—Diseases of the Lymphatic System and Ductless Glands.												
	1. Diseases of Lymphatic System ... ..	...	...	...	...	1	3	3	...	2	...	...	...
	2. Diseases of Spleen ... ..	...	...	...	...	...	...	...	...	...	...	...	...
	3. Bronchocele ... ..	...	...	...	...	...	...	...	...	...	...	...	...
	4. Addison's Disease ... ..	...	...	...	...	...	...	...	1	...	...	1	1
	SUB-CLASS 7.—Diseases of the Urinary System.												
	1. Nephritis ... ..	2	5	5	5	15	13	13	22	14	14	11	25
	2. Bright's Disease (Nephria) ... ..	4	6	4	14	24	39	37	23	27	21	11	32
	3. Uræmia ... ..	3	...	...	3	3	2	4	8	8	8	3	11
	4. Suppression of Urine ... ..	...	...	...	...	...	1	1	2	1	1	...	1
	5. Calculus ... ..	...	...	...	...	...	...	3	...	1	...	...	...
	6. Hæmaturia ... ..	1	...	1	...	...	1	...	...	...	...	...	...
	7. Diseases of Bladder, Prostate, etc. ... ..	...	3	1	4	3	9	7	10	8	7	1	8
	8. Other Diseases of Urinary System ... ..	...	1	2	5	10	11	4	5	3	3	2	5
	SUB-CLASS 8.—Diseases of the Organs of Generation.												
	1. Ovarian Disease ... ..	1	...	...	...	2	...	...	3	2	...	3	3
	2. Diseases of Uterus and Vagina ... ..	...	...	...	1	3	4	9	4	2	...	3	3
	3. Disorders of Menstruation ... ..	...	...	...	...	...	...	...	...	...	...	...	...
	4. Pelvic Abscess ... ..	...	...	...	...	1	1	...	1	...	...	...	...
	5. Perineal Abscess ... ..	...	...	...	1	...	...	...	1	...	...	...	...
	6. Diseases of the Testes, Penis, Scrotum, etc. ... ..	...	...	...	...	...	...	1	...	...	1	...	1
	SUB-CLASS 9.—Diseases of Parturition.												
	1. Abortion, Miscarriage ... ..	2	1	1	...	1	3	3	3	8	...	5	5
	2. Puerperal Mania ... ..	...	...	1	...	1	1	...	1	...	...	2	2
	3. Puerperal Convulsions ... ..	...	...	...	1	1	1	7	3	5	...	5	5
	4. Placenta Prævia (Flooding) ... ..	...	...	1	4	1	1	1	3	2	...	2	2
	5. Phegmasia Dolens ... ..	...	...	...	...	...	...	1	...	...	...	...	...
	6. Other Accidents of Child-birth ... ..	3	7	4	1	12	9	8	13	4	...	18	18

## PART I.—POPULATION AND VITAL STATISTICS.

No. 52.—Number of Deaths from each kind of Disease, as registered during each of the Ten Years, 1893 to 1902—continued.

Class.	Cause of Death.	1893.	1894.	1895.	1896.	1897.	1898.	1899.	1900.	1901.	1902.		
											Males.	Females.	Total.
VI.	LOCAL DISEASES—continued.												
	SUB-CLASS 10.—Diseases of the Organs of Locomotion.												
	1. Caries, Necrosis ... ..		1	1	1	1	3	3	2	2	...	2	2
	2. Arthritis, Ostitis, Periostitis ... ..		1	...	1	...	1	...	5	1	1	2	3
	3. Other Diseases of Organs of Locomotion ... ..		...	...	1	1	...	...	...	1	...	2	2
	SUB-CLASS 11.—Diseases of the Integumentary System.												
	1. Carbuncle ... ..		...	2	1	...	...	...	2	...	...	...	4
	2. Phlegmon, Cellulitis... ..		...	...	...	1	1	2	2	1	1	3	4
	3. Lupus ... ..		...	...	...	...	...	...	...	...	...	...	...
	4. Ulcer, Bedsore ... ..		...	1	...	1	...	...	1	...	...	...	...
	5. Eczema ... ..		...	...	1	...	1	1	...	1	1	3	4
	6. Pemphigus ... ..		...	...	...	...	...	...	2	1	...	...	...
	7. Other Diseases of Integumentary System ... ..		...	...	...	1	...	1	...	...	1	...	1
	Total Class VI. ... ..	429	467	574	750	1,069	1,159	968	996	1,117	814	501	1,315
VII.	VIOLENCE.												
	SUB-CLASS 1.—Accident or Negligence.												
	1. Fractures, Contusions ... ..	33	23	38	31	90	97	112	99	119	81	6	87
	2. Gunshot Wounds ... ..	5	4	2	3	11	3	1	5	5	5	...	5
	3. Cuts, etc. ... ..	1	...	1	1	2	13	14	5	8	7	5	12
	4. Burn, Scald ... ..	7	8	14	6	32	13	37	22	28	18	13	31
	4a. Sunstroke ... ..	1	2	3	22	15	16	18	30	17	10	1	11
	4b. Lightning ... ..	...	...	...	3	1	...	1	...	...	...	...	...
	5. Poison ... ..	12	1	2	2	6	11	7	8	7	9	1	10
	5a. Bite of Snake or Insect ... ..	...	...	...	...	...	1	...	1	...	...	...	...
	6. Drowning ... ..	27	41	31	30	27	27	43	27	30	35	1	36
	7. Suffocation ... ..	3	6	3	7	14	6	10	14	15	19	8	27
	8. Otherwise ... ..	...	3	1	23	13	9	6	5	7	4	2	6
	SUB-CLASS 2.—Homicide.												
	1. Murder and Manslaughter ... ..	...	4	2	1	8	4	9	9	5	6	3	9
	2. Justifiable Homicide ... ..	...	...	...	...	...	...	...	2	1	...	...	...
	SUB-CLASS 3.—Suicide.												
	1. Gunshot Wounds ... ..	4	5	8	11	9	12	17	13	9	11	1	12
	2. Cut, Stab ... ..	1	2	3	3	8	9	4	5	12	9	...	9
	3. Poison ... ..	4	2	7	4	5	1	3	9	5	7	...	7
	4. Drowning ... ..	...	...	1	4	2	2	3	1	1	3	1	4
	5. Hanging ... ..	1	2	3	1	5	3	4	6	7	10	1	11
	6. Otherwise ... ..	3	6	4	2	6	3	1	1	6	6	...	6
	SUB-CLASS 4.—Execution.												
	1. Hanging ... ..	...	...	...	1	1	...	...	2	...	1	...	1
	Total Class VII. ... ..	102	109	123	155	255	230	290	264	282	241	43	284
VIII.	ILL-DEFINED AND NOT SPECIFIED CAUSES.												
	1. Dropsy... ..	5	6	4	10	3	2	1	1	1	1	...	1
	2. Debility, Atrophy, Inanition ... ..	45	57	73	141	162	177	144	123	161	105	72	177
	3. Mortification ... ..	...	1	2	...	...	...	2	...	1	2	...	2
	4. Tumour ... ..	2	5	7	2	2	...	3	...	...	...	...	...
	5. Abscess ... ..	...	2	4	3	4	2	...	1	2	...	...	...
	6. Hæmorrhage ... ..	5	7	15	11	6	6	2	4	6	2	1	3
	7. Sudden Death (cause unascertained) ... ..	...	...	...	...	...	...	...	...	...	...	...	...
	8. Not Specified or Ill-defined ... ..	59	61	54	61	50	30	5	8	14	16	2	18
	Total Class VIII. ... ..	116	139	159	228	227	217	157	137	185	126	75	201
	Grand Total ... ..	945	1,081	1,604	2,020	2,643	2,716	2,324	2,240	2,519	1,832	991	2,823





PART I.—POPULATION AND VITAL STATISTICS.

No. 54.—Number of Deaths of Persons of both Sexes from Diarrhoeal Diseases, distinguishing the number registered in each District during each Month of the Year 1902.

REGISTRATION DISTRICT.	January.		February.		March.		April.		May.		June.		July.		August.		September.		October.		November.		December.		Total for the year.		
	Males.	Females.	Males.	Females.	Males.	Females.	Males.	Females.	Males.	Females.	Males.	Females.	Males.	Females.	Males.	Females.	Males.	Females.	Males.	Females.	Males.	Females.	Males.	Females.	Males.	Females.	Grand Total.
Ashburton																										2	
Beverly																										1	
Blackwood																										1	
Broad Arrow																										4	
Broome																										1	
Canning																										1	
Claremont																										1	
Coolgardie																										8	
Do. East																										25	
Do. North																										10	
Do. North-East																										3	
Dandaraga																										4	
Dundas																											
Esperance																											
Eucla																										9	
Fremantle																										1	
Gascoyne																										7	
Geraldton																										3	
Gingin																										1	
Greenough																										7	
Irwin																											
Jarrahdale																											
Katanning																											
Kimberley, East																											
Do. West																											
Do. Goldfields																											
Leederville																										3	
Mount Margaret																										4	
Murchison																										4	
Murchison, East																										8	
Murray																										2	
Northam																										2	
Northampton																										16	
Peak Hill																											
Perth																										23	
Pilbara																										1	
Piattagenet																										2	
Roebourne																										5	
Subiaco																										1	
Sussex																										3	
Swan																										1	
Toodyay																										1	
Victoria Plains																										3	
Wellington																											
Williams																											
Yalgoo																											
Yilgarn																										4	
York																										1	
Total	4	4	7	6	10	7	20	11	7	6	4	2	2	1	2	1	1	2	2	4	13	6	15	6	91	56	147
Percentage of Deaths from Diarrhoeal Diseases to Total Deaths for period	3.54		7.14		6.46		10.00		4.51		2.90		1.42		1.42		1.78		4.07		8.19		8.54		91	56	147



## PART I.—POPULATION AND VITAL STATISTICS.

No. 56.—Number of Deaths of Persons of both Sexes from Typhoid (Enteric Fever)

REGISTRATION DISTRICT.	UNDER 12 MONTHS.										1 YEAR AND UNDER 5 YEARS.									
	Under 1 Month.		1 month and under 3.		3 months and under 6.		6 months and under 12.		Total.		1 year and under 2.		2 years and under 3.		3 years and under 4.		4 years and under 5.		Total.	
	Males.	Females.	Males.	Females.	Males.	Females.	Males.	Females.	Males.	Females.	Males.	Females.	Males.	Females.	Males.	Females.	Males.	Females.	Males.	Females.
Ashburton	..	..	..	..	..	..	..	..	..	..	..	..	..	..	..	..	..	..	..	..
Beverley	...	...	...	...	...	...	...	...	...	...	...	...	...	...	...	...	...	...	...	...
Blackwood	...	...	...	...	...	...	...	...	...	...	...	...	...	...	...	...	...	...	...	...
Broad Arrow	...	...	...	...	...	...	...	...	...	...	...	...	...	...	...	...	...	...	...	...
Broome	...	...	...	...	...	...	...	...	...	...	...	...	...	...	...	...	...	...	...	...
Canning	...	...	...	...	...	...	...	...	...	...	...	...	...	...	...	...	...	...	...	...
Claremont	...	...	...	...	...	...	...	...	...	...	...	...	...	...	...	...	...	...	...	...
Coolgardie	...	...	...	...	...	...	...	...	...	...	...	...	...	...	...	...	...	...	...	...
Coolgardie, East	...	...	...	...	...	...	...	...	...	...	...	...	...	...	...	...	...	...	...	...
Coolgardie, North	...	...	...	...	...	...	...	...	...	...	...	...	...	...	...	...	...	...	...	...
Coolgardie, North-East	...	...	...	...	...	...	...	...	...	...	...	...	...	...	...	...	...	...	...	...
Dandaraga	...	...	...	...	...	...	...	...	...	...	...	...	...	...	...	...	...	...	...	...
Dundas	...	...	...	...	...	...	...	...	...	...	...	...	...	...	...	...	...	...	...	...
Esperance	...	...	...	...	...	...	...	...	...	...	...	...	...	...	...	...	...	...	...	...
Eucla	...	...	...	...	...	...	...	...	...	...	...	...	...	...	...	...	...	...	...	...
Fremantle	...	1	...	...	...	...	...	...	...	...	...	...	...	...	...	...	...	...	...	...
Gascoyne	...	...	...	...	...	...	...	...	...	...	...	...	...	...	...	...	...	...	...	...
Geraldton	...	...	...	...	...	...	...	...	...	...	...	...	...	...	...	...	...	...	...	...
Gingin	...	...	...	...	...	...	...	...	...	...	...	...	...	...	...	...	...	...	...	...
Greenough	...	...	...	...	...	...	...	...	...	...	...	...	...	...	...	...	...	...	...	...
Irwin	...	...	...	...	...	...	...	...	...	...	...	...	...	...	...	...	...	...	...	...
Jarrahdale	...	...	...	...	...	...	...	...	...	...	...	...	...	...	...	...	...	...	...	...
Katanning	...	...	...	...	...	...	...	...	...	...	...	...	...	...	...	...	...	...	...	...
Kimberley, East	...	...	...	...	...	...	...	...	...	...	...	...	...	...	...	...	...	...	...	...
Kimberley, West	...	...	...	...	...	...	...	...	...	...	...	...	...	...	...	...	...	...	...	...
Kimberley Goldfields	...	...	...	...	...	...	...	...	...	...	...	...	...	...	...	...	...	...	...	...
Leederville	...	...	...	...	...	...	...	...	...	...	...	...	...	...	...	...	...	...	...	...
Mount Margaret	...	...	...	...	...	...	...	...	...	...	...	...	...	...	...	...	...	...	...	...
Murchison	...	...	...	...	...	...	...	...	...	...	...	...	...	...	...	...	...	...	...	...
Murchison East	...	...	...	...	...	...	...	...	...	...	...	...	...	...	...	...	...	...	...	...
Murray	...	...	...	...	...	...	...	...	...	...	...	...	...	...	...	...	...	...	...	...
Northam	...	...	...	...	...	...	...	...	...	...	...	...	...	...	...	...	...	...	...	...
Northampton	...	...	...	...	...	...	...	...	...	...	...	...	...	...	...	...	...	...	...	...
Peak Hill	...	...	...	...	...	...	...	...	...	...	...	...	...	...	...	...	...	...	...	...
Perth	...	...	...	...	...	1	...	...	...	1	...	...	...	...	...	...	...	...	1	1
Phillips River	...	...	...	...	...	...	...	...	...	...	...	...	...	...	...	...	...	...	...	...
Pilbara	...	...	...	...	...	...	...	...	...	...	...	...	...	...	...	...	...	...	...	...
Plantagenet	...	...	...	...	...	...	...	...	...	...	...	...	...	...	...	...	...	...	...	...
Roebourne	...	...	...	...	...	...	...	...	...	...	...	...	...	...	...	...	...	...	...	...
Subiaco	...	...	...	...	...	...	...	...	...	...	...	...	...	...	...	...	...	...	...	...
Sussex	...	...	...	...	...	...	...	...	...	...	...	...	...	...	...	...	...	...	...	...
Swan	...	...	...	...	...	...	...	...	...	...	...	...	...	...	...	...	...	...	...	...
Toodyay	...	...	...	...	...	...	...	...	...	...	...	...	...	...	...	...	...	...	...	...
Victoria Plains	...	...	...	...	...	...	...	...	...	...	...	...	...	...	...	...	...	...	...	...
Wellington	...	...	...	...	...	...	...	...	...	...	...	...	...	...	...	...	...	...	...	...
Williams	...	...	...	...	...	...	...	...	...	...	...	...	...	...	...	...	...	...	...	...
Yalgoo	...	...	...	...	...	...	...	...	...	...	...	...	...	...	...	...	...	...	...	...
Yilgarn	...	...	...	...	...	...	...	...	...	...	...	...	...	...	...	...	...	...	...	...
York	...	...	...	...	...	...	...	...	...	...	...	...	...	...	...	...	...	...	...	...
Total Males and Females	...	1	...	...	...	...	1	1	...	2	1	2	...	...	1	1	1	...	3	2
Grand Total	...	1	...	...	...	1	1	3	...	2	2	...	1	2	...	...	...	5	...	5



## PART I.—POPULATION AND VITAL STATISTICS.

No. 57.—Number of Deaths of Persons of both Sexes from Typhoid (Enteric Fever) at different

MONTH.	UNDER 12 MONTHS.										1 YEAR AND UNDER 5 YEARS.									
	Under 1 Month.		1 month and under 3.		3 months and under 6.		6 months and under 12.		Total.		1 year and under 2.		2 years and under 3.		3 years and under 4.		4 years and under 5.		Total.	
	Males.	Females.	Males.	Females.	Males.	Females.	Males.	Females.	Males.	Females.	Males.	Females.	Males.	Females.	Males.	Females.	Males.	Females.	Males.	Females.
January ...	...	...	...	...	...	1	...	...	...	1	...	...	...	...	...	...	...	...	...	...
February ...	...	...	...	...	...	...	...	...	...	...	...	...	...	1	...	...	...	...	...	1
March ...	...	...	...	...	...	...	...	...	...	...	...	...	...	...	...	...	...	...	...	...
April ...	...	...	...	...	...	...	...	...	...	...	...	...	...	...	...	...	...	...	...	...
May ...	...	1	...	...	...	...	...	...	...	1	...	...	...	...	...	...	...	...	...	1
June ...	...	...	...	...	...	...	...	1	...	1	...	...	...	...	...	...	...	...	...	1
July ...	...	...	...	...	...	...	...	...	...	...	...	...	...	...	...	...	...	...	...	...
August ...	...	...	...	...	...	...	...	...	...	...	...	...	...	...	...	...	...	...	...	...
September ...	...	...	...	...	...	...	...	...	...	...	...	...	...	...	...	...	...	...	...	...
October ...	...	...	...	...	...	...	...	...	...	...	...	...	...	...	...	...	...	...	...	...
November ...	...	...	...	...	...	...	...	...	...	...	...	...	...	...	...	...	...	...	...	...
December ...	...	...	...	...	...	...	...	...	...	...	...	...	...	...	...	1	...	...	...	1
Total Males and Females ...	1	...	...	...	...	1	1	...	2	1	2	...	...	1	1	1	...	...	3	2
Grand Total ...	1	...	...	...	1	1	...	3	2	2	...	1	2	...	...	5	...	...	...	

PART I.—POPULATION AND VITAL STATISTICS.

periods of life, as registered in each Month of 1902.

5 YEARS AND OVER.																								All Ages.								
5 years and under 10.		10 years and under 15.		15 years and under 20.		20 years and under 25.		25 years and under 30.		30 years and under 35.		35 years and under 40.		40 years and under 45.		45 years and under 50.		50 years and under 55.		55 years and under 60.		60 years and under 65.		65 years and under 70.		70 years and under 75.		Total.		Males.	Females.	Total.
Males.	Females.	Males.	Females.	Males.	Females.	Males.	Females.	Males.	Females.	Males.	Females.	Males.	Females.	Males.	Females.	Males.	Females.	Males.	Females.	Males.	Females.	Males.	Females.	Males.	Females.	Males.	Females.	Males.	Females.			
1	...	...	...	...	...	5	1	2	2	1	1	...	...	1	...	...	...	1	...	...	...	...	...	1	...	12	4	12	5	17		
1	...	2	1	2	...	3	1	5	...	2	...	3	...	...	1	...	...	...	...	...	...	...	...	...	18	3	19	4	23			
...	...	1	1	2	1	9	1	5	1	...	1	...	2	...	...	...	...	...	...	...	...	1	...	...	21	5	21	5	26			
...	...	...	...	2	...	1	7	4	2	1	...	6	1	1	...	1	...	...	...	...	...	...	...	26	4	27	4	31				
1	...	...	1	4	1	4	3	4	3	2	1	4	1	1	1	...	1	...	...	...	1	...	...	22	9	23	9	32				
...	...	...	1	...	1	4	1	2	3	1	1	...	1	1	2	...	...	...	...	...	...	...	...	8	10	10	10	20				
...	1	...	...	1	2	2	...	1	...	1	...	1	...	2	...	...	...	1	...	...	...	...	...	8	4	8	4	12				
...	...	...	...	...	...	...	...	1	...	...	...	...	...	...	...	1	...	...	...	...	...	...	...	2	...	2	...	2				
...	...	...	...	...	...	...	...	...	...	...	...	...	...	...	...	...	...	...	...	...	...	...	...	...	...	...	...	...	...			
...	...	...	...	...	...	1	1	...	...	1	...	...	...	1	...	...	...	...	...	...	...	...	...	3	1	3	1	4				
...	...	1	...	1	1	1	...	1	...	...	...	...	...	1	...	...	...	...	...	...	...	...	...	5	1	5	1	6				
...	...	...	...	...	1	1	...	3	...	1	...	...	...	...	1	...	...	...	...	...	...	...	...	6	1	6	2	8				
3	1	4	4	12	7	39	9	31	11	10	4	15	2	9	3	2	...	3	...	...	1	2	...	...	1	...	131	42	136	45	181	
4	8	...	...	19	...	48	...	42	...	14	...	17	...	12	2	...	3	...	1	2	...	...	1	...	173	...	181	...	...			

## PART I.—POPULATION AND VITAL STATISTICS.

No. 58.—Number of cases of Suicide in Western Australia during each Month of the Year 1902, distinguishing sex and method.

Month.	Gunshot Wounds.		Cut or Stab.		Poison.		Drowning.		Hanging.		Otherwise.		Total.		
	Males.	Females.	Males.	Females.	Males.	Females.	Males.	Females.	Males.	Females.	Males.	Females.	Males.	Females.	Total.
January ... ..	...	...	1	...	...	...	...	...	1	1	1	...	3	1	4
February ... ..	3	...	...	...	...	...	...	...	...	...	...	...	3	...	3
March ... ..	2	...	1	...	2	...	...	...	1	...	1	...	7	...	7
April ... ..	...	...	...	...	1	...	1	...	2	...	...	...	4	...	4
May ... ..	1	...	2	...	1	...	...	...	1	...	...	...	5	...	5
June ... ..	...	...	...	...	...	...	...	...	...	...	...	...	...	...	...
July ... ..	...	1	1	...	1	...	...	...	...	...	...	...	2	1	3
August ... ..	2	...	...	...	...	...	...	...	...	...	1	...	3	...	3
September ... ..	...	...	2	...	...	...	1	1	2	...	1	...	6	1	7
October ... ..	1	...	...	...	...	...	...	...	...	...	1	...	2	...	2
November ... ..	2	...	1	...	...	...	1	...	1	...	1	...	6	...	6
December ... ..	...	...	1	...	2	...	...	...	2	...	...	...	5	...	5
Total ... ..	11	1	9	...	7	...	3	1	10	1	6	...	46	3	49

No. 59.—Number of Marriages performed by Ministers of various Denominations and by District Registrars, as registered in each Registration District during the Year 1902.

Registration District.	Church of England.	Roman Catholic.	Wesleyan Methodist.	Presbyterian.	Congregational.	Baptist.	Church of Christ.	Church of the People.	Salvation Army.	Lutheran.	Hebrew.	District Registrars.	Total.
Ashburton ... ..	1	...	...	...	...	...	...	...	...	...	...	1	2
Beverley ... ..	14	1	1	...	...	...	...	...	...	...	...	...	16
Blackwood ... ..	5	2	...	...	...	...	...	...	...	...	...	1	8
Broad Arrow ... ..	6	1	2	...	...	...	...	...	...	...	...	...	9
Broome ... ..	1	1	...	...	...	...	...	...	...	...	...	3	5
Canning ... ..	2	...	...	...	...	5	...	...	...	...	...	...	7
Claremont ... ..	24	...	8	3	7	...	...	...	...	1	...	1	44
Coolgardie ... ..	19	18	17	14	...	...	3	...	1	...	...	6	78
Coolgardie, East ... ..	89	77	91	55	15	3	6	...	9	...	...	28	373
Coolgardie, North ... ..	13	15	8	8	...	...	...	...	1	...	...	2	47
Coolgardie, North-East ... ..	2	5	4	...	...	...	...	...	...	...	...	4	15
Dandaraga ... ..	1	...	...	...	...	...	...	...	...	...	...	...	1
Dundas ... ..	12	...	4	...	...	...	...	...	...	...	...	...	16
Esperance ... ..	2	...	...	...	...	...	...	...	...	...	...	...	2
Eucla ... ..	...	...	...	...	...	...	...	...	...	...	...	...	...
Fremantle ... ..	59	56	62	43	25	11	4	...	...	...	...	46	306
Gascoyne ... ..	2	1	...	...	...	...	...	...	...	...	...	...	3
Geraldton ... ..	14	9	18	...	...	...	...	1	...	...	...	2	44
Gingin ... ..	2	...	2	...	...	...	...	...	...	...	...	...	4
Greenough ... ..	1	2	1	...	...	...	...	...	...	...	...	2	6
Irwin ... ..	4	...	1	...	...	...	...	...	...	...	...	...	5
Jarrahdale ... ..	2	...	2	...	...	...	...	...	...	...	...	...	4
Katanning ... ..	7	5	...	2	...	4	...	...	...	...	...	1	19
Kimberley, East ... ..	...	...	...	...	...	...	...	...	...	...	...	4	4
Kimberley, West ... ..	...	1	...	...	...	...	...	...	...	...	...	...	1
Kimberley Goldfields ... ..	...	...	...	...	...	...	...	...	...	...	...	...	...
Leederville ... ..	3	...	2	1	8	...	...	...	...	...	...	...	14
Mount Margaret ... ..	15	1	12	...	...	...	...	...	...	...	...	3	31
Murchison ... ..	15	3	12	...	...	...	...	...	...	...	...	3	33
Murchison, East ... ..	...	2	7	...	...	...	...	...	...	...	...	4	13
Murray ... ..	5	1	...	...	...	...	...	...	...	...	...	...	6
Northam ... ..	13	11	10	7	...	...	...	2	...	...	...	2	45
Northampton ... ..	1	3	2	...	...	...	...	...	...	...	...	...	6
Peak Hill ... ..	...	...	...	...	...	...	...	...	...	...	...	2	2
Perth ... ..	169	98	98	63	20	18	1	5	8	5	85	570	
Phillips River ... ..	...	...	...	...	...	3	...	...	...	...	...	1	4
Pilbara ... ..	3	...	...	...	...	...	...	...	...	...	...	...	3
Plantagenet ... ..	12	3	13	6	...	2	...	2	...	...	3	41	
Roebourne ... ..	3	...	...	...	...	...	...	...	...	...	...	...	3
Subiaco ... ..	7	4	8	4	3	2	3	2	...	1	...	2	36
Sussex ... ..	9	4	...	...	...	...	...	...	...	...	...	...	13
Swan ... ..	23	8	7	3	6	...	...	...	...	...	...	8	55
Toodyay ... ..	5	7	...	...	...	...	...	...	...	...	...	...	12
Victoria Plains ... ..	...	3	...	...	...	...	...	...	...	...	...	...	3
Wellington ... ..	29	11	15	...	3	1	...	...	...	...	...	5	64
Williams ... ..	11	...	...	...	...	1	...	...	...	...	...	...	12
Yalgoo ... ..	...	...	...	...	...	...	...	...	...	...	...	2	2
Yilgarn ... ..	2	7	7	...	...	...	...	...	...	...	...	...	16
York ... ..	7	3	5	2	...	1	...	1	...	...	...	2	21
Total ... ..	614	363	419	211	92	46	16	3	22	10	5	223	2024
Percentage of Marriages by each Denomination and by District Registrars to total number of marriages	% 30·34	% 17·93	% 20·70	% 10·42	% 4·55	% 2·27	% 0·79	% 0·15	% 1·09	% 0·49	% 0·25	% 11·02	% 100·00

## PART I.—POPULATION AND VITAL STATISTICS.

No. 60.—*Conjugal Condition of all Persons Married in Western Australia during each of the Years 1897 to 1902.*

Year.	Bachelors.	Spinsters.	Widowers.	Widows.	Divorced Men.	Divorced Women.	Total.
1897... ..	1,569	1,546	87	104	3	9	3,318
1898... ..	1,563	1,549	109	123	2	2	3,348
1899... ..	1,570	1,547	96	117	5	7	3,342
1900... ..	1,684	1,657	89	117	8	7	3,562
1901... ..	1,699	1,677	118	133	4	11	3,642
1902... ..	1,889	1,869	128	139	7	16	4,048

	1897.	1898.	1899.	1900.	1901.	1902.
Marriages between						
Bachelors and Spinsters ...	1,480	1,467	1,477	1,589	1,590	1,771
Bachelors and Widows ...	82	94	87	90	101	104
Bachelors and Divorced ...	7	2	6	5	8	14
Widowers and Spinsters ...	64	80	69	62	83	93
Widowers and Widows ...	21	29	27	25	32	33
Widowers and Divorced ...	2	...	...	2	3	2
Divorced and Spinsters... ..	2	2	1	6	4	5
Divorced and Widows ...	1	...	3	2	...	2
Divorced and Divorced ...	...	...	1	...	...	...
Total ... ..	1,659	1,674	1,671	1,781	1,821	2,024

No. 61.—*Mean Ages at Marriage in Western Australia during each of the Years 1898 to 1902.*

IN MARRIAGES OF	1898.		1899.		1900.		1901.		1902.		
	Mean of the Recorded Ages at Marriage.		Mean of the Recorded Ages at Marriage.		Mean of the Recorded Ages at Marriage.		Mean of the Recorded Ages at Marriage.		Mean of the Recorded Ages at Marriage.		
	Husbands.	Wives.	Husbands.	Wives.	Husbands.	Wives.	Husbands.	Wives.	Husbands.	Wives.	
Bachelors with Spinsters ...	Years. 27·91	Years. 24·04	Years. 28·10	Years. 24·11	Years. 28·15	Years. 24·13	Years. 28·32	Years. 24·26	Years. 28·45	Years. 24·27	
Bachelors with Widows ...	33·32	33·40	33·79	33·16	33·37	32·74	34·93	34·54	34·13	34·32	
Bachelors with Divorced ...	36·00	35·00	31·67	29·00	36·00	38·40	31·62	30·88	31·29	31·43	
Widowers with Spinsters ...	37·13	27·69	38·23	29·35	39·08	28·42	35·99	27·25	38·34	28·60	
Widowers with Widows ...	44·28	38·97	49·15	41·74	45·84	40·08	47·62	41·16	45·06	40·58	
Widowers with Divorced ...	...	...	...	...	41·50	27·50	35·00	30·67	52·00	41·50	
Divorced with Spinsters ...	41·50	25·50	38·00	26·00	32·67	24·83	40·50	27·75	39·00	26·80	
Divorced with Widows ...	...	...	39·67	38·33	44·50	30·00	...	...	33·00	36·00	
Divorced with Divorced ...	...	...	30·00	33·00	...	...	...	...	...	...	
In all Marriages of	Bachelors ...	28·25	24·61	28·43	24·63	28·45	24·63	28·73	24·90	28·78	24·88
	Widowers ...	39·03	30·69	41·30	32·83	41·03	31·67	39·11	31·11	40·29	31·89
	Divorced Men ...	41·50	25·50	37·40	34·80	35·63	26·13	40·50	27·75	37·29	29·43
	Spinsters ...	28·40	24·23	28·56	24·34	28·58	24·29	28·73	24·41	28·97	24·50
	Widows ...	35·90	34·72	37·49	35·27	36·22	34·26	37·98	36·13	36·71	35·83
Divorced Women	36·00	35·00	31·43	29·57	37·57	35·29	32·55	30·82	33·88	32·69	
In all Marriages ...	28·96	25·01	29·19	25·13	29·12	24·99	29·43	25·31	29·54	25·34	



PART I.—POPULATION AND VITAL STATISTICS.

No. 62.—Ages of Contracting Parties at the time of Marriage in Western Australia, 1902.

		AGES OF WIVES.																			Total Husbands.												
		Wives under age.									Wives of full age.																						
AGES.		15 and under	16 and under	17 and under	18 and under	19 and under	20 and under	21 and under	22 and under	23 and under	24 and under	25 and under	26 and under	27 and under	28 and under	29 and under	30 and under	31 and under	32 and under	33 and under		34 and under	35 and under	36 and under	37 and under	38 and under	39 and under	40 and under	45 and under	50 and under	55 and under	60 and under	65 and over
AGES OF HUSBANDS.																																	
Husbands under age—																																	
18 years and under	19	1	2	1	1	3	1	1	3	2	4	1	1	1	3	1	1	1	1	1	2	1	1	1	1	1	1	1	1	1	1	1	4
"	20	1	3	5	3	6	1	1	1	1	1	1	1	1	1	1	1	1	1	1	1	1	1	1	1	1	1	1	1	1	1	10	
"	21	1	1	1	1	1	1	1	1	1	1	1	1	1	1	1	1	1	1	1	1	1	1	1	1	1	1	1	1	1	1	21	
Husbands of full age—																																	
21 years and under	22	1	3	6	8	11	12	13	16	17	2	4	1	1	1	3	1	1	1	1	1	1	1	1	1	1	1	1	1	1	1	61	
"	23	1	6	11	13	16	17	18	22	15	16	7	4	3	4	3	1	1	1	2	1	1	1	1	1	1	1	1	1	1	1	88	
"	24	1	6	13	11	17	10	14	17	10	16	10	4	4	9	6	3	1	1	1	2	1	1	1	1	1	1	1	1	1	1	124	
"	25	1	5	8	14	12	17	10	14	17	15	9	3	1	1	1	1	1	1	1	1	1	1	1	1	1	1	1	1	1	1	144	
"	26	2	8	12	8	12	17	10	14	17	15	9	3	1	1	1	1	1	1	1	1	1	1	1	1	1	1	1	1	1	1	155	
"	27	2	3	1	9	8	23	11	12	19	13	24	10	4	5	4	5	2	1	2	1	1	1	1	1	1	1	1	1	1	1	145	
"	28	1	3	5	13	5	18	11	12	16	16	19	13	12	11	6	6	2	1	3	1	2	3	1	1	1	1	1	1	1	1	151	
"	29	1	3	8	8	4	13	9	16	16	19	13	12	11	11	6	2	4	2	4	1	3	1	1	1	1	1	1	1	1	1	154	
"	30	1	1	3	10	8	18	14	6	12	11	10	11	9	13	19	11	4	2	4	2	4	2	1	1	1	1	1	1	1	1	127	
"	31	1	3	5	9	6	12	5	10	11	10	10	10	11	11	8	3	9	6	3	1	1	1	1	1	1	1	1	1	1	1	78	
"	32	1	4	1	1	2	11	4	6	5	10	5	10	5	5	3	6	4	3	4	4	3	3	1	1	1	1	1	1	1	1	95	
"	33	1	2	1	3	3	3	6	3	8	10	7	8	7	6	9	5	4	1	2	4	4	4	1	1	1	1	1	1	1	1	80	
"	34	1	1	3	1	1	4	1	4	5	9	3	3	5	4	7	3	3	1	2	2	2	3	1	1	1	1	1	1	1	1	69	
"	35	1	1	2	2	2	4	4	5	4	2	2	4	2	4	8	2	6	4	2	1	5	3	2	1	2	2	2	2	2	2	67	
"	36	1	1	1	1	1	2	2	4	4	6	2	6	4	5	8	2	3	1	1	1	1	2	1	1	1	1	1	1	1	52		
"	37	1	1	1	1	1	2	2	7	3	3	3	3	2	3	6	3	3	2	2	1	2	3	2	2	2	2	2	2	2	2	39	
"	38	1	1	1	1	1	2	2	1	3	2	4	5	2	1	5	2	2	1	1	1	4	3	3	2	2	2	2	2	2	2	45	
"	39	1	1	1	1	1	2	2	2	2	1	3	2	1	4	4	2	1	2	2	2	1	1	1	1	1	1	1	1	1	1	26	
"	40	1	1	1	1	1	2	2	1	1	2	4	1	2	2	4	4	1	2	2	2	2	1	1	2	2	2	2	2	2	2	2	85
"	45	1	1	1	1	1	1	1	1	1	1	1	1	1	1	1	1	1	1	1	1	1	1	1	1	1	1	1	1	1	1	29	
"	50	1	1	1	1	1	1	1	1	1	1	1	1	1	1	1	1	1	1	1	1	1	1	1	1	1	1	1	1	1	1	14	
"	55	1	1	1	1	1	1	1	1	1	1	1	1	1	1	1	1	1	1	1	1	1	1	1	1	1	1	1	1	1	1	7	
"	60	1	1	1	1	1	1	1	1	1	1	1	1	1	1	1	1	1	1	1	1	1	1	1	1	1	1	1	1	1	1	8	
"	65	1	1	1	1	1	1	1	1	1	1	1	1	1	1	1	1	1	1	1	1	1	1	1	1	1	1	1	1	1	1	2	
"	70	1	1	1	1	1	1	1	1	1	1	1	1	1	1	1	1	1	1	1	1	1	1	1	1	1	1	1	1	1	1	1	
"	75	1	1	1	1	1	1	1	1	1	1	1	1	1	1	1	1	1	1	1	1	1	1	1	1	1	1	1	1	1	1	1	
"	80	1	1	1	1	1	1	1	1	1	1	1	1	1	1	1	1	1	1	1	1	1	1	1	1	1	1	1	1	1	1	1	
Total Wives		4	9	54	93	118	117	207	144	138	164	152	126	115	122	77	61	40	37	40	37	35	30	20	13	19	33	7	2	1	2,024		

## PART I.—POPULATION AND VITAL STATISTICS.

## III.—NATURALIZATION.

No. 63.—Number of Certificates of Naturalization issued under "The Naturalization Act, 1871 (35 Vict., No. 2), the Birthplaces of the recipients being distinguished.

Year.	Asia Minor.	Austria-Hungary.	Belgium.	Brazil.	China.	Cuba.	Denmark.	Finland.	France.	Germany.	Greece.	Holland.	Italy.	New Caledonia.	Norway.	Paestibe.	Pennang Island.	Philippine Islands.	Poland.	Portugal.	Roumania.	Russia.	Spain.	Sweden.	Switzerland.	Timor.	Turkey.	.A.	Total.
1871	...	...	...	...	...	...	...	...	...	1	...	...	1	...	...	...	...	...	...	...	...	...	1	...	...	...	...	3	
1872	...	...	...	...	...	...	...	...	...	...	...	...	...	...	...	...	...	...	...	...	...	...	1	...	...	...	...	1	
1873	...	...	...	...	...	...	1	...	...	...	...	...	...	...	...	...	...	...	...	...	...	...	1	...	...	...	...	2	
1874	...	...	...	...	...	...	...	...	...	1	...	...	...	...	...	...	...	...	...	...	...	...	1	...	...	...	...	3	
1875	...	...	...	...	...	...	...	...	1	...	...	...	1	...	...	...	...	...	...	...	...	...	1	1	...	...	...	5	
1876	...	...	...	...	...	...	...	...	...	1	...	...	...	...	...	...	...	...	...	...	...	...	2	...	...	...	...	3	
1877	...	...	...	...	...	...	...	...	...	1	...	...	...	...	...	...	...	...	...	...	...	1	...	...	...	...	...	1	
1878	...	...	...	...	...	...	...	...	...	1	...	...	...	...	...	...	...	...	...	...	...	...	1	...	...	...	...	2	
1879	...	1	...	...	...	...	...	...	...	...	...	...	...	...	...	...	...	...	...	...	...	...	...	...	...	...	...	1	
1880	...	...	...	...	...	...	...	...	...	...	...	...	...	...	1	...	...	...	...	...	...	...	...	...	...	...	...	1	
1881	...	1	...	...	...	...	...	...	...	1	...	...	...	...	...	...	...	...	...	...	...	...	...	...	...	...	...	2	
1882	...	1	...	1	...	...	...	...	1	...	...	...	...	...	...	...	...	...	...	...	...	...	...	...	...	...	1	4	
1883	...	...	...	...	...	...	...	...	...	1	...	...	...	...	...	...	...	...	...	...	...	...	1	...	...	...	...	2	
1884	...	...	...	...	...	...	...	...	...	1	...	...	...	...	...	...	...	...	...	...	...	...	...	...	...	...	...	1	
1885	...	...	...	...	1	...	...	...	...	...	...	...	...	...	...	...	...	...	...	...	...	1	...	...	...	...	...	2	
1886	...	...	...	...	2	...	...	...	...	1	...	1	1	...	...	...	...	...	...	...	...	1	...	...	...	...	...	6	
1887	...	...	...	...	2	...	...	...	...	2	...	...	...	...	...	...	...	...	...	...	...	1	...	...	...	...	...	5	
1888	...	...	...	...	4	...	...	...	...	...	...	...	...	...	...	...	...	...	...	...	...	1	1	...	1	...	...	7	
1889	...	...	...	...	6	...	1	1	...	...	...	...	...	...	...	...	1	...	...	...	...	3	1	3	...	...	...	16	
1890	...	...	...	...	6	...	...	...	...	5	...	...	...	...	...	...	...	...	...	...	...	2	...	1	...	...	1	15	
1891	...	...	...	...	1	...	...	...	...	3	...	...	...	...	...	...	...	...	...	...	...	1	1	2	...	...	...	8	
1892	...	...	...	...	...	...	...	...	...	2	...	...	...	...	...	...	...	1	...	...	...	1	1	2	...	...	...	7	
1893	...	...	...	...	...	...	1	...	...	...	...	1	...	...	...	...	...	...	...	...	...	1	...	...	1	...	...	4	
1894	...	2	1	...	...	...	1	...	...	3	...	1	...	...	...	...	...	...	...	...	...	1	...	2	...	...	...	11	
1895	...	...	...	...	...	...	...	...	...	2	...	...	...	...	2	...	...	...	...	...	...	6	45	...	...	...	...	55	
1896	1	1	1	...	...	...	1	1	...	9	...	...	2	...	...	1	...	...	...	...	...	3	...	2	...	...	...	22	
1897	...	2	...	...	...	...	3	1	24	...	...	2	...	1	...	...	...	...	...	...	...	1	4	4	...	2	...	44	
1898	...	3	1	...	...	...	1	2	4	9	2	1	5	...	1	...	...	...	...	...	1	3	...	9	...	2	1	45	
1899	...	2	...	...	...	...	2	1	...	11	...	...	5	...	2	...	...	...	1	...	...	1	1	8	...	...	...	34	
1900*	...	...	...	...	...	4	1	...	39	1	...	6	1	5	...	...	...	...	5	...	...	6	1	13	2	...	1	85	
1901*	...	1	...	...	...	4	3	2	14	4	...	5	...	6	...	...	...	...	...	...	10	1	9	1	...	1	...	61	
1902*	...	12	...	...	...	4	...	2	39	3	1	12	...	8	...	...	...	...	...	1	1	9	2	16	4	...	4	118	
Total...	1	26	3	1	22	...	23	8	12	170	10	5	40	1	27	1	1	1	6	1	2	52	66	71	10	1	4	11	576

\* Exclusive of Certificates issued and subsequently cancelled.

## PART I.—POPULATION AND VITAL STATISTICS.

## IV.—METEOROLOGY.

No 64.—*Meteorological Information furnished by the Government Astronomer, from Observations recorded at Perth Observatory, 1902.*

The highest Temperature in the Shade was 103·7 on 10th March, and the lowest 38·5 on 12th July.

The greatest range of Temperature took place on the

11th October ... .. Max. 85·3° Min. 47·9° Range. 37·4°

The following shows mean of Barometer, mean Shade Temperature, maximum and minimum in Shade, mean Humidity, Rainfall, and prevailing Winds:—

Period.	Mean of Barometer.	Shade Temperature.					Mean Humidity.		Rainfall.		Resultant direction of Wind.	
		Mean.	Mean Max.	Mean Min.	Maximum on any one day.	Minimum on any one day.	9 a.m.	3 p.m.	Inches.	Days.	9 a.m.	3 p.m.
January ...	29·890	70·5	80·5	60·5	95·5	51·3	52	48	3	2	S.E.	S.W.
February ...	·995	70·8	80·8	60·8	93·5	48·1	54	50	8	2	S.E.	S.W.
March ...	30·050	74·8	86·5	63·1	103·7	53·5	54	41	8	1	E.S.E.	S.W.
April ...	·130	67·3	77·9	56·7	88·1	51·1	64	50	22	2	E.	S.W.
May ...	·114	61·2	69·7	52·8	80·9	40·5	74	61	489	17	N.E.	W.
June ...	·192	55·8	64·1	47·5	70·1	40·5	77	62	366	10	N.E.	S.S.E.
July ...	·194	54·4	62·1	46·8	67·9	38·5	80	62	1,090	21	N.	W.
August ...	·216	58·2	68·6	47·8	80·4	40·9	68	51	46	4	E.N.E.	S.
September ...	·090	58·0	65·9	50·0	78·1	43·0	70	64	519	17	N.	W.S.W.
October ...	·122	59·6	68·1	51·1	85·3	44·8	63	58	122	13	S.E.	S.W.
November ...	·082	65·5	75·1	55·9	90·5	48·4	52	50	11	3	E.S.E.	S.S.W.
December ...	29·992	67·0	75·8	58·2	89·6	50·3	56	52	22	1	S.E.	S.S.W.
Year 1902 ...	30·089	63·6	72·9	54·3	103·7	38·5	64	54	2,706	93	E.S.E.	S.W.

The average readings of the Barometer, Temperature, and Rainfall at the Perth Botanical Gardens for the twenty-six years ended 1901 are:—

Barometer ... .. 30·053  
 Temperature ... .. 65·0°  
 Rainfall ... .. 33·14 inches.

Government Statistician's Office,  
 Perth, 8th June, 1903.

MALCOLM A. C. FRASER,  
 Government Statistician.

STATISTICAL REGISTER OF WESTERN AUSTRALIA, 1902.  
Part I "Population & Vital Statistics"

WESTERN AUSTRALIA

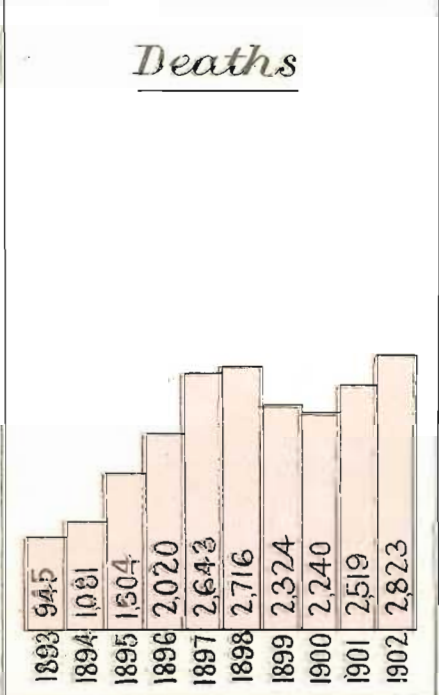
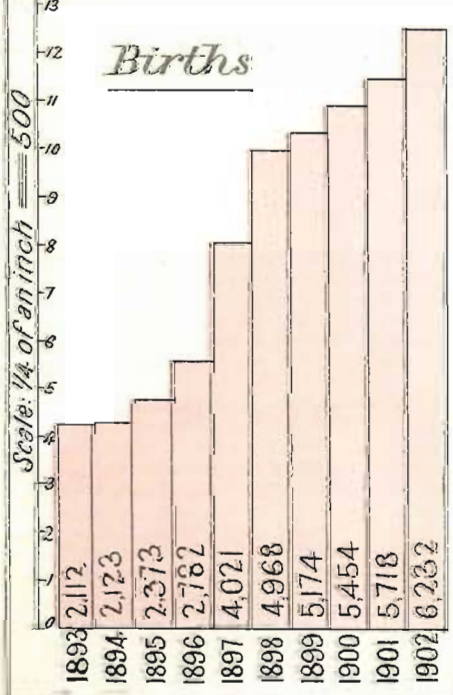
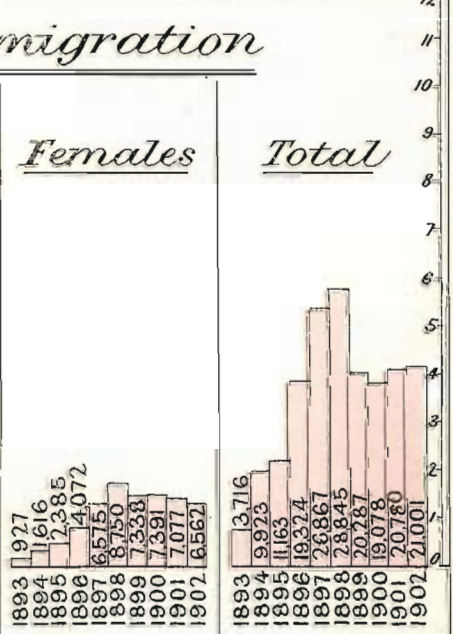
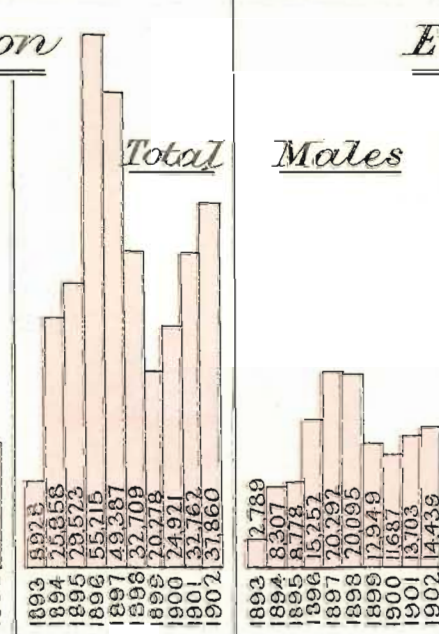
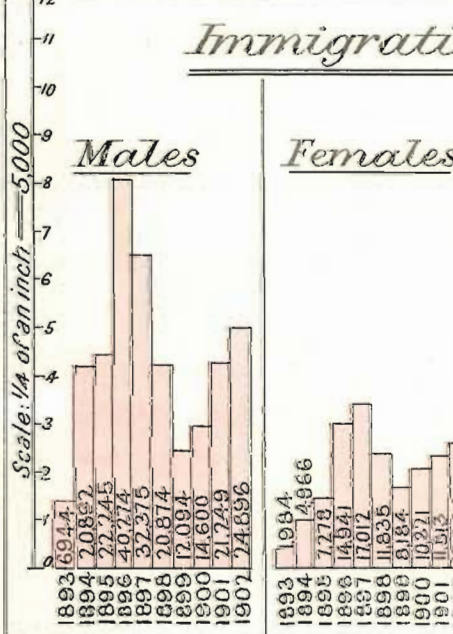
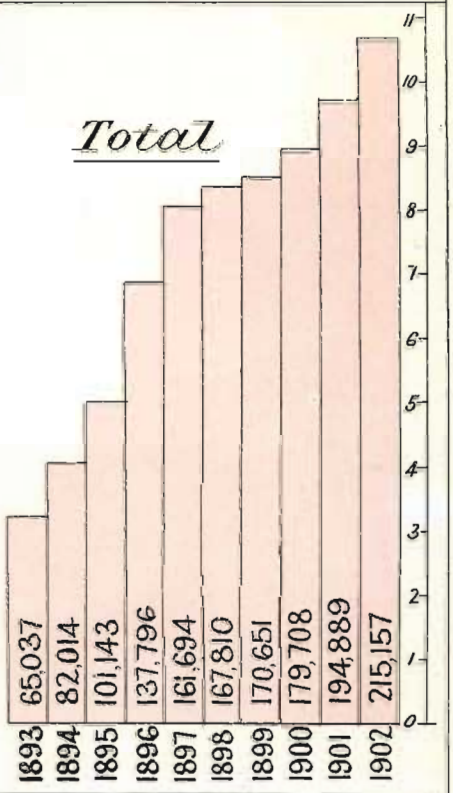
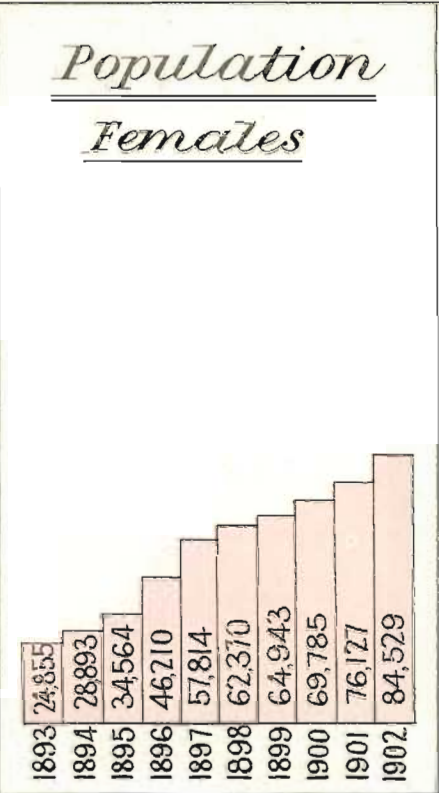
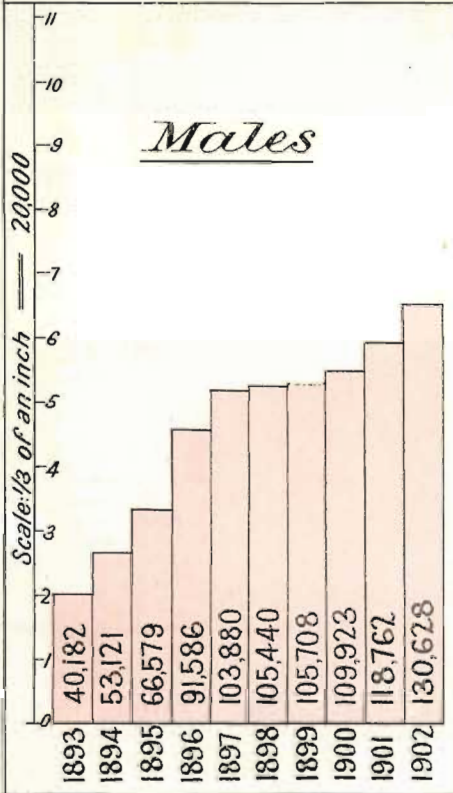

1903.  
—  
WESTERN AUSTRALIA.

---

# STATISTICAL REGISTER

FOR THE YEAR

1902,

AND PREVIOUS YEARS.

(COMPILED IN THE GOVERNMENT STATISTICIAN'S OFFICE FROM OFFICIAL RETURNS.)

---

**PART II.**

## PUBLIC FINANCE.

---

PERTH:  
BY AUTHORITY: WM. ALFRED WATSON, GOVERNMENT PRINTER.

—  
1903.

**CORRIGENDA.**

---

DIAGRAM FACING PAGE 48—

1902 Revenue, *for* £3,929,066 *read* £3,936,926.

1902 Expenditure, *for* £3,691,240 *read* £3,694,363.

Correction due to amendment in Commonwealth figures received subsequently to printing of diagram.

PART II.—PUBLIC FINANCE.

CONTENTS.

SECTION I.—BALANCES AND TRUST FUNDS.		Page
1.	Balance Sheet of Western Australia on 30th June, 1902 ... .. .	4
2.	Balance Sheet of Western Australia on 31st December, 1902 ... .. .	6
3.	Summary of Balance Sheet of Western Australia at the close of each of the Ten Financial Years, 1892-1893 to 1901-1902 ... .. .	8
4.	Summary of Balance Sheet of Western Australia at the close of each of the Ten Calendar Years, 1893 to 1902 ... .. .	9
5.	Trust Funds at the close of each of the Ten Financial Years, 1892-1893 to 1901-1902... .. .	10
6.	Trust Funds at the close of each of the Ten Calendar Years, 1893 to 1902 ... .. .	11
SECTION II.—CONSOLIDATED REVENUE FUND.		
7.	General Abstract of Revenue and Expenditure for the Year ended 30th June, 1902 ... .. .	12
8.	General Abstract of Revenue and Expenditure for the Year ended 31st December, 1902 ... .. .	16
9.	Details of Revenue of Western Australia for each of the Ten Financial Years, 1892-1893 to 1901-1902 ... .. .	20
10.	Details of Revenue of Western Australia for each of the Ten Calendar Years, 1893 to 1902 ... .. .	21
11.	Details of Expenditure of Western Australia from Consolidated Revenue for each of the Ten Financial Years, 1892-1893 to 1901-1902... .. .	22
12.	Details of Expenditure of Western Australia from Consolidated Revenue for each of the Ten Calendar Years, 1893 to 1902 ... .. .	24
13.	Details of Revenue from Lands; Licenses; Fines, Forfeitures, and Fees of Court; and Fees of Public Offices, for each of the Ten Financial Years, 1892-1893 to 1901-1902 .. .. .	26
14.	Revenue and Expenditure for each of the Ten Financial Years, 1892-1893 to 1901-1902 ... .. .	27
15.	Revenue and Expenditure for each of the Ten Calendar Years, 1893 to 1902 ... .. .	27
16.	Revenue and Expenditure per head of Mean Population for each of the Ten Financial Years, 1892-1893 to 1901-1902 ... .. .	27
17.	Revenue and Expenditure per head of Mean Population for each of the Ten Calendar Years, 1893 to 1902... .. .	27
18.	Summary of Revenue of Western Australia in each of the Ten Financial Years, 1892-1893 to 1901-1902 ... .. .	28
19.	Summary of the Expenditure of Western Australia from Consolidated Revenue in each of the Ten Financial Years, 1892-1893 to 1901-1902 ... .. .	29
20.	Summary of the Revenue of Western Australia in each of the Ten Calendar Years, 1893 to 1902 ... .. .	30
21.	Summary of the Expenditure of Western Australia from Consolidated Revenue in each of the Ten Calendar Years, 1893 to 1902 ... .. .	31
SECTION III.—LOAN EXPENDITURE.		
22.	The General Loan Fund (60 Vict., No. 29).—General Abstract of Receipts and Expenditure for the Year ended 30th June, 1902 ... .. .	32
23.	The General Loan Fund (60 Vict., No. 29).—General Abstract of Receipts and Expenditure from 1st July, 1896, to 30th June, 1902 ... .. .	34
24.	The General Loan Fund (60 Vict., No. 29).—General Abstract of Receipts and Expenditure for the Six Months ended 31st December, 1902 ... .. .	37
25.	Expenditure from Loans on Public Works, etc., from the 1st January, 1872, to the 30th June, 1902 ... .. .	39
26.	Net Loan Expenditure on Public Works, etc., in each of the Years, 1882 to 1901-1902 ... .. .	40
SECTION IV.—PUBLIC DEBT.		
27.	Particulars relative to the Flotation of Loans, 1898 to 1902 ... .. .	41
28.	Statement of the Particulars of the Public Debt of Western Australia on 30th June, 1902 ... .. .	42
29.	Statement of the Particulars of the Public Debt of Western Australia on 31st December, 1902 ... .. .	43
30.	Rates of Interest payable on Western Australian Loans outstanding in each of the Years 1873 to 1902 ... .. .	44
31.	Due Dates and Rates of Interest on Western Australian Loans outstanding on 30th June, 1902 ... .. .	45
32.	Statement of the Securities in which the Sinking Funds were held on 30th June, 1902 ... .. .	46
33.	Statement of the Securities in which the Sinking Funds were held in each of the Ten Years, 1893 to 1902 ... .. .	47
34.	Sinking Funds—Rates of Interest receivable on Securities held in each of the Ten Years, 1893 to 1902 ... .. .	48
35.	Public Debt of Western Australia in each of the Ten Years, 1893 to 1902; also, Indebtedness per head of Estimated Population ... .. .	48

## PART II.—PUBLIC

## Section I.—BALANCES

DR.

No. 1.—Balance Sheet of Western

	£	s.	d.	£	s.	d.
To Consolidated Revenue Fund ... ..	...	...	...	123,184	11	2
To General Loan Fund ... ..	...	...	...	1,029,395	6	6
To Sinking Fund:—						
Debenture Sinking Fund Account ... ..	79,688	3	6			
Inscribed Stock Sinking Fund Account ... ..	407,049	2	8			
				486,737	6	2
To Trust and Deposit Accounts:—						
Aborigines Department ... ..	150	2	4			
Agricultural Bank Act, Advances' Redemption Account ... ..	7,267	2	4			
Agricultural Bank, Profit and Loss ... ..	243	19	11			
Agricultural Land Purchase Act, Trust Fund ... ..	11,023	12	5			
Albany Fortifications, Construction—Suspense Account ... ..	665	15	9			
Assurance Fund ... ..	10,703	8	9			
Australian Mutual Provident Society ... ..	20,000	0	0			
Bondholders—Interest due ... ..	122,884	9	1			
Citizens' Life Assurance Company, Limited ... ..	19,110	7	6			
Clerks of Courts' Trust Fund ... ..	2,732	13	9			
Colonial Mutual Fire Insurance Company ... ..	10,000	0	0			
Colonial Mutual Life Assurance Society, Limited ... ..	11,265	7	7			
Commercial Union Assurance Corporation ... ..	10,000	0	0			
Commonwealth of Australia ... ..	339	7	8			
Contractors' Deposit Account ... ..	22,832	14	4			
Cottesloe Light and Power ... ..	205	2	0			
Cottesloe Water Supply ... ..	29	8	0			
Curator Intestates' Estates, No. 1 Account ... ..	51	12	8			
Do. do. No. 2 Account ... ..	18,044	4	0			
Crown Solicitor's Trust Fund ... ..	10,933	2	1			
Electoral Act Deposits ... ..	250	0	0			
Equitable Life Assurance Society of the United States ... ..	20,000	0	0			
Fremantle Prison—Prisoners' Private Cash Account ... ..	134	16	8			
Government of South Australia ... ..	5,838	10	10			
Hampton Plains Railway Act, 1900 ... ..	57	8	0			
Impounded Stock Sales Account ... ..	205	1	3			
Intestates' Estates' Account... ..	1,002	14	6			
Land Revenue in Suspense ... ..	4,580	19	3			
Lunatics' Estates' Account ... ..	516	19	8			
Minister of Mines' Cash Orders ... ..	380	12	11			
Mortgage Moneys under Transfer of Land Act ... ..	27	10	0			
Mutual Life Association of Australasia, Limited ... ..	10,999	16	3			
Mutual Life Insurance Company of New York ... ..	11,412	2	8			
National Mutual Life Association of Australasia, Limited ... ..	20,000	0	0			
New Zealand Accident Insurance Company ... ..	10,000	0	0			
Ocean Accident and Guarantee Corporation, Limited ... ..	10,000	0	0			
Official Receiver in Bankruptcy ... ..	4,615	17	3			
Do. do. No. 2 Account ... ..	93	0	8			
Perth Electric Tramways Lighting and Power Act, 1900 ... ..	41	18	0			
Police Benefit Fund ... ..	7,350	16	8			
Police Reward Fund ... ..	0	5	9			
Post Office Savings Bank—						
Deposit Account ... ..	£1,841,022	3	4			
Profit and Loss Account ... ..	50,626	2	9			
				1,891,648	6	1
Public Works, Expenditure in Suspense ... ..	1,085	9	0			
Railway Private Works and Sales Account ... ..	1,766	18	1			
Railway Sidings Construction Account ... ..	1,023	9	8			
Railway Wages in Suspense ... ..	714	12	0			
Registrar of Patents' Deposit Account ... ..	25	0	0			
Registrar of Titles' Advertisements Account ... ..	87	2	0			
Registrar, Supreme Court, General Account ... ..	8,409	1	7			
Revenue in Suspense ... ..	1,870	7	11			
Roads Boards' Current Account ... ..	49,176	14	1			
Roman Catholic Church Lands Act Amendment Bill ... ..	14	3	6			
Salvation Army Land Act, Amendment ... ..	12	2	0			
Sidings and Other Works ... ..	7	8	7			
Sinking Fund Contributions, in Suspense ... ..	66,555	0	2			
Sinking Fund, Municipal Loans, Albany ... ..	£3,071	6	3			
Do. do. Boulder ... ..	1,755	4	11			
Do. do. Bunbury ... ..	448	8	6			
Do. do. Claremont ... ..	206	18	0			
Do. do. Fremantle ... ..	8,218	1	0			
Do. do. do. North ... ..	372	8	6			
Do. do. Geraldton ... ..	4,616	3	4			
Do. do. Kalgoorlie ... ..	10,584	4	3			
Do. do. Northam ... ..	250	14	11			
Do. do. Perth ... ..	24,027	2	6			
Do. do. Victoria Park ... ..	142	16	8			
				53,693	8	10
South African Contingents' Relief Fund ... ..	3,639	16	10			
Sundry Creditors ... ..	1,320	18	7			
Supreme Court of the Independent Order of Foresters ... ..	10,000	0	0			
Testamentary and Trust Deposit Account ... ..	3	2	1			
Trade Marks' Deposits ... ..	25	0	0			
Tramways Act, 1885 ... ..	7,577	5	2			
West Australian Trustee, Executor, and Agency Co., Limited ... ..	5,000	0	0			
Western Australian Contingents for South Africa ... ..	4	17	6			
				2,489,651	14	2
				£4,128,968	18	0



## FINANCE.

## AND TRUST FUNDS.

Australia on 30th June, 1902.

CR.

	£	s.	d.	£	s.	d.
<b>By Advances (to be recovered):—</b>						
Agricultural Bank, Interest in Suspense ... ..	2,025	13	6			
Cablegrams in Suspense ... ..	8	18	0			
Colonies Joint Defence Maintenance ... ..	4	9	0			
Crown Solicitor's Law Costs Advance ... ..	2,918	18	10			
Debentures Conversion Account ... ..	155	10	6			
Director of Public Works, Field Orders, Account No. 3 ... ..	8,275	16	2			
Federal Buildings Expenditure Suspense Account ... ..	7,576	15	11			
Glasgow Exhibition Gold Exhibits ... ..	5,888	4	9			
Government of Ceylon ... ..	310	16	7			
Government of Mauritius ... ..	702	15	0			
Government of New South Wales ... ..	13	9	11			
Government of New Zealand ... ..	7	8	5			
Government of Queensland ... ..	4	10	0			
Government of Victoria ... ..	10	0	0			
Heads of Departments ... ..	5,645	0	0			
Imperial Pensions Account ... ..	23,048	18	7			
Insurance Account ... ..	4	4	2			
London Payments in Suspense ... ..	24,593	19	7			
Mining Revenue in Suspense ... ..	4	11	0			
National Bank, Melbourne ... ..	0	3	4			
Paris Exhibition, Gold and other Exhibits ... ..	12,972	13	8			
Paymaster, Railways ... ..	8,726	3	10			
Post Office Savings Bank, Interest in Suspense ... ..	11,363	18	7			
Premier and Colonial Treasurer, Secret Purchase Suspense Account ... ..	12,425	10	0			
Public Works Advance ... ..	3,412	13	10			
Railway Departmental Works and Sales ... ..	3,466	5	2			
Sundry Persons ... ..	3,675	12	7			
Treasury Paymaster's Advance Accounts ... ..	935	19	0			
				138,178	19	11
<b>By Investments:—</b>						
Securities for Advances under Agricultural Bank Act ... ..	0	15	0			
Do. Agricultural Land Purchase Act, Investments ... ..	5,200	0	0			
Do. Assurance Fund Investments ... ..	10,216	12	0			
Do. under "The Life Assurance Companies Act, 1889" ... ..	167,787	14	0			
Do. Municipalities' Loan Sinking Fund Investment Account ... ..	53,600	0	0			
Do. Police Benefit Fund Investment Account ... ..	5,500	0	0			
Do. Post Office Savings Bank Fund, Investments ... ..	1,397,416	14	11			
Do. in hands of Sinking Fund Trustees ... ..	486,737	6	2			
				2,126,459	2	1
<b>By Stores on hand (to be charged to Departments when issued for consumption):—</b>						
Government Stores ... ..				605,198	1	3
<b>By Remittances in transitu ... ..</b>						
				78,457	5	6
<b>By Cash in hand:—</b>						
<b>In Western Australia—</b>						
At Treasury ... ..	£1,383	1	11			
Post Office Savings Bank Deposits and Interest to be paid into Bank ... ..	37,435	9	10			
				38,818	11	9
<b>At Local Banks—</b>						
Agricultural Bank Act, Advances Redemption Account ... ..	£1,643	13	11			
Current Accounts, generally ... ..	211	11	7			
Municipalities' Sinking Fund Account ... ..	84	18	10			
Post Office Savings Bank Current Account ... ..	445,432	2	9			
Trust Account—Fixed Deposits ... ..	23,868	6	1			
				471,240	13	2
Total in Western Australia ... ..				510,059	4	11
<b>In London—</b>						
Balance in hands of Agent General on 30th June, 1902 ... ..	£674,361	2	3			
Balance in hands of Crown Agents on 31st May, 1902 ... ..	77	2	11			
				674,438	5	2
Total cash in hand ... ..	1,184,497	10	1			
Less Drafts in transitu ... ..	3,822	0	10			
				1,180,675	9	3
				£4,128,968	18	0

## PART II.—PUBLIC FINANCE.

<i>Dr.</i>	<i>No. 2—Balance Sheet of Western</i>		
	£	s.	d.
To Consolidated Revenue Fund ... ..			
To General Loan Fund ... ..			
To Sinking Fund:—			
Debenture Sinking Fund Account ... ..	78,469	19	0
Inscribed Stock Sinking Fund Account ... ..	501,591	13	9
			580,061 12 9
To Trust and Deposit Accounts:—			
Aborigines Department ... ..		12	5 0
Agricultural Bank Act, Advances Redemption Account ... ..	9,713	3	10
Agricultural Bank, Profit and Loss ... ..	485	3	0
Agricultural Land Purchase Act, Trust Fund ... ..	12,770	16	0
Albany Fortifications, Construction—Suspense Account ... ..	665	15	9
Assurance Fund ... ..	10,925	9	8
Australian Mutual Provident Society ... ..	20,000	0	0
Bondholders—Interest due ... ..	148,639	1	1
Citizens' Life Assurance Co., Limited ... ..	19,110	7	6
Clerks of Courts' Trust Fund ... ..	3,690	15	4
Colonial Mutual Fire Insurance Company ... ..	10,000	0	0
Colonial Mutual Life Assurance Society, Limited ... ..	11,265	7	7
Colonial Sugar Refining Company, Limited—Customs Deposit Account ... ..	1,500	0	0
Commercial Union Assurance Corporation ... ..	10,000	0	0
Contractors' Deposit Account ... ..	23,268	8	1
Cottesloe Light and Power ... ..	205	2	0
Cottesloe Water Supply ... ..	29	8	0
Crown Solicitor's Trust Fund ... ..	1,111	19	10
Curator Intestates' Estates, No. 1 Account ... ..	51	12	8
Do do. No. 2 Account ... ..	16,814	10	6
Equitable Life Assurance Society of the United States ... ..	20,000	0	0
Fremantle Prison—Prisoners' Private Cash Account ... ..	173	10	6
General Loan Fund, Receipts ... ..	6,247	15	0
Government of South Australia ... ..	101	3	1
Hampton Plains Railway Act, 1900 ... ..	57	8	0
Impounded Stock Sales Account ... ..	101	10	5
Intestates' Estates Account ... ..	985	18	5
Labour Bureau—Railway Fares Account ... ..	1	16	2
Land Revenue in Suspense ... ..	5,824	13	8
Lunatics' Estates Account ... ..	492	18	0
Midland Railway Revenue Account ... ..	7,842	18	0
Mining Revenue in Suspense ... ..	67	9	0
Minister of Mines' Cash Orders ... ..	403	14	10
Mortgage Moneys under Transfer of Land Act ... ..	395	6	9
Mutual Life Association of Australasia ... ..	12,178	1	0
Mutual Life Insurance Company of New York ... ..	11,412	2	8
National Bank, Melbourne ... ..	0	2	11
National Mutual Life Association of Australasia, Limited ... ..	20,000	0	0
New Zealand Accident Insurance Corporation ... ..	10,000	0	0
Ocean Accident and Guarantee Corporation, Limited ... ..	10,000	0	0
Official Receiver in Bankruptcy ... ..	3,766	15	1
Do do. No. 2 Account ... ..	477	0	4
Perth Electric Tramways Lighting and Power Act, 1900 ... ..	41	18	0
Police Benefit Fund ... ..	6,275	13	5
Police Reward Fund ... ..	0	5	9
Post Office Savings Bank:			
Deposit Account ... ..	£1,934,628	19	0
Profit and Loss Account ... ..	27,605	14	3
			1,962,234 13 3
Public Works Expenditure in Suspense ... ..		640	10 8
Railway Private Works and Sales Account ... ..	9,581	8	4
Railway Sidings Construction Account ... ..	1,682	11	3
Railway Wages in Suspense ... ..	788	14	11
Registrar of Titles' Advertisements Account ... ..	104	11	0
Registrar Supreme Court, General Account ... ..	10,537	1	4
Revenue in Suspense ... ..	3,439	15	3
Roads Boards' Current Accounts ... ..	14,272	11	11
Roman Catholic Church Lands Amendment Bill ... ..	14	3	6
Salvation Army, Land Act Amendment ... ..	12	12	0
Sidings and other Works ... ..	485	10	2
Sinking Fund Contributions in Suspense ... ..	90,862	12	4
Sinking Fund, Municipal Loans, Albany ... ..	£3,203	18	8
Do do. Bunbury ... ..	455	5	3
Do do. Claremont ... ..	310	8	0
Do do. Fremantle ... ..	9,861	10	5
Do do. do. North ... ..	548	15	11
Do do. Geraldton ... ..	5,018	16	6
Do do. Kalgoorlie ... ..	11,898	11	7
Do do. Leederville ... ..	1,020	0	0
Do do. Northam ... ..	254	6	3
Do do. Perth ... ..	28,185	15	8
Do do. Victoria Park ... ..	215	5	8
			60,972 13 11
South African Contingents, Relief Fund ... ..	3,407	12	1
Sundry Creditors ... ..	1,322	6	4
Supreme Court of the Independent Order of Foresters ... ..	10,000	0	0
Testamentary and Trust Deposit Account ... ..	4	2	1
Tramways Act, 1885, Deposits ... ..	7,627	5	2
West Australian Trustee, Executor, and Agency Company, Limited ... ..	5,000	0	0
Western Australian Contingents for South Africa ... ..	263	10	7
			2,600,361 12 11
			£3,746,016 18 0

## PART II.—PUBLIC FINANCE.

Australia on 31st December, 1902.

Cr.

	£	s.	d.	£	s.	d.
<b>By Advances (to be recovered):—</b>						
Agricultural Bank, Interest in Suspense ... ..	200	1	6			
Cablegrams in Suspense ... ..	23	14	0			
Colonies Joint Defence ... ..	4	9	0			
Commonwealth of Australia... ..	5,525	19	1			
Crown Solicitor's Law Costs Advance ... ..	2,649	8	3			
Debentures Conversion Account ... ..	155	10	6			
Director of Public Works, Field Orders, Account No. 3 ... ..	20,153	3	0			
Federal Buildings Expenditure, Suspense Account ... ..	9,443	2	0			
Glasgow and Paris Exhibition, Gold and other Exhibits ... ..	1,937	5	1			
Government of Ceylon ... ..	274	16	10			
Government of Mauritius ... ..	702	15	0			
Government of Natal... ..	193	3	9			
Government of New South Wales ... ..	18	9	11			
Government of Queensland ... ..	4	10	0			
Government of Transvaal ... ..	14	3	5			
Government of Victoria ... ..	10	0	0			
Heads of Departments ... ..	4,825	0	0			
Imperial Convict Department Account ... ..	216	18	1			
Imperial Pensions Account ... ..	15,722	4	6			
Insurance Account ... ..	148	2	1			
London Payments in Suspense ... ..	15,861	1	5			
Paymaster, Railways ... ..	11,840	13	10			
Post Office Savings Bank, Interest in Suspense ... ..	13,825	13	4			
Public Works Advance ... ..	7,137	9	8			
Railway Departmental Works Account ... ..	3,615	3	10			
Sundry Persons ... ..	1,292	15	1			
Treasury Paymaster's Advance Accounts ... ..	4,636	16	2			
				120,432	9	4
<b>By Investments:—</b>						
Securities for Agricultural Bank Act Advances Redemption Investments ... ..	7,510	0	0			
Do. Agricultural Land Purchase Act Investments ... ..	11,030	0	0			
Do. Assurance Fund Investments ... ..	10,750	18	3			
Do. Colonial Sugar Refining Company, Limited, Investments ... ..	1,500	0	0			
Do. under "The Life Assurance Companies Act, 1889"... ..	168,965	18	9			
Do. Municipalities' Loans Sinking Fund Investment Account... ..	60,825	0	0			
Do. Police Benefit Fund Investment Account ... ..	5,500	0	0			
Do. for Loans from Post Office Savings Bank Fund ... ..	1,533,230	2	11			
Do. in hands of Sinking Fund Trustees ... ..	580,061	12	9			
				2,379,373	12	8
<b>By Stores on hand (To be charged to Departments when issued for consumption):—</b>						
Government Stores ... ..				361,676	7	7
<b>By Remittances in transitu ... ..</b>						
				104,155	0	10
<b>By Cash in hand:—</b>						
<b>In Western Australia—</b>						
At Treasury ... ..	17,683	5	2			
<b>At Local Banks—</b>						
Agricultural Bank Act, Advances Redemption Account ... ..	2,203	3	10			
Current Accounts, generally... ..	66,894	7	1			
Municipalities' Sinking Fund Account ... ..	147	13	11			
Post Office Savings Bank Current Account ... ..	415,178	17	0			
Trust Account—Fixed Deposits ... ..	22,636	12	6			
				507,060	14	4
Total in Western Australia ... ..	524,743	19	6			
<b>In London—</b>						
Balance in hands of Agent General on 30th November, 1902 ... ..	287,276	0	7			
Balance in hands of Crown Agents on 31st October, 1902 ... ..	373	18	8			
				287,649	19	3
Total Cash in hand... ..	812,393	18	9			
Less Drafts in transitu ... ..	32,014	11	2			
				780,379	7	7
				£3,746,016	18	0

PART II.—PUBLIC FINANCE.

No. 3.—Summary of Balance Sheet of Western Australia at the close of each of the Ten Financial Years, 1892-3 to 1901-2.

Date.	DEBIT.							CREDIT.					Total Credit.						
	Consolidated Revenue Fund.	Loan Accounts.	Treasury Bills.	Sinking Funds.	Trust and Deposit Accounts.	Other Accounts.	Drifts in transitu.	Total Debit.	Consolidated Revenue Fund.	Loan Accounts.	Other Advances.	Total.		Investments.	Stores on hand.	(a.) At Treasury and in transitu.	At Local Banks.	In London and in other States.	Total.
30th June, 1893 ...	£ 63,132	£ 254,357	£ 20,000	£ 114,294	£ 313,016	£ 20,000	£ 11,405	£ 796,204	...	£ 68,927	£ 15,676	£ 84,603	£ 244,074	£ 216,718	£ 37,575	£ 208,737	£ 4,497	£ 250,809	£ 796,204
30th June, 1894 ...	88,020	263,911	185,085	138,531	520,371	(c) 25	25,884	1,221,827	...	314,718	20,220	334,938	292,948	100,909	26,088	370,909	96,035	493,032	1,221,827
30th June, 1895 ...	277,232	123,346	14,435	154,785	583,677	...	22,870	1,176,345	...	2,411	58,385	60,796	325,312	139,255	28,081	455,826	167,075	650,982	1,176,345
30th June, 1896 ...	312,064	298,792	12,820	175,033	1,111,627	...	121,259	2,031,595	...	...	119,369	119,369	396,843	275,199	50,936	1,011,839	177,409	1,240,184	2,031,595
30th June, 1897 ...	315,362	518,218	492,320	205,637	1,451,540	...	271,058	3,254,135	...	765,501	121,456	886,957	1,031,188	700,307	98,943	328,298	208,437	635,683	3,254,135
30th June, 1898 ...	...	...	1,053,530	255,784	1,978,731	...	98,254	3,386,299	186,803	772,428	76,697	1,035,928	1,263,661	518,486	75,509	438,964	53,751	568,224	3,386,299
30th June, 1899 ...	...	688,373	...	310,373	1,690,683	...	38,777	2,723,206	247,350	...	45,022	292,372	1,363,938	375,349	57,077	615,384	19,086	691,547	2,723,206
30th June, 1900 ...	12,372	979,635	...	377,161	1,802,142	...	78,130	3,249,440	...	...	110,153	110,153	1,478,899	337,776	101,802	791,168	429,642	1,322,612	3,249,440
30th June, 1901 ...	...	520,077	...	431,478	2,157,020	...	15,865	3,124,440	74,839	...	112,955	187,794	1,738,879	507,722	79,780	527,423	82,842	690,045	3,124,440
30th June, 1902 ...	123,185	1,029,395	...	486,737	2,489,652	...	3,822	4,132,791	...	...	138,179	138,179	2,126,459	605,198	117,276	471,241	674,438	1,262,955	4,132,791

(a) Including Post Office Savings Bank deposits and interest to be paid into Bank. (b) Overdraft, London and Westminster Bank. (c) Crown Agents' account, overdrawn.

PART II.—PUBLIC FINANCE.

No. 4.—Summary of Balance Sheet of Western Australia at the close of each of the Ten Calendar Years, 1893 to 1902.

DATE.	DEBIT.										CREDIT.						Total Credit.	
	Conso- li- dated Revenue Fund.	Loan Accounts.	Treasury Bills.	Sinking Funds.	Trust and Deposit Accounts.	Drafts in transit.	Total Debit.	ADVANCES.			Stores on hand.	Invest- ments.	CASH.					
								Conso- li- dated Revenue Fund.	Loan Accounts.	Other Advances.			Total.	(c). At Treasury and in transit.	At Local Banks.	In London and in other States.		Total.
31st Dec., 1893	£ 30,766	£ 195,545	£ 180,455	£ 129,099	£ 628,690	£ 222,672	£ 1,387,229	£ ...	£ 130,449	£ 19,650	£ 150,099	£ 281,760	£ 169,660	£ 23,487	£ 473,005	£ 289,218	£ 785,710	£ 1,387,229
31st Dec., 1894	£ 138,884	£ 267,488	£ 34,055	£ 145,387	£ 515,415	£ 29,482	£ 1,160,711	£ ...	£ 60,113	£ 28,115	£ 88,228	£ 318,106	£ 151,677	£ 3,588	£ 343,808	£ 255,304	£ 602,700	£ 1,160,711
31st Dec., 1895	£ 365,287	£ 414,369	£ 12,920	£ 160,704	£ 710,026	£ 56,918	£ 1,720,224	£ ...	£ ...	£ 117,261	£ 117,261	£ 351,076	£ 176,863	£ 3,380	£ 674,065	£ 397,579	£ 1,075,024	£ 1,720,224
31st Dec., 1896	£ 443,674	£ 355,109	£ 12,320	£ 188,156	£ 1,351,643	£ 56,894	£ 2,407,796	£ ...	£ ...	£ 272,001	£ 272,001	£ 893,751	£ 480,801	£ 203,877	£ 546,836	£ 10,530	£ 761,243	£ 2,407,796
31st Dec., 1897	£ 51,405	£ ...	£ 791,985	£ 228,422	£ 1,623,525	£ 646,157	£ 3,156,914	£ ...	£ 671,164	£ 283,716	£ 954,880	£ 1,199,749	£ 683,577	£ 2,551	£ 265,115	£ 51,042	£ 318,708	£ 3,156,914
31st Dec., 1898	£ ...	£ ...	£ 1,550,000	£ 278,433	£ 1,508,856	£ 50,987	£ 3,388,276	£ 324,148	£ 362,799	£ 145,961	£ 832,908	£ 1,301,141	£ 392,667	£ 3,354	£ 421,616	£ 436,590	£ 861,560	£ 3,388,276
31st Dec., 1899	£ ...	£ 401,106	£ ...	£ 338,650	£ 2,220,410	£ 16,078	£ 2,976,244	£ 87,514	£ ...	£ 202,490	£ 290,004	£ 1,405,829	£ 322,780	£ 10,194	£ 936,580	£ 10,857	£ 957,631	£ 2,976,244
31st Dec., 1900	£ 23,837	£ 402,356	£ ...	£ 413,747	£ 2,023,512	£ 62,191	£ 2,925,643	£ ...	£ ...	£ 160,853	£ 160,853	£ 1,621,423	£ 344,406	£ 83,858	£ 680,497	£ 34,606	£ 798,961	£ 2,925,643
31st Dec., 1901	£ 92,690	£ 1,211,934	£ ...	£ 457,992	£ 2,265,765	£ 25,776	£ 4,054,157	£ ...	£ ...	£ 132,812	£ 132,812	£ 1,920,052	£ 521,086	£ 3,098	£ 551,875	£ 925,234	£ 1,480,207	£ 4,054,157
31st Dec., 1902	£ 330,515	£ 235,079	£ ...	£ 580,061	£ 2,600,362	£ 32,014	£ 3,778,031	£ ...	£ ...	£ 120,432	£ 120,432	£ 2,379,374	£ 361,676	£ 121,838	£ 507,061	£ 287,650	£ 916,549	£ 3,778,031

<sup>a</sup> Including Post Office Savings Banks Deposits and Interest to be paid into Bank.

<sup>b</sup> Bills payable.

## PART II.—PUBLIC FINANCE.

No. 5.—Trust Funds at the close of each of the Ten Financial Years, 1892-3 to 1901-1902.

ACCOUNT.	30th June 1893.	30th June, 1894.	30th June, 1895.	30th June, 1896.	30th June, 1897.	30th June, 1898.	30th June, 1899.	30th June, 1900.	30th June, 1901.	30th June, 1892.
	£	£	£	£	£	£	£	£	£	£
Accident and Guarantee Insurance Companies' Deposit Accounts ...	...	...	...	...	...	10,000	10,000	10,000	10,000	20,000
Agricultural Bank, Advances Redemption Account ...	...	...	...	...	...	...	...	...	...	7,267
Agricultural Bank, Profit and Loss Account ...	...	...	...	263	1,047	2,595	3,414	6,199	8,034	244
Agricultural Land Purchase Act Trust Fund ...	...	...	...	...	...	50	727	2,818	4,642	11,024
Assurance Fund ...	4,557	4,959	5,285	5,893	7,236	8,134	9,097	9,614	10,156	10,703
Bondholders—Interest due ...	35,168	47,328	49,988	53,667	68,351	89,248	107,344	116,362	103,556	122,884
Clerks of Courts' Trust Fund ...	...	...	...	...	...	...	1,805	2,560	2,916	2,733
Commonwealth of Australia ...	...	...	...	...	...	...	...	...	...	339
Contractors' Deposit Account ...	11,743	12,420	11,212	26,148	38,504	30,047	10,595	16,244	23,602	22,833
Crown Solicitor's Trust Fund ...	...	...	...	...	...	...	...	...	...	10,933
Curator Intestates' Estates ...	4,160	4,891	7,690	14,077	15,556	15,768	12,674	13,728	14,882	18,096
Exemption Fees ...	...	...	...	3,546	...	...	...	...	...	...
Fire and Marine Insurance Companies ...	...	...	...	...	10,000	10,000	10,000	10,000	10,000	20,000
Goldfields Survey Account ...	...	...	8,387	35,014	...	...	...	...	...	...
Governments of other States ...	...	1,416	12,556	27,402	16,290	12,533	10,938	11,692	8,998	5,839
Intestates' Estates Account ...	3,323	3,323	3,323	3,323	3,323	3,323	2,343	737	1,003	1,003
Life Assurance Companies' Deposit Accounts ...	62,824	68,510	73,758	86,954	99,115	103,497	105,003	107,126	109,581	122,787
London and Westminster Bank ...	...	...	...	50,000	...	365,000	90,000	...	...	...
Lunatics' Estates Account ...	56	277	127	161	161	162	153	173	209	517
Midland Railway ...	13,937	152,854	28,510	9,293	...	...	...	...	...	...
Mortgage Moneys under Transfer of Land Act ...	...	...	...	704	...	107	...	1,099	356	28
Official Receiver in Bankruptcy ...	444	1,253	2,087	2,962	3,644	6,462	5,471	3,525	3,611	4,709
Outstanding Claims entered as Consolidated Revenue and Loan Expenditure, but not yet paid...	80,354	31,530	87,024	166,291	101,957	109,134	56,447	22,311	95,500	...
Police Benefit Fund ...	...	3,387	4,084	4,788	5,024	5,957	5,994	6,188	7,575	7,351
Police Reward Fund ...	...	69	76	40	59	132	190	81	75	...
Post Office Savings Bank—Deposit Account ...	73,765	137,804	215,570	450,087	838,749	1,042,801	1,086,331	1,266,058	1,578,582	1,841,022
Profit and Loss Account ...	*1,838	*5,254	*6,715	*7,885	19,826	29,790	29,945	41,941	42,244	50,626
Registrar, Supreme Court, General Account ...	3,947	6,840	4,279	27,119	27,466	12,879	6,603	9,925	8,297	8,409
Roads Boards' Current Accounts...	...	10,015	16,460	29,675	47,601	30,733	14,184	28,114	18,743	49,177
School Fees Fund ...	...	601	994	1,032	677	818	3,896	8	8	...
Sidings and other Works ...	...	...	...	3,230	6,603	5,340	143	4,724	824	1,031
Sinking Funds—Municipal Loans	10,130	12,285	13,814	14,528	16,771	18,331	23,982	31,883	42,704	53,693
South African Contingents' Relief Fund ...	...	...	...	...	...	...	...	...	3,943	3,640
Southern Cross-Kalgoorlie Railway Trust ...	...	...	...	12,000	20,630	...	...	...	...	...
Suspense Accounts ...	5,846	9,516	26,089	69,061	96,113	58,801	59,365	65,000	27,223	75,472
Tramways Acts ...	745	...	...	...	...	...	...	3,245	7,023	7,619
W.A. Trustee, Executor, and Agency Co., Ltd....	...	5,020	5,020	5,020	5,000	5,000	5,000	5,000	5,000	5,000
Miscellaneous Accounts ...	179	819	629	1,464	1,837	2,089	19,039	5,787	7,733	4,673
Total ...	313,016	520,371	583,677	1,111,627	1,451,540	1,978,731	1,690,683	1,802,142	2,157,020	2,489,652

\* Interest Account.

## PART II.—PUBLIC FINANCE.

No. 6.—Trust Funds at the Close of each of the Ten Calendar Years, 1893 to 1902.

ACCOUNT.	31st Dec., 1893.	31st Dec., 1894.	31st Dec., 1895.	31st Dec., 1896.	31st Dec., 1897.	31st Dec., 1898.	31st Dec., 1899.	31st Dec., 1900.	31st Dec., 1901.	31st Dec., 1902.
	£	£	£	£	£	£	£	£	£	£
Accident and Guarantee Assurance Companies Deposit Accounts ...	...	...	...	...	10,000	10,000	10,000	10,000	20,000	20,000
Agricultural Bank, Advances Redemption Account ...	...	...	...	...	...	...	...	...	5,917	9,713
Agricultural Bank, Profit and Loss Account ...	...	...	140	520	1,655	3,364	4,639	6,442	533	485
Agricultural Land Purchase Act Trust Fund ...	...	...	...	...	...	132	1,871	3,974	6,063	12,771
Assurance Fund ...	4,780	5,120	5,458	6,250	7,522	8,728	9,305	9,760	10,557	10,926
Bondholders—Interest due ...	41,340	45,809	51,772	53,957	88,916	119,189	123,282	133,671	152,785	148,639
Clerks of Courts' Trust Funds ...	...	...	...	...	...	...	4,114	2,746	3,156	3,691
Colonial Sugar Refining Company, Limited ...	...	...	...	...	...	...	...	...	...	1,500
Contractors' Deposit Account ...	9,849	10,566	15,585	28,907	36,567	22,992	10,249	14,395	17,654	23,268
Crown Solicitor's Trust Fund ...	...	...	...	...	...	...	...	...	...	1,112
Curator Intestates' Estates ...	5,826	5,610	10,264	12,834	12,543	11,522	12,456	12,631	14,308	16,866
Fire and Marine Insurance Companies' Deposit Accounts ...	...	...	...	...	10,000	10,000	10,000	10,000	20,000	20,000
Goldfields Survey Account ...	...	...	34,335	...	...	...	...	...	...	...
Governments of other States ...	3,959	27,830	24,745	21,349	46,958	10,695	13,242	11,555	7,647	101
Intestates' Estates Account ...	3,323	3,323	3,323	3,323	3,323	2,343	2,343	737	1,003	986
Life Assurance Companies' Deposit Accounts ...	66,665	69,445	74,678	98,935	99,893	103,497	105,003	107,126	120,481	123,966
London and Westminster Bank ...	...	...	...	150,000	100,000	...	505,000	80,000	...	...
Lunatics' Estates Account ...	110	127	127	166	161	162	153	154	286	493
Midland Railway ...	303,200	66,295	13,489	...	...	...	...	...	...	7,843
Mortgage Moneys under Transfer of Land Act ...	...	...	...	...	49	...	...	...	...	395
Official Receiver in Bankruptcy ...	813	1,714	2,205	2,499	6,415	5,893	4,353	3,878	3,841	4,244
Outstanding Claims entered as Consolidated Revenue and Loan Expenditure, but not yet paid ...	47,236	50,823	67,701	138,311	98,112	30,722	83,861	45,691	16,704	...
Police Benefit Fund ...	4,080	3,120	4,721	5,169	4,750	5,621	5,746	6,546	6,206	6,276
Police Reward Fund ...	162	66	176	240	1	132	114	53	75	...
Post Office Savings Bank— Deposit Account ...	102,274	181,561	294,980	†632,719	963,124	1,057,443	1,168,959	1,394,534	1,658,152	1,934,629
Profit and Loss Account ...	*913	*2,065	*2,479	...	2,272	2,832	8,477	2,909	39,880	27,606
Railway Private Works and Sales Account ...	...	...	...	...	...	...	...	...	...	9,581
Registrar, Supreme Court, General Account ...	1,689	7,324	22,094	24,158	17,240	9,738	5,684	8,595	9,122	10,537
Roads Boards' Current Accounts ...	7,837	3,970	33,757	19,898	13,947	9,600	7,593	13,292	10,472	14,273
School Fees Fund ...	29	223	1,268	840	1,001	2,059	68	8	...	...
Sidings and other Works—Deposits ...	...	...	60	7,033	18,007	6,560	5,240	...	1,657	2,168
Sinking Funds—Municipal Loans ...	11,775	13,121	13,882	16,346	18,568	21,557	28,092	38,800	50,497	60,973
South African Contingents' Relief Fund ...	...	...	...	...	...	...	...	3,314	3,803	3,408
Southern Cross-Kalgoorlie Railway Trust ...	...	...	...	36,000	...	...	...	...	...	...
Suspense Accounts ...	7,451	11,919	26,840	44,578	55,530	46,514	81,579	84,015	65,465	108,537
Tramways Acts ...	...	...	...	...	...	...	375	6,925	7,148	7,627
W.A. Trustee, Executor, and Agency Co., Ltd. ...	5,020	5,020	5,020	5,020	5,000	5,000	5,000	5,000	5,000	5,000
Miscellaneous Accounts ...	359	364	927	‡42,591	1,971	2,561	3,612	6,761	7,353	2,748
<b>Total</b> ...	<b>628,690</b>	<b>515,415</b>	<b>710,026</b>	<b>1,351,643</b>	<b>1,623,525</b>	<b>1,508,856</b>	<b>2,220,410</b>	<b>2,023,512</b>	<b>2,265,765</b>	<b>2,600,362</b>

\* Interest account.

† Less Interest Account overdrawn, £68.

‡ Including Receipts and Payments Adjustments Account, £40,000.

## PART II.—PUBLIC FINANCE.

## No. 7.—General Abstract of Revenue and

REVENUE.		£	s.	d.	£	s.	d.
<b>Taxation—</b>							
Collected by Commonwealth—							
Customs	...	1,273,124	19	2			
Excise	...	62,488	12	4			
Collected by State—							
Companies Duty Tax	...	85,890	2	5			
Licenses	...	29,635	2	0			
Probate Duty	...	13,623	14	7			
Stamp Revenue	...	44,433	0	10			
					1,509,195	11	4
*Land Revenue	...				145,738	6	8
*Mining Revenue	...				113,643	10	10
*Public Works—							
Railways	...	1,486,790	17	0			
Tramways	...	1,783	5	11			
Water Supply	...	15,034	3	0			
					1,503,608	5	11
†Postal Revenue—							
Telegraphs and Telephones	...	109,767	15	4			
Private Boxes and Bags	...	1,354	16	1			
Commission on Money Orders	...	11,272	19	4			
Sale of Stamps	...	95,208	4	2			
Miscellaneous	...	8,148	5	11			
					225,752	0	10
Other Sources—							
Collected by State—							
Educational Receipts	...	1,874	8	5			
Fees of Public Offices	...	25,848	19	7			
Fines, Forfeitures, and Fees of Court	...	16,739	4	2			
Harbour Dues	...	23,775	15	7			
Interest	...	6,884	17	11			
Reimbursements-in-Aid	...	32,843	10	5			
Rottneft Establishment	...	545	1	8			
Wharfage Dues	...	141	1	0			
Miscellaneous	...	83,822	6	4			
Collected by Commonwealth—							
Naval and Military Defence	...	30	9	6			
New Revenue	...	141	9	1			
					192,647	3	8
Carried forward	...				3,690,584	19	3

NOTE.—It will be noticed that in some instances the Treasury totals of Revenue and Expenditure are not identical with the Departmental figures published under corresponding headings in other parts of the Statistical Register. In explanation it must be stated that the figures supplied by the Treasury represent the actual amounts received and expended within the period under review, whilst the Departmental Returns also include all amounts directly relating to the transactions of that period, although not collected or not paid until after its expiration.

\* Collected by State. † Collected by Commonwealth.



## PART II.—PUBLIC FINANCE.

Expenditure for the Year ended 30th June, 1902.

## EXPENDITURE.

	£	s.	d.	£	s.	d.
<b>Expenditure provided for by Special Acts:</b>						
Constitution Act	15,277	7	7			
Loan Acts	602,137	13	1			
High School	1,000	0	0			
Annuity to Lady Barlee						
Annuity to Lady Broome	150	0	0			
Royal Mint	20,000	0	0			
*Aborigines	5,000	0	0			
Payment of Members	13,938	14	11			
Judges' Pension Act	684	14	5			
Third Puisne Judge	291	13	4			
Commonwealth of Australia Constitution Act—						
Customs	31,991	9	5			
Posts, Telegraphs, and Telephones	258,570	6	1			
Naval and Military Defence	34,966	14	9			
Proportion of other Expenditure of the Commonwealth	14,060	13	4			
				998,069	6	11
<b>Expenditure exclusive of that provided by Special Acts:</b>						
His Excellency the Governor				2,667	14	6
Executive Council				304	12	4
Legislative Council				2,836	14	2
Legislative Assembly				6,043	7	0
<b>Attorney General—</b>						
Crown Law Officers	3,513	8	8			
Supreme Court	11,854	10	5			
Stipendiary Magistracy	29,986	14	3			
Land Titles	8,623	1	3			
Patents and Trade Marks	1,300	2	7			
Official Receiver in Bankruptcy, etc.	1,827	14	6			
Curator of Intestates' Estates	692	5	0			
Friendly Societies	1,688	8	7			
Premier's Department	16,750	14	6			
Police	123,723	14	7			
†Aborigines	5,386	1	4			
Audit	6,914	18	10			
				212,261	14	6
<b>Colonial Treasurer—</b>						
Treasury	9,330	10	1			
Savings Bank	3,697	4	2			
Explosives and Analytical	2,081	19	8			
London Agency	4,833	8	9			
Harbour and Light	26,968	14	4			
Government Stores	9,770	5	10			
Literary, Scientific, and Agricultural Grants	15,450	0	0			
Pensions	7,410	1	1			
Refunds	2,222	2	1			
Miscellaneous Services	142,971	14	10			
				224,736	0	10
<b>Colonial Secretary—</b>						
Office of Colonial Secretary	2,077	6	5			
Medical	90,115	2	6			
Gaols	22,726	18	7			
Rottnest Establishment	2,141	13	7			
Printing	34,168	5	10			
Registry	7,681	0	2			
Charities	26,227	5	2			
Government Gardens	2,084	10	10			
Public Health	8,093	9	2			
Educational	101,359	9	2			
Observatory	3,596	8	9			
Photo-lithographic	6,121	0	0			
Electoral	5,246	7	1			
				311,638	17	3
Carried forward				1,758,558	7	6

\* See also under "Attorney General." † See also under Expenditure provided by Special Acts.

## PART II.—PUBLIC FINANCE.

No. 7.—General Abstract of Revenue and

REVENUE.							
Brought forward	...	...	...	...	£	s.	d.
					3,690,584	19	3
Total Revenue	...	...	...	...	3,690,584	19	3

NOTE.—It will be noticed that in some instances the Treasury totals of Revenue and Expenditure are not identical with the Departmental figures published under corresponding headings in other parts of the Statistical Register. In explanation, it must be stated that the figures supplied by the Treasury represent the actual amounts received and expended within the period under review, whilst the Departmental Returns also include all amounts directly relating to the transactions of that period, although not collected or not paid until after its expiration.

## PART II.—PUBLIC FINANCE.

Expenditure for the Year ended 30th June, 1902—continued.

EXPENDITURE.		£	s.	d.
Brought forward ... ..		1,758,558	7	6
Expenditure exclusive of that provided for by Special Acts— <i>continued.</i>				
Minister for Works—				
Public Works ... ..	153,484 15 3			
Public Buildings ... ..	120,037 9 11			
		273,522	5	2
Minister for Lands—				
Lands and Surveys ... ..	58,968 7 0			
Fisheries ... ..	1,912 7 6			
Stock ... ..	2,910 18 3			
Rabbits ... ..	2,729 7 2			
Woods and Forests ... ..	3,362 15 10			
Agricultural Bank ... ..	1,648 10 11			
Agriculture ... ..	12,103 19 1			
		83,636	5	9
Commissioner of Railways—				
Railways and Tramways ... ..	...	1,269,619	8	7
Minister for Mines—				
Mines ... ..	101,957 11 9			
Geological Survey ... ..	3,722 4 7			
		105,679	16	4
Total Expenditure ... ..	...	3,491,016	3	4

## PART II.—PUBLIC FINANCE.

No. 8.—General Abstract of Revenue and

REVENUE.		£	s.	d.	£	s.	d.
<b>Taxation—</b>							
Collected by Commonwealth—							
Customs	...	1,380,308	4	4			
Excise	...	71,331	19	11			
Collected by State—							
Companies Duty Tax	...	79,221	6	6			
Licenses	...	31,760	11	0			
Probate Duty	...	8,965	11	0			
Stamp Revenue	...	49,159	18	8			
					1,620,747	11	5
* Land Revenue	...				149,862	18	7
* Mining Revenue	...				119,320	11	1
* Public Works—							
Railways	...	1,565,202	5	11			
Tramways	...	1,991	3	2			
Water Supply	...	17,967	9	5			
					1,585,160	18	6
† Postal Revenue—							
‡ Telegraphs and Telephones	...	74,179	8	2			
‡ Sale of Stamps	...	143,839	13	8			
Private Boxes and Bags	...	1,394	0	10			
Commission on Money Orders	...	10,745	14	9			
Miscellaneous	...	2,195	10	7			
					232,354	8	0
Other Sources—							
Collected by State—							
Educational Receipts	...	2,001	16	9			
Fees of Public Offices	...	26,793	3	2			
Fines, Forfeitures, and Fees of Court	...	17,596	15	5			
Harbour Dues	...	24,507	7	8			
Interest	...	6,484	17	0			
Reimbursements-in-Aid	...	33,931	2	7			
Rottnest Establishment	...	722	12	6			
Miscellaneous	...	117,095	16	7			
Collected by Commonwealth—							
Naval and Military Defence Departments	...	30	9	6			
New Revenue	...	239	1	10			
Miscellaneous	...	76	2	6			
					229,479	5	6
Carried forward	...				3,936,925	13	1

NOTE.—It will be noticed that in some instances the Treasury totals of Revenue and Expenditure are not identical with the Departmental figures published under corresponding headings in other parts of the Statistical Register. In explanation, it must be stated that the figures supplied by the Treasury represent the actual amounts received and expended within the period under review, whilst the Departmental Returns also include all amounts directly relating to the transactions of that period, although not collected or not paid until after its expiration.

\* Collected by State. † Collected by Commonwealth. ‡ From 30th June, 1902, onwards, Telegraph Revenue has been included under "Sale of Stamps."

## PART II.—PUBLIC FINANCE.

Expenditure for the Year ended 31st December, 1902.

EXPENDITURE.		£	s.	d.	£	s.	d.
<b>Expenditure provided for by Special Acts :</b>							
Constitution Act ... ..		14,452	16	11			
Loan Acts ... ..		666,726	9	6			
High School ... ..		1,000	0	0			
Annuity to Mrs. Susan O'Connor ... ..		62	10	0			
Annuity to Lady Broome ... ..		150	0	0			
Royal Mint ... ..		20,000	0	0			
*Aborigines ... ..		7,482	19	9			
Payment of Members ... ..		13,959	8	11			
Judges' Pension Act ... ..		850	0	0			
Third Puisne Judge ... ..		859	8	11			
Commonwealth of Australia Constitution Act—							
Customs ... ..		33,429	9	10			
Posts, Telegraphs, and Telephones ... ..		264,833	0	0			
Naval and Military Defence ... ..		29,230	8	9			
Proportion of other Expenditure of the Commonwealth ... ..		14,209	11	2			
					1,067,246	3	9
<b>Expenditure exclusive of that provided for by Special Acts :</b>							
His Excellency the Governor ... ..					2,566	8	3
Executive Council ... ..					198	16	8
Legislative Council ... ..					2,834	0	9
Legislative Assembly ... ..					6,283	19	0
Attorney General—							
Crown Law Officers ... ..		4,529	3	3			
Supreme Court ... ..		12,279	14	4			
Stipendiary Magistracy ... ..		29,022	16	9			
Land Titles ... ..		8,865	0	7			
Patents and Trade Marks ... ..		1,794	1	3			
Official Receiver in Bankruptcy, etc. ... ..		2,004	19	7			
Curator of Intestates' Estates ... ..		783	18	6			
Friendly Societies ... ..		2,143	17	5			
Premier's Department ... ..		4,623	3	2			
Audit ... ..		7,018	10	3			
					73,065	5	1
Colonial Secretary—							
Office of Colonial Secretary ... ..		4,008	15	6			
Medical ... ..		96,004	15	10			
Gaols ... ..		25,292	10	1			
Rottneest Establishment ... ..		1,968	13	11			
†Aborigines ... ..		2,886	1	4			
Registry ... ..		8,097	6	0			
Charities ... ..		26,764	1	9			
Government Gardens ... ..		2,072	6	8			
Public Health ... ..		9,158	5	0			
Educational ... ..		109,197	6	0			
Observatory ... ..		3,810	11	4			
Fisheries ... ..		1,974	2	2			
Electoral ... ..		5,101	1	9			
Police ... ..		127,237	10	3			
					423,573	7	7
Minister for Works and Railways—							
Public Works ... ..		190,591	10	2			
Public Buildings ... ..		141,602	4	8			
Railways and Tramways ... ..		1,321,502	13	4			
					1,653,696	8	2
Minister for Lands—							
Lands and Surveys ... ..		62,151	13	2			
Stock ... ..		3,997	11	0			
Rabbits ... ..		6,643	3	0			
Woods and Forests ... ..		4,275	3	3			
Agricultural Bank ... ..		1,873	12	0			
Agriculture ... ..		12,842	4	10			
					91,783	7	3
Carried forward ... ..					3,321,247	16	6

\* See also under "Colonial Secretary."

† See also under Expenditure provided by Special Acts.

## PART II.—PUBLIC FINANCE.

No. 8.—General Abstract of Revenue and

REVENUE.					
Brought forward	...	...	...	...	<div style="display: flex; justify-content: space-between; font-size: small;"> <span>£</span> <span>s.</span> <span>d.</span> </div> 3,936,925 13 1
Total Revenue	...	...	...	...	£3,936,925 13 1

NOTE.—It will be noticed that in some instances the Treasury totals of Revenue and Expenditure are not identical with the Departmental figures published under corresponding headings in other parts of the Statistical Register. In explanation, it must be stated that the figures supplied by the Treasury represent the actual amounts received and expended within the period under review, whilst the Departmental Returns also include all amounts directly relating to the transactions of that period, although not collected or not paid until after its expiration.

## PART II.—PUBLIC FINANCE.

Expenditure for the Year ended 31st December, 1902—continued.

EXPENDITURE.		£	s.	d.	£	s.	d.
Brought forward ... ..		...			3,321,247	16	6
Expenditure exclusive of that provided for by Special Acts— <i>continued</i> .							
Minister for Mines—							
Mines ... ..		113,928	15	0			
Geological Survey ... ..		3,702	19	6			
Explosives and Analytical ... ..		2,129	14	2			
Colonial Treasurer—							
Treasury ... ..		9,539	7	8	119,761	8	8
Savings Bank ... ..		4,259	5	10			
Printing ... ..		33,996	14	0			
London Agency ... ..		4,760	19	10			
Harbour and Light ... ..		26,497	13	1			
Government Stores ... ..		13,748	2	2			
Literary and Scientific Grants, etc. ... ..		15,335	0	0			
Pensions ... ..		10,202	4	10			
Refunds ... ..		1,910	18	5			
Miscellaneous Services ... ..		125,713	6	5			
Photo-Lithographic ... ..		7,389	19	6	253,353	11	9
Total Expenditure ... ..		...			3,694,362	16	11

## PART II.—PUBLIC FINANCE.

No. 9.—Details of Revenue of Western Australia for each of the Ten Financial Years, 1892-3 to 1901-2.

HEADS OF REVENUE.	Yearended 30th June, 1893.	Yearended 30th June, 1894.	Yearended 30th June, 1895.	Yearended 30th June, 1896.	Yearended 30th June, 1897.	Yearended 30th June, 1898.	Yearended 30th June, 1899.	Yearended 30th June, 1900.	Yearended 30th June, 1901.	Yearended 30th June, 1902.
	£	£	£	£	£	£	£	£	£	£
<b>TAXATION:</b>										
Customs ... ..	265,182	331,298	513,508	780,901	1,087,257	1,017,724	844,256	904,802	959,837	1,273,125
Excise ... ..	...	...	...	...	...	...	23,264	28,915	32,379	62,489
Companies Duty Tax ... ..	...	...	...	...	...	...	...	55,015	67,998	85,890
Licenses ... ..	9,056	10,267	11,885	15,317	22,659	25,819	26,582	26,983	29,822	29,635
Probate Duty ... ..	...	...	...	345	4,331	19,457	3,883	3,056	3,787	13,624
Stamp Revenue ... ..	11,574	11,280	22,760	58,697	74,968	59,007	34,982	36,866	42,496	44,433
Duties on Horses exported	10	1	...	...	...	...	...	...	...	...
<b>LAND REVENUE</b> ... ..	91,823	78,058	89,841	151,574	185,126	168,972	142,720	129,526	156,660	145,738
<b>MINING REVENUE</b> ... ..	6,998	21,520	51,050	135,168	212,407	87,401	73,522	106,589	94,632	113,644
<b>PUBLIC WORKS:</b>										
Railways ... ..	197,305	133,545	293,486	472,035	934,325	1,032,178	1,018,300	1,256,812	1,345,100	1,486,791
Tramways ... ..	2,182	1,422	2,247	2,600	4,821	3,021	2,637	2,133	1,989	1,783
Water Supply ... ..	1,169	1,203	13,454	30,000	21,456	16,821	11,999	11,739	16,229	15,034
<b>POSTAL REVENUE:</b> ... ..										
Telegraphs ... ..	15,510	19,204	39,247	83,330	99,820	93,673	74,433	80,704	75,953	} 109,768
Telephones ... ..	1,662	2,061	3,080	5,187	8,086	15,742	19,872	21,972	25,529	
Sale of Stamps ... ..	...	...	...	...	...	...	...	...	...	} 95,208
Private Boxes and Bags ...	...	...	...	...	...	...	...	...	...	
Commission on Money Orders ... ..	} 22,786	} 26,415	} 38,429	} 63,803	} 100,434	} 111,497	} 102,866	} 105,433	} 108,644	} 11,273
Miscellaneous ... ..										
<b>OTHER SOURCES:</b>										
Brand Revenue ... ..	100	116	108	99	130	*	*	*	*	*
Educational Receipts ... ..	...	...	...	...	...	...	...	15,921	1,752	1,874
Fees of Public Offices ... ..	5,743	5,050	6,037	9,765	15,208	16,413	16,113	16,681	18,867	25,849
Fines, Forfeitures, and Fees of Court ... ..	5,974	6,449	8,430	12,176	17,448	23,414	19,071	16,410	16,569	16,739
Harbour Dues ... ..	7,466	8,162	8,913	11,729	15,977	16,079	15,321	17,512	21,133	23,776
Interest ... ..	8,256	2,980	5,169	5,032	6,933	3,114	5,315	6,632	5,563	6,885
Naval and Military Defence Department ... ..	...	...	...	...	...	...	...	...	...	31
New Revenue (Commonwealth) ... ..	...	...	...	...	...	...	...	...	...	141
Public Depositors' Relief Act ... ..	...	6,162	329	...	...	...	...	...	...	...
Refunds ... ..	484	1,051	260	1,314	1,271	*	*	*	*	*
Reimbursements-in-Aid ... ..	6,785	5,050	8,147	9,351	13,418	14,733	14,529	21,588	19,556	32,844
Rents (exclusive of land) ... ..	519	1,293	459	828	2,698	*	*	*	*	...
Rottneft Establishment ... ..	684	600	388	667	544	537	366	398	384	545
Sale of Government Property ... ..	24	...	...	...	...	...	...	...	...	...
Scab Act ... ..	625	707	861	575	142	*	*	*	*	*
Special Revenue, North District ... ..	1,748	1,484	1,090	113	118	*	*	*	*	*
Wharfage Dues † ... ..	271	605	1,030	2,907	2,931	661	816	1,408	1,273	141
Miscellaneous ... ..	1,886	5,263	5,733	5,182	10,243	28,484	27,964	18,301	31,882	83,822
<b>Total Revenue</b> ... ..	575,822	681,246	1,125,941	1,858,695	2,842,751	2,754,747	2,478,811	2,875,396	3,078,034	3,690,585

\* Included under Miscellaneous.

† Mainly included under Railways and Tramways.

‡ Not previously paid into Treasury.



## PART II.—PUBLIC FINANCE.

No. 10.—Details of Revenue of Western Australia for each of the Ten Calendar Years, 1893 to 1902.

HEADS OF REVENUE.	1893.	1894.	1895.	1896.	1897.	1898.	1899.	1900.	1901.	1902.
	£	£	£	£	£	£	£	£	£	£
<b>TAXATION :</b>										
Customs ... ..	259,495	415,083	621,825	996,812	1,076,330	914,672	845,548	954,798	1,063,117	1,380,308
Excise ... ..	...	...	...	...	...	10,211	26,752	32,387	39,692	71,332
Companies Duty Tax ... ..	...	...	...	...	...	...	6,117	83,971	81,175	79,221
Licenses ... ..	15,424	9,453	13,022	16,424	25,002	30,214	31,239	30,173	30,350	31,761
Probate Duty ... ..	...	...	...	2,838	9,519	14,796	2,151	5,410	7,176	8,966
Stamp Revenue ... ..	10,638	14,477	43,668	70,627	67,529	43,149	35,415	37,338	45,039	49,160
Duties on Horses exported	3	...	...	...	...	...	...	...	...	...
<b>LAND REVENUE</b> ... ..	69,663	78,961	153,876	160,001	161,162	169,999	132,470	150,216	149,946	149,863
<b>MINING REVENUE</b> ... ..	9,031	36,779	77,885	215,203	121,170	78,428	95,214	97,506	99,498	119,321
<b>PUBLIC WORKS :</b>										
Railways ... ..	118,983	198,554	348,741	680,483	1,043,704	1,019,841	1,137,688	1,282,346	1,403,090	1,565,202
Tramways ... ..	1,838	1,489	3,031	2,763	4,490	2,749	2,454	2,067	1,726	1,991
Water Supply ... ..	1,075	5,031	17,173	31,080	18,574	16,438	11,982	12,552	16,675	17,968
<b>POSTAL REVENUE :</b>										
Telegraphs ... ..	16,388	25,666	61,944	95,496	99,861	79,754	79,716	75,014	82,533	} 74,179§
Telephones ... ..	1,907	2,552	3,837	6,398	11,886	18,477	20,719	23,510	26,950	
Sale of Stamps ... ..	...	...	...	...	...	...	...	...	...	} 143,840§
Private Boxes and Bags	...	...	...	...	...	...	...	...	...	
Commission on Money	} 22,847	} 32,419	} 47,305	} 84,247	} 110,969	} 105,806	} 103,537	} 107,951	} 109,335	} 1,394
Orders ... ..										
Miscellaneous ... ..	...	...	...	...	...	...	...	...	...	2,195
<b>OTHER SOURCES :</b>										
Brand Revenue ... ..	104	118	101	110	69	*	*	*	*	*
Educational Receipts ... ..	...	...	...	...	...	...	15,232	1,623	1,640	2,002
Fees of Public Offices ... ..	5,207	5,311	7,251	13,527	16,139	16,246	15,684	16,972	22,841	26,793
Fines, Forfeitures, and Fees of Court ... ..	6,848	7,415	9,225	15,035	20,598	21,542	17,216	15,736	16,829	17,597
Harbour Dues ... ..	7,780	8,009	9,957	14,344	16,202	14,571	17,154	18,729	23,127	24,507
Interest ... ..	4,463	4,328	3,015	6,670	7,193	1,014	5,316	13,632	8,043	6,485
Naval and Military Defence Departments ... ..	...	...	...	...	...	...	...	...	...	31
New Revenue (Commonwealth) ... ..	...	...	...	...	...	...	...	...	...	239
Public Depositors' Relief Act ... ..	5,792	370	329	...	...	...	...	...	...	...
Refunds ... ..	920	453	1,092	952	557	*	*	*	*	*
Reimbursements-in-Aid ... ..	5,067	6,154	7,123	12,606	12,113	12,780	18,652	21,543	27,598	33,931
Rents (exclusive of Land) ... ..	1,112	815	264	2,369	1,020	*	*	*	*	*
Rottneat Establishment ... ..	498	489	478	613	645	500	304	441	424	722
Scab Act ... ..	579	687	809	584	125	*	*	*	*	*
Special Revenue, North District ... ..	1,556	1,152	475	121	12	*	*	*	*	*
Wharfage Dues† ... ..	488	681	1,587	3,818	1,413	620	1,225	1,626	412	...
Miscellaneous ... ..	2,945	7,233	4,704	7,269	17,493	33,136	21,296	24,464	49,435	117,172
<b>Total Revenue</b> ... ..	570,651	863,679	1,438,717	2,440,390	2,843,775	2,604,943	2,633,081	3,010,005	3,306,651	3,936,926

\* Included under Miscellaneous. † Mainly included under Railways and Tramways. ‡ Not previously paid into Treasury. § From 30th June, 1902, onwards, Telegraph Revenue has been included under "Sale of Stamps."

## PART II.—PUBLIC FINANCE.

No. 11.—Details of Expenditure of Western Australia from Consolidated Revenue for each of the Ten Financial Years, 1892-3 to 1901-2.

a HEADS OF EXPENDITURE.	Year ended 30th June, 1893.	Year ended 30th June, 1894.	Year ended 30th June, 1895.	Year ended 30th June, 1896.	Year ended 30th June, 1897.	Year ended 30th June, 1898.	Year ended 30th June, 1899.	Year ended 30th June, 1900.	Year ended 30th June, 1901.	Year ended 30th June, 1902.
SPECIAL ACTS—	£	£	£	£	£	£	£	£	£	£
b Constitution Act ... ..	15,817	15,733	18,443	21,256	33,763	25,253	16,392	16,433	13,817	15,277
Loan Acts ... ..	103,837	133,262	154,723	194,623	251,172	338,263	426,760	439,825	486,800	602,138
High School ... ..	500	500	500	500	500	750	1,000	1,000	1,000	1,000
Annuity to Lady Barlee ...	188	150	150	150	150	150	150	150	95	...
Annuity to Lady Broome ...	...	...	...	...	...	150	150	150	150	150
Second Puisne Judge ... ..	900	776	820	900	c	c	c	c	c	c
Third Puisne Judge ... ..	...	...	...	...	...	...	...	...	...	292
Five Ministerial Salaries (augmentation) ... ..	1,000	1,000	993	988	c	c	c	c	c	c
Public Depositors' Relief Act ... ..	...	6,162	329	...	...	...	...	...	...	...
Commutation of Ecclesias- tical Grant ... ..	...	...	...	17,715	17,715	...	...	...	...	...
Assisted Schools Abolition Act ... ..	...	...	...	7,500	7,500	...	...	...	...	...
Royal Mint ... ..	...	...	...	...	...	4,470	9,811	20,000	20,000	20,000
Aborigines ... ..	d (5,000)	d (5,000)	d (7,732)	d (10,523)	d (18,587)	d (9,578)	e 5,421	e 5,000	e 5,000	e 5,000
Payment of Members ... ..	...	...	...	...	...	...	...	...	10,603	13,939
Judges' Pension Act ... ..	...	...	...	...	...	...	...	...	...	685
Commonwealth of Australia Constitution Act—	...	...	...	...	...	...	...	...	...	...
Customs ... ..	...	...	...	...	...	...	...	...	...	31,991
Posts, Telegraphs, and Telephones ... ..	...	...	...	...	...	...	...	...	...	258,570
Naval and Military De- fence ... ..	...	...	...	...	...	...	...	...	5774	34,967
Proportion of other Ex- penditure of the Com- monwealth ... ..	...	...	...	...	...	...	...	...	...	14,061
HIS EXCELLENCY THE GOV- ERNOR ... ..	630	1,161	1,114	1,072	1,117	1,132	1,066	1,407	1,749	2,668
EXECUTIVE COUNCIL ... ..	...	...	...	215	284	303	234	291	323	305
LEGISLATIVE COUNCIL ... ..	1,307	1,288	1,497	2,168	1,921	1,897	1,868	1,903	2,691	2,387
LEGISLATIVE ASSEMBLY ...	2,343	2,675	3,026	3,215	3,868	4,669	5,132	5,814	5,297	6,043
ATTORNEY GENERAL—	...	...	...	...	...	...	...	...	...	...
Crown Law Officers ... ..	1,188	1,489	1,567	1,988	3,019	3,568	3,271	3,700	3,338	3,513
Supreme Court ... ..	3,333	3,657	4,669	4,617	7,666	11,003	10,638	9,726	12,502	11,855
Official Receiver in Bank- ruptcy ... ..	...	1,189	1,134	1,248	1,789	2,542	2,589	1,888	1,812	1,828
Curator of Intestates' Estates ... ..	...	...	...	...	...	...	...	f 617	667	692
Stipendiary Magistracy ...	11,779	12,774	15,290	17,446	22,258	27,878	27,012	25,946	29,441	29,987
Land Titles ... ..	2,353	3,128	3,566	4,257	7,645	10,528	8,547	7,471	8,565	8,623
Patents and Trade Marks Friendly Societies ... ..	...	...	...	...	...	...	...	...	...	i 1,300
Premier's Department ... ..	...	...	...	...	...	...	g 811	853	1,050	1,688
Police ... ..	44,826	47,173	58,265	70,466	94,678	109,800	103,056	109,922	118,510	123,724
Aborigines Department ...	...	...	...	...	...	...	h 5,400	h 5,000	h 5,000	h 5,386
Audit ... ..	1,866	2,078	2,790	3,195	4,330	5,487	5,485	5,620	5,967	6,915
COLONIAL TREASURER—	...	...	...	...	...	...	...	...	...	...
Treasury ... ..	3,027	4,374	4,848	6,383	9,543	10,563	8,741	8,301	9,109	9,331
London Agency ... ..	3,203	3,051	3,099	3,501	4,008	4,254	4,723	4,608	5,021	4,833
Customs ... ..	8,311	10,002	15,484	23,061	34,635	36,951	29,734	28,765	32,599	j
Harbour and Light ... ..	8,588	9,456	9,153	11,810	16,943	27,361	15,497	16,928	21,366	26,969
Government Stores ... ..	5,988	3,426	4,318	4,735	5,812	6,212	5,344	5,527	5,412	9,770
Literary, Scientific, and Agricultural Grants ... ..	1,025	3,222	3,060	7,156	11,705	18,035	11,700	14,054	16,169	15,450
Pensions ... ..	4,320	4,514	4,379	4,035	4,344	4,999	5,508	6,395	5,968	7,410
Refunds ... ..	436	833	1,199	2,022	3,600	4,562	3,572	2,150	2,330	2,222
Defences ... ..	14,211	6,579	16,128	10,085	16,629	23,534	16,963	31,484	65,357	j
Admiralty or Special Coast Surveys ... ..	...	...	...	10,844	9,447	5,189	407	373	...	...
Revenue Services, North- West Coast ... ..	1,994	1,137	...	...	...	...	...	...	...	...
Ecclesiastical Grant ... ..	3,543	3,543	3,543	1,771	...	...	...	...	...	...
Savings Bank ... ..	...	...	...	...	...	...	...	...	...	k 3,697
Explosives and Analytical Miscellaneous ... ..	37,613	18,828	30,509	87,789	170,238	130,704	101,221	91,924	134,657	142,972

a The Treasury having found it convenient and necessary to re-arrange the classification of the various heads of expenditure from time to time, it has been thought well, as regards previous years, to follow, so far as possible in this return, for the sake of easy comparison, the arrangement at present adopted by that Department. b Comprising Salaries of Governor, Private Secretary, Clerk of the Executive Council, Chief Justice, Puisne Judges, Ministerial Salaries, and certain Pensions; also, from 1893 to year ended 30th June, 1898, inclusive, Grant for promoting the welfare of Aboriginal Natives. c Expenditure for 1896-7, and subsequent years included under "Constitution Act." d Included in expenditure under "Constitution Act." e See also under "Attorney General." f Previously included under "Official Receiver in Bankruptcy." g Previously included under "Registry." h See also under "Special Acts." i Previously included under "Registry." j See under "Commonwealth of Australia Constitution Act." k Previously included under "Postal and Telegraph."

## PART II.—PUBLIC FINANCE.

No. 11.—Details of Expenditure of Western Australia from Consolidated Revenue for each of the Ten Financial Years, 1892-3 to 1901-2—continued.

a HEADS OF EXPENDITURE.	Year ended 30th June, 1893.	Year ended 30th June, 1894.	Year ended 30th June, 1895.	Year ended 30th June, 1896.	Year ended 30th June, 1897.	Year ended 30th June, 1898.	Year ended 30th June, 1899.	Year ended 30th June, 1900.	Year ended 30th June, 1901.	Year ended 30th June, 1902.
	£	£	£	£	£	£	£	£	£	£
<b>COLONIAL SECRETARY—</b>										
Office of Colonial Secretary	1,458	1,538	2,857	2,895	5,628	5,230	4,538	4,765	16,656	2,077
Medical ... ..	17,335	17,516	27,315	54,403	93,352	109,112	88,599	73,563	82,642	90,115
Gaols ... ..	15,958	15,283	17,264	19,337	23,658	30,364	30,005	25,336	25,625	22,727
Rottnest Establishment ...	2,744	3,208	2,892	3,201	3,716	3,925	3,442	2,593	2,651	2,142
Printing ... ..	7,839	9,766	13,086	17,516	21,002	28,017	25,842	31,657	35,433	34,168
Registry ... ..	693	1,456	1,940	2,791	3,812	5,669	4,767	4,778	11,101	7,681
Charities ... ..	9,659	10,700	12,299	13,152	14,921	18,381	22,054	23,371	23,263	26,227
Government Gardens ...	412	591	1,007	1,488	1,345	1,267	1,234	1,111	1,784	2,085
Public Health ... ..	120	235	237	240	283	284	531	1,976	8,943	8,093
Educational ... ..	16,161	17,078	21,795	28,364	40,260	49,147	56,949	68,979	86,930	101,359
Posts, Telegraphs, and Telephones ... ..	53,312	66,983	86,800	170,325	313,203	289,475	237,262	239,309	255,514	c
Observatory ... ..	...	...	...	252	2,582	2,968	2,682	2,751	3,184	3,596
Photo-lithographic ...	...	...	...	...	...	...	...	b 6,457	6,295	6,121
Electoral ... ..	...	...	...	...	...	...	...	...	...	d 5,246
<b>MINISTER FOR WORKS—</b>										
Public Works ... ..	64,158	42,244	97,581	518,967	384,340	405,559	140,288	118,549	154,339	153,485
Public Buildings ... ..	...	...	...	...	421,140	441,681	185,607	100,916	169,784	120,037
Roads and Bridges ... ..	21,538	25,919	31,893	68,940	e	e	e	e	e	e
Water Supply ... ..	...	...	15,813	50,595	e	e	e	e	e	e
<b>MINISTER FOR LANDS—</b>										
Lands and Surveys ... ..	25,543	24,691	28,248	33,441	52,227	75,262	64,252	45,307	56,316	58,968
Fisheries ... ..	...	...	2,312	2,057	2,023	2,300	1,345	1,373	1,856	1,912
Woods and Forests ... ..	...	...	371	1,351	2,739	3,955	2,744	2,571	2,724	3,363
Stock ... ..	1,758	2,572	4,465	4,489	6,231	5,269	3,454	2,781	3,699	2,911
Agriculture ... ..	...	...	2,289	3,630	7,000	7,000	6,470	6,304	11,093	12,104
Agricultural Bank ... ..	...	...	572	1,008	1,101	1,279	1,255	1,239	1,450	1,649
Rabbits ... ..	...	...	...	...	...	...	...	...	...	2,729
<b>COMMISSIONER OF RAILWAYS—</b>										
Railways and Tramways...	100,944	105,978	183,941	266,863	580,147	852,648	749,129	884,861	1,071,576	1,269,619
<b>MINISTER FOR MINES—</b>										
Mines ... ..	4,312	5,938	17,156	31,842	112,464	91,317	63,895	86,829	88,962	101,958
Geological Survey ... ..	1,302	1,501	...	...	...	6,417	4,262	4,186	3,852	3,722
<b>Total Expenditure ...</b>	<b>629,372</b>	<b>656,357</b>	<b>936,729</b>	<b>1,823,863</b>	<b>2,839,453</b>	<b>3,256,912</b>	<b>2,539,358</b>	<b>2,615,675</b>	<b>3,165,244</b>	<b>3,491,016</b>

a The Treasury having found it convenient and necessary to re-arrange the classification of the various heads of expenditure from time to time, it has been thought well, as regards previous years, to follow, so far as possible in this return, for the sake of easy comparison, the arrangement at present adopted by that Department. b Previously disturbed between Lands, Mines, and Public Works Departments. c See under "Commonwealth of Australia Constitution Act." d Previously included under "Office of Colonial Secretary." e Included under "Public Works."

## PART II.—PUBLIC FINANCE.

No. 12.—Details of Expenditure of Western Australia from Consolidated Revenue for each of the Ten Calendar Years, 1893 to 1902.

<sup>d</sup> HEADS OF EXPENDITURE.	1893.	1894.	1895.	1896.	1897.	1898.	1899.	1900.	1901.	1902.
	£	£	£	£	£	£	£	£	£	£
<b>SPECIAL ACTS—</b>										
<sup>b</sup> Constitution Act ... ..	15,622	17,565	19,067	27,896	29,342	<sup>c</sup> 16,067	16,433	14,967	14,653	14,453
Loan Acts ... ..	114,368	148,964	174,279	204,269	303,153	390,713	427,995	463,814	527,329	666,726
High School ... ..	500	500	500	500	500	1,000	1,000	1,000	1,000	1,000
Annuity to Lady Barlee ... ..	75	188	150	150	150	188	150	150	20	...
Annuity to Lady Broome ... ..	...	...	...	...	...	225	150	150	150	150
Annuity to Mrs. Susan O'Connor ... ..	...	...	...	...	...	...	...	...	...	63
Second Puisne Judge ... ..	900	697	900	<sup>d</sup> 450	...	...	...	...	...	...
Third Puisne Judge ... ..	...	...	...	...	...	...	...	...	...	859
Five Ministerial Salaries (augmentation) ... ..	1,000	992	1,000	<sup>d</sup> 488	...	...	...	...	...	...
Public Depositors' Relief Act ... ..	5,795	696	...	...	...	...	...	...	...	...
Commutation of Ecclesiastical Grant ... ..	...	...	17,715	17,715	...	...	...	...	...	...
Assisted Schools Abolition Act ... ..	...	...	...	15,000	...	...	...	...	...	...
Royal Mint ... ..	...	...	...	...	2,101	8,015	14,165	20,000	20,000	20,000
Aborigines ... ..	<sup>e</sup> (5,000)	<sup>e</sup> (6,832)	<sup>e</sup> (8,334)	<sup>e</sup> (14,889)	<sup>e</sup> (13,940)	<sup>f</sup> 9,792	<sup>g</sup> 3,061	<sup>g</sup> 5,000	<sup>g</sup> 5,000	<sup>g</sup> 7,483
Payment of Members ... ..	...	...	...	...	...	...	...	4,803	12,757	13,959
Judges' Pension Act ... ..	...	...	...	...	...	...	...	...	260	850
Commonwealth of Australia Constitution Act:										
Customs ... ..	...	...	...	...	...	...	...	...	31,928	33,430
Posts, Telegraphs, and Telephones ... ..	...	...	...	...	...	...	...	...	251,162	264,833
Naval and Military Defence ... ..	...	...	...	...	...	...	...	...	58,355	29,230
Proportion of other Expenditure of Commonwealth ... ..	...	...	...	...	...	...	...	...	11,232	14,210
HIS EXCELLENCY THE GOVERNOR	865	1,085	1,189	1,025	1,165	1,147	1,000	1,639	1,907	2,566
EXECUTIVE COUNCIL ... ..	...	...	114	252	277	291	256	312	297	199
LEGISLATIVE COUNCIL ... ..	1,281	1,473	2,112	1,759	1,906	1,875	1,872	2,298	2,670	2,834
LEGISLATIVE ASSEMBLY ... ..	2,711	2,780	3,383	3,709	3,842	5,301	5,407	5,567	5,422	6,284
<b>ATTORNEY GENERAL—</b>										
Crowd Law Officers ... ..	1,525	1,582	1,776	2,252	3,630	3,241	3,474	3,777	3,244	4,529
Supreme Court ... ..	3,642	4,148	4,659	5,800	8,687	12,715	8,756	11,191	11,942	12,280
Official Receiver in Bankruptcy ... ..	554	1,178	1,197	1,452	2,069	2,800	2,194	1,754	1,781	2,005
Curator of Intestates' Estates ... ..	...	...	...	...	...	...	<sup>h</sup> 158	795	629	784
Stipendiary Magistracy ... ..	12,241	13,802	15,886	19,872	25,654	27,132	26,569	27,910	29,341	29,023
Land Titles ... ..	2,717	3,400	3,808	5,116	9,843	10,116	7,614	8,054	8,099	8,865
Patents and Trade Marks ... ..	...	...	...	...	...	...	...	...	<sup>i</sup> 389	1,794
Friendly Societies ... ..	...	...	...	...	...	<sup>i</sup> 398	821	879	1,451	2,144
Premier's Department ... ..	...	...	...	...	...	388	736	959	13,045	4,623
Audit ... ..	2,055	2,365	3,059	3,645	4,992	5,534	5,502	5,652	6,574	7,018
<b>COLONIAL SECRETARY—</b>										
Office of Colonial Secretary	1,499	2,080	2,795	3,606	6,343	4,927	4,417	11,311	9,438	4,009
Medical ... ..	17,788	18,226	33,103	80,991	103,228	103,329	74,518	79,346	82,165	96,005
Gaols ... ..	15,353	15,605	18,221	22,104	25,817	32,274	26,399	25,355	23,484	25,293
Rottneest Establishment ... ..	3,212	3,018	2,772	3,682	4,174	3,418	2,899	2,425	2,681	1,969
Registry ... ..	1,101	1,433	2,319	3,235	4,639	5,647	4,563	5,455	11,958	8,097
Charities ... ..	9,945	11,281	12,509	14,230	16,382	20,566	22,802	22,804	24,954	26,764
Government Gardens ... ..	461	628	1,257	1,557	1,371	1,281	1,133	1,400	1,926	2,072
Public Health ... ..	130	275	231	252	298	408	648	4,954	7,362	9,158
Educational ... ..	16,347	18,532	26,575	32,751	57,480	40,426	62,028	78,031	93,154	109,197
Aborigines Department ... ..	...	...	...	...	...	...	<sup>j</sup> 7,483	<sup>j</sup> 5,417	<sup>j</sup> 5,000	<sup>j</sup> 2,886
Postal and Telegraph ... ..	57,884	77,459	108,578	269,012	298,725	267,108	230,700	248,877	<sup>k</sup>	<sup>k</sup>
Observatory ... ..	...	...	...	1,319	2,723	3,339	2,364	2,950	3,451	3,811
Electoral ... ..	...	...	...	...	...	...	...	...	<sup>l</sup> 2,253	5,101
Fisheries ... ..	...	990	2,613	1,377	2,347	2,025	1,337	1,728	1,712	1,974
Police ... ..	45,918	50,950	64,301	82,905	103,303	107,515	105,578	113,859	120,763	127,238

<sup>a</sup> The Treasury having found it convenient and necessary to re-arrange the classification of the various heads of expenditure from time to time, it has been thought well, as regards previous years, to follow, so far as possible in this return, for the sake of easy comparison, the arrangement at present adopted by that Department. <sup>b</sup> Comprising Salaries of Governor, Private Secretary, Clerk of the Executive Council, Chief Justice, Puisne Judges, Ministerial Salaries, and certain Pensions; also, from 1893 to year ended 30th June, 1898, inclusive, Grant for promoting the welfare of Aboriginal Natives. <sup>c</sup> Exclusive of Expenditure in connection with Aborigines. <sup>d</sup> Expenditure from 1st January to 30th June. <sup>e</sup> Expenditure for second half of 1896, and for subsequent years included under "Constitution Act." <sup>f</sup> Included in expenditure under "Constitution Act." <sup>g</sup> Of this amount £4,932, the expenditure to 30th June, was paid under the "Constitution Act," and £4,860, the expenditure from 1st July to 31st December, under "The Aborigines Act, 1897." <sup>h</sup> See also under "Colonial Secretary." <sup>i</sup> Previously included under "Official Receiver in Bankruptcy." <sup>j</sup> Previously included under "Registry." <sup>k</sup> See also under "Special Acts." <sup>l</sup> See under "Commonwealth of Australia Constitution Act." <sup>m</sup> Previously included under "Office of Colonial Secretary."

## PART II.—PUBLIC FINANCE.

No. 12.—Details of Expenditure of Western Australia from Consolidated Revenue, etc.—continued.

a HEADS OF EXPENDITURE.	1893.	1894.	1895.	1896.	1897.	1898.	1899.	1900.	1901.	1902.
	£	£	£	£	£	£	£	£	£	£
<b>MINISTER FOR WORKS—</b>										
Public Works ... }	58,056	47,882	191,766	434,076	{ 457,667	231,827	96,432	139,046	129,609	190,591
Public Buildings ... }					{ 473,394	347,810	93,316	144,455	143,837	141,602
Roads and Bridges ...	22,937	37,393	45,855	35,643	b	b	b	b	b	b
Water Supply ...	...	526	46,585	19,297	b	b	b	b	b	b
Railways and Tramways ...	94,735	136,616	215,351	371,724	746,705	853,529	782,677	973,958	1,127,968	1,321,503
<b>MINISTER FOR LANDS—</b>										
Lands and Surveys ...	26,258	25,766	30,313	39,552	66,518	74,304	51,630	48,742	58,296	62,152
Woods and Forests ...	...	...	1,108	2,020	3,490	3,356	2,438	2,648	2,747	4,275
Stock ...	2,071	3,603	4,311	5,772	5,602	4,768	2,694	2,876	3,470	3,998
Agriculture ...	...	927	3,113	5,379	7,000	7,864	4,622	8,946	11,605	12,842
Agricultural Bank ...	...	...	1,083	1,024	1,255	1,272	1,245	1,315	1,479	1,874
Rabbits ...	...	...	...	...	...	...	...	...	879	6,643
<b>MINISTER FOR MINES—</b>										
Mines ...	4,826	10,996	} 20,880	68,881	{ 109,129	79,609	70,511	88,961	90,751	113,929
Geological Survey ...	1,353	859			{ 3,260	5,340	4,112	3,934	3,919	3,703
Explosives and Analytical ...	...	...	...	...	...	...	...	...	977	2,130
<b>COLONIAL TREASURER—</b>										
Treasury ...	3,796	4,593	5,366	8,065	10,365	9,738	8,353	8,523	9,312	9,539
London Agency ...	1,691	3,262	3,174	3,769	4,166	5,219	4,351	4,844	4,858	4,761
Customs ...	9,262	11,989	18,816	29,077	37,966	33,171	28,400	30,335	d	d
Harbour and Light ...	8,572	9,414	9,699	14,095	25,620	18,985	16,052	18,983	23,087	26,498
Government Stores ...	5,016	4,098	4,240	5,333	6,475	5,544	5,268	5,579	5,091	13,748
Literary and Scientific Grants, etc. ...	3,035	3,927	5,805	13,031	17,335	7,726	11,577	16,566	12,719	15,335
Printing ...	8,249	11,422	15,083	18,986	23,679	26,655	28,824	32,947	36,981	33,997
Photo-lithographic ...	...	...	...	...	...	...	c 2,991	6,644	6,064	7,390
Pensions ...	4,267	4,561	4,243	4,055	4,730	5,270	6,013	6,141	6,440	10,202
Refunds ...	838	849	2,020	3,080	4,533	2,719	3,440	2,305	2,518	1,911
Defences ...	12,699	8,879	13,318	12,790	18,683	23,859	18,163	47,880	d	d
Admiralty or Special Coast Surveys ...	...	...	525	14,626	9,179	1,471	292	167	...	...
Revenue Services, North-West Coast ...	2,069	126	...	...	...	...	...	...	...	...
Ecclesiastical Grant ...	3,543	3,543	3,543	...	...	...	...	...	...	...
Savings Bank ...	...	...	...	...	...	...	...	...	e 1,728	4,259
Miscellaneous ...	32,039	22,441	40,049	111,825	175,152	141,258	78,865	118,273	142,525	125,713
<b>Total Expenditure ...</b>	<b>640,801</b>	<b>755,564</b>	<b>1,212,314</b>	<b>2,362,003</b>	<b>3,236,044</b>	<b>2,980,495</b>	<b>2,396,448</b>	<b>2,898,654</b>	<b>3,237,798</b>	<b>3,694,363</b>

a The Treasury having found it convenient and necessary to re-arrange the classification of the various heads of expenditure from time to time, it has been thought well, as regards previous years, to follow, so far as possible in this return, for the sake of easy comparison, the arrangement at present adopted by that Department. b Included under "Public Works." c Previously distributed between Lands, Mines, and Public Works Departments. d See under "Commonwealth of Australia Constitution Act." e Previously included under "Postal and Telegraph."

PART II.—PUBLIC FINANCE.

No. 13.—Details of Revenue from Land; Mining; Licenses; Fines, Forfeitures, and Fees of Court; and Fees of Public Offices for each of the Ten Financial Years, 1892-3 to 1901-2.\*

HEADS OF REVENUE.	Year ended									
	30th June, 1893.	30th June, 1894.	30th June, 1895.	30th June, 1896.	30th June, 1897.	30th June, 1898.	30th June, 1899.	30th June, 1900.	30th June, 1901.	Year ended 30th June, 1902.
<b>LAND—</b>										
Sales	637	12,160	28,833	101,641	103,262	69,798	39,464	38,574	51,564	36,785
Rent	58,862	62,370	57,860	42,687	67,553	69,015	70,379	74,912	81,675	85,946
Timber Dues	862	1,018	1,111	4,137	9,136	23,028	25,976	11,064	18,006	16,992
Guanos	905	1,334	394	523	476	707	1,355	899	713	934
Fees	451	917	1,242	2,029	2,976	2,768	3,283	3,154	3,559	4,180
All other sources	101	319	401	557	1,723	3,656	2,263	923	1,143	951
<b>Total</b>	<b>61,808</b>	<b>78,058</b>	<b>89,841</b>	<b>151,574</b>	<b>185,126</b>	<b>168,972</b>	<b>142,720</b>	<b>129,526</b>	<b>156,660</b>	<b>145,738</b>
<b>MINING—</b>										
Lease Rental under Mineral Lands Act	420	277	598	715	1,084	1,600	1,434	2,758	3,050	2,436
Receipts from all other sources under Mineral Lands Act	3,498	21,243	50,318	134,069	94,684	41,828	32,805	42,875	37,588	37,432
Lease Rental under Goldfields Act	...	...	...	...	23,022	20,693	16,798	14,235	11,671	10,218
Receipts from all other sources under Goldfields Act	...	...	...	...	...	...	3,786	19,468	19,809	43,785
Fees under Boilers Inspection Act	...	...	...	...	61,019	11,346	801	2,378	2,578	2,687
Survey Fees	...	...	...	...	1,777	1,225	9,212	14,085	10,656	8,264
Examination Fees	...	...	134	384	27,289	10,009	679	821	699	576
Exemption Fees	...	...	...	...	582	183	7,096	6,344	5,475	4,484
Receipts from all other sources	...	...	...	...	...	...	187	141	206	278
<b>Total</b>	<b>3,918</b>	<b>21,520</b>	<b>51,050</b>	<b>135,168</b>	<b>212,407</b>	<b>87,401</b>	<b>73,522</b>	<b>106,589</b>	<b>94,632</b>	<b>113,644</b>
<b>LICENSES—</b>										
To Retail Spirituous and Fermented Liquors	6,424	7,496	8,750	11,607	17,920	21,259	21,952	23,005	26,223	26,211
To Sell by Auction	150	754	788	1,238	1,721	1,367	1,112	1,231	1,128	1,411
To Keep Dogs	799	815	808	791	817	774	931	124	7	...
Bonded Warehouses	300	577	600	700	602	667	818	675	825	...
Licenses under Fisheries Act	462	625	939	981	1,399	1,752	1,769	1,948	2,139	326
Miscellaneous	8,135	10,267	11,885	15,317	22,659	25,819	26,582	26,983	29,822	1,687
<b>Total</b>	<b>1,237</b>	<b>2,181</b>	<b>3,620</b>	<b>4,623</b>	<b>4,715</b>	<b>6,765</b>	<b>4,892</b>	<b>5,508</b>	<b>6,346</b>	<b>6,221</b>
<b>FINES, FORFEITURES, AND FEES OF COURT—</b>										
Judicial Fines	731	1,613	1,869	3,292	5,803	7,348	5,612	5,055	5,042	5,099
Fees of Supreme Court	43	74	111	101	201	452	400	386	291	327
Fees of District Courts	1,020	1,768	2,224	3,061	5,269	6,866	4,998	3,595	3,784	3,880
Fees of Bankruptcy Court	405	813	606	1,099	955	1,964	3,169	1,866	1,106	1,212
Fees of Warden's Courts	...	...	...	...	505	19	...	...	...	...
<b>Total</b>	<b>3,436</b>	<b>6,449</b>	<b>8,430</b>	<b>12,176</b>	<b>17,448</b>	<b>23,414</b>	<b>19,071</b>	<b>16,410</b>	<b>16,569</b>	<b>16,739</b>
<b>FEES OF PUBLIC OFFICES—</b>										
Registrar General	292	691	1,097	1,478	2,259	2,053	1,885	2,094	2,125	43
Registrar of Births, Deaths, and Marriages	...	...	...	...	...	...	...	...	...	371
Registrar of Patents and Trade Marks	...	...	...	...	...	...	...	...	...	+2,190
Registrar of Friendly Societies	...	...	...	...	...	...	...	...	...	47
Registrar of Deeds	80	130	141	410	446	21	12	60	18	221
Registrar of Titles	2,109	3,707	4,355	6,916	11,696	13,111	10,998	9,187	9,437	12,198
Curator of Intestates' Estates	...	291	204	386	359	460	670	417	332	419
Assayers' Fees	...	...	...	...	...	249	139	143	48	43
Department of Agriculture	...	...	...	...	...	...	...	...	...	48
Inspector of Explosives and Government Analyst	...	...	...	...	...	...	...	...	...	5,908
Inspection of Stock Fees, etc.	...	...	...	...	...	...	...	...	...	1,797
Miscellaneous	220	231	240	575	598	305	556	842	1,351	1,707
<b>Total</b>	<b>2,701</b>	<b>5,050</b>	<b>6,037</b>	<b>9,765</b>	<b>15,208</b>	<b>16,413</b>	<b>16,113</b>	<b>16,681</b>	<b>18,867</b>	<b>25,440</b>

\* For detailed tables relating to Customs, Railways, and Postal Revenue, see Part IV.—“Interchange.” † Included in previous years under “Registrar General.” ‡ Not previously paid into Treasury.

## PART II.—PUBLIC FINANCE.

No. 14.—Revenue and Expenditure for each of the Ten Financial Years, 1892-3 to 1901-2.

YEAR.	REVENUE.			EXPENDITURE.			Excess of Revenue over Expenditure.	Excess of Expenditure over Revenue.
	Amount.	Increase per cent. on preceding year.	Decrease per cent. on preceding year.	Amount.	Increase per cent. on preceding year.	Decrease per cent. on preceding year.		
*1893 ... ..	£ 298,104	%	%	£ 335,892	%	%	£ ...	£ 37,788
1893-4 ... ..	681,246	...	...	656,357	...	...	24,889	...
1894-5 ... ..	1,125,941	65·28	...	936,729	42·72	...	189,212	...
1895-6 ... ..	1,858,695	65·08	...	1,823,863	94·71	...	34,832	...
1896-7 ... ..	2,842,751	52·94	...	2,839,453	55·68	...	3,298	...
1897-8 ... ..	2,754,747	...	3·10	3,256,912	14·70	...	...	502,165
1898-9 ... ..	2,478,811	...	10·02	2,539,358	...	22·03	...	60,547
1899-1900 ... ..	2,875,396	16·00	...	2,615,675	3·01	...	259,721	...
1900-1901 ... ..	3,078,034	7·05	...	3,165,244	21·01	...	...	87,210
1901-1902 ... ..	3,690,585	19·90	...	3,491,016	10·29	...	199,569	...

\* Half-year ended 30th June.

No. 15.—Revenue and Expenditure for each of the Ten Calendar Years, 1893 to 1902.

YEAR.	REVENUE.			EXPENDITURE.			Excess of Revenue over Expenditure.	Excess of Expenditure over Revenue.
	Amount.	Increase per cent. on preceding year.	Decrease per cent. on preceding year.	Amount.	Increase per cent. on preceding year.	Decrease per cent. on preceding year.		
1893 ... ..	£ 570,651	4·92	%	£ 640,801	16·38	%	£ ...	£ 70,150
1894 ... ..	863,679	51·35	...	755,564	17·91	...	108,115	...
1895 ... ..	1,438,717	66·58	...	1,212,314	60·45	...	226,408	...
1896 ... ..	2,440,390	69·62	...	2,362,003	94·83	...	78,387	...
1897 ... ..	2,843,775	16·53	...	3,236,044	37·00	...	...	392,269
1898 ... ..	2,604,943	...	8·40	2,980,495	...	7·90	...	375,552
1899 ... ..	2,633,081	1·08	...	2,396,448	...	19·60	236,633	...
1900 ... ..	3,010,005	14·31	...	2,898,654	20·96	...	111,351	...
1901 ... ..	3,306,651	9·86	...	3,237,798	11·70	...	68,853	...
1902 ... ..	3,936,926	19·06	...	3,694,363	14·10	...	242,563	...

No. 16.—Revenue and Expenditure per head of Mean Population for each of the Ten Financial Years, 1892-3 to 1901-2.

YEAR.	Mean Population.	Revenue.	Expenditure.	PER HEAD OF MEAN POPULATION.			
				Revenue.	Expenditure.	Excess of Revenue over Expenditure.	Excess of Expenditure over Revenue.
1892-3	58,534	£ 575,822	£ 629,372	£ s. d. 9 16 9	£ s. d. 10 15 1	£ s. d. ...	£ s. d. 0 18 4
1893-4	67,198	681,246	656,357	10 2 9	9 15 4	0 7 5	...
1894-5	82,388	1,125,941	936,729	13 13 4	11 7 5	2 5 11	...
1895-6	104,602	1,858,695	1,823,863	17 15 5	17 8 9	0 6 8	...
1896-7	140,592	2,842,751	2,839,453	20 4 5	20 3 11	0 0 6	...
1897-8	164,039	2,754,747	3,256,912	16 15 10	19 17 1	...	3 1 3
1898-9	168,959	2,478,811	2,539,358	14 13 5	15 0 7	...	0 7 2
1899-1900	172,281	2,875,396	2,615,675	16 13 10	15 3 8	1 10 2	...
1900-1901	181,779	3,078,034	3,165,244	16 18 8	17 8 3	...	0 9 7
1901-1902	197,341	3,690,585	3,491,016	18 14 0	17 13 10	1 0 2	...

No. 17.—Revenue and Expenditure per head of Mean Population for each of the Ten Calendar Years, 1893 to 1902.

YEAR.	Mean Population.	Revenue.	Expenditure.	PER HEAD OF MEAN POPULATION.			
				Revenue.	Expenditure.	Excess of Revenue over Expenditure.	Excess of Expenditure over Revenue.
1893 ... ..	61,690	£ 570,651	£ 640,801	£ s. d. 9 5 0	£ s. d. 10 7 9	£ s. d. ...	£ s. d. 1 2 9
1894 ... ..	75,055	863,679	755,564	11 10 2	10 1 4	1 8 10	...
1895 ... ..	90,148	1,438,717	1,212,314	15 19 2	13 9 0	2 10 2	...
1896 ... ..	122,696	2,440,390	2,362,003	19 17 10	19 5 0	0 12 10	...
1897 ... ..	155,563	2,843,775	3,236,044	18 5 7	20 16 1	...	2 10 6
1898 ... ..	168,999	2,604,943	2,980,495	15 8 3	17 12 9	...	2 4 6
1899 ... ..	168,528	2,633,081	2,396,448	15 12 6	14 4 5	1 8 1	...
1900 ... ..	177,073	3,010,005	2,898,654	17 0 0	16 7 5	0 12 7	...
1901 ... ..	188,603	3,306,651	3,237,798	17 10 8	17 3 4	0 7 4	...
1902 ... ..	207,142	3,936,926	3,694,363	19 0 1	17 16 8	1 3 5	...

## PART II.—PUBLIC FINANCE.

No. 18.—Summary of the Revenue of Western Australia in each of the Ten Financial Years, 1892-3 to 1901-2.

YEAR.	TAXATION.			Land.	Mining.	PUBLIC WORKS.			Post, Telegraph, and Telephone.	Other Sources.	Total.
	Customs and Excise.	Other Taxation.	Total.			Railways & Tramways.	Water Supply.	Total.			
1892-3	£ 265,182	£ 20,640	£ 285,822	£ 91,823	£ 6,998	£ 109,487	£ 1,169	£ 110,656	£ 39,958	£ 40,565	£ 575,822
1893-4	331,298	21,548	352,846	78,058	21,520	134,967	1,203	136,170	47,680	44,972	681,246
1894-5	513,508	34,645	548,153	89,841	51,050	295,733	13,454	309,187	80,756	46,954	1,125,941
1895-6	780,901	74,359	855,260	151,574	135,168	474,635	30,000	504,635	152,320	59,738	1,858,695
1896-7	1,087,257	101,958	1,189,215	185,126	212,407	939,146	21,456	960,602	208,340	87,061	2,842,751
1897-8	1,017,724	104,283	1,122,007	168,972	87,401	1,035,199	16,821	1,052,020	220,912	103,435	2,754,747
1898-9	867,520	65,447	932,967	142,720	73,522	1,020,937	11,999	1,032,936	197,171	99,495	2,478,811
1899-1900	933,717	121,920	1,055,637	129,526	106,589	1,258,945	11,739	1,270,684	208,109	104,851	2,875,396
1900-1901	992,216	144,103	1,136,319	156,660	94,632	1,347,089	16,229	1,363,318	210,126	116,979	3,078,034
1901-1902	1,335,614	173,582	1,509,196	145,738	113,644	1,488,574	15,034	1,503,608	225,752	192,647	3,690,585

Percentage of each Item to Total Revenue.

1892-3	46·05	3·58	49·63	15·95	1·22	19·02	0·20	19·22	6·93	7·05	100·00
1893-4	48·63	3·16	51·79	11·46	3·16	19·81	0·18	19·99	7·00	6·60	100·00
1894-5	45·61	3·07	48·68	7·98	4·53	26·27	1·19	27·46	7·17	4·17	100·00
1895-6	42·01	4·00	46·01	8·16	7·27	25·54	1·61	27·15	8·20	3·21	100·00
1896-7	38·25	3·59	41·84	6·51	7·47	33·04	0·75	33·79	7·33	3·06	100·00
1897-8	36·94	3·79	40·73	6·13	3·17	37·58	0·61	38·19	8·02	3·76	100·00
1898-9	35·00	2·64	37·64	5·76	2·97	41·19	0·48	41·67	7·95	4·01	100·00
1899-1900	32·47	4·24	36·71	4·50	3·71	43·78	0·41	44·19	7·24	3·65	100·00
1900-1901	32·24	4·68	36·92	5·09	3·07	43·76	0·53	44·29	6·83	3·80	100·00
1901-1902	36·19	4·70	40·89	3·95	3·08	40·33	0·41	40·74	6·12	5·22	100·00

Per Head of Mean Population.

	£ s. d.	£ s. d.	£ s. d.	£ s. d.	£ s. d.	£ s. d.	£ s. d.	£ s. d.	£ s. d.	£ s. d.	£ s. d.
1892-3	4 10 7	0 7 1	4 17 8	1 11 4	0 2 5	1 17 5	0 0 5	1 17 10	0 13 8	0 13 10	9 16 9
1893-4	4 18 7	0 6 5	5 5 0	1 3 3	0 6 5	2 0 2	0 0 4	2 0 6	0 14 2	0 13 5	10 2 9
1894-5	6 4 8	0 8 5	6 13 1	1 1 10	0 12 5	3 11 9	0 3 3	3 15 0	0 19 7	0 11 5	13 13 4
1895-6	7 9 4	0 14 2	8 3 6	1 9 0	1 5 10	4 10 9	0 5 9	4 16 6	1 9 2	0 11 5	17 15 5
1896-7	7 14 8	0 14 6	8 9 2	1 6 4	1 10 2	6 13 7	0 3 1	6 16 8	1 9 8	0 12 5	20 4 5
1897-8	6 4 1	0 12 9	6 16 10	1 0 7	0 10 8	6 6 3	0 2 0	6 8 3	1 6 11	0 12 7	16 15 10
1898-9	5 2 8	0 7 9	5 10 5	0 16 11	0 8 9	6 0 10	0 1 5	6 2 3	1 3 4	0 11 9	14 13 5
1899-1900	5 8 5	0 14 2	6 2 7	0 15 0	0 12 5	7 6 2	0 1 4	7 7 6	1 4 2	0 12 2	16 13 10
1900-1901	5 9 2	0 15 10	6 5 0	0 17 3	0 10 5	7 8 3	0 1 9	7 10 0	1 3 1	0 12 11	16 18 8
1901-1902	6 15 4	0 17 7	7 12 11	0 14 9	0 11 6	7 10 11	0 1 6	7 12 5	1 2 10	0 19 7	18 14 0



## PART II.—PUBLIC FINANCE.

No. 19.—Summary of the Expenditure of Western Australia from Consolidated Revenue in each of the Ten Financial Years 1892-3 to 1901-2.

YEAR.	Railways and Tramways.	Other Public Works.	Public Debt—Interest & Sinking Funds.	Post, Telegraph, and Telephone.	Other Expenditure.	Total.
	£	£	£	£	£	£
1892-3	100,944	85,696	103,837	53,312	285,583	629,372
1893-4	105,978	68,163	133,262	66,983	281,971	656,357
1894-5	183,941	145,287	154,723	86,800	365,978	936,729
1895-6	266,868	638,502	194,623	170,325	553,545	1,823,863
1896-7	580,147	805,480	251,172	313,203	889,451	2,839,453
1897-8	852,648	847,240	338,263	289,475	929,286	3,256,912
1898-9	749,129	325,895	426,760	237,262	800,312	2,539,358
1899-1900	884,861	219,465	439,825	239,309	832,215	2,615,675
1900-1901	1,071,576	324,123	486,800	255,514	1,027,231	3,165,244
1901-1902	1,269,619	273,522	602,138	258,570	1,087,167	3,491,016

## Percentage of each Item to Total Expenditure.

1892-3	16.04	13.61	16.50	8.47	45.38	100.00
1893-4	16.15	10.39	20.30	10.20	42.96	100.00
1894-5	19.64	15.51	16.52	9.26	39.07	100.00
1895-6	14.63	35.01	10.67	9.34	30.35	100.00
1896-7	20.43	28.37	8.85	11.03	31.32	100.00
1897-8	26.18	26.01	10.39	8.89	28.53	100.00
1898-9	29.50	12.83	16.81	9.34	31.52	100.00
1899-1900	33.83	8.39	16.81	9.15	31.82	100.00
1900-1901	33.86	10.24	15.38	8.07	32.45	100.00
1901-1902	36.37	7.83	17.25	7.41	31.14	100.00

## Per Head of Mean Population.

	£ s. d.	£ s. d.	£ s. d.	£ s. d.	£ s. d.	£ s. d.
1892-3	1 14 6	1 9 3	1 15 6	0 18 3	4 17 7	10 15 1
1893-4	1 11 7	1 0 3	1 19 8	0 19 11	4 3 11	9 15 4
1894-5	2 4 8	1 15 3	1 17 7	1 1 1	4 8 10	11 7 5
1895-6	2 11 0	6 2 1	1 17 3	1 12 7	5 5 10	17 8 9
1896-7	4 2 6	5 14 7	1 15 9	2 4 7	6 6 6	20 3 11
1897-8	5 3 11	5 3 4	2 1 3	1 15 3	5 13 4	19 17 1
1898-9	4 8 8	1 18 7	2 10 6	1 8 1	4 14 9	15 0 7
1899-1900	5 2 9	1 5 6	2 11 1	1 7 9	4 16 7	15 3 8
1900-1901	5 17 11	1 15 8	2 13 7	1 8 1	5 13 0	17 8 3
1901-1902	6 8 8	1 7 9	3 1 0	1 6 3	5 10 2	17 13 10

## PART II.—PUBLIC FINANCE.

No. 20.—Summary of the Revenue of Western Australia in each of the Ten Calendar Years, 1893-1902.

YEAR.	TAXATION.			Land.	Mining.	PUBLIC WORKS.			Post, Tele- graph, and Telephone.	Other Sources.	Total.
	Customs and Excise.	Other Taxation.	Total.			Railways & Tramways.	Water Supply.	Total.			
1893 ...	£ 259,495	£ 26,065	£ 285,560	£ 69,663	£ 9,031	£ 120,821	£ 1,075	£ 121,896	£ 41,142	£ 43,359	£ 570,651
1894 ...	415,083	23,930	439,013	78,961	36,779	200,043	5,031	205,074	60,637	43,215	863,679
1895 ...	621,825	56,690	678,515	153,876	77,885	351,772	17,173	368,945	113,086	46,410	1,438,717
1896 ...	996,812	89,889	1,086,701	160,001	215,203	683,246	31,080	714,326	186,141	78,018	2,440,390
1897 ...	1,076,330	102,050	1,178,380	161,162	121,170	1,048,194	18,574	1,066,768	222,716	93,579	2,843,775
1898 ...	924,883	88,159	1,013,042	169,999	78,428	1,022,590	16,438	1,039,028	204,037	100,409	2,604,943
1899 ...	872,300	74,922	947,222	132,470	95,214	1,140,142	11,982	1,152,124	203,972	102,079	2,633,081
1900 ...	987,185	156,892	1,144,077	150,216	97,506	1,284,413	12,552	1,296,965	206,475	114,766	3,010,005
1901 ...	1,102,809	163,740	1,266,549	149,946	99,498	1,404,816	16,675	1,421,491	218,818	150,349	3,306,651
1902 ...	1,451,640	169,108	1,620,748	149,863	119,321	1,567,193	17,968	1,585,161	232,354	229,479	3,936,926

Percentage of each Item to Total Revenue.

1893 ...	45.47	4.57	50.04	12.21	1.58	21.17	0.19	21.36	7.21	7.60	100.00
1894 ...	48.06	2.77	50.83	9.14	4.26	23.16	0.58	23.74	7.02	5.01	100.00
1895 ...	43.22	3.94	47.16	10.70	5.41	24.45	1.20	25.65	7.86	3.22	100.00
1896 ...	40.85	3.68	44.53	6.55	8.82	28.00	1.27	29.27	7.63	3.20	100.00
1897 ...	37.85	3.59	41.44	5.67	4.26	36.86	0.65	37.51	7.83	3.29	100.00
1898 ...	35.51	3.38	38.89	6.53	3.01	39.26	0.63	39.89	7.83	3.85	100.00
1899 ...	33.13	2.84	35.97	5.03	3.62	43.30	0.45	43.75	7.75	3.88	100.00
1900 ...	32.80	5.21	38.01	4.99	3.24	42.67	0.42	43.09	6.86	3.81	100.00
1901 ...	33.35	4.95	38.30	4.53	3.01	42.49	0.50	42.99	6.62	4.55	100.00
1902 ...	36.87	4.30	41.17	3.81	3.03	39.81	0.45	40.26	5.90	5.83	100.00

Per Head of Mean Population.

1893 ...	£ s. d.	£ s. d.	£ s. d.	£ s. d.	£ s. d.	£ s. d.	£ s. d.	£ s. d.	£ s. d.	£ s. d.	£ s. d.
1893 ...	4 4 2	0 8 5	4 12 7	1 2 7	0 2 11	1 19 2	0 0 4	1 19 6	0 13 4	0 14 1	9 5 0
1894 ...	5 10 7	0 6 5	5 17 0	1 1 0	0 9 10	2 13 4	0 1 4	2 14 8	0 16 2	0 11 6	11 10 2
1895 ...	6 17 11	0 12 7	7 10 6	1 14 2	0 17 3	3 18 0	0 3 10	4 1 10	1 5 1	0 10 4	15 19 2
1896 ...	8 2 6	0 14 8	8 17 2	1 6 1	1 15 1	5 11 4	0 5 1	5 16 5	1 10 4	0 12 9	19 17 10
1897 ...	6 18 5	0 13 1	7 11 6	1 0 9	0 15 7	6 14 9	0 2 5	6 17 2	1 8 7	0 12 0	18 5 7
1898 ...	5 9 6	0 10 5	5 19 11	1 0 1	0 9 3	6 1 0	0 1 11	6 2 11	1 4 2	0 11 11	15 8 3
1899 ...	5 3 6	0 8 11	5 12 5	0 15 9	0 11 4	6 15 4	0 1 5	6 16 9	1 4 2	0 12 1	15 12 6
1900 ...	5 11 6	0 17 9	6 9 3	0 17 0	0 11 0	7 5 1	0 1 5	7 6 6	1 3 4	0 12 11	17 0 0
1901 ...	5 17 0	0 17 4	6 14 4	0 15 11	0 10 7	7 9 0	0 1 9	7 10 9	1 3 2	0 15 11	17 10 8
1902 ...	7 0 2	0 16 4	7 16 6	0 14 5	0 11 6	7 11 4	0 1 9	7 13 1	1 2 5	1 2 2	19 0 1

## PART II.—PUBLIC FINANCE.

No. 21.—Summary of the Expenditure of Western Australia from Consolidated Revenue in each of the Ten Calendar Years, 1893 to 1902.

YEAR.	Railways and Tramways.	Other Public Works.	Public Debt—Interest & Sinking Funds.	Post, Telegraph, and Telephone.	Other Expenditure.	Total.
	£	£	£	£	£	£
1893 ...	94,735	80,993	114,368	57,884	292,821	640,801
1894 ...	136,616	85,801	118,964	77,459	306,724	755,564
1895 ...	215,351	284,206	174,279	108,578	429,900	1,212,314
1896 ...	371,724	800,548	204,269	269,012	716,450	2,362,003
1897 ...	746,705	931,061	303,153	298,725	956,400	3,236,044
1898 ...	853,529	579,637	390,713	267,108	889,508	2,980,495
1899 ...	782,677	189,748	427,995	230,700	765,328	2,396,448
1900 ...	973,958	283,501	463,814	248,877	928,504	2,898,654
1901 ...	1,127,968	273,446	527,329	251,162	1,057,893	3,237,798
1902 ...	1,321,503	332,194	666,726	264,833	1,109,107	3,694,363

## Percentage of each Item to Total Expenditure.

1893 ...	14.78	12.64	17.85	9.03	45.70	100.00
1894 ...	18.08	11.35	19.72	10.25	40.60	100.00
1895 ...	17.76	23.44	14.38	8.96	35.46	100.00
1896 ...	15.74	33.89	8.65	11.39	30.33	100.00
1897 ...	23.07	28.77	9.37	9.23	29.56	100.00
1898 ...	28.64	19.45	13.11	8.96	29.84	100.00
1899 ...	32.66	7.92	17.86	9.63	31.93	100.00
1900 ...	33.60	9.78	16.00	8.59	32.03	100.00
1901 ...	34.84	8.44	16.29	7.76	32.67	100.00
1902 ...	35.77	8.99	18.05	7.17	30.02	100.00

## Per head of Mean Population.

	£ s. d.	£ s. d.	£ s. d.	£ s. d.	£ s. d.	£ s. d.
1893 ...	1 10 9	1 6 3	1 17 1	0 18 9	4 14 11	10 7 9
1894 ...	1 16 5	1 2 10	1 19 8	1 0 8	4 1 9	10 1 4
1895 ...	2 7 9	3 3 1	1 18 8	1 4 1	4 15 5	13 9 0
1896 ...	3 0 7	6 10 6	1 13 4	2 3 10	5 16 9	19 5 0
1897 ...	4 16 0	5 19 8	1 19 0	1 18 5	6 3 0	20 16 1
1898 ...	5 1 0	3 8 7	2 6 3	1 11 8	5 5 3	17 12 9
1899 ...	4 12 11	1 2 6	2 10 9	1 7 5	4 10 10	14 4 5
1900 ...	5 10 0	1 12 0	2 12 5	1 8 1	5 4 11	16 7 5
1901 ...	5 19 7	1 9 0	2 15 11	1 6 8	5 12 2	17 3 4
1902 ...	6 7 7	1 12 1	3 4 4	1 5 7	5 7 1	17 16 8



## PART II.—PUBLIC FINANCE.

CLASS V.						
WATER SUPPLY AND SEWERAGE IN TOWNS.						
Water Supply for Towns	...	7,663 4 3	59 5 7	7,603 18 8		
Sewerage for Perth and Fremantle	...	3,627 15 11	5 0 0	3,622 15 11		
Total, Class V.	...	11,291 0 2	64 5 7	11,226 14 7		
CLASS VI.						
COOLGARDIE WATER SUPPLY.						
Pipe Main (Helena Reservoir to Coolgardie), Pumping Engines and Buildings, Receiving Tanks and Service Reservoirs	...	618,587 19 5	737 3 1	617,850 16 4		
Distributing Mains (including Trenching, Laying, Jointing, etc., averaging, say, 12in. diameter)	...	81,581 9 11	83 16 5	81,497 13 6		
Total, Class VI.	...	700,169 9 4	820 19 6	699,348 9 10		
CLASS VII.						
DEVELOPMENT OF GOLDFIELDS AND MINERAL RESOURCES.						
Eastern Goldfields	...	7,880 5 9	...	7,880 5 9		
Kimberley District	...	60 5 0	...	60 5 0		
Murchison and Peak Hill	...	2,420 7 7	...	2,420 7 7		
Pilbarra Goldfield	...	1,789 7 1	23 1 3	1,766 5 10		
Other Goldfields (including boring for Coal and Miscellaneous)	...	3,047 12 7	...	3,047 12 7		
Development generally	...	4,696 9 9	3,907 6 10	789 2 11		
Erection of Public Batteries	...	15,854 1 11	13 0 11	15,841 1 0		
Total, Class VII.	...	85,748 9 8	3,943 9 0	31,805 0 8		
CLASS VIII.						
ROADS AND BRIDGES	...	779 11 6	50 0 0	729 11 6		
CLASS X.						
DEVELOPMENT OF AGRICULTURE	...	10,678 14 0	0 3 7	10,678 10 5		
CLASS XI.						
IMMIGRATION	...	5,235 10 7	1,761 0 0	3,474 10 7		
CLASS XII.						
MISCELLANEOUS (including Discount on Loans, Charges and Expenses of Raising Loans)	...	10,062 2 4	...	10,062 2 4		
TOTAL	...	1,598,602 0 5	24,772 11 9	1,573,829 8 8		
Amounts advanced pending being provided for from Loan Funds ...						
Treasury Bills repaid	...	...	...	21,173 8 10		
Balance due by Treasurer, 30th June, 1902	...	...	...	1,000,000 0 0		
				1,029,395 6 6		
				£3,624,398 4 0		

£3,624,398 4 0

## PART II.—PUBLIC FINANCE.

## The General Loan Fund (60 Vict., No. 29).

No. 23.—General Abstract of Receipts and Expenditure from 1st July, 1896, to 30th June, 1902.

RECEIPTS.	EXPENDITURE.					
	£	s.	d.	Total Debits.	Sales of Material and other Credits.	Net Expenditure.
	£	s.	d.	£	s.	d.
Balances transferred on 1st July, 1896 (under 60 Vict., No. 29) ... ..	754	494	14 7	400,487	3 7	395,522 18 0
Issue of Inscribed Stock on account of Purchase of Great Southern Rail- way (60 Vict., No. 43) ... ..	1,100,000	0	0	108 5 9	...	108 5 9
Proceeds Sale of Inscribed Stock :—				686 19 8	52 17 4	634 2 4
Loan 1896 (60 Vict., No. 28), 1st Instalment ... ..	950,207	5	10	197,151 10 3	1,436 11 1	195,714 19 2
Loan 1896 (60 Vict., No. 28), 2nd Instalment ... ..	941,444	5	2	106,263 15 0	10,310 14 0	95,953 1 0
Coolgardie Water Supply Loan (60 Vict., No. 12), 1st Instal- ment ... ..	962,158	16	2	142,465 0 4	7,008 15 7	135,456 4 9
Loan 1896 (60 Vict., No. 28), 3rd Instalment ... ..	935,920	9	10	65,672 9 10	151 11 0	65,520 18 10
Loan 1896 (60 Vict., No. 28), 4th Instalment ... ..	498,927	10	9	156,711 10 9	1,164 11 10	155,546 18 11
Loan 1899 (63 Vict., No. 44), 1st Instalment ... ..	379,184	18	6	40,010 0 0	797 13 5	39,212 6 7
				21,147 19 9	199 5 6	20,948 14 3
				16,108 10 4	221 6 11	15,882 3 5
				45,632 10 0	5,645 9 11	39,987 0 1
				17,078 19 6	81 16 3	16,997 3 3
				143,494 9 5	6,606 13 8	136,887 15 9
				41,440 17 10	1,500 2 5	39,940 15 5
				1,128,594 8 2	74,340 2 9	1,054,254 5 5
				535,711 11 11	34,298 4 2	501,413 7 9
				1,403,620 2 11	19,526 5 4	1,384,093 17 7
				6,449 13 2	38 0 0	6,411 13 2
				800,000 0 0	...	800,000 0 0
				67,549 15 5	238 16 6	67,310 18 11
				4,935,888 10 0	163,618 17 8	4,772,269 12 4
				Total, Class II.		
				CLASS III.		
				HARBOUR AND RIVER IMPROVEMENTS.		
				868,283	9 10	846,785 18 11
				22,207	2 4	22,165 12 3
				33,696	7 3	29,797 15 2
				19,024	14 2	18,637 16 11
				852	5 1	852 4 1
				1,549	4 9	1,549 4 9
				14,853	9 2	14,853 9 2

PART II.—PUBLIC FINANCE.

Coolgardie Water Supply Loan (60 Vict., No. 12), 2nd Instal- ment ... ..	1,323,108	2	4	...	...	...	...	...	6,284	9	5	3	10	0	6,280	19	5
Loan 1899 (63 Vict., No. 44), 2nd Instalment ... ..	296,301	4	1	...	...	...	...	...	356	13	10	...	...	...	356	13	10
Loan 1901 (Edw. VII., No. 2), 1st Instalment ... ..	1,185,204	16	2	...	...	...	...	...	412	11	6	...	...	...	412	11	6
Proceeds Sale of Local Inscribed Stock	1,334,380	0	0	...	...	...	...	...	331	6	8	...	...	...	331	6	8
									13,484	4	8	...	...	...	13,484	4	8
									4,310	9	10	...	...	...	4,262	19	10
									10,035	3	6	...	...	...	9,944	7	0
									29,961	14	4	...	...	...	29,961	14	4
									3,353	11	2	...	...	...	3,353	11	2
									7,230	15	11	...	...	...	7,194	4	1
									136	19	3	...	...	...	136	19	3
									34,007	13	11	...	...	...	24,912	0	9
									1,764	16	9	...	...	...	1,762	6	9
									22,295	5	11	...	...	...	22,284	9	11
									98,399	6	3	...	...	...	98,092	18	9
									4,964	7	0	...	...	...	4,964	7	0
									1,197,796	2	6	...	...	...	1,162,327	16	2
									35,468	6	4	...	...	...	35,468	6	4
									2,584	18	4	...	...	...	2,584	18	4
									47	18	10	...	...	...	47	18	10
									2,632	17	2	...	...	...	2,632	17	2
									59,489	2	5	...	...	...	56,010	3	1
									51,775	6	8	...	...	...	51,008	12	11
									111,264	9	1	...	...	...	107,018	16	0
									3,478	19	4	...	...	...	3,478	19	4
									766	13	9	...	...	...	766	13	9
									4,245	13	1	...	...	...	4,245	13	1
									2,088,173	6	7	...	...	...	2,024,452	17	0
									81,531	9	11	...	...	...	81,467	13	6
									2,119,754	16	6	...	...	...	2,105,950	10	6
									8,767,773	18	10	...	...	...	8,545,723	10	2
Carried forward ...	£10,661,332	3	5	...	...	...	...	...	222,051	8	8	...	...	...	222,051	8	8

## PART II.—PUBLIC FINANCE.

## No. 23.—General Loan Fund—General Abstract of Receipts and Expenditure—continued.

RECEIPTS.		EXPENDITURE.								
£	s.	d.	Total Debits,	Sales of Materials and other Credits.	Net Expenditure.	£	s.	d.		
£	s.	d.	£	£	£	£	s.	d.		
Brought forward	...	10,661,332	3	5		8,545,722	10	2		
<p style="text-align: center;">CLASS VII.</p> <p style="text-align: center;">DEVELOPMENT OF GOLDFIELDS AND MINERAL RESOURCES.</p>										
Brought forward	...	...	...	...	...	...	...	...		
Kimberley District	...	3,895	19	4	398	10	3	3,497	9	1
Other Districts	...	317,147	17	10	14,147	17	10	303,000	0	0
Eastern Goldfields	...	33,856	19	0	7,976	13	3	25,880	5	9
Murchison and Peak Hill	...	19,391	13	4	515	11	10	18,876	1	6
Pilbarra Goldfield	...	5,919	11	8	422	18	7	5,496	13	1
Other Goldfields (including boring for Coal and Miscellaneous)	...	10,385	9	10	1,060	14	2	9,324	15	8
Development generally	...	40,750	14	2	4,750	14	2	36,000	0	0
Erection of Public Batteries	...	114,091	14	9	723	14	6	113,368	0	3
Norseman Tank	...	15,000	0	0	...	...	...	15,000	0	0
Total, Class VII.	...	560,439	19	11	30,001	14	7	530,438	5	4
<p style="text-align: center;">CLASS VIII.</p>										
Roads and Bridges	...	34,675	16	3	159	13	6	34,516	2	9
<p style="text-align: center;">CLASS IX.</p>										
Public Works, Geraldton	...	357	4	11	...	...	...	357	4	11
<p style="text-align: center;">CLASS X.</p>										
Development of Agriculture	...	32,403	1	5	325	9	9	32,077	11	8
Purchase of Land from the W.A. Land Company	...	300,000	0	0	...	...	...	300,000	0	0
Total, Class X.	...	332,403	1	5	325	9	9	332,077	11	8
<p style="text-align: center;">CLASS XI.</p>										
Immigration	...	19,891	18	1	5,379	11	3	14,512	6	10
<p style="text-align: center;">CLASS XII.</p>										
Miscellaneous (including Discounts on Loans, Charges and Expenses on raising Loans)	...	184,388	1	10	31,248	15	5	153,139	6	5
TOTAL	...	9,899,930	1	3	289,166	13	2	9,610,763	8	1
<p style="text-align: center;">Amounts advanced pending being provided for from Loan Funds</p>										
	...							21,173	8	10
<p style="text-align: center;">Balance due by Treasurer, 30th June, 1902</p>										
	...							1,029,395	6	6
<p style="text-align: right;">£10,661,332 3 5</p>										



## PART II.—PUBLIC FINANCE.

## The General Loan Fund (60 Vict., No. 29).

No. 24.—General Abstract of Receipts and Expenditure for the six months ended 31st December, 1902.

RECEIPTS.		EXPENDITURE.					
		Total Debits.	Sales of Materials and other Credits.	Net Expenditure.			
£	s. d.	£	s. d.	£	s. d.	£	s. d.
Balance due by Treasurer, 1st July, 1902	...	1,029,395	6 6	26,302	2 11	8 8 3	26,293 14 8
Proceeds Sale of Local Inscribed Stock	...	130,345	0 0	29,456	11 7	...	29,456 11 7
				1 16	9	...	1 16 9
				597	10 0	21 0 0	576 10 0
				58,815	13 7	85 6 4	58,730 7 3
				58,327	16 6	2 4 0	58,325 12 6
				274,472	2 2	...	274,472 2 2
				21,871	2 5	...	21,871 2 5
				1,583	18 3	...	1,583 18 3
				445,126	11 3	108 10 4	445,018 0 11
				53,794	12 10	132 10 2	53,662 2 8
				4,313	11 11	...	4,313 11 11
				21 0 0	...	...	21 0 0
				5,680	17 3	...	5,680 17 3
				208	5 6	...	208 5 6
				188	3 3	...	188 3 3
				3,664	6 9	9 11 0	3,654 15 9
				2,919	0 3	...	2,919 0 3
				60	12 11	...	60 12 11
				1,166	5 8	...	1,166 5 8
				72,016	16 4	142 1 2	71,874 15 2
				3,291	18 4	23 8 7	3,268 9 9
				2,309	12 5	...	2,309 12 5
				5,601	10 9	23 8 7	5,578 2 2
				549,047	1 3	282 8 4	548,764 12 11
Carried forward	...	1,159,740	6 6				

PART II.—PUBLIC FINANCE.

No. 24.—General Loan Fund—General Abstract of Receipts and Expenditure for the six months ended 31st December, 1902—continued.

RECEIPTS.		EXPENDITURE.							
£	s.	d.	Total Debits.	Sales of Materials and other Credits.	Net Expenditure.	£	s.	d.	
Brought forward ...	1,159,740	6	549,047	282	548,764	778,011	11	4	
						146,650	1	4	
						235,078	13	10	
TOTAL ...	£1,159,740	6				1,159,740	6	6	
			EXPENDITURE.						
			£	s.	d.	£	s.	d.	
Brought forward ...			549,047	1	3	282	8	4	
CLASS VI.									
COOLGARDIE WATER SUPPLY.									
Pipe Main (Helena Reservoir to Coolgardie), Pumping Engines and Buildings, Receiving Tanks and Service Reservoirs ...			189,716	17	5	169	14	5	
Jointing, etc. (averaging, say, 12-inch diameter) ...			19,515	17	10	9	15	0	
Total, Class VI.			209,232	15	3	179	9	5	
CLASS VII.									
DEVELOPMENT OF GOLDFIELDS AND MINERAL RESOURCES:									
Eastern Goldfields			5,152	1	3				
Murchison and Peak Hill			711	8	10				
Pilbarra Goldfield			342	2	3				
Other Goldfields (including boring for coal and Miscellaneous) ...			4,412	17	11				
Erection of Public Batteries ...			4,236	12	3				
Total, Class VII.			14,855	2	6	0	10	0	
CLASS X.									
DEVELOPMENT OF AGRICULTURE			5,244	19	10				
CLASS XI.									
IMMIGRATION			311	3	11	217	3	8	
TOTAL			778,691	2	9	679	11	5	
Amounts advanced pending provided for from Loan Funds ...									
Balance due by Treasurer, 31st December, 1902									
TOTAL						778,011	11	4	
						146,650	1	4	
						235,078	13	10	
TOTAL						1,159,740	6	6	

PART II.—PUBLIC FINANCE.

No. 25.—Expenditure from Loans on Public Works, etc., from 1st January, 1872, to 30th June, 1902, classified in accordance with Schedules to Loan Acts.

LOAN.	Railways and Tramways.		Electric Telegraphs.		Harbour and River Improvements.		Public Buildings.		Water Supply and Sewerage in towns.		Development of Goldfields and Mineral Resources.		Roads and Bridges.		Development of Agriculture.		Immigration.		Miscellaneous.		Total Works and Services.																											
	£	s. d.	£	s. d.	£	s. d.	£	s. d.	£	s. d.	£	s. d.	£	s. d.	£	s. d.	£	s. d.	£	s. d.	£	s. d.																										
1872	...	...	1,675	0 0	13,870	0 0	a 18,570	0 0	885	0 0	...	...	...	...	...	...	...	...	...	...	35,000	0 0																										
1873	...	...	88,061	6 1	10,883	19 7	...	...	...	...	...	...	...	...	...	...	...	...	...	...	98,945	5 8																										
1875	...	...	26,000	0 0	...	...	...	...	...	...	...	...	...	...	...	...	...	...	...	...	26,000	0 0																										
1878	...	...	137,143	11 11	...	...	1,746	4 1	7,349	15 4	...	...	49,679	17 2	...	...	...	...	...	...	195,919	8 6																										
1881	...	...	97,046	5 0	...	...	...	...	...	...	...	...	...	...	...	...	...	...	...	...	145,569	7 6																										
1882	...	...	194,138	17 8	48,523	2 6	3,882	15 6	...	...	...	...	...	...	...	...	...	...	...	...	246,556	7 6																										
1884	...	...	298,373	11 10	48,534	14 4	72,570	9 2	20,977	9 4	10,000	0 0	...	...	...	...	...	...	...	...	505,071	10 4																										
1888	...	...	6,483	5 3	108,150	0 0	5,395	9 7	10,800	0 0	70,000	0 0	...	...	20,000	0 0	...	...	...	...	99,896	14 3																										
1891	...	...	891,753	7 4	3,345	17 0	236,886	16 8	6,279	1 8	40,000	0 0	...	...	...	...	...	...	...	...	1,284,019	12 5																										
1893	...	...	420,058	2 3	16,000	0 0	15,000	0 0	14,952	1 2	65,036	0 10	...	...	14,539	3 2	...	...	...	...	495,345	1 11																										
1894	...	...	470,674	18 4	...	...	252,174	7 1	...	...	599,778	14 11	...	...	333,305	1 8	...	...	...	...	841,685	4 9																										
c General Loan Fund	...	...	4,921,542	3 8	...	...	1,228,984	14 7	2,632	17 2	2,319,363	14 0	...	...	37,062	3 11	...	...	...	...	9,457,946	14 3																										
Total	...	...	g 7,547,950	9 4	269,307	13 5	1,835,210	16 8	63,876	4 8	2,329,363	14 0	784,814	15 9	142,537	14 11	367,844	4 10	27,697	13 7	63,351	19 11	13,431,955	7 1																								
																						Add Expenses raising Loans		...		...		...		...		...		...		...		...		...		177,305		16 3				
																						Less Premiums, Loans, 1893 and 1894		...		...		...		...		...		...		...		...		...		...		22,511		19 4		
																						Total Cash Expenditure		...		...		...		...		...		...		...		...		...		...		154,793		16 11		
																								...		...		...		...		...		...		...		...		...		...		13,586,749		4 0		
																								...		...		...		...		...		...		...		...		...		...		1,355,560		7 3		
																								...		...		...		...		...		...		...		...		...		...		143,000		0 0		
																								...		...		...		...		...		...		...		...		...		...		1,498,560		7 3		
																								...		...		...		...		...		...		...		...		...		...		148,000		0 0		
																								...		...		...		...		...		...		...		...		...		...		...		1,355,560		7 3
																								...		...		...		...		...		...		...		...		...		...		...		14,942,309		11 3

Reconciliation with Statement of Public Debt:—  
 Unexpended Balance, General Loan Fund ...  
 Premiums on Debentures converted into Inscribed Stock ...  
 Less Discounts on Debentures converted into Inscribed Stock ...  
 Conversion Expenses ...  
 h Discounts on Loan raisings ...  
 Less Debentures redeemed ...  
 Public Debt on 30th June, 1902 ...

a Including £3,000 for Coast Survey on account of Public Works not otherwise described) £60,512 of which £1,113 Proceeds of all new Loans have since been raised. £57,400 Contingencies, £240 12s. 7d. 1873; £1,054 4s. 4d.; 1878, £4,080 11s. 6d.; 1881, £4,430 12s. 6d.; 1882, £7,443 12s. 6d.; 1884, £4,430 12s. 6d.; 1885, £4,430 12s. 6d.; 1886, £7,443 12s. 6d.; 1887, £4,430 12s. 6d.; 1888, £4,430 12s. 6d.; 1889, £4,430 12s. 6d.; 1890, £4,430 12s. 6d.; 1891, £4,430 12s. 6d.; 1892, £4,430 12s. 6d.; 1893, £4,430 12s. 6d.; 1894, £4,430 12s. 6d.; 1895, £4,430 12s. 6d.; 1896, £4,430 12s. 6d.; 1897, £4,430 12s. 6d.; 1898, £4,430 12s. 6d.; 1899, £4,430 12s. 6d.; 1900, £4,430 12s. 6d.; 1901, £4,430 12s. 6d.; 1902, £4,430 12s. 6d.

## PART II.—PUBLIC FINANCE.

No. 26.—*Net Loan Expenditure on Public Works, etc., in each of the Years, 1882 to 1901-2. †*

[The amount shown in this table for any year is the Total Loan Expenditure for that year, less the amount credited for sales of material, etc.]

YEAR.	Railways and Tramways.	Electric Telegraphs.	Harbours, Rivers, Light-houses, etc.	Roads and Bridges.	Public Buildings.	Water Supply and Sewerage.	Development of Goldfields and Mineral Resources.	Agricultural Surveys and Development.	Immigration.	Miscellaneous.	Total.
	£	£	£	£	£	£	£	£	£	£	£
Prior to 1882 } ...	274,320	73,277	19,016	33,358	885	...	...	...	...	...	400,856
1882 ...	29,946	...	550	8,356	81	...	...	...	...	...	38,933
1883 ...	40,933	1,646	879	6,097	5,364	...	...	...	...	...	54,919
1884 ...	138,645	19,505	2,460	1,609	1,233	...	...	...	...	...	163,452
1885 ...	118,862	36,028	4,318	50	280	...	...	...	...	...	159,538
1886 ...	107,630	8,267	10,029	52	1,527	1,540	...	...	...	...	129,045
1887 ...	117,511	41,514	35,185	158	6,417	4,473	...	...	...	...	205,258
1888 ...	6,953	18,348	8,383	...	8,714	1,406	...	...	...	...	43,804
1889 ...	4,246	31,051	15,092	...	8,541	587	7,697	...	...	60,818	128,032
1890 ...	1,497	3,105	3,011	...	4,795	759	2,239	...	...	500	15,906
1891 ...	43,639	3,596	6,258	9,973	83	972	9,606	3,867	...	...	77,994
1892 ...	258,017	11,673	55,847	17,568	723	136	13,202	8,000	4,064	...	369,230
1893* ...	207,069	1,260	41,206	2,107	2,853	61	11,123	3,228	1,402	332	270,641
1893-4 ...	505,427	28	70,474	2,188	5,790	17	67,907	4,214	2,699	446	659,190
1894-5 ...	362,592	8,312	138,581	11,718	13,898	49	66,205	1,994	2,576	577	606,502
1895-6 ...	409,121	11,698	194,937	12,242	59	...	7,056	13,236	2,359	...	650,708
1896-7 ...	1,926,795	...	218,172	13,166	...	16,994	120,292	311,111	3,138	...	2,609,668
1897-8 ...	1,385,794	...	208,392	13,635	2,633	75,757	201,007	3,833	4,737	357	1,896,145
1898-9 ...	546,128	...	207,141	8,280	...	147,209	118,781	3,039	2,059	53	1,032,690
1899-1900 ...	151,111	...	197,488	731	...	474,615	52,613	1,343	338	90	878,329
1900-1901 ...	332,729	...	214,830	510	...	872,800	69,820	3,614	892	97	1,495,292
1901-1902 ...	578,985	...	182,962	740	...	731,989	37,267	10,365	3,433	82	1,545,823
Total ...	7,547,950	269,308	1,835,211	142,538	63,876	2,329,364	784,815	367,844	27,697	63,352	13,431,955

\* Half-year to 30th June. † The expenditure from Loans has been classified in this table under the headings made use of in the Schedules to the various Loan Acts, this being the method adopted by the Treasury. Information as to the total amount actually spent under some headings of Expenditure is consequently not obtainable, certain items being included under the indefinite heading "Development of Goldfields and Mineral Resources." "Electric Telegraphs." and "Water Supply and Sewerage" are probably most affected by this classification.

## PART II.—PUBLIC FINANCE.

## Section IV.—PUBLIC DEBT.

## No. 27.—Particulars relative to the Flotation of Loans, 1898 to 1902.

PARTICULARS.	Coolgardie Goldfields Water Supply Loan Act, 1886 (60 Vict., No. 12).		Loan Act, 1896 (60 Vict., No. 28).		Loan Act, 1900 (63 Vict., No. 44).		Coolgardie Goldfields Water Supply Loan Act, 1886 (60 Vict., No. 12).		Loan Act, 1899 (65 Vict., No. 44).		Loan Act, 1901 (1 Edw. VII., No. 2).	
	First Instalment.	Second Instalment.	Third Instalment.	Fourth Instalment.	First Instalment.	Second Instalment.	First Instalment.	Second Instalment.	Second Instalment.	Third Instalment.	First Instalment.	Second Instalment.
Nominal Amount	£1,000,000	£1,000,000	£1,000,000	£500,000	£880,000	£1,500,000	£300,000	£300,000	£300,000	£200,000	£200,000	£200,000
Nominal Rate of Interest	3 per cent.	3 per cent.	3 per cent.	3 per cent.	3 per cent.	3 per cent.	3 per cent.	3 per cent.	3 per cent.	3 per cent.	3 per cent.	3 per cent.
Interest payable half-yearly	15th January & 15th July	1st May & 1st Nov.	1st May & 1st Nov.	1st May & 1st Nov.	1st May & 1st Nov.	15th January & 15th July	1st May & 1st Nov.	1st May & 1st Nov.	1st May & 1st Nov.	1st May & 1st Nov.	1st May & 1st Nov.	1st May & 1st Nov.
Principal repayable at par	15th January, 1927	1st May, 1935	1st May, 1935	1st May, 1935	1st May, 1935	15th January, 1927	1st May, 1935	1st May, 1935	1st May, 1935	1st May, 1935	1st May, 1935	1st May, 1935
Date on or after which the Government has the option of redeeming the Stock at par on giving 12 calendar months' notice	No option	1st May, 1915	1st May, 1915	1st May, 1920	1st May, 1920	No option	1st May, 1920	1st May, 1920	1st May, 1920	1st May, 1920	1st May, 1920	1st May, 1920
When Flotation	14th January, 1886	26th July & 30th Sept., 1888	22nd March, 1900	27th November, 1900	27th November, 1900	18th September, 1901	30th January, 1902	30th January, 1902	30th January, 1902	30th January, 1902	30th January, 1902	30th January, 1902
Minimum Price fixed	£95 per cent.	£94 per cent.	£93 10s. per cent.	Par	Par	£91 per cent.	£102 10s. 0d.	£102 10s. 0d.	£102 10s. 0d.	£102 10s. 0d.	£102 10s. 0d.	£102 10s. 0d.
Payment in full	14th March, 1898	30th September, 1898	30th May, 1900	21st March, 1901	21st March, 1901	23rd November, 1901	14th April, 1902	14th April, 1902	14th April, 1902	14th April, 1902	14th April, 1902	14th April, 1902
Gross Proceeds	£922,541 17s. 6d.	£941,857 18s. 0d.	£936,410 9s. 0d.	£500,000	£500,000	£1,385,000	£307,500	£307,500	£307,500	£307,500	£307,500	£307,500
Flotation Expenses (including net discount on prepayment of instalments)	£96 5s. 1d.	£94 3s. 8d.	£83 12s. 10d.	£100	£100	£91	£102 10s. 0d.	£102 10s. 0d.	£102 10s. 0d.	£102 10s. 0d.	£102 10s. 0d.	£102 10s. 0d.
Net Proceeds available for Expenditure	£11,968 18s. 6d.	£11,977 13s. 5d.	£24,507 3s. 4d.	£13,063 14s. 7d.	£13,063 14s. 7d.	£36,999 16s. 0d.	£7,257 14s. 0d.	£7,257 14s. 0d.	£7,257 14s. 0d.	£7,257 14s. 0d.	£7,257 14s. 0d.	£7,257 14s. 0d.
Accrued Interest	£1 3s. 11d.	£1 3s. 11d.	£2 9s. 0d.	£2 12s. 3d.	£2 12s. 3d.	£2 9s. 4d.	£2 8s. 5d.	£2 8s. 5d.	£2 8s. 5d.	£2 8s. 5d.	£2 8s. 5d.	£2 8s. 5d.
Net Proceeds, less Accrued Interest	£920,578 4s. 0d.	£920,578 4s. 0d.	£911,903 5s. 8d.	£488,936 5s. 5d.	£488,936 5s. 5d.	£1,328,000 4s. 0d.	£300,242 6s. 0d.	£300,242 6s. 0d.	£300,242 6s. 0d.	£300,242 6s. 0d.	£300,242 6s. 0d.	£300,242 6s. 0d.
Net Proceeds, less Accrued Interest and Rate of Interest per £100 sterling paid by the Government	£919,610 5s. 1d.	£919,610 5s. 1d.	£906,582 14s. 9d.	£482,060 4s. 10d.	£482,060 4s. 10d.	£1,313,128	£296,301 4s. 1d.	£296,301 4s. 1d.	£296,301 4s. 1d.	£296,301 4s. 1d.	£296,301 4s. 1d.	£296,301 4s. 1d.
Rate of Interest per £100 sterling paid by the Government	£94 15s. 3d.	£91 19s. 4d.	£88 13s. 2d.	£96 8s. 3d.	£96 8s. 3d.	£87 10s. 10d.	£98 15s. 4d.	£98 15s. 4d.	£98 15s. 4d.	£98 15s. 4d.	£98 15s. 4d.	£98 15s. 4d.
(a.) If no allowance be made for redemption at par at earliest date of maturity	£3 3s. 4d.	£3 5s. 3d.	£3 6s. 11d.	£3 12s. 7d.	£3 12s. 7d.	£3 8s. 6d.	£3 10s. 10d.	£3 10s. 10d.	£3 10s. 10d.	£3 10s. 10d.	£3 10s. 10d.	£3 10s. 10d.
(b.) If allowance be made for redemption at par at latest date of maturity	£3 5s. 8d.	£3 12s. 9d.	£3 17s. 11d.	£3 15s. 3d.	£3 15s. 3d.	£3 15s. 3d.	£3 11s. 10d.	£3 11s. 10d.	£3 11s. 10d.	£3 11s. 10d.	£3 11s. 10d.	£3 11s. 10d.
(c.) If allowance be made for redemption at par at latest date of maturity yielded to Original Investors	£3 7s. 8d.	£3 7s. 8d.	£3 10s. 3d.	£3 13s. 8d.	£3 13s. 8d.	£3 13s. 8d.	£3 11s. 3d.	£3 11s. 3d.	£3 11s. 3d.	£3 11s. 3d.	£3 11s. 3d.	£3 11s. 3d.
Rate of Interest	£3 2s. 6d.	£3 4s. 5d.	£3 5s. 2d.	£3 10s. 8d.	£3 10s. 8d.	£3 6s. 8d.	£3 9s. 2d.	£3 9s. 2d.	£3 9s. 2d.	£3 9s. 2d.	£3 9s. 2d.	£3 9s. 2d.
(a.) If no allowance be made for redemption at par	£3 4s. 4d.	£3 10s. 9d.	£3 13s. 5d.	£3 11s. 5d.	£3 11s. 5d.	£3 13s. 1d.	£3 8s. 3d.	£3 8s. 3d.	£3 8s. 3d.	£3 8s. 3d.	£3 8s. 3d.	£3 8s. 3d.
(b.) If the stock be held till repayment at earliest date of maturity	£3 4s. 4d.	£3 10s. 9d.	£3 13s. 5d.	£3 11s. 5d.	£3 11s. 5d.	£3 13s. 1d.	£3 8s. 3d.	£3 8s. 3d.	£3 8s. 3d.	£3 8s. 3d.	£3 8s. 3d.	£3 8s. 3d.
(c.) If the stock be held till repayment at latest date of maturity	£3 4s. 4d.	£3 10s. 9d.	£3 13s. 5d.	£3 11s. 5d.	£3 11s. 5d.	£3 13s. 1d.	£3 8s. 3d.	£3 8s. 3d.	£3 8s. 3d.	£3 8s. 3d.	£3 8s. 3d.	£3 8s. 3d.

\* One date only.

PART II.—PUBLIC FINANCE.

No. 28.—Statement of the Particulars of the Public Debt of Western Australia on 30th June, 1902.

AUTHORISING LOAN ACT.	LOANS.				PUBLIC DEBT, 30TH JUNE, 1902.				SINKING FUND ACCRUED 30TH JUNE, 1902.				CHARGE ON REVENUE FOR YEAR ENDED 30TH JUNE, 1902.			
	Authorised.		Raised.		Redemptions.	Debtures in Circulation.	Inscribed Stock in Circulation.	Total.	For Redemption of Debtures.	For Redemption of Inscribed Stock.	Interest.		Sinking Fund.		Total.	
	Under Loan Acts, and 52 Vict., No. 20).	Under Conversion Scheme (48 Vict., No. 4, and 52 Vict., No. 20).	£	s. d.							Rate per cent.	Inscribed Stock.	Amount.	Rate per cent.		Inscribed Stock.
	£	s. d.	£	s. d.	£	s. d.	£	s. d.	£	s. d.	Rate per cent.	Inscribed Stock.	Amount.	Rate per cent.	Inscribed Stock.	Amount.
Loan Act, 1872, 36 Vict., No. 3	35,000	6222 10 0	35,222	10 0	32,500	2,722 10 0	32,500	0 0	0 0	4	109 18 0	27 4 6	136 2 6	1	136 2 6	
" 1873, 37 Vict., No. 19	100,000	102,070 0 0	102,070	0 0	68,070 0 0	34,570 0 0	68,070 0 0	0 0	0 0	5	4,137 16 0	1,435 14 0	5,573 10 0	1	5,573 10 0	
" 1875, 39 Vict., No. 21	26,000	26,672 0 0	26,672	0 0	26,672 0 0	9,072 0 0	26,672 0 0	0 0	0 0	5	1,242 17 8	442 14 6	1,685 12 2	1	1,685 12 2	
" 1878, 42 Vict., No. 22	200,000	202,485 0 0	202,485	0 0	34,200	54,685 0 0	169,285 0 0	0 0	0 0	4½	8,318 18 0	1,953 17 0	10,272 15 0	1	10,272 15 0	
" 1881, 44 Vict., No. 22	150,000	148,398 10 0	148,601	10 0	10,900	100,001 10 0	137,701 10 0	0 0	0 0	4	5,854 2 2	1,463 10 4	7,317 12 6	1	7,317 12 6	
" 1882, 46 Vict., No. 22	254,000	251,677 10 0	251,677	10 0	23,000	158,177 10 0	228,677 10 0	0 0	0 0	4	9,853 2 4	2,463 5 6	12,316 7 10	1	12,316 7 10	
" 1884, 48 Vict., No. 26	525,000	525,000 0 0	525,000	0 0	8,400	471,500 0 0	516,800 0 0	0 0	0 0	4	20,967 18 3	5,241 9 5	26,209 7 8	1	26,209 7 8	
" 1888, 52 Vict., No. 12	100,000	100,000 0 0	100,000	0 0	0	100,000 0 0	100,000 0 0	0 0	0 0	4	4,000 0 0	1,000 0 0	5,000 0 0	1	5,000 0 0	
" 1891, 54 Vict., No. 9	1,336,000	1,336,000 0 0	1,336,000	0 0	0	1,336,000 0 0	1,336,000 0 0	0 0	0 0	4	53,440 0 0	13,360 0 0	66,800 0 0	1	66,800 0 0	
" 1893, 57 Vict., No. 10	540,000	540,000 0 0	540,000	0 0	0	540,000 0 0	540,000 0 0	0 0	0 0	4	21,600 0 0	5,400 0 0	27,000 0 0	1	27,000 0 0	
" 1894, 58 Vict., No. 18	1,500,000	1,500,000 0 0	1,500,000	0 0	0	1,500,000 0 0	1,500,000 0 0	0 0	0 0	4	48,750 0 0	15,000 0 0	63,750 0 0	1	63,750 0 0	
Conversion Expenses	3,201 1 3	3,201 1 3	3,201	1 3	0	3,201 1 3	3,201 1 3	0 0	0 0	3, 3½	123 0 10	32 0 2	160 1 0	1	160 1 0	
Loan Act, 1896, 60 Vict., No. 28	3,500,000	3,500,000 0 0	3,500,000	0 0	0	3,500,000 0 0	3,500,000 0 0	0 0	0 0	4	107,500 0 0	35,000 0 0	142,500 0 0	1	142,500 0 0	
G.S.R. Purchase Act, 60 Vict., No. 43	1,100,000	1,100,000 0 0	1,100,000	0 0	0	1,100,000 0 0	1,100,000 0 0	0 0	0 0	3	33,000 0 0	16,500 0 0	49,500 0 0	1	49,500 0 0	
C.W.S. Loan Act, 60 Vict., No. 12	2,500,000	2,500,000 0 0	2,500,000	0 0	0	2,500,000 0 0	2,500,000 0 0	0 0	0 0	3	60,127 16 0	37,500 0 0	97,627 16 0	1	97,627 16 0	
Loan Act, 1899, 63 Vict., No. 44	680,000	680,000 0 0	680,000	0 0	0	680,000 0 0	680,000 0 0	0 0	0 0	3½	16,368 18 1	37,500 0 0	53,866 18 1	1	53,866 18 1	
Loan Act, 1900, 64 Vict., No. 13	790,000	790,000 0 0	790,000	0 0	0	790,000 0 0	790,000 0 0	0 0	0 0	4	22,285 12 4	5,571 8 8	27,857 1 2	1	27,857 1 2	
Loan Act, 1901, 1 Edwd. VII., No. 2	2,600,000	2,600,000 0 0	2,600,000	0 0	0	2,600,000 0 0	2,600,000 0 0	0 0	0 0	3½	41,027 4 8	10,256 8 8	51,284 3 6	1	51,284 3 6	
Local Inscribed Stock Act, 61 Vict., No. 8	0	1,334,380 0 0	1,334,380	0 0	0	1,334,380 0 0	1,334,380 0 0	0 0	0 0	4	16,666 13 4	4,166 6 6	20,833 0 0	1	20,833 0 0	
Treasury Bills Act, 57 Vict., No. 2	0	0 0 0	0	0 0	0	0 0 0	0 0 0	0 0	0 0	0	0 0 0	0 0 0	0 0 0	0	0 0 0	
Do.	0	0 0 0	0	0 0	0	0 0 0	0 0 0	0 0	0 0	0	0 0 0	0 0 0	0 0 0	0	0 0 0	
<b>GRAND TOTAL</b>	<b>15,936,000</b>	<b>4,929 11 3</b>	<b>15,065,309 11 3</b>	<b>15,065,309 11 3</b>	<b>143,000</b>	<b>14,666,309 11 3</b>	<b>14,666,309 11 3</b>	<b>14,042,309 11 3</b>	<b>407,049 2 8</b>	<b>407,049 2 8</b>	<b>463,317 17 8</b>	<b>136,819 15 5</b>	<b>602,137 13 1</b>	<b>136,819 15 5</b>	<b>602,137 13 1</b>	

a Premiums on Conversions. b Discounts on Conversions. c Including Debtures to the amount of £10,000, maturing on 1st January, 1903, but redeemed in advance by Crown Agents.

PART II.—PUBLIC FINANCE.

No. 29.—Statement of the Particulars of the Public Debt of Western Australia on 31st December, 1902.

AUTHORISING LOAN ACT.	LOANS.			PUBLIC DEBT, 31ST DECEMBER, 1902.			SINKING FUND ACCRUED, 31ST DECEMBER, 1902.			CHARGE ON REVENUE FOR HALF-YEAR ENDED 31ST DECEMBER, 1902.		
	Authorised.		Raised.	Redemptions.	Deben- tures in Circu- lation.	Inscribed Stock in Circulation.	Total.	For Redemption of Deben- tures.	For Redemption of In- scribed Stock.	Interest.		Total.
	Under Loan Acts.	Under Con- version Scheme (48 Vict., No. 4, and 52 Vict., No. 20).								Rate per cent. p.a.	Amount.	
	£	£ s. d.	£	£	£	£	£	£	£	Rate per cent. p.a.	Amount.	£
Loan Act, 1872, 36 Vict., No. 3	35,000	0 22 10	35,922 10 0	32,500	2,722 10 0	2,722 10 0	...	...	4	54 9 0	13 12 3	68 1 3
" " " " 1873, 37 Vict., No. 19	100,000	0 0 0	102,070 0 0	64,000	36,070 0 0	36,070 0 0	...	...	4	518 18 0	497 17 0	2,016 15 0
" " " " 1875, 39 Vict., No. 31	36,000	0 0 0	36,972 0 0	34,000	2,972 0 0	2,972 0 0	...	...	4	621 8 10	221 7 3	842 16 1
" " " " 1876, 40 Vict., No. 22	200,000	0 0 0	202,455 0 0	170,000	34,455 0 0	34,455 0 0	...	...	4	4,159 9 0	976 18 6	5,136 7 6
" " " " 1881, 44 Vict., No. 22	150,000	0 0 0	151,988 10 0	140,000	11,988 10 0	11,988 10 0	...	...	4	2,927 1 0	731 15 2	3,658 16 2
" " " " 1882, 46 Vict., No. 22	224,000	0 0 0	225,677 10 0	240,000	13,677 10 0	13,677 10 0	...	...	4	4,926 11 2	1,231 12 9	6,158 3 11
" " " " 1884, 48 Vict., No. 26	505,000	0 0 0	525,000 0 0	34,000	488,400 0 0	488,400 0 0	...	...	4	10,419 12 5	2,696 15 7	13,026 8 0
" " " " 1888, 52 Vict., No. 12	100,000	0 0 0	100,000 0 0	...	100,000 0 0	100,000 0 0	...	...	4	2,000 0 0	500 0 0	2,500 0 0
" " " " 1888, 52 Vict., No. 9	1,336,000	0 0 0	1,336,000 0 0	...	1,336,000 0 0	1,336,000 0 0	...	...	4	26,720 0 0	6,680 0 0	33,400 0 0
" " " " 1888, 52 Vict., No. 10	540,000	0 0 0	540,000 0 0	...	540,000 0 0	540,000 0 0	...	...	4	10,800 0 0	2,700 0 0	13,500 0 0
" " " " 1888, 52 Vict., No. 18	1,500,000	0 0 0	1,500,000 0 0	...	1,500,000 0 0	1,500,000 0 0	...	...	3 3/4	24,375 0 0	7,500 0 0	31,875 0 0
" " " " 1884, 58 Vict., No. 18	3,201 1 3	...	3,201 1 3	...	3,201 1 3	3,201 1 3	...	...	4	64 0 5	16 0 1	80 0 6
Conversion Expenses	3,500,000	0 0 0	3,500,000 0 0	...	3,500,000 0 0	3,500,000 0 0	...	...	3 3/4	53,750 0 0	17,500 0 0	71,250 0 0
Loan Act, 1886, 60 Vict., No. 28	1,100,000	0 0 0	1,100,000 0 0	...	1,100,000 0 0	1,100,000 0 0	...	...	3	16,500 0 0	8,250 0 0	24,750 0 0
G.S.R. Purchase Act, 60 Vict., No. 43	2,500,000	0 0 0	2,500,000 0 0	...	2,500,000 0 0	2,500,000 0 0	...	...	3	37,500 0 0	37,500 0 0	75,000 0 0
C.W.S. Loan Act, 60 Vict., No. 12	680,000	0 0 0	680,000 0 0	...	680,000 0 0	680,000 0 0	...	...	3 1/2	11,900 0 0	37,500 0 0	49,400 0 0
Loan Act, 1889, 63 Vict., No. 44	2,600,000	0 0 0	2,600,000 0 0	...	2,600,000 0 0	2,600,000 0 0	...	...	3 1/2	39,000 0 0	37,500 0 0	76,500 0 0
Loan Act, 1890, 63 Vict., No. 13	780,000	0 0 0	780,000 0 0	...	780,000 0 0	780,000 0 0	...	...	3 1/2	11,900 0 0	37,500 0 0	49,400 0 0
Loan Act, 1901, 1 Edw. VII., No. 2	2,600,000	0 0 0	2,600,000 0 0	...	2,600,000 0 0	2,600,000 0 0	...	...	3 1/2	39,000 0 0	37,500 0 0	76,500 0 0
Local Inscribed Stock Act, 61 Vict., No. 18	...	0 0 0	1,464,725 0 0	...	1,464,725 0 0	1,464,725 0 0	...	...	3 1/2	22,915 8 2	22,915 8 2	45,830 6 4
<b>GRAND TOTAL</b>	<b>15,986,000</b>	<b>4,929 11 3</b>	<b>15,215,654 11 3</b>	<b>146,700</b>	<b>14,813,554 11 3</b>	<b>15,068,954 11 3</b>	<b>78,469 19 0</b>	<b>501,591 13 9</b>	<b>...</b>	<b>253,151 18 0</b>	<b>86,925 18 7</b>	<b>340,077 16 7</b>

a Premiums on Conversions. b Discounts on Conversions. c Including Debentures to the amount of £10,000 maturing on 1st January, 1903, but redeemed in advance by Crown Agents. d Cash overdrawn.

## PART II.—PUBLIC FINANCE.

No. 30.—Rates of Interest payable on Western Australian Loans outstanding in each of the Years 1873 to 1902.

DATE.	* NOMINAL AMOUNT OF LOANS BEARING INTEREST AT						Total.	Average rate per cent.
	6 per cent.	5 per cent.	4½ per cent.	4 per cent.	3½ per cent.	3 per cent.		
December 31, 1873 ... ..	£ 35,000	£ ...	£ ...	£ ...	£ ...	£ ...	£ 35,000	6·00
"   1874 ... ..	35,000	30,000	...	...	...	...	65,000	5·54
"   1875 ... ..	35,000	60,000	...	...	...	...	95,000	5·37
"   1876 ... ..	35,000	100,000	...	...	...	...	135,000	5·26
"   1877 ... ..	35,000	126,000	...	...	...	...	161,000	5·22
"   1878 ... ..	35,000	126,000	...	...	...	...	161,000	5·22
"   1879 ... ..	35,000	126,000	200,000	...	...	...	361,000	4·82
"   1880 ... ..	35,000	126,000	200,000	...	...	...	361,000	4·82
"   1881 ... ..	35,000	126,000	200,000	150,000	...	...	511,000	4·58
"   1882 ... ..	35,000	126,000	200,000	150,000	...	...	511,000	4·58
"   1883 ... ..	35,000	126,000	200,000	404,000	...	...	765,000	4·39
"   1884 ... ..	35,000	126,000	200,000	404,000	...	...	765,000	4·39
"   1885 ... ..	35,000	126,000	198,100	929,000	...	...	1,288,100	4·23
"   1886 ... ..	35,000	126,000	196,000	929,000	...	...	1,286,000	4·23
"   1887 ... ..	35,000	126,000	193,800	925,900	...	...	1,280,700	4·23
"   1888 ... ..	35,000	126,000	191,500	922,700	...	...	1,275,200	4·23
"   1889 ... ..	34,700	96,600	135,300	1,105,381	...	...	1,371,981	4·17
"   1890 ... ..	33,400	94,900	126,300	1,112,845	...	...	1,367,445	4·16
"   1891 ... ..	33,400	87,400	118,400	1,374,394	...	...	1,613,594	4·13
"   1892 ... ..	33,000	87,400	114,900	2,026,564	...	...	2,261,864	4·09
June 30, 1893 ... ..	33,000	87,400	133,000	2,026,613	...	...	2,280,013	4·10
"   1894 ... ..	33,000	83,100	279,085	3,022,154	...	...	3,417,339	4·08
"   1895 ... ..	33,000	83,100	103,635	3,022,946	750,000	...	3,992,681	3·96
"   1896 ... ..	32,500	83,100	97,920	3,023,053	750,000	750,000	4,736,573	3·80
"   1897 ... ..	32,500	83,100	95,720	3,499,495	750,000	2,850,000	7,310,815	3·59
"   1898 ... ..	32,500	83,100	85,130	4,067,494	1,000,000	3,850,000	9,118,224	3·54
"   1899 ... ..	32,500	83,100	79,700	4,063,895	1,263,630	4,850,000	10,372,825	3·49
"   1900 ... ..	32,500	83,100	77,800	4,010,930	1,620,310	5,850,000	11,674,640	3·45
"   1901 ... ..	10,000	83,100	75,800	4,007,830	2,682,700	5,850,000	12,709,430	3·45
"   1902 ... ..	...	49,100	73,600	3,005,230	4,464,380	7,350,000	14,942,310	3·36
December 31, 1902 ... ..	...	49,100	73,600	3,001,530	4,594,725	7,350,000	15,068,955	3·37

\* Including Debentures, Inscribed Stock, and Treasury Bills.



## PART II.—PUBLIC FINANCE.

No. 31.—Due Dates and Rates of Interest on Western Australian Loans outstanding on 30th June, 1902.

WHEN REPAYABLE.	DEBENTURES.				INSCRIBED STOCK.				GRAND TOTAL.
	Nominal Amount bearing Interest at				Nominal Amount bearing Interest at				
	5 per cent.	4½ per cent.	4 per cent.	Total.	4 per cent.	3½ per cent.	3 per cent.	Total.	
1903 ... ..	£ 31,500	£ ...	£ ...	£ 31,500	£ ...	£ ...	£ ...	£ ...	£ 31,500
1905 ... ..	17,600	...	...	17,600	...	...	...	...	17,600
1910* ... ..	...	...	...	...	1,334,380	...	...	1,334,380	1,334,380
1927 ... ..	...	...	...	...	...	2,500,000	...	2,500,000	2,500,000
1931† ... ..	...	...	...	...	1,876,000	...	...	1,876,000	1,876,000
1934 ... ..	...	...	...	...	975,930	...	...	975,930	975,930
1935‡ ... ..	...	...	...	...	...	3,130,000	3,750,000	6,880,000	6,880,000
1936† ... ..	...	...	...	...	...	...	1,100,000	1,100,000	1,100,000
Annual Drawings ... ..	...	73,600	153,300	226,900	...	...	...	...	226,900
Total ... ..	49,100	73,600	153,300	276,000	2,851,930	4,464,380	7,350,000	14,666,310	14,942,310

\* Local Inscribed Stock—\$460,280 redeemable at par at the option of the Government on 12 calendar months' notice at any time within 15 years prior to date of maturity, balance similarly redeemable at any time within 20 years prior to date of maturity.  
† Redeemable at par at the option of the Government on 12 calendar months' notice at any time within 30 years prior to date of maturity.  
‡ \$2,380,000 at 3½ per cent. redeemable at par at the option of the Government on 12 calendar months' notice at any time within 20 years prior to date of maturity.



## PART II.—PUBLIC FINANCE.

No. 33.—Statement of the Securities in which the Sinking Funds were held in each of the Ten Years, 1893 to 1902.

DESCRIPTION OF SECURITIES.	30th June, 1893.	30th June, 1894.	30th June, 1895.	30th June, 1896.	30th June, 1897.	30th June, 1898.	30th June, 1899.	30th June, 1900.	30th June, 1901.	30th June, 1902.
	£	£	£	£	£	£	£	£	£	£
BARBADOES	...	...	...	...	...	...	...	...	...	...
BRITISH GUIANA	...	...	...	...	...	...	...	...	...	...
CANADA	6,000	6,000	6,000	6,000	6,000	6,000	6,000	6,000	6,000	6,000
Do.	15,271	17,856	17,856	17,856	17,856	17,856	17,856	17,856	17,856	17,856
CAPE OF GOOD HOPE	10,161	10,161	10,161	10,161	10,161	10,161	10,161	10,161	10,161	10,161
CEYLON	1,300	1,300	1,300	1,300	1,300	1,300	1,300	1,300	1,300	1,300
Do.	25,163	25,163	25,439	25,439	25,439	25,439	25,439	25,439	25,439	25,439
GREAT INDIAN PENINSULA RAILWAY ANNUITY STOCK	...	...	...	...	...	...	...	...	...	...
Do.	...	...	1,110	1,500	1,500	1,500	1,500	1,500	1,500	1,500
do.	...	4,390	4,850	5,438	5,438	5,438	5,438	5,438	5,438	5,438
HONG KONG	...	...	...	...	...	...	...	...	...	...
INDIA	...	...	...	...	...	...	...	...	...	...
JAMAICA	...	...	...	4,093	4,093	7,107	10,387	12,450	12,450	12,450
MAURITIUS	...	...	...	6,237	6,237	6,237	8,300	6,237	6,237	6,237
NATAL	...	...	...	...	...	...	8,442	14,964	15,042	15,042
NATIONAL WAR LOAN	...	...	...	...	...	...	...	...	...	...
NEW SOUTH WALES	3,600	3,600	3,500	3,500	3,500	3,500	3,500	3,500	3,500	3,500
Do.	17,417	20,373	20,373	20,373	20,513	20,513	20,513	20,513	20,513	20,513
NEW ZEALAND	4,557	6,789	8,772	8,772	13,448	13,971	13,971	14,070	14,071	14,071
QUEENSLAND	...	...	...	...	...	...	...	...	...	...
SOUTH AUSTRALIA	9,300	9,300	9,300	9,300	9,300	9,300	9,300	9,300	9,300	9,300
Do.	5,673	10,398	10,850	10,850	16,106	16,311	16,807	21,412	25,117	25,345
TASMANIA	...	...	...	...	2,000	2,000	2,000	2,000	2,000	2,000
TRINIDAD	...	...	...	...	...	9,211	9,211	9,211	9,211	9,211
VICTORIA	4,800	4,800	4,800	4,800	4,800	4,800	4,800	4,800	4,800	4,800
Do.	7,534	13,541	17,043	20,335	20,991	20,991	20,991	20,991	22,876	22,876
WESTERN AUSTRALIA	2,463	2,463	2,463	8,367	21,991	52,512	87,758	130,024	183,928	258,435
Total	113,239	136,134	152,458	173,405	208,112	252,463	307,757	370,700	428,787	483,427
Cash in hand of Trustees	...	17	30	17	19	19	19	3,813	...	10
Cash on deposit with London and Westminster Bank	1,055	2,380	2,297	1,611	2,506	3,302	2,587	2,648	2,691	3,300
GRAND TOTAL	114,294	138,531	154,785	175,033	205,637	255,784	310,373	377,161	431,478	486,737

## PART II.—PUBLIC FINANCE.

No. 34.—*Sinking Funds. Rates of Interest receivable on Securities held in each of the Ten Years, 1893 to 1902.*

DATE.	NOMINAL AMOUNT OF SECURITIES BEARING INTEREST AT							* Cash on Deposit with London and Westminster Bank.	Cash in the hands of the Trustees.	Total.	Average Rate on Total.
	5 %	4½ %	4 %	3½ %	3 %	2½ %	2½ %				
30th June, 1893	£ 500	£ 1,300	£ 49,257	£ 36,236	£ 25,946	...	...	£ 1,055	£ ...	£ 114,294	% 3·61
" " 1894	500	1,300	49,683	56,120	28,531	...	...	2,380	17	138,531	3·56
" " 1895	1,510	1,300	49,683	71,158	28,807	...	...	2,297	30	154,785	3·57
" " 1896	1,900	1,300	67,791	73,606	28,807	...	...	1,612	17	175,033	3·62
" " 1897	1,900	1,300	74,860	81,925	43,127	...	...	2,506	19	205,637	3·58
" " 1898	1,900	1,300	81,676	82,522	85,065	...	...	3,302	19	255,784	3·49
" " 1899	1,900	1,300	88,313	82,610	129,981	...	3,663	2,587	19	310,373	3·42
" " 1900	1,900	1,300	91,630	89,785	182,124	...	...	3,961	3,813	377,161	3·33
" " 1901	400	1,300	104,829	106,201	205,265	6,486	4,306	2,691	...	431,478	3·36
" " 1902	400	1,300	104,306	106,952	259,677	6,486	4,306	3,300	10	486,737	3·32

The rate of Interest paid by the London and Westminster Bank on Deposits varies from time to time; but, for the purpose of this table, it has, on the advice of the Treasury, been taken at 2 per cent.

No. 35.—*Public Debt of Western Australia in each of the Ten Years, 1893 to 1902; also Indebtedness per head of Estimated Population.*

DATE.	AMOUNT OUTSTANDING.				Gross Indebtedness per head.	Amount of Accrued Sinking Fund.	NET INDEBTEDNESS.	
	Debentures.	Inscribed Stock.	Treasury Bills.	Total.			Amount.	Per head of Population.
30th June, 1893 ...	£ 444,700	£ 1,815,313	£ 20,000	£ 2,280,013	£ s. d. 37 5 3	£ 114,294	£ 2,165,719	£ s. d. 35 7 10
" " 1894 ...	410,100	2,822,154	185,085	3,417,339	45 0 9	138,531	3,278,808	43 4 2
" " 1895 ...	396,600	3,581,646	14,435	3,992,681	44 12 5	154,785	3,837,896	42 17 10
" " 1896 ...	382,000	4,341,753	12,820	4,736,573	38 14 6	175,033	4,561,540	37 5 11
" " 1897 ...	370,900	6,447,595	492,320	7,310,815	46 7 7	205,637	7,105,178	45 1 6
" " 1898 ...	366,600	7,448,094	1,303,530	9,118,224	53 8 4	255,784	8,862,440	51 18 4
" " 1899 ...	360,600	8,462,225	1,550,000	10,372,825	61 13 11	310,373	10,062,452	59 17 0
" " 1900 ...	352,500	9,522,140	1,800,000	11,674,640	65 13 4	377,161	11,297,479	63 10 11
" " 1901 ...	324,800	11,384,630	1,000,000	12,709,430	67 3 4	431,478	12,277,952	64 17 8
" " 1902 ...	276,000	14,666,310	...	14,942,310	71 14 6	486,737	14,455,573	69 7 10
31st Dec., 1902 ...	255,400	14,813,555	...	15,068,955	70 0 10	580,062	14,488,893	67 6 11

MALCOLM A. C. FRASER,

Government Statistician's Office,  
Perth, 25th March, 1903.

Government Statistician.



1904.  
WESTERN AUSTRALIA.

---

# STATISTICAL REGISTER

FOR THE YEAR

1902,

AND PREVIOUS YEARS.

(COMPILED IN THE GOVERNMENT STATISTICIAN'S OFFICE FROM OFFICIAL RETURNS.)

---

**PART III.**

## ACCUMULATION.

---

PERTH  
BY AUTHORITY: WM. ALFRED WATSON, GOVERNMENT PRINTER.  
1904.

## PART III.—ACCUMULATION.

### CONTENTS.

#### I.—BANKING.

##### (a) BANKS OF ISSUE.

No.	Page
1. Banks of Issue operating in Western Australia, 1902	5
2. Currency and Accounts	5
3. Rate of Exchange charged during the year 1902 on Drafts on the various States of the Commonwealth, New Zealand, and London by the several Banks of Issue operating in Western Australia	6
4. Rate of Exchange during the year 1902 on Bills on the various States of the Commonwealth, New Zealand, and London, purchased by the several Banks of Issue operating in Western Australia	6
5. Rate of Discount during the year 1902 on Bills of various Currencies at the several Banks of Issue operating in Western Australia	7
6. Rate of Interest allowed on Fixed Deposits during the year 1902 by the several Banks of Issue operating in Western Australia	7
7. Averages for each of the ten years, 1893-1902, of the weekly Statements of Liabilities and Assets of the Banks of Issue operating in Western Australia	8
8. Averages for each of the ten years, 1893-1902, of the Weekly Statements of Total Liabilities and Assets of the several Banks of Issue operating in Western Australia	9
9. Averages for the year 1902 of the Weekly Statements of Liabilities and Assets of the several Banks of Issue operating in Western Australia	10
10. Returns for last quarter of the year 1902 relating to the Capital of the several Banks of Issue operating in Western Australia; also Rate per annum and Amount of Half-yearly Dividend last declared, and amount of Reserved Profits	11

##### (b) POST OFFICE SAVINGS BANK.

11. Transactions of the Post Office Savings Bank for each of the ten years, 1893-1902	12
12. Liabilities and Assets of the Post Office Savings Bank for each of the ten years, 1893-1902	13
13. Profit and Loss Account of the Post Office Savings Bank for each of the ten years, 1893-1902	13

#### II.—LIFE ASSURANCE.

14. Liabilities and Assets on 31st December, 1902, of each of the Life Assurance Companies operating in Western Australia	14, 15
15. Revenue and Expenditure for the year ended 31st December, 1902, of each of the Life Assurance Companies operating in Western Australia	16
16. Western Australian Business for the year 1902 of each of the Life Assurance Companies operating in Western Australia	17
17. Total Business for the year 1902 of each of the Life Assurance Companies operating in Western Australia	18
18. Total Number and Amount of Assurance, Endowment, and Annuity Policies discontinued during 1902 by each of the Life Assurance Companies operating in Western Australia, the causes of discontinuance being distinguished	19
19. Number and Amounts of Assurance, Endowment, and Annuity Policies remaining on the books on 31st December, 1902, of each of the Life Assurance Companies operating in Western Australia, the business done in each of the States of the Commonwealth, New Zealand, and elsewhere being distinguished	20, 21
20. Tables of Mortality and Rates of Interest employed at the latest investigation reported in accordance with "The Life Assurance Companies Act, 1889," by each of the Life Assurance Companies operating in Western Australia	22
21. Summary of the latest Valuation Returns reported in accordance with "The Life Assurance Companies Act, 1889," by each of the Life Assurance Companies operating in Western Australia	23
22. Liabilities, Funds, Surpluses, Profits divided, and Rates of Interest on Investments at the latest investigation reported in accordance with "The Life Assurance Companies Act, 1889," by each of the Life Assurance Companies operating in Western Australia	24

#### III.—FRIENDLY SOCIETIES.

23. Societies, Branches, Membership, Finances, etc., of Registered Friendly Societies in Western Australia for the year 1902	25-31
--	-------

#### IV.—BUILDING SOCIETIES.

24. Building Societies in Western Australia in 1902, established under "An Ordinance for the Regulation of Benefit Building Societies, 1863" (27 Vict., No. 7)	32
--	----

#### V.—REGISTERED COMPANIES.

25. Limited Liability Companies registered during 1902	33, 34
26. No-Liability Companies registered during 1902	35

## PART III.—ACCUMULATION.

### I.—BANKING.

(a.) BANKS OF ISSUE.

No. 1.—Banks of Issue operating in Western Australia, 1902.

Bank.	Head Office.	Act of Incorporation.	Date when Business commenced in Western Australia.	No. of Offices, including Head Office.			Total.
				In Western Australia.	In other Australian States and New Zealand.	In United Kingdom and elsewhere.	
Western Australian Bank ...	Perth ...	Special Act ...	1841	39	...	...	39
National Bank of Australasia, Limited	Melbourne	Victorian Companies Act, 1890	1866	14	115	1	130
Union Bank of Australia, Limited	London ...	English Companies Acts, 1862-79	1878	22	97	1	120
Bank of New South Wales ...	Sydney ...	Special Act ...	1883	6	197	1	204
Commercial Bank of Australia, Limited	Melbourne	Victorian Companies Act, 1890	10th January, 1888	7	79	1	87
Bank of Australasia ...	London ...	Royal Charter ...	2nd May, 1894	11	146	1	158

No. 2.—Currency and Accounts.

Denomination of Coin (Current).	Standard Weight.	Least Current Weight.	Standard Fineness.	Legal Tender.
	Grains.	Grains.		
<b>GOLD.</b>				
Sovereign ...	123.27447	122.50000	Eleven-twelfths fine gold, one-twelfth alloy; or millesimal fineness, 916.6.	Gold being the only standard metal, sovereigns and half-sovereigns are legal tender to any amount, provided that the pieces are not worn below 122.5 and 61.125 grains respectively.
Half-sovereign ...	61.63723	61.12500		
<b>SILVER.</b>				
Crown ...	436.36363	...	Thirty-seven fortieths fine silver, three-fortieths alloy; or millesimal fineness, 925.	Silver coinage is legal tender to the amount of 40 shillings only.
Half-crown ...	218.18181	...		
Florin ...	174.54545	...		
Shilling ...	87.27272	...		
Sixpence ...	43.63636	...		
Threepence ...	21.81818	...		
<b>BRONZE.</b>				
Penny ...	145.83333	...	Mixed metal; 95 parts copper, 4 parts tin, and 1 part zinc. The Coinage Act does not prescribe the proportions, but the alloy used is as stated.	Bronze Coin is legal tender to the amount of one shilling only.
Half-penny ...	87.50000	...		
Farthing ...	43.75000	...		

#### GOLD—VALUE PER OUNCE STANDARD.

Standard or sovereign gold has a fineness of 22 carat, and is worth £3 17s. 10½d. per ounce; pure gold, or 24 carat, is worth £4 4s. 11½d. per ounce.

#### SILVER—VALUE PER OUNCE STANDARD.

Monthly average price of silver bullion in the London market during 1902:—

January ...	d. 25 <sup>11</sup> / <sub>16</sub>	April ...	d. 24 <sup>5</sup> / <sub>16</sub>	July ...	d. 24 <sup>3</sup> / <sub>8</sub>	October ...	d. 23 <sup>7</sup> / <sub>16</sub>
February ...	25 <sup>7</sup> / <sub>16</sub>	May ...	23 <sup>11</sup> / <sub>16</sub>	August ...	24 <sup>1</sup> / <sub>4</sub>	November ...	22 <sup>1</sup> / <sub>4</sub>
March ...	25	June ...	24 <sup>3</sup> / <sub>16</sub>	September ...	23 <sup>1</sup> / <sub>4</sub>	December ...	22 <sup>3</sup> / <sub>16</sub>

Average for year, 24 <sup>1</sup>/<sub>8</sub>.

#### BRONZE COIN.

One pound avoirdupois of bronze is coined into 48 pence, or 80 half-pence, or 160 farthings; hence the nominal value of one pound (avoirdupois) of bronze coined into pence is 4s., and into half-pence and farthings, 3s. 4d.

#### ACCOUNTS.

Accounts are kept in British Sterling £ s. d.



## PART III.—ACCUMULATION.

No. 3.—Rate of Exchange charged during the Year 1902 on Drafts on the various States of the Commonwealth, New Zealand, and London, by the several Banks of Issue operating in Western Australia.

Draft Drawn	Premium %			
	Quarters.			
	1st	2nd	3rd	4th
At Sight on—				
New South Wales ... ..	$\frac{5}{8}$	$\frac{5}{8}$	$\frac{5}{8}$	$\frac{5}{8}$
Victoria ... ..	$\frac{5}{8}$	$\frac{5}{8}$	$\frac{5}{8}$	$\frac{5}{8}$
Queensland ... ..	1	1	1	1
South Australia ... ..	$\frac{5}{8}$	$\frac{5}{8}$	$\frac{5}{8}$	$\frac{5}{8}$
Tasmania ... ..	1	1	1	1
New Zealand ... ..	1	1	1	1
London ... ..	$1\frac{1}{4}$	$1\frac{1}{8}$ to $1\frac{1}{4}$	$1\frac{1}{4}$	$1\frac{1}{4}$
At 60 days sight on—				
London ... ..	$\frac{3}{8}$ to $\frac{1}{2}$	$\frac{3}{8}$ to $\frac{1}{2}$	$\frac{3}{4}$	$\frac{3}{4}$

No. 4.—Rate of Exchange during the Year 1902 on Bills on the various States of the Commonwealth, New Zealand, and London, purchased by the several Banks of Issue operating in Western Australia.

Bill Drawn	Discount %			
	Quarters.			
	1st	2nd	3rd	4th
At Sight on—				
New South Wales ... ..	$\frac{5}{8}$	$\frac{5}{8}$	$\frac{5}{8}$	$\frac{5}{8}$
Victoria ... ..	$\frac{5}{8}$	$\frac{5}{8}$	$\frac{5}{8}$	$\frac{5}{8}$
Queensland ... ..	1	1	1	1
South Australia ... ..	$\frac{5}{8}$	$\frac{5}{8}$	$\frac{5}{8}$	$\frac{5}{8}$
Tasmania ... ..	1	1	1	1
New Zealand ... ..	1	1	1	1
London ... ..	$\frac{1}{2}$	$\frac{1}{2}$	$\frac{1}{2}$	$\frac{1}{4}$
At 60 days Sight on—				
London ... ..	$\frac{3}{4}$	$\frac{3}{4}$	$\frac{3}{4}$	$\frac{3}{4}$

## PART III.—ACCUMULATION.

No. 5.—*Rate of Discount during the Year 1902 on Bills of various Currencies at the several Banks of Issue operating in Western Australia.*

Bank.	Bills having a Currency of	
	Three Months and under.	Over Three Months.
Western Australian Bank ... ..	6½ per cent.	7 per cent.
National Bank of Australasia, Limited ... ..	6½ to 7 per cent.	7 to 8 per cent.
Union Bank of Australia, Limited ... ..	7 per cent.	7½ to 9 per cent.
Bank of New South Wales ... ..	7 per cent.	7 to 8 per cent.
Commercial Bank of Australia, Limited ... ..	7 per cent.	7 per cent.
Bank of Australasia ... ..	5 to 6 per cent.	5 to 7 per cent.

No. 6.—*Rate of Interest allowed on Fixed Deposits during the Year 1902 by the several Banks of Issue operating in Western Australia.*

Bank.	* Interest per annum on Fixed Deposits for	
	Six Months.	Twelve Months.
Western Australian Bank ... ..	2 per cent.	3 per cent.
National Bank of Australasia, Limited ... ..	1½ per cent.	3 per cent.
Union Bank of Australia, Limited ... ..	2 per cent.	3 per cent.
Bank of New South Wales ... ..	2 per cent.	3 per cent.
Commercial Bank of Australia, Limited ... ..	2 per cent.	3 per cent.
Bank of Australasia ... ..	2 per cent.	3 per cent.

\* No interest allowed for periods of less than six months.

No. 7.—Averages for each of the Ten Years, 1893-1902, of the Weekly Statements of Liabilities and Assets of the Banks of Issue operating in Western Australia.

Year.	No. of Banks.	LIABILITIES.										ASSETS.									
		Notes in Circulation.	Bills in Circulation.	Balances due to other Banks.	DEPOSITS.			Total Average Liabilities.	Coined Gold, Silver, and other metals.	Gold and Silver in Bullion and Bars.	Government Securities.	Landed Property and Bank Premises.	Notes and Bills of other Banks.	Balances due from other Banks.	Notes and Bills discounted, and other Debts to Banks not before enumerated.	Total Average Assets.					
					Not bearing Interest.	Bearing Interest.	Total.														
1893	5	£ 84,698	£ 22,594	£ 19,867	£ 462,752	£ 830,695	£ 1,293,447	£ 1,420,606	£ 431,316	£ 25,590	£ 7,500	£ 106,706	£ 7,133	£ 5,702	£ 2,196,840	£ 2,780,787					
1894	6	£ 143,156	£ 25,458	£ 8,020	£ 751,430	£ 877,872	£ 1,629,302	£ 1,805,936	£ 636,973	£ 52,418	£ 7,500	£ 105,059	£ 16,869	£ 18,834	£ 2,118,429	£ 2,956,082					
1895	6	£ 214,679	£ 57,465	£ 15,185	£ 1,593,372	£ 996,355	£ 2,589,727	£ 2,877,056	£ 1,200,582	£ 76,894	£ 7,500	£ 103,625	£ 31,199	£ 142,987	£ 2,385,662	£ 3,948,449					
1896	6	£ 395,092	£ 85,382	£ 25,403	£ 3,192,348	£ 1,385,048	£ 4,577,296	£ 5,083,273	£ 2,323,962	£ 90,657	£ 13,750	£ 111,421	£ 58,708	£ 343,430	£ 2,812,547	£ 5,754,475					
1897	6	£ 374,993	£ 75,396	£ 68,774	£ 3,096,105	£ 973,562	£ 4,069,667	£ 4,588,830	£ 2,102,831	£ 132,165	£ 116,000	£ 136,481	£ 37,328	£ 104,187	£ 3,349,806	£ 5,978,798					
1898	6	£ 330,673	£ 60,040	£ 45,363	£ 2,576,783	£ 1,024,393	£ 3,601,176	£ 4,037,252	£ 1,631,604	£ 195,640	£ 58,488	£ 158,266	£ 41,049	£ 128,998	£ 3,206,434	£ 5,420,479					
1899	6	£ 315,189	£ 34,658	£ 38,507	£ 2,547,152	£ 1,261,477	£ 3,808,629	£ 4,196,983	£ 1,527,902	£ 238,484	£ 43,118	£ 181,199	£ 53,343	£ 124,523	£ 2,817,465	£ 4,986,034					
1900	6	£ 361,716	£ 34,279	£ 50,380	£ 2,869,480	£ 1,521,031	£ 4,390,511	£ 4,836,886	£ 2,231,438	£ 251,202	£ 66,862	£ 198,626	£ 63,457	£ 173,555	£ 2,756,872	£ 5,742,012					
1901	6	£ 378,372	£ 40,735	£ 73,172	£ 2,980,390	£ 1,456,373	£ 4,436,763	£ 4,929,042	£ 2,056,540	£ 321,515	£ 81,689	£ 202,238	£ 63,506	£ 167,951	£ 3,061,330	£ 5,944,769					
1902	6	£ 394,011	£ 38,120	£ 72,731	£ 3,202,695	£ 1,593,019	£ 4,795,714	£ 5,300,576	£ 2,265,767	£ 506,771	£ 100,450	£ 211,590	£ 57,545	£ 73,332	£ 3,224,106	£ 6,439,561					

## PART III.—ACCUMULATION.

No. 8.—Averages for each of the Ten Years, 1893-1902, of the Weekly Statements of Total Liabilities and Assets of the several Banks of Issue operating in Western Australia.

Year.	Western Australian Bank.	National Bank of Australasia, Limited.	Union Bank of Australia, Limited.	Bank of New South Wales.	Commercial Bank of Australia, Limited.	Bank of Australasia.	Total.
LIABILITIES.							
	£	£	£	£	£	£	£
1893	480,706	350,788	412,023	75,624	101,465	...	1,420,606
1894	661,203	382,851	554,421	98,997	85,314	23,150	1,805,936
1895	1,126,560	333,917	912,580	201,658	93,388	208,953	2,877,056
1896	1,960,961	438,117	1,382,937	435,826	271,480	593,952	5,083,273
1897	1,898,609	409,289	1,182,498	402,515	170,874	525,045	4,588,830
1898	1,679,236	370,749	1,058,551	370,137	99,784	458,795	4,037,252
1899	1,526,994	444,621	1,110,847	421,801	135,797	556,923	4,196,983
1900	1,774,506	472,408	1,243,749	513,088	201,645	631,490	4,836,886
1901	1,984,189	484,125	1,244,685	469,807	154,760	591,476	4,929,042
1902	2,083,870	525,719	1,319,101	561,018	179,772	631,096	5,300,576
ASSETS.							
	£	£	£	£	£	£	£
1893	682,093	1,079,026	585,334	206,402	227,932	...	2,780,787
1894	867,826	989,106	639,613	205,615	212,153	41,769	2,956,082
1895	1,333,878	1,089,974	867,680	251,369	241,989	163,559	3,948,449
1896	2,186,289	1,174,558	1,226,375	459,828	373,717	333,708	5,754,475
1897	2,200,159	1,126,473	1,151,047	691,520	376,100	433,499	5,978,798
1898	2,047,195	1,051,205	986,392	665,279	311,351	359,057	5,420,479
1899	1,905,366	913,600	812,130	666,206	321,195	367,537	4,986,034
1900	2,180,130	965,339	908,586	857,639	429,340	400,978	5,742,012
1901	2,400,753	881,326	990,883	777,414	459,763	434,630	5,944,769
1902	2,523,768	871,759	1,245,017	905,752	371,196	522,069	6,439,561

No. 9.—Averages for the Year 1902 of the Weekly Statements of Liabilities and Assets of the several Banks of Issue operating in Western Australia.

NAME.	Quarters.	LIABILITIES.										ASSETS.													
		Notes in Circulation.		Bills in Circulation.		Balances due to other Banks.		Deposits.		Total Liabilities.		Gold, Silver, and other metals.		Gold and Silver in Bullion and Bars.		Government Securities.		Landed property and Bank premises.		Notes and Bills of other Banks.		Balances due from other Banks.		Notes & Bills discounted and other items to be enumerated.	
Western Australian Bank	1st	139,798	19,002	45,172	1,060,083	772,152	1,832,235	2,086,207	933,278	154,238	51,623	56,896	28,757	81,583	1,163,008	2,449,383									
	2nd	141,984	21,512	48,862	1,037,934	802,713	1,870,547	2,055,005	1,007,295	133,270	64,000	57,994	27,115	53,116	1,144,575	2,457,365									
	3rd	136,806	17,400	82,758	1,039,115	836,478	1,875,698	2,112,557	1,010,579	154,949	66,077	59,387	29,180	69,731	1,160,229	2,550,132									
	4th	134,897	22,514	60,509	1,083,339	832,392	1,915,731	2,133,711	943,497	167,297	62,250	60,027	34,708	73,780	1,242,633	2,588,192									
Average for year	138,371	20,107	59,340	1,055,118	810,934	1,866,652	2,083,870	973,662	152,439	61,988	58,576	29,940	69,552	1,177,611	2,523,768										
National Bank of Australasia, Limited	1st	55,215	3,097	7,741	273,798	143,359	422,157	488,210	125,836	48,110	15,000	35,777	6,236	123	582,535	813,617									
	2nd	53,819	2,407	8,351	303,329	159,817	463,146	527,723	243,241	46,259	15,000	35,820	5,652	152	591,562	942,686									
	3rd	55,040	4,973	13,952	301,631	180,971	452,602	556,567	153,078	52,819	15,000	35,940	6,297	400	589,232	852,766									
	4th	55,748	4,225	13,241	295,105	162,057	457,162	539,376	175,669	45,838	15,000	35,875	6,623	207	598,756	877,968									
Average for year	54,956	3,675	10,821	294,716	161,551	456,267	525,719	175,706	48,256	15,000	35,853	6,202	221	590,521	871,759										
Union Bank of Australia, Limited	1st	106,547	5,171	2,196	885,558	292,874	1,178,432	1,290,150	295,042	91,182	28,462	27,775	7,955	...	702,081	1,124,035									
	2nd	104,178	6,849	1,965	882,129	299,569	1,181,698	1,292,725	336,651	158,441	28,462	27,775	7,402	...	678,799	1,209,068									
	3rd	104,601	6,050	1,890	891,202	155,416	1,210,390	1,321,041	451,027	188,723	28,462	26,260	5,569	113	685,267	1,359,959									
	4th	114,396	4,942	5,638	931,387	321,762	1,253,149	1,372,487	378,861	160,938	28,462	26,260	6,080	1,867	734,001	1,307,007									
Average for year	107,431	5,753	2,570	897,569	308,348	1,206,917	1,319,101	365,395	149,821	...	27,017	6,502	495	695,787	1,245,017										
Bank of New South Wales	1st	16,327	2,032	2,196	353,282	143,731	497,013	517,568	322,670	20,383	28,462	26,500	2,201	3,355	299,245	697,816									
	2nd	22,020	1,363	1,055	368,414	163,256	531,670	556,108	497,545	36,720	23,462	23,831	2,112	3,769	313,946	903,385									
	3rd	25,663	1,039	1,390	398,145	155,416	553,561	581,553	474,420	73,806	23,462	25,000	1,626	2,763	356,469	1,057,546									
	4th	27,295	831	5,638	405,232	149,846	555,078	588,842	492,948	99,985	28,462	25,000	991	2,364	319,509	964,259									
Average for year	22,801	1,317	2,570	381,268	153,062	534,330	561,018	471,896	57,724	28,462	25,583	1,732	3,063	322,292	905,752										
Commercial Bank of Australasia, Limited	1st	12,774	668	...	133,494	14,586	148,080	161,522	113,859	2,762	...	34,521	4,776	229,640	385,058										
	2nd	12,745	878	...	146,340	21,112	167,452	181,075	110,568	3,701	...	36,366	4,378	226,803	381,820										
	3rd	11,290	613	...	151,549	25,656	177,205	189,108	99,612	5,254	...	36,297	4,670	220,963	386,796										
	4th	11,782	631	...	148,109	26,863	174,972	187,385	96,304	5,890	...	28,480	6,363	214,083	351,110										
Average for year	12,148	697	...	144,873	22,054	166,927	179,772	104,961	4,399	...	33,916	5,047	222,872	371,196											
Bank of Australasia	1st	51,930	6,474	...	427,456	133,889	561,345	619,749	131,177	72,522	...	31,146	11,135	198,060	444,040										
	2nd	57,140	8,411	...	420,529	137,437	557,966	623,517	176,644	101,571	...	30,465	8,168	218,263	535,011										
	3rd	59,716	5,468	...	442,133	140,351	582,484	647,638	223,034	102,932	...	30,540	7,797	221,746	586,049										
	4th	64,430	5,932	...	426,486	136,608	563,089	633,451	163,832	99,502	...	30,430	5,390	222,020	523,174										
Average for year	58,304	6,571	...	429,151	137,070	566,221	631,096	174,147	94,132	...	30,645	8,122	216,023	522,069											
All Banks	1st	382,591	36,444	55,109	3,138,671	1,500,591	4,638,262	5,113,406	1,921,362	389,197	90,085	212,615	61,060	85,061	3,174,569	5,983,949									
	2nd	391,886	41,420	58,268	3,158,675	1,583,153	4,742,579	5,234,153	2,376,844	479,962	102,462	214,251	54,827	57,041	3,173,948	6,459,335									
	3rd	393,016	35,543	98,100	3,223,775	1,658,030	4,881,835	5,408,494	2,511,750	578,483	104,539	213,424	55,139	73,007	3,216,906	6,753,248									
	4th	408,548	39,075	79,448	3,289,658	1,629,523	4,919,181	5,448,252	2,253,111	679,440	104,712	206,072	59,155	78,218	3,331,002	6,611,710									
Average for year	394,011	38,120	72,731	3,202,695	1,598,019	4,796,714	5,300,576	2,265,767	506,771	100,450	211,590	57,545	73,332	3,224,106	6,489,561										

## PART III.—ACCUMULATION.

No. 10.—Return for the last quarter of the Year 1902 relating to the Capital of the several Banks of Issue operating in Western Australia; also Rate per annum and Amount of Half-Yearly Dividend last declared, and Amount of Reserved Profits.

Name.	Capital paid up.			Rate per annum of last half-yearly dividend.	Amount of half-yearly dividend last declared.			Amount of reserved profits at the time of declaring such dividend.		
	£	s.	d.		£	s.	d.	£	s.	d.
Western Australian Bank ... ..	100,000	0	0	17½ per cent.	8,750	0	0	241,797	6	6
National Bank of Australasia, Limited ... ..	1,498,220	0	0	{ +3½ per cent. } { †5 per cent. }	28,512	4	0	15,599	9	4
Union Bank of Australia, Limited ... ..	1,500,000	0	0	8 per cent. ...	60,000	0	0	996,213	2	3
Bank of New South Wales ... ..	2,000,000	0	0	10 per cent. ....	100,000	0	0	1,300,000	0	0
Commercial Bank of Australia, Limited ... ..	*2,212,081	15	0	3 per cent. ...	‡ 31,758	9	0	29,295	5	6
Bank of Australasia ... ..	1,600,000	0	0	11 per cent. ...	88,000	0	0	1,049,705	0	0

\* Ordinary, £94,791 15s. Preference, £2,117,290. † Ordinary Shares. ‡ Preference Shares. § On Preference Shares only.

The total paid-up capital for all Banks of Issue operating in Western Australia was £8,910,301 15s. on the 31st December, 1902.

(b) POST OFFICE SAVINGS BANK.

No. 11.—Transactions of the Post Office Savings Bank for each of the Ten Years, 1893-1902.

Year.	No. of Offices.	Deposits.				Withdrawals.				Excess of Deposits over Withdrawals.	Cost of Management.	Interest for the year.	Number of accounts			Balance due to Depositors at end of year, inclusive of interest.	Average amount standing to the credit of each Account remaining open at end of year.
		No.	£ s. d.	£ s. d.	Average amount of each.	No.	£ s. d.	£ s. d.	Average amount of each.				Opened during the year.	Closed during the year.	Remaining open at end of year.		
1893*	23	6,772	39,211 12 0	5 15 10	2,810	27,436 8 10	9 15 3	11,775 3 2	330 0 0	1,160 13 6	1,368	1,066	4,745	74,925 11 0	15 15 10		
1893-4	24	17,297	146,387 11 0	8 9 3	6,922	83,509 3 7	12 1 4	62,878 7 5	42,648 18 6	3,515 11 8	3,970	2,405	6,310	141,319 10 1	22 7 11		
1894-5	24	27,700	217,930 4 0	7 17 4	10,979	142,679 11 10	13 1 9	74,250 12 2	6,245 5 7	5,452	5,452	3,388	8,374	221,815 7 10	26 9 9		
1895-6	31	63,027	520,015 14 0	8 5 0	20,426	291,744 3 7	14 5 8	228,271 10 5	2,820 2 6	10,523 11 5	14,250	6,464	16,160	460,610 9 8	28 10 1		
1896-7	38	129,699	1,068,322 3 4	8 4 9	44,347	690,183 6 2	15 11 4	378,138 17 2	4,223 16 9	17,334 3 11	24,783	14,626	26,317	856,083 10 9	32 10 7		
1897-8	55	145,175	1,231,637 19 2	8 9 8	66,240	1,042,520 10 10	15 14 9	189,117 8 4	7,063 15 6	26,856 14 5	23,865	20,391	29,791	1,072,057 13 6	35 19 9		
1898-9	59	124,441	1,057,023 7 10	8 9 11	60,953	1,042,750 11 2	17 2 2	14,272 16 8	6,571 16 7	29,847 17 0	17,972	18,392	29,871	1,116,178 7 2	38 0 1		
1899-1900	67	126,881	1,112,250 17 0	8 15 4	56,637	962,371 2 8	16 19 10	149,879 14 4	6,543 16 0	33,086 6 6	18,406	14,131	33,646	1,299,144 8 0	38 12 3		
1900-1	69	147,900	1,383,375 16 1	9 0 4	62,941	1,053,938 5 7	16 14 11	279,437 10 6	6,750 19 6	39,777 1 2	20,244	14,572	39,318	1,618,358 19 8	41 2 9		
1901-2	76	163,230	1,534,009 16 6	9 7 11	79,081	1,311,346 12 10	16 11 8	222,663 3 8	4,282 16 11	48,060 6 8	22,355	16,565	45,108	1,889,082 10 0	41 17 7		

\* Half-year to 30th June.

† Two years' expenses.

No. 12.—Liabilities and Assets of the Post Office Savings Bank for each of the Ten Years, 1893-1902.

Date.	LIABILITIES.										ASSETS.					Total.		
	Balance due to Depositors at close of Year.	At credit of Pro- fit and Loss Account.	Total.	Mortgages on Freehold.	Municipal Debentures.	Treasury Bills, Mortgage Bonds, Local Inscribed Stock.	Advances to Metropolitan Water- works Board.	In W. A. Bank.	Cash In hand.	At debit of Profit and Loss Account. Amount required to meet Interest due to Depositors.	Total.							
30th June 1893	£ 74,925	s. 11	d. 0	£ 676	s. 18	d. 9	£ 75,602	s. 9	d. 9	£ 18,772	s. 7	d. 7	£ 5	s. 2	d. 0	£ 75,602	s. 9	d. 9
1894	141,319	10	1	1,738	1	7	143,057	11	8	74,151	2	8	701	9	0	143,057	11	8
1895	221,815	7	10	469	16	7	222,285	4	5	133,508	15	5	1,216	8	0	222,285	4	5
1896	460,610	9	8	...	...	...	460,610	9	8	343,785	5	9	6,149	10	7	460,610	9	8
1897	856,083	10	9	2,491	6	8	858,574	17	5	174,099	15	3	12,408	2	2	858,574	17	5
1898	1,072,057	13	6	2,932	18	0	1,074,990	11	6	325,000	0	0	20,812	19	0	1,074,990	11	6
1899	1,116,178	7	2	97	10	4	1,116,275	17	6	364,707	12	10	211,255	5	7	1,116,275	17	6
1900	1,299,144	8	0	8,854	17	4	1,307,999	5	4	372,852	3	4	13,182	19	6	1,307,999	5	4
1901	1,618,358	19	8	2,467	1	3	1,620,826	0	11	388,254	4	8	24,227	0	10	1,620,826	0	11
1902	1,889,082	10	0	2,565	16	1	1,891,648	6	1	395,916	11	9	48,799	8	5	1,891,648	6	1

No. 13.—Profit and Loss Account of the Post Office Savings Bank for each of the Ten Years, 1893-1902.

Year.	Dr.										Cr.									
	Departmental Expenses.	Interest allotted to Depositors.	Transferred to Revenue.	Debit Balance from previous year.	Balance.	Total.	Balance from previous year.	Interest on Mort- gages and Advances.	Interest on Balances with W. A. Bank.	Other Receipts.	Required to meet Interest due.	Total.								
*1893	£ 330	s. 0	d. 0	£ 1,160	s. 13	d. 6	£ 1,000	s. 0	d. 0	£ 3,167	s. 12	d. 3	£ 647	s. 7	d. 6	£ 3,167	s. 12	d. 3		
1893-4	1893-4	18	6	{ 3,515	11	8	676	18	9	6,008	6	6	1,480	16	7	6,008	6	6		
1894-5	1894-5	2	6	{ 6,245	5	7	869	6	7	10,150	12	9	3,701	4	0	10,150	12	9		
1895-6	1895-6	2	6	{ 10,523	11	5	469	16	7	13,813	10	6	5,128	16	3	13,813	10	6		
1896-7	1896-7	9	9	17,334	3	11	...	...	...	26,688	0	8	5,128	4	4	26,688	0	8		
1897-8	1897-8	15	6	26,856	14	5	2,491	6	8	39,344	14	7	4,981	0	4	39,344	14	7		
1898-9	1898-9	7	7	29,847	17	0	2,932	18	0	39,450	1	11	4,975	17	11	39,450	1	11		
1899-1900	1899-1900	16	0	33,086	6	6	97	10	4	48,582	10	2	6,628	5	9	48,582	10	2		
1900-1	1900-1	6	6	39,777	1	2	2,467	1	3	57,849	19	3	9,324	7	10	57,849	19	3		
1901-2	1901-2	16	11	48,060	6	8	2,565	16	1	57,376	0	11	8,224	13	11	57,376	0	11		

\* Half-year to 30th June. + Two Years' expenses.



## II.—LIFE ASSURANCE.

No. 14.—Liabilities and Assets on 31st December, 1902, of each of the Life Assurance Companies operating in Western Australia.

### LIABILITIES.

Particulars.	Australian Mutual Provident Society.	Citizens' Life Assurance Company, Limited.		Colonial Mutual Life Assurance Society, Limited.	Equitable Life Assurance Society of the United States. <sup>†</sup>	Independent Order of Foresters.	Mutual Life Association of Australasia.	Mutual Life Insurance Company of New York.	National Mutual Life Association of Australasia, Limited.
		Ordinary.	Industrial.						
Shareholders' Capital paid up ... ..	£ ... ..	£ ... ..	£ 20,000	£ ... ..	£ 20,550	£ ... ..	£ ... ..	£ ... ..	£ ... ..
Assurance Fund ... ..	a 18,261,259	} 626,754 {	315,594	2,620,862	71,423,443	} 1,196,732 {	1,638,939	} 78,089,284 {	3,460,471
Annuity Fund ... ..	...		...	...	...		1,880,241		...
Other Funds ... ..	b 773,898	...	...	d 85,967	...	...	...	...	h 81,915
Claims admitted but not paid ... ..	185,878	c 3,432	e 223	7,402	e 510,492	34,692	10,189	329,932	42,758
Other sums owing by the company ... ..	24,257	2,553	2,799	1,780	f 21,057	23,137	210	g 109,177	6,847
Total Liabilities ... ..	19,245,287	632,739	338,616	2,716,011	73,855,783	1,254,561	1,649,338	78,528,393	3,591,991

\* Liabilities on 30th September, 1902.      † Amounts converted from dollars to pounds sterling at \$4.86818=£1. Rate of conversion used in previous years was \$4.80=£1.      a Participating.      b Comprising "Non-participating Fund," £513,382; "Claims Investment Fund," £4,471; and "Reserve for possible Depreciation of Securities," £256,040.      c "Claims intimated but not paid."      d Investment Fluctuation Fund.      e Claims in process of adjustment, or adjusted and not due.      f Including £7,668 "Claims unadmitted by the Society."      g Including £11,144 "Claims not recognised by the Company" and £132 "Ledger Liabilities."      h Investment Fluctuation Reserve.

ASSETS.

Particulars.	Australian Mutual Provident Society.	Citizens' Life Assurance Company, Limited.		Colonial Mutual Life Assurance Society, Limited.	Equitable Life Assurance Society of the United States, †	Independent Order of Foresters.	Mutual Life Association of Australasia.	Mutual Life Insurance Company of New York.	National Mutual Life Association of Australasia, Limited.*	
		Ordinary.	Industrial.							
<b>IN WESTERN AUSTRALIA.</b>										
Western Australian Government Securities	£ 505,069	£ .....	£ .....	£ .....	£ 20,000	£ 10,000	£ 9,12,200	£ 11,296	£ .....	
Other Government Securities	374,166	35,258	...	8,200	...	...	6,900	...	111,630	
Mortgages	157,211	5,339	374	5,886	3,644	...	2,841	339	22,881	
Loans on the Company's Policies	...	...	...	...	...	...	...	...	6,114	
Loans upon personal Security	...	...	...	10,000	...	...	...	...	...	
Railway and other Debentures and Debenture Stocks	a 124,295	...	...	...	...	...	...	...	a 3,000	
Railway Shares	...	...	...	c 11,960	...	...	...	...	...	
House Property	10,000	...	...	87	...	...	1,105	...	...	
Other Investments	891	...	...	755	...	...	...	...	...	
Agents' Balances	...	30	201	d 503	...	...	b 344	220	...	
Outstanding Premiums	7,729	1,293	...	7,700	...	...	...	199	...	
Outstanding Interest	b 7,827	b 414	...	6,081	2,000	...	...	...	...	
Cash—On Deposit	17,187	...	969	234	2,416	...	942	k 1,263	o 5,225	
In Hand and on Current Account	443	...	116	...	...	...	...	...	173	
Other Assets	...	...	...	...	...	...	...	...	...	
Total Assets in Western Australia	1,204,818	42,334	1,660	51,526	28,060	10,000	23,332	13,317	162,364	
<b>ELSEWHERE THAN IN WESTERN AUSTRALIA.</b>										
British Government Securities	105,464	20,000	...	12,180	201,914	r 66,344	15,300	18,400	31,171	
Indian and Colonial Government Securities	2,609,575	50,000	18,205	243,750	50,963	11,663	112,412	1,359,410	138,368	
Foreign Government Securities	8,624,011	198,828	104,805	1,147,884	855,258	621,943	789,094	16,748,785	1,680,877	
Mortgages	3,938,528	33,635	10,914	225,553	2,895,688	...	152,480	3,001,894	452,398	
Loans on the Company's Policies	...	...	3,525	e 2,329	...	...	...	...	22,771	
Loans upon Personal Security	...	...	...	...	...	...	...	...	...	
Railway and other Debentures and Debenture Stocks	...	86,363	77,038	69,570	30,011,544	s 20,074	161,180	31,055,811	p 33,483	
Railway Shares	...	c 155,372	93,464	975	h 6,823,974	t 152,775	...	h 12,758,432	...	
House Property	1,693,898	1,350	...	1,046	i 7,643,278	314,088	243,268	6,741,956	458,658	
Other Investments	85	2,235	2,055	12,752	3,977,176	...	98,378	2,110,472	340,570	
Agents' Balances	182,292	17,102	b 813	30,915	980,502	...	...	550,194	23,475	
Outstanding Premiums	b 136,625	b 1,792	...	d 23,202	j 75,522	38,975	25,459	492,321	1,939	
Outstanding Interest	113,954	23,560	20,823	169,675	5,266,303	...	15,561	3,215,615	134,841	
Cash—On Deposit	10,628	168	5,314	34,665	19,864	18,699	...	3,672	28,097	
In Hand and on Current Account	...	...	...	24,773	k 488,417	...	...	n 458,114	q 81,377	
Other Assets	...	...	...	...	...	...	...	...	...	
Total Assets elsewhere than in Western Australia	18,040,469	590,405	336,956	2,664,685	73,827,723	1,244,561	1,626,006	78,515,076	3,429,627	
Total Assets	19,245,287	632,739	338,616	2,716,011	73,855,783	1,254,561	1,649,338	78,528,393	3,591,991	

\* Assets on 30th September 1902. † See note † on page 14. a Municipal debentures. b Accrued interest. c Freehold property. d Outstanding interest and rents. e Loans upon personal and other security. f Freehold and leasehold property. g Deposited with Western Australian Government. h Railways and other shares. i Outstanding interest and rents accrued. j Deferred premiums. k Including £12,177. Interest accrued but not due. l House and landed property. m Outstanding interest and rents. n Deferred premiums, and gift. o Furniture and fittings. p Municipal and Board of Works debentures. q Comprising £23,778. Accrued interest. £33,851. Deferred premiums, and £3,918. Furniture and fittings. r Including deposits with British and Colonial Governments. s Municipal and other debentures. t Real estate. u Municipal and other debentures. v Including £12,177. Interest accrued but not due. w Including £23,778. Accrued interest. £33,851. Deferred premiums, and £3,918. Furniture and fittings. x Including deposits with British and Colonial Governments. y Municipal and other debentures. z Including £12,177. Interest accrued but not due. aa Outstanding interest and rents. ab Deferred premiums, and gift. ac Furniture and fittings. ad Municipal and Board of Works debentures. ae Comprising £23,778. Accrued interest. £33,851. Deferred premiums, and £3,918. Furniture and fittings. af Including deposits with British and Colonial Governments. ag Municipal and other debentures. ah Including £12,177. Interest accrued but not due. ai Outstanding interest and rents. aj Deferred premiums. ak Including £12,177. Interest accrued but not due. al House and landed property. am Outstanding interest and rents. an Deferred premiums, and gift. ao Furniture and fittings. ap Municipal and Board of Works debentures. aq Comprising £23,778. Accrued interest. £33,851. Deferred premiums, and £3,918. Furniture and fittings. ar Including deposits with British and Colonial Governments. as Municipal and other debentures. at Including £12,177. Interest accrued but not due. au Outstanding interest and rents. av Deferred premiums. aw Including £12,177. Interest accrued but not due. ax House and landed property. ay Outstanding interest and rents. az Deferred premiums, and gift. ba Furniture and fittings. bb Municipal and Board of Works debentures. bc Comprising £23,778. Accrued interest. £33,851. Deferred premiums, and £3,918. Furniture and fittings. bd Including deposits with British and Colonial Governments. be Municipal and other debentures. bf Including £12,177. Interest accrued but not due. bg Outstanding interest and rents. bh Deferred premiums. bi Including £12,177. Interest accrued but not due. bj House and landed property. bk Outstanding interest and rents. bl Deferred premiums, and gift. bm Furniture and fittings. bn Municipal and Board of Works debentures. bo Comprising £23,778. Accrued interest. £33,851. Deferred premiums, and £3,918. Furniture and fittings. bp Including deposits with British and Colonial Governments. bq Municipal and other debentures. br Including £12,177. Interest accrued but not due. bs Outstanding interest and rents. bt Deferred premiums. bu Including £12,177. Interest accrued but not due. bv House and landed property. bv Outstanding interest and rents. bv Deferred premiums, and gift. bw Furniture and fittings. bx Municipal and Board of Works debentures. bx Comprising £23,778. Accrued interest. £33,851. Deferred premiums, and £3,918. Furniture and fittings. bx Including deposits with British and Colonial Governments. by Municipal and other debentures. bz Including £12,177. Interest accrued but not due.

No. 15.—Revenue and Expenditure for the Year ended 31st December, 1902, of each of the Life Assurance Companies operating in Western Australia.

REVENUE.

Particulars.	Australian Mutual Provident Society.	Citizens' Life Assurance Company, Limited.		Colonial Mutual Life Assurance Society, Limited.	Equitable Life Assurance Society of the United States. <sup>†</sup>	Independent Order of Foresters.	Mutual Life Association of Australasia.	Mutual Life Insurance Company of New York.	National Mutual Life Association of Australasia, Limited.*
	£	£	£	£	£	£	£	£	£
Amount of Funds at beginning of the Year	17,864,514	491,601	298,847	2,595,870	67,549,540	1,020,710	1,533,693	71,975,777	3,265,126
Renewal Premiums (after deduction of Re-assurance Premiums)	1,503,571	135,138	a 172,485	293,737	8,715,805	463,296	171,829	8,502,833	346,585
New Premiums after deduction of Re-assurance Premiums	131,860	36,907	a b 3,326	30,021	2,155,354	74,839	30,352	2,297,564	62,122
Considerations for Annuities granted	39,198	2,679	...	349	321,269	...	15,957	981,596	16,617
Interest, Dividends, and Rents	828,188	22,684	12,827	105,156	2,886,149	45,862	69,254	3,050,546	157,677
Other Receipts	6,917	16	50	...	359,794	...	7	316,252	148
Total	20,374,243	689,025	487,535	3,025,133	81,987,911	1,604,707	1,821,082	87,124,568	3,848,275

\* Year ended 30th September, 1902. † See note † on page 14.

a No Re-assurances. b Premium for first four weeks of assurance only.

EXPENDITURE.

Particulars.	Australian Mutual Provident Society.	Citizens' Life Assurance Company, Limited.		Colonial Mutual Life Assurance Society, Limited.	Equitable Life Assurance Society of the United States. <sup>†</sup>	Independent Order of Foresters.	Mutual Life Association of Australasia.	Mutual Life Insurance Company of New York.	National Mutual Life Association of Australasia, Limited.*
	£	£	£	£	£	£	£	£	£
Claims under Policies (after deduction of sums re-assured)	949,997	a 23,094	a 37,921	202,097	3,652,822	344,358	100,912	4,384,359	234,584
Surrenders	303,754	9,039	3,786	21,638	1,322,873	...	11,979	654,255	46,377
Annuities	40,180	1,845	...	1,183	158,438	...	4,571	373,470	5,991
Commission { On New Premiums	47,546	16,270	26,453	19,714	850,801	...	16,443	1,312,125	20,152
{ On Renewals	4,058	1,949	29,244	12,075	667,642	...	2,537	451,849	9,339
Expenses of Management b	166,790	9,313	2,000	48,312	1,089,449	26,968	37,046	1,334,240	71,244
Dividends and Bonuses to Shareholders	...	514	...	...	1,439	...	...	517,122	...
Bonuses paid in Cash	61,142	246	562	11,595	920,213	36,749	1,382	7,864	...
Other Payments	21,663	626,755	335,594	11,689	73,324,234	1,196,732	7,283	78,089,284	...
Amount of Funds at the end of the Year	18,779,113	626,755	335,594	2,706,830	81,987,911	1,604,707	1,821,092	87,124,568	3,848,275
Total	20,374,243	689,025	487,535	3,025,133	81,987,911	1,604,707	1,821,092	87,124,568	3,848,275

\* Year ended 30th September, 1902.

† See note † on page 14.

a No Re-assurances.

b Including License Fees and Taxes.

c Amalgamation Expenses.

No. 16.—Western Australian business for the Year 1902 of each of the Life Assurance Companies operating in Western Australia.

NAME OF COMPANY.	Year in which Branch was established in Western Australia.	NEW POLICIES ISSUED IN WESTERN AUSTRALIA DURING 1902.						ENDOWMENTS.						ANNUITIES.	
		No. of Policies.	Sum Assured.	Single Premiums.	Annual Premiums.	No. of Policies.	Sum Assured.	Single Premiums.	Annual Premiums.	No. of Policies.	Sum Assured.	No. of Policies.	Sum Assured.	No. of Policies.	Sum Assured.
Australian Mutual Provident Society	1884	689	£ 231,950	£ 397	£ 7,671	3	£ 700	£ 30	£ 30	...	£ 81	...	£ 81	...	
Citizens' Life Assurance Company, Limited	1890	312	£ 71,200	...	£ 2,535	56	£ 6,650	£ 335	£ 335	...	£ 2,700	...	£ 2,700	...	
Colonial Mutual Life Assurance Society, Limited	1890	2,170	£ 62,041	...	£ 3,664	...	£ 500	£ 22	£ 22	...	£ 400	...	£ 400	...	
Equitable Life Assurance Society of the United States †	1874	167	£ 41,968	...	£ 1,719	5	£ 600	£ 26	£ 26	...	£ 100	...	£ 100	...	
Independent Order of Foresters	1885	464	£ 237,650	...	£ 9,955	2	£ 378	£ 61	£ 61	...	£ 1,550	...	£ 1,550	...	
Mutual Life Association of Australasia	1901	119	£ 23,300	...	£ 378	...	£ 600	£ 32	£ 32	...	£ 600	...	£ 600	...	
Mutual Life Insurance Company of New York	1896	114	£ 44,200	...	£ 1,651	4	£ 1,550	£ 61	£ 61	...	£ 1,000	...	£ 1,000	...	
National Mutual Life Association of Australasia, Limited †	1896	201	£ 77,225	...	£ 3,676	6	£ 600	£ 32	£ 32	...	£ 600	...	£ 600	...	
Total	1888	261	£ 79,065	...	£ 2,500	41	£ 6,120	£ 279	£ 279	...	£ 3,570	...	£ 3,570	...	
Total	...	4,477	£ 868,599	397	£ 33,749	117	£ 16,720	£ 50	£ 785	1	£ 100	...	£ 961	...	

NAME OF COMPANY.	POLICIES EXISTING IN WESTERN AUSTRALIA ON 31ST DECEMBER, 1902.						NET INCREASE OF WESTERN AUSTRALIAN BUSINESS DURING 1902.					
	ASSURANCES.		ENDOWMENTS.		ANNUITIES.		ASSURANCES.		ENDOWMENTS.		ANNUITIES.	
	No. of Policies.	Sum Assured.	No. of Policies.	Sum Assured.	No. of Policies.	Annuitiy per Annum.	No. of Policies.	Sum Assured.	No. of Policies.	Sum Assured.	No. of Policies.	Annuitiy per Annum.
Australian Mutual Provident Society	6,539	£ 2,158,518	37	£ 4,650	2	£ 173	563	£ 159,337	4	£ 800	* 1	£ 81
Citizens' Life Assurance Company, Limited	1,701	£ 324,739	361	£ 35,200	...	...	173	£ 27,350	23	£ 2,700	...	...
Colonial Mutual Life Assurance Society, Limited	8,955	£ 246,197	530	£ 14,955	...	...	927	£ 23,904	* 12	£ * 319	...	...
Equitable Life Assurance Society of the United States †	826	£ 205,840	25	£ 4,000	...	...	130	£ 32,143	2	£ 400	...	...
Independent Order of Foresters	1,303	£ 603,467	8	£ 1,000	1	£ 100	239	£ 145,124	...	£ ...	* 1	£ 55
Mutual Life Association of Australasia	237	£ 62,300	...	£ ...	...	...	110	£ 27,700	...	£ ...	...	...
Mutual Life Insurance Company of New York	603	£ 213,127	25	£ 5,200	...	...	71	£ 16,914	* 6	£ * 1,000	...	...
National Mutual Life Association of Australasia, Limited †	444	£ 176,255	9	£ 900	...	...	165	£ 61,255	6	£ 600	...	...
Total	2,065	£ 519,131	168	£ 22,270	...	...	152	£ 43,711	17	£ 3,570	...	...
Total	22,598	£ 4,509,674	1,163	£ 88,175	3	£ 273	2,530	£ 537,438	34	£ 6,751	* 2	£ * 136

\* Decrease. † Year ended 30th September, 1902. ‡ See note † on page 14.

No. 17.—Total business for the Year 1902 of each of the Life Assurance Companies operating in Western Australia.

NAME OF COMPANY.	NEW POLICIES ISSUED DURING 1902.															
	ASSURANCES.					ENDOWMENTS.					ANNUITIES.					
	No. of Policies.	Sum Assured.	Single Premiums.	Annual Premiums.	No. of Policies.	Sum Assured.	Single Premiums.	Annual Premiums.	No. of Policies.	Sum Assured.	Single Premiums.	Annual Premiums.	No. of Policies.	Sum Assured.	Single Premiums.	Annual Premiums.
Australian Mutual Provident Society ...	15,410	£ 3,689,726	£ 5,508	£ 128,034	90	£ 12,850	£ 561	£ 695	91	£ 4,474	£ 39,193	£ 143	62	£ *319	£ 62	£ 2,318
Citizens' Life Assurance Company, Limited { Ordinary ...	5,826	947,856	1,174	34,385	1,242	107,250	63	5,907	6	289	2,680	...	5	52,074	5	237
Colonial Mutual Life Assurance Society, Limited { Industrial ...	36,024	828,357	...	43,222	8	204	...	11	...	...	...	...	...	*1,464	...	...
Equitable Life Assurance Society of the United States †	2,821	760,452	2,480	28,474	181	27,268	...	1,377	4	118	333	60	4	5,670	4	118
Independent Order of Foresters	101,998	57,781,482	38,123	215,671	86	15,381	435	730	423	36,294	315,387	628	272	*8,135	272	23,125
Mutual Life Association of Australasia	30,101	5,036,199	2,213	73,417	...	...	...	...	...	...	...	...	...	...	...	...
Mutual Life Insurance Company of New York	2,941	714,651	2,213	28,723	234	43,447	33	2,099	24	1,909	15,958	182	21	17,033	21	1,723
National Mutual Life Association of Australasia, Limited †	91,375	42,005,041	187,020	1,700,814	127	27,876	2,599	1,188	1,255	86,422	973,328	2,149	88	20,331,977	88	71,608
	6,337	1,549,797	3,628	52,701	1,032	167,756	3,113	6,680	34	1,882	16,617	...	33	735,248	33	1,802
TOTAL POLICIES EXISTING ON 31ST DECEMBER, 1902.																
TOTAL INCREASE OF BUSINESS DURING 1902.																
NAME OF COMPANY.	ASSURANCES.					ENDOWMENTS.					ANNUITIES.					
	No. of Policies.	Sum Assured.	No. of Policies.	Sum Assured.	No. of Policies.	Sum Assured.	No. of Policies.	Sum Assured.	No. of Policies.	Sum Assured.	No. of Policies.	Sum Assured.	No. of Policies.	Sum Assured.	No. of Policies.	Sum Assured.
	No. of Policies.	Sum Assured.	No. of Policies.	Sum Assured.	No. of Policies.	Sum Assured.	No. of Policies.	Sum Assured.	No. of Policies.	Sum Assured.	No. of Policies.	Sum Assured.	No. of Policies.	Sum Assured.	No. of Policies.	Sum Assured.
Australian Mutual Provident Society ...	175,015	£ 50,594,491	997	£ 169,129	803	£ 47,239	7,440	£ 1,397,344	6	£ *319	62	£ 2,318	6	£ *319	62	£ 2,318
Citizens' Life Assurance Company, Limited { Ordinary ...	27,635	4,141,093	5,969	467,068	24	1,259	2,584	378,933	588	52,074	5	237	588	52,074	5	237
Colonial Mutual Life Assurance Society, Limited { Industrial ...	183,002	3,856,914	13,835	340,239	...	...	4,288	39,112	38	*41,212	...	...	38	*41,212	...	...
Equitable Life Assurance Society of the United States †	33,047	10,331,666	1,538	246,619	31	1,482	551	151,931	9	5,670	4	118	31	5,670	4	118
Independent Order of Foresters	454,318	285,451,822	596	145,953	2,991	201,178	48,346	18,923,259	...	...	...	...	...	...	...	...
Mutual Life Association of Australasia	205,369	46,612,918	1,462	264,761	92	6,725	1,416	297,642	67	17,033	21	1,723	67	17,033	21	1,723
Mutual Life Insurance Company of New York	21,176	5,551,499	1,827	391,766	7,319	444,231	54,493	20,331,977	88	8,933	88	71,608	88	8,933	88	71,608
National Mutual Life Association of Australasia, Limited †	541,367	274,915,987	1,827	391,766	7,319	444,231	54,493	20,331,977	88	8,933	88	71,608	88	8,933	88	71,608
	49,088	11,422,219	4,587	734,077	114	7,838	3,018	735,248	575	84,701	33	1,802	575	84,701	33	1,802

\* Decrease. † Year ended 30th September, 1902. ‡ See note † on page 14.

No. 18.—Total Number and Amount of Assurance, Endowment, and Annuity Policies discontinued during 1902 by each of the Life Assurance Companies operating in Western Australia; the causes of discontinuance being distinguished.

NAME OF COMPANY.	BY DEATH OR MATURITY.			BY SURRENDER.			BY FORFEITURE.			TOTAL VOID.		
	No. of Policies.	Sum Assured.	Annual Premiums.	No. of Policies.	Sum Assured.	Annual Premiums.	No. of Policies.	Sum Assured.	Annual Premiums.	No. of Policies.	Sum Assured.	Annual Premiums.
ASSURANCES.												
Australian Mutual Provident Society	1,994	673,683	26,740	3,007	897,005	29,422	2,969	721,695	20,881	7,970	2,292,383	77,043
Citizens' Life Assurance Company, Limited { Ordinary	157	23,637	984	495	84,574	3,002	2,590	460,712	15,580	3,242	568,923	19,566
{ Industrial	1,800	35,423	2,281	701	37,598	2,391	29,235	716,229	32,900	31,736	789,245	37,572
Colonial Mutual Life Assurance Society, Limited	593	171,154	6,495	2,822	95,976	2,791	1,895	341,391	11,343	2,270	608,521	20,629
Equitable Life Assurance Society of the United States *	7,558	5,243,923	171,256	7,273	5,275,859	212,447	38,816	23,999,253	815,196	53,647	34,519,035	1,198,899
Independent Order of Foresters	1,342	399,274	a	...	83,378	...	15,476	2,618,705	a	16,818	3,017,979	a
Mutual Life Association of Australasia	303	79,739	3,115	299	83,378	2,678	923	253,892	9,606	1,525	417,009	15,399
Mutual Life Insurance Company of New York	7,367	4,771,998	a	4,387	2,289,399	a	25,128	1,461,666	a	36,882	21,673,063	a
National Mutual Life Association of Australasia, Limited†	786	184,264	7,648	671	162,130	5,345	1,862	468,155	14,867	3,319	814,549	27,860
ENDOWMENTS.												
Australian Mutual Provident Society	56	8,719	393	20	3,350	149	8	1,100	55	84	18,169	597
Citizens' Life Assurance Company, Limited { Ordinary	57	4,550	310	57	4,051	235	540	46,576	2,381	654	55,177	2,926
{ Industrial	729	16,468	1,075	653	24,633	1,201	90	314	222	1,472	41,415	2,498
Colonial Mutual Life Assurance Society, Limited	62	10,098	699	6	650	37	75	10,850	597	143	21,598	1,393
Equitable Life Assurance Society of the United States *	43	7,980	389	6	1,616	63	46	11,874	612	95	21,420	1,064
Independent Order of Foresters	...	...	...	...	...	...	...	...	...	...	...	...
Mutual Life Association of Australasia	58	7,700	370	25	4,500	178	84	14,214	557	167	26,414	1,105
Mutual Life Insurance Company of New York	29	7,285	405	...	...	...	10	11,709	528	39	18,944	983
National Mutual Life Association of Australasia, Limited†	103	22,030	704	38	8,400	293	316	52,625	2,039	457	83,055	3,036
ANNUITIES.												
Australian Mutual Provident Society	27	£ 2,128	£	1	£ 52	£	2	£ 27	£	29	£ 2,155	£
Citizens' Life Assurance Company, Limited { Ordinary	...	...	...	1	...	...	...	...	...	1	52	...
{ Industrial	...	...	...	...	...	...	...	...	...	...	...	...
Colonial Mutual Life Assurance Society, Limited	130	8,024	...	1	26	...	20	2,697	982	151	10,747	982
Equitable Life Assurance Society of the United States *	...	...	...	...	...	...	...	...	...	...	...	...
Independent Order of Foresters	3	185	...	...	...	...	...	...	...	3	185	...
Mutual Life Association of Australasia	194	11,606	...	20	2,545	...	...	663	143	221	14,814	...
Mutual Life Insurance Company of New York	1	60	...	...	...	...	7	20	...	1	80	...
National Mutual Life Association of Australasia, Limited†	...	...	...	...	...	...	...	...	...	...	...	...

a Information not supplied. \* See note † on page 14. † Year ended 30th September, 1902.

No. 19.—Number and Amounts of Assurance, Endowment, and Annuity Policies remaining on the Books on 31st each of the States of the Commonwealth, New

NAME OF COMPANY.	WESTERN AUSTRALIA.			NEW SOUTH WALES.			VICTORIA.			QUEENSLAND.		
	Year in which Branch was established.	No. of Policies.	Sum Assured.	Year in which Branch was established.	No. of Policies.	Sum Assured.	Year in which Branch was established.	No. of Policies.	Sum Assured.	Year in which Branch was established.	No. of Policies.	Sum Assured.
		£			£			£			£	
<b>ASSURANCES.</b>												
Australian Mutual Provident Society	1884	6,459	2,158,518	+ 1849	47,183	14,799,615	1863	51,123	13,321,407	1874	15,580	5,198,267
Citizens' Life Assurance } Ordinary	1890	1,701	324,739	+ 1886	7,301	965,569	1888	7,184	1,024,837	1886	3,786	592,245
Company, Limited } Industrial	1890	8,955	246,197	+ 1886	51,258	1,060,791	1888	47,248	954,308	1886	24,003	496,714
Colonial Mutual Life Assurance Society, Limited	1874	826	205,840	1874	3,485	800,668	+ 1874	5,851	1,370,037	1874	3,134	716,947
Equitable Life Assurance Society of the United States §	1885	1,303	603,467	1884	2,766	1,253,478	1884	3,707	1,474,041	1884	1,815	623,641
Independent Order of Foresters	1901	237	62,300	a	732	116,000	a	823	124,200	a	333	49,800
Mutual Life Association of Australasia	1896	603	213,127	+ 1869	5,970	1,715,748	1881	4,118	837,355	1890	2,058	532,898
Mutual Life Insurance Company of New York	1896	444	176,255	1886	2,047	1,082,885	1889	584	327,688	1888	572	194,396
National Mutual Life Association of Australasia, Limited *	1888	2,065	519,131	1878	8,415	1,922,317	+ 1869	18,537	3,736,450	1881	4,292	1,156,321
<b>ENDOWMENTS.</b>												
Australian Mutual Provident Society	1884	37	4,650	+ 1849	346	68,970	1863	185	30,527	1874	76	11,850
Citizens' Life Assurance } Ordinary	1890	261	35,200	+ 1886	1,436	98,385	1888	1,714	131,144	1886	710	56,087
Company, Limited } Industrial	1890	530	14,955	+ 1886	4,292	103,645	1888	4,696	116,634	1886	1,392	35,719
Colonial Mutual Life Assurance Society, Limited	1874	25	4,000	1874	203	24,422	+ 1874	171	24,834	1874	123	18,768
Equitable Life Assurance Society of the United States §	1885	8	1,000	1884	55	8,151	1884	74	12,214	1884	7	1,400
Independent Order of Foresters	1901											
Mutual Life Association of Australasia	1896	25	5,200	+ 1869	284	52,318	1881	190	28,975	1880	95	14,650
Mutual Life Insurance Company of New York	1896	9	900	1886	36	6,072	1889	7	748	1888	9	1,500
National Mutual Life Association of Australasia, Limited *	1888	168	23,271	1878	894	121,975	+ 1869	805	118,856	1881	393	56,915
<b>ANNUITIES.</b>												
NAME OF COMPANY.	Year in which Branch was established.	No. of Policies.	Annuity per annum.	Year in which Branch was established.	No. of Policies.	Annuity per annum.	Year in which Branch was established.	No. of Policies.	Annuity per annum.	Year in which Branch was established.	No. of Policies.	Annuity per annum.
			£			£			£			£
Australian Mutual Provident Society	1884	2	173	+ 1849	267	16,368	1863	174	9,484	1874	41	2,029
Citizens' Life Assurance } Ordinary	1890			+ 1886	5	391	1888	2	72	1886	2	101
Company, Limited } Industrial	1890			+ 1886			1888			1886		
Colonial Mutual Life Assurance Society, Limited	1874			1874	2	52	+ 1874	14	495	1874	1	8
Equitable Life Assurance Society of the United States §	1885	1	100	1884	21	1,477	1884	54	4,210	1884	3	294
Independent Order of Foresters	1901											
Mutual Life Association of Australasia	1896			+ 1869	11	1,398	1881	5	361	1880	6	285
Mutual Life Insurance Company of New York	1896			1886	41	1,941	1889	9	703	1888	10	567
National Mutual Life Association of Australasia, Limited *	1888			1878	4	251	+ 1869	25	1,802	1881	1	100

\* Year ended 30th September, 1902.

† Head Office.

§ See note on † page 14.

a Information not supplied.

## ACCUMULATION.

December, 1902, of each of the Life Assurance Companies Operating in Western Australia; the Business done in Zealand and elsewhere being distinguished.

SOUTH AUSTRALIA.			TASMANIA.			NEW ZEALAND.			ELSEWHERE.			TOTAL.	
Year in which Branch was established.	No. of Policies.	Sum Assured.	Year in which Branch was established.	No. of Policies.	Sum Assured.	Year in which Branch was established.	No. of Policies.	Sum Assured.	No. of Policies.	Sum Assured.	No. of Policies.	Sum Assured.	
		£			£			£		£		£	
<b>ASSURANCES.</b>													
1872	16,513	4,263,316	1877	7,313	2,088,394	1871	29,230	7,990,208	1,614	774,736	175,015	50,594,461	
1888	3,620	511,193	1890	886	130,569	1894	2,984	491,966	273	69,575	27,635	4,141,093	
1881	27,527	590,625	1890	7,312	156,085	1894	16,536	348,160	163	4,034	183,102	3,856,914	
1874	1,383	317,832	1874	640	151,386	1884	4,354	1,161,870	13,374	5,607,086	33,047	10,331,666	
1890	1,208	398,822	1839	729	275,280	1884	1,790	650,047	441,000	260,173,046	454,318	265,451,822	
a	141	23,800	a	...	...	a	...	...	203,103	46,236,818	205,369	4,612,918	
1883	1,265	321,540	†1869	333	89,460	1876	5,809	1,494,365	1,020	347,006	21,176	5,551,499	
1896	277	93,219	1896	392	130,978	...	...	...	537,051	272,910,546	541,367	274,915,967	
1878	4,145	842,105	1881	1,516	291,475	1880	7,228	1,796,055	2,890	1,158,365	49,088	11,422,219	
<b>ENDOWMENTS.</b>													
1872	94	15,550	1877	70	9,500	1871	176	25,032	13	3,050	997	169,129	
1888	630	49,409	1890	216	15,139	1894	846	74,604	56	7,100	5,969	467,068	
1888	1,407	32,465	1890	235	5,365	1894	1,258	30,987	25	469	13,331	340,239	
1874	59	7,850	1874	39	4,800	1884	239	37,000	679	124,945	1,538	246,619	
1890	8	1,100	1839	6	1,500	1884	10	1,350	428	119,238	596	145,953	
1883	99	16,887	†1869	24	3,010	1876	624	109,500	121	31,221	1,462	264,761	
1896	...	...	1896	23	2,500	...	...	...	1,743	380,016	1,827	391,766	
1878	237	31,350	1881	80	11,100	1880	1,684	299,860	326	71,750	4,587	734,077	
<b>ANNUITIES.</b>													
Year in which Branch was established.	No. of Policies.	Annuity per annum.	Year in which Branch was established.	No. of Policies.	Annuity per annum.	Year in which Branch was established.	No. of Policies.	Annuity per annum.	No. of Policies.	Annuity per annum.	No. of Policies.	Annuity per annum.	
		£			£			£		£		£	
1872	55	3,690	1877	54	3,744	1871	138	7,318	72	4,433	803	47,239	
1888	9	583	1890	1	13	1894	2	25	3	74	24	1,259	
1888	...	...	1890	...	...	1894	...	...	...	...	...	...	
1874	2	36	1874	4	191	1884	1	100	7	600	31	1,482	
1890	6	220	1889	1	25	1884	4	264	2,901	194,588	2,991	201,178	
1883	4	102	†1869	2	51	1876	15	743	49	3,785	92	6,725	
1896	3	267	1896	8	150	...	...	...	7,248	440,608	7,319	444,231	
1878	17	615	1881	5	213	1880	6	242	56	4,615	114	7,838	

† Agency.

a Information not supplied.



No. 20.—Tables of Mortality and Rates of Interest employed at the latest investigation reported in accordance with "The Life Assurance Companies Act, 1889," by each of the Life Assurance Companies operating in Western Australia.

Name of Company.	Date of Valuation.	Class of Policy.	Mortality Table employed.	Rate of Interest assumed.
Australian Mutual Provident Society	31st December, 1901	Assurances— Participating Non-participating Endowments Annuities— Immediate, granted since 1st January, 1901 All other	Institute of Actuaries, H <sub>M</sub> Table Do, do. Peagee Table Government Experience Table (1883) Do.	Per cent. 3½ 4 4 3 3½
Citizens' Life Assurance Company, Ltd.	31st December, 1901	Ordinary— Assurances Endowments Annuities Industrial— Joint Assurances Other Assurances Endowments	Institute of Actuaries, H <sub>M</sub> Table Premiums accumulated at compound interest Government Experience Table (1883) Institute of Actuaries, H <sub>M</sub> Table English Life Table No. 3 (males) Partly English Life Table No. 3 (males), and partly accumulation of premiums at compound interest	3½ 3½ & 4 3½ 4 3½ & 4 3½ & 4
Colonial Mutual Life Assurance Society, Ltd.	31st December, 1899	Assurances— Annuity Assurances Contingent Assurances Endowment Assurances on Joint Lives All other Assurances Endowments Annuities— Immediate Deferred Reversionary Assurances Endowments Annuities.	Carlisle Table Institute of Actuaries, H <sub>M</sub> and H <sub>M</sub> (5) Tables Carlisle Table Government Experience Table (1883) Carlisle Table Seventeen Offices' Experience and American Experience Tables Institute of Actuaries, H <sub>M</sub> Table	3½ & 4* 4 3½ 3½ 3, 3½, 4†
Equitable Life Assurance Society of the United States	31st December, 1901	Assurances Endowments Annuities	Carlisle Table Institute of Actuaries H <sub>M</sub> Table, and Combined Carlisle and H <sub>M</sub> Government Experience Table (1883)	4 4 4
Independent Order of Foresters †	...	Assurances Endowments— Old Rates New Rates Annuities	Seventeen Offices' Experience Table for policies issued prior to 1st Jan., 1898 American Experience Table for policies issued on or after 1st Jan., 1898 Institute of Actuaries, H <sub>M</sub> Table Total premiums paid Accumulated at compound interest Government Experience Table (1883)	4 3½ 3½ 3½ 3½
Mutual Life Association of Australasia	31st December, 1899	Assurances Endowments Annuities	Carlisle Table Institute of Actuaries H <sub>M</sub> Table, and Combined Carlisle and H <sub>M</sub> Government Experience Table (1883)	4 4 4
Mutual Life Assurance Company of New York	31st December, 1902	Assurances Endowments Annuities	Seventeen Offices' Experience Table for policies issued prior to 1st Jan., 1898 American Experience Table for policies issued on or after 1st Jan., 1898 Institute of Actuaries, H <sub>M</sub> Table Total premiums paid Accumulated at compound interest Government Experience Table (1883)	4 3½ 3½ 3½ 3½
National Mutual Life Association of Australasia, Ltd.	30th September, 1901	Assurances Endowments Annuities	Carlisle Table Institute of Actuaries H <sub>M</sub> Table, and Combined Carlisle and H <sub>M</sub> Government Experience Table (1883)	4 4 4

\* The rate of interest assumed in the valuation was 3½ per cent. in the case of policies the premiums of which are computed at 3½ per cent., and 4 per cent. where premiums are computed at 4 per cent. † In the case of policies the premiums of which were computed at 3 or 3½ per cent., the rate of interest assumed in the valuation was 3 per cent. for participating and 3½ per cent. for non-participating contracts; in all other cases the rate assumed was 4 per cent.  
† No valuation particulars available. Western Australian branch established during 1901.

No. 21.—Summary of the latest Valuation Returns, reported in accordance with "The Life Assurance Companies Act, 1889," by each of the Life Assurance Companies operating in Western Australia.

NAME OF COMPANY.	Date of Valuation.	PARTICULARS OF POLICIES FOR VALUATION.										VALUATION.							
		No of Policies.	Summs Assured.	Bonus Additions.	Office Yearly Premiums.	Net Yearly Premiums.	Loading.	Summs Assured.	Bonus Additions.	Office Yearly Premiums.	Net Yearly Premiums.	Loading.	Net Liability.						
ASSURANCES.																			
Australian Mutual Provident Society	31st Dec., 1901	167,575	49,197,117	9,638,798	1,605,238	1,270,042	335,196	26,345,126	5,869,247	19,725,152	15,381,082	4,344,120	16,883,341						
Citizens' Life Assurance Co., Limited	31st Dec., 1901	25,051	3,758,680	144,159	1,41,287	111,938	29,349	1,781,243	74,918	1,889,906	1,485,942	403,964	370,219						
Colonial Mutual Life Assurance Society, Limited	31st Dec., 1901	178,714	3,817,802	...	158,118	98,186	59,932	1,382,328	...	1,985,587	1,224,666	760,921	156,941						
Equitable Life Assurance Society of the United States	31st Dec., 1899	32,136	10,269,762	269,973	314,123	246,132	e 67,991	4,746,384	156,319	3,788,068	2,958,516	829,552	1,944,187						
Independent Order of Foresters h	31st Dec., 1901	405,972	a 245,482,720	c	9,654,034	d	d	d	d	d	d	d	51,985,199						
Mutual Life Association of Australasia	31st Dec., 1899	17,119	4,765,566	224,630	158,705	123,307	35,398	2,380,027	132,559	1,774,345	1,361,065	413,290	1,151,531						
National Life Insurance Co. of New York	31st Dec., 1902	541,308	a 274,762,290	c	9,864,578	d	d	d	d	d	d	d	59,190,883						
National Mutual Life Association of Australasia, Limited	30th Sept., 1901	46,070	10,646,721	721,375	345,149	286,618	58,531	5,760,466	457,492	4,047,946	3,365,426	682,520	2,862,532						
ENDOWMENTS.																			
Australian Mutual Provident Society	31st Dec., 1901	991	169,448	...	7,006	6,899	107	115,925	...	50,133	49,371	762	66,554						
Citizens' Life Assurance Co., Limited	31st Dec., 1901	5,381	414,994	8,482	22,198	21,793	405	277,739	5,760	206,304	201,489	4,815	82,010						
Colonial Mutual Life Assurance Society, Limited	31st Dec., 1901	15,299	381,451	3,227	19,890	19,489	401	267,706	2,614	153,079	151,358	1,721	116,348						
Equitable Life Assurance Society of the United States	31st Dec., 1899	1,402	236,964	...	12,004	10,673	1,331	155,435	...	83,361	74,129	9,232	83,920						
Independent Order of Foresters h	31st Dec., 1901	605	a 154,088	c	6,447	d	d	d	d	d	d	d	71,647						
Mutual Life Association of Australasia	31st Dec., 1899	1,139	181,011	27	7,401	6,997	404	106,893	10	47,520	44,876	2,644	62,027						
National Life Insurance Co. of New York	31st Dec., 1902	1,827	a 533,266	e	15,580	d	d	d	d	d	d	d	178,739						
National Mutual Life Association of Australasia, Limited	30th Sept., 1901	4,012	649,376	6,785	25,367	d	d	159,094	5,401	f	f	f	164,495						
ANNUITIES.																			
Australian Mutual Provident Society	31st Dec., 1901	741	b 44,921	b 97	1,178	1,091	87	367,730	757	9,519	8,842	677	359,645						
Citizens' Life Assurance Co., Limited	31st Dec., 1901	19	b 1,022	...	...	...	...	9,549	...	...	...	...	9,549						
Colonial Mutual Life Assurance Society, Limited	31st Dec., 1901	22	b 1,147	...	100	92	8	9,238	...	1,218	1,122	96	8,116						
Equitable Life Assurance Society of the United States	31st Dec., 1899	2,719	b 178,053	...	6,322	d	d	d	d	d	d	d	1,605,483						
Independent Order of Foresters h	31st Dec., 1899	49	b 2,809	...	283	250	33	24,037	...	2,873	2,605	298	21,432						
Mutual Life Association of Australasia	31st Dec., 1902	7,378	b 456,408	...	10,437	d	d	d	d	d	d	d	4,553,065						
National Mutual Life Association of Australasia, Limited	30th Sept., 1901	81	b 6,036	...	...	...	...	46,292	...	...	...	...	46,292						

a Inclusive of bonus additions. b Per annum. c Included with "Summs Assured." d Not stated. e Including £730 "Extra Premiums." f Not treated as assets for valuation purposes. g Allowance has been made for £721. Reserve released in respect of assurances reported as disposed of prior to closing valuation. h No valuation particulars available. Western Australian branch established during 1901.

No. 22.—Liabilities, Funds, Surpluses, Profits divided, and Rates of Interest on Investments at the latest investigation, reported in accordance with "The Life Assurance Companies Act, 1889," by each of the Life Assurance Companies operating in Western Australia.

Name of Company.	Date of latest reported invest. return.	Net Liability.	Assurance Fund.	Surplus.	Profits Divided.		Average Rate per cent. at which funds were invested at date of investigation. (a)
					Period.	Amount.	
Australian Mutual Provident Society	31st Dec., 1901	£ 17,263,522	£ 17,864,514	£ 600,992	Year ended 31-12-1901	£ 538,725	4 9 6
Citizens' Life Assurance Company, Ltd.	31st Dec., 1901	c 463,211	491,600	28,389	Year ended 31-12-1901	...	4 1 10
	Industrial	d 275,614	278,847	3,233	...	...	4 1 8
Colonial Mutual Life Assurance Society, Ltd.	31st Dec., 1899	e 2,071,579	2,350,459	278,880	5 years ended 31-12-1899	£ 65,547	4 2 3
Equitable Life Assurance Society of the United States	31st Dec., 1901	53,662,329	68,460,046	14,797,717	3 years ended 31-12-1901	2,484,425	4 3 8
Independent Order of Foresters <sup>i</sup>	...	...	...	...	...	...	...
Mutual Life Association of Australasia...	31st Dec., 1899	f 1,251,296	1,359,363	108,067	5 years ended 31-12-1899	37,103	4 12 0
Mutual Life Insurance Company of New York	31st Dec., 1902	g 64,097,656	78,089,283	h 13,991,627	5 years ended 31-12-1902	2,361,002	4 3 0
National Mutual Life Association of Australasia, Ltd.	30th Sept., 1901	3,063,319	3,265,126	201,807	3 years ended 30-9-1901	200,000	4 16 11

a As the methods made use of by the various Companies in computing these averages are not identical, and the dates do not correspond, the results are not strictly comparable.  
b Including "Claims Investment Fund," £3,892.  
c Including £1,433, "Reserve to provide for early payment of Claims and for future Expenses and Profit in connection with Sundry Assurances."  
d Including £2,325, "Reserve to provide for immediate payment of Claims and for future Expenses on Limited Premium Assurances."  
e Including £13,112, "Reserve for Claims by death not admitted at date of valuation"; £16,100, "Reserve for payment of Claims immediately on proof"; £5,968, "Reserve of loading on single and limited Premium Policies"; and £179, "Special Reserve on account of Outstanding Premiums."  
f Including £4,700, "Reserve for prompt payment of Claims"; and £11,606, "Reserve for future expenses and profits on single and limited Premium Assurances."  
g Including £175,019, "Liability under Supplementary Contracts."  
h Contingent Guarantee Fund and Surplus  
i No valuation particulars available. Western Australian Branch established during 1901.

### III.—FRIENDLY SOCIETIES.

(Registered under "The Friendly Societies Act, 1894," 58 Vict., No. 23.)

No. 23.—Societies, Branches, Membership, Finances, etc., of Registered Friendly Societies in Western Australia for the Year 1902.  
(Return compiled by the Registrar of Friendly Societies.)

No.	NAME OF BRANCH.	Where situated.	Year when established.	MEMBERS.						INCOME DURING YEAR.	EXPENDITURE DURING YEAR.						CAPITAL AT END OF YEAR.	
				Benefit.			Honor-ary.				Contributions, Entrance Fees, and Levies.	Total Income.	Sick Pay.	Medical Attendance and Medicine.	Sums payable at Death (members and wives).	Total Expenditure.	Invested.	Total.
At beginning of year.	Admitted during year.	Died during year.	Left otherwise during year.	At end of year.	At end of year.	Sick during year.	£	s.	d.	£								

#### MANCHESTER UNITY INDEPENDENT ORDER OF ODDFELLOWS: WESTERN AUSTRALIAN DISTRICT.

4406	New Swan	Fremantle	1851	186	14	2	9	189	...	25	454 15 2	762 3 6	198 2 1	168 13 6	45 10 0	640 10 8	5,799 9 3	5,940 14 8
4702	City of Perth	Perth	1838	174	77	1	12	238	1	16	596 1 6	704 10 9	92 1 0	168 14 9	10 0 0	529 4 6	2,054 6 6	2,407 13 11
5796	John Shippon	Geraldton	1871	62	24	1	1	84	1	5	211 9 3	284 10 0	16 6 10	66 12 0	5 0 0	169 13 6	1,444 0 0	1,741 1 5
5818	Guilford	Guilford	1870	52	7	...	4	62	...	4	159 7 4	294 0 4	4 18 6	51 0 0	...	187 16 0	2,450 4 7	2,673 0 10
6060	York	Newcastle	1875	58	7	1	2	55	...	4	164 6 4	164 7 10	32 5 0	55 12 6	15 0 0	152 13 11	1,100 0 0	1,168 4 5
6211	Toodyay	Newcastle	1877	42	...	...	...	40	...	8	114 16 11	118 3 11	33 7 4	49 17 5	...	140 12 3	1,085 5 6	1,165 13 10
Total M.U., W.A. District			...	574	129	5	30	688	4	64	1,700 16 6	2,618 16 9	372 0 9	560 10 2	115 10 0	1,861 14 11	13,883 5 10	15,347 4 7

#### MANCHESTER UNITY INDEPENDENT ORDER OF ODDFELLOWS: CENTRAL GOLDFIELDS DISTRICT.

7425	True Friendship	Coolgardie	1897	41	7	...	10	38	...	7	164 15 11	183 8 9	13 10 0	87 14 10	...	188 9 7	...	32 19 8
7478	Golden City	Boulder	1898	201	68	2	37	280	...	29	822 5 2	1,046 16 5	104 13 4	198 7 6	10 0 0	769 1 5	350 0 0	643 1 5
7480	Kalgoorlie	Kalgoorlie	1898	104	37	...	18	123	...	6	842 0 1	436 0 3	21 3 4	98 12 3	10 0 0	283 15 5	203 7 6	340 13 1
7487	Menzies	Menzies	1898	87	14	...	6	45	...	4	184 3 1	229 10 3	10 6 8	63 11 6	...	204 0 1	...	165 19 11
7618	Brown Hill	Finniston	1900	54	16	...	4	66	...	13	203 18 10	231 18 10	59 18 4	84 5 0	...	267 5 0	...	35 10 6
Total M.U., C.G. District			...	437	142	2	75	502	1	59	1,717 3 5	2,553 5 6	209 11 8	532 11 1	90 0 0	2,029 7 7	553 7 6	1,387 16 4

#### MANCHESTER UNITY INDEPENDENT ORDER OF ODDFELLOWS: MURCHISON DISTRICT.

7348	Pride of Cue	Cue	1895	61	17	...	20	58	...	5	224 11 9	304 11 8	36 5 9	97 15 3	...	216 6 5	162 2 9	432 18 7
7395	Day Dawn	Day Dawn	1896	48	9	...	5	47	...	4	138 2 4	140 7 6	35 13 4	37 14 0	15 0 0	131 8 1	...	115 9 4
Total M.U., Murchison District			...	104	26	...	25	105	...	9	362 14 1	497 15 6	71 19 1	135 9 3	15 0 0	376 5 9	162 2 9	719 5 2

#### MANCHESTER UNITY INDEPENDENT ORDER OF ODDFELLOWS: ALBANY DISTRICT.

6567	Albany Jubilee	Albany	1888	163	12	...	7	168	2	31	490 18 6	577 6 7	117 18 4	174 0 5	...	398 1 6	1,850 7 2	2,047 15 8
7448	Katanning District	Katanning	1897	36	5	...	9	32	...	2	57 12 4	62 15 2	2 0 0	21 5 0	...	40 4 0	...	111 18 7
Total M.U., Albany District			...	199	17	...	16	200	2	33	548 10 10	650 13 11	119 18 4	196 5 5	...	456 0 11	1,857 19 4	2,167 6 5

No. 23.—Societies, Branches, Membership, Finances, etc., of Registered Friendly Societies in Western Australia for the Year 1902—continued.

No.	NAME OF BRANCH.	Where situated.	Year when established.	MEMBERS.					INCOME DURING YEAR.		EXPENDITURE DURING YEAR.					CAPITAL AT END OF YEAR.				
				At beginning of year.	Admitted during year.	Died during year.	Left otherwise during year.	At end of year.	Contributions, Entrance Fees, and Levies.	Total Income.	Sick Pay.	Medical Attendance and Medicine.	Sums payable at Death (members and wives).	Total Expenditure.	Invested.	Total.				
1	Hope ...	Perth	1872	142	45	...	3	184	5	18	419	6 11	4,814 18 0	53 5 0	199 15 6	...	7,327 16 4	1,792 19 1	2,651 1 54	
2	Rose of York ...	Perth	1872	27	16	...	1	42	3	2	59	0 0	79 0 9	18 10 0	22 10 0	...	75 15 5	500 0 0	548 9 11	
3	Victoria ...	York	1875	42	3	...	3	41	1	7	103	10 7	138 1 8	10 0 0	41 5 6	...	98 2 7	490 0 2	592 12 5	
4	Good Endeavour ...	Geraldton	1875	108	11	...	24	95	1	11	221	4 3	338 19 8	70 0 0	100 16 9½	...	307 4 6	724 10 0	750 11 6	
5	Guiding Star ...	Fremantle	1875	52	7	...	5	53	4	8	73	11 3	138 0 3	27 3 4	31 3 3	...	94 7 8	...	314 13 2	
6	President Garfield ...	Northam	1888	49	15	...	10	54	36	4	121	14 0	148 4 4	13 0 0	27 17 1	...	126 4 6	134 15 9	144 7 0	
7	Plantagenet ...	Bunbury	1889	39	2	...	7	34	...	7	96	13 7	108 7 6	22 13 4	32 11 6	...	97 7 7	200 0 0	235 4 9	
8	Perseverance ...	N. Fremantle	1895	56	57	...	23	88	1	11	139	17 10	176 1 11½	35 18 11	66 5 5½	...	176 16 34	117 16 0	117 16 0	
*9	Excelsior ...	Subiaco	1896	13	...	...	...	...	...	...	...	...	...	...	...	...	...	...	...	...
1	Unity (Juvenile) ...	Perth	1873	25	21	...	4	42	...	1	27	13 3	28 13 3	1 0 0	1 19 0	...	23 19 6	20 0 0	48 10 6	
2	Safeguard (Juvenile) ...	Perth	1877	21	25	...	5	16	...	...	7	7 6	14 12 6	...	7 10 0	...	17 4 6	110 0 0	160 8 11	
3	Progress (Juvenile) ...	N. Fremantle	1897	23	...	...	7	41	...	3	31	0 7	33 8 7	2 0 0	17 5 3	...	29 0 6	1415 0 0	11 11 94	
	District Funeral and Management Funds	...	...	...	...	...	...	...	...	...	...	...	...	...	...	...	...	...	1,415 0 0	1,507 9 7
	Juvenile District Funds	...	...	...	...	...	...	...	...	...	...	...	...	...	...	...	...	...	...	192 19 4
	Female District Funds	...	...	...	...	...	...	...	...	...	...	...	...	...	...	...	...	...	...	56 9 10
	Total, I.O.R. ...	...	...	597	202	4	105	690	51	72	1,300	19 9	6,610 13 11½	253 10 7	548 19 44	150 0 0	8,793 16 44	5,505 1 0	7,332 6 2	

INDEPENDENT ORDER OF RECHABITES: WESTERN AUSTRALIAN DISTRICT.

HIBERNIAN AUSTRALASIAN CATHOLIC BENEFIT SOCIETY: WESTERN AUSTRALIAN DISTRICT.

136	Star of the Sea ...	Fremantle	1878	89	17	...	13	93	7	10	188	13 5	223 10 2	40 10 0	71 1 2	...	191 1 4	326 5 0	377 7 7
142	St. Patrick's ...	Perth	1878	37	38	...	37	160	10	20	421	0 10	500 15 2	88 16 8	131 5 0	...	406 17 11	1,005 0 0	1,048 5 6
200	St. Joseph's ...	Albany	1888	159	2	...	14	27	...	5	54	9 8	71 19 7	11 4 4	31 7 6	...	64 1 6	270 2 9	332 8 6
260	Mirror of Justice ...	Bunbury	1894	37	3	...	4	23	2	3	59	12 1	63 2 4	11 3 4	17 6 6	...	40 19 5	119 6 8	119 6 8
274	St. Patrick's ...	Coolgarlie	1895	24	30	...	17	48	2	3	138	16 11	187 5 11	28 0 4	71 12 6	...	155 4 8	...	121 10 10.
283	St. Mary's ...	Kalgoorlie	1896	99	36	...	18	116	6	20	324	14 6	364 17 5	98 6 4	117 14 2	...	371 0 0	206 0 0	341 8 0
290	St. Patrick's ...	Que ...	1897	29	6	...	8	27	...	1	80	2 0	113 1 6	6 0 0	30 0 0	...	68 12 10	...	90 12 2
301	St. Finbar's ...	Kanowna	1898	11	11	...	1	21	3	3	65	2 6	90 19 4	6 0 0	30 0 0	...	69 13 8	...	52 15 2
303	St. Columbkille's ...	St'n Cross	1898	22	8	...	1	24	...	...	65	19 10	67 4 4	15 6 6	25 19 9	...	74 9 5	...	20 9 4
307	St. Canice's ...	Cottesloe	1899	30	4	...	13	21	1	6	50	8 11	59 11 11	12 13 4	17 10 0	...	55 16 6	...	35 7 6
340	All Hallows ...	Boulder	1901	22	37	...	5	54	11	...	136	14 0	149 18 6	...	42 17 6	...	86 2 7	...	84 13 2
355	St. Joseph's ...	Northam	1902	25	25	...	1	24	5	...	40	19 11	44 18 5	...	3 18 8	...	12 4 7	...	32 13 10
1	St. Brigids (Female) District Funds	Perth	1902	49	...	...	...	49	10	...	30	7 5	43 11 5	...	...	...	20 0 1	...	23 11 4
	Total, H.A.C.B.S. ...	...	...	561	266	4	136	687	57	71	1,657	1 11	2,282 2 10	312 0 8	600 8 2	70 0 0	1,831 18 3	2,376 14 5	3,351 18 10

THE ORDER OF THE SONS OF TEMPERANCE FRIENDLY SOCIETY: GRAND DIVISION OF WEST AUSTRALIA.

1	Good Samaritan	Perth	1878	87	23	17	93	5	20	199	17	7	234	7	4	115	11	0	73	13	7½	260	8	3½	335	17	6	371	18	0½
2	Perseverance	Perth	1884	41	21	6	56	1	8	79	4	4	88	16	9	28	19	8	32	13	0	109	6	9½	110	0	0	160	8	8
4	Jubilee	Subiaco	1897	45	54	20	79	25	8	121	12	8	136	4	3	26	13	4	42	11	3	114	6	10	50	0	0	85	11	4
5	Freshwater	Claremont	1900	11	...	...	11	...	...	...	...	...	...	...	...	...	...	...	...	...	...	...	...	...	...	...	...	...	...	...
6	Kalgoorlie	Kalgoorlie	1899	11	...	...	11	...	...	...	...	...	...	...	...	...	...	...	...	...	...	...	...	...	...	...	...	...	...	...
8	Excelsior	Leederville	1900	44	...	...	44	...	4	...	...	...	...	...	...	...	...	...	...	...	...	...	...	...	...	...	...	...	...	...
1	Hope of Fremantle (Juvenile)	Fremantle	1898	20	17	10	27	4	4	18	11	6	20	0	3	8	17	6	6	6	0	16	13	6	42	3	11	38	17	7
2	Hope of Perth (Juvenile)	Perth	1898	...	39	...	39	...	1	49	16	1	49	16	1	1	0	0	16	6	6	29	7	6	...	...	...	20	8	7
3	Victoria (Juvenile)	Subiaco	1898	19	18	20	17	25	...	10	7	10½	14	2	4	...	...	...	5	3	9	9	14	1	100	0	0	27	2	6½
Grand Division Funds				...	...	...	...	...	...	...	...	...	133	5	11	...	...	...	...	...	...	54	19	10	...	...	...	199	2	11
Total, O.S.T.				267	172	73	386	60	41	479	10	0½	676	12	11	181	1	6	176	14	1½	594	16	10	638	1	5	962	4	9

INDEPENDENT ORDER OF ODDFELLOWS.

1	Pioneer of the West	Albany	1889	58	9	10	56	...	12	158	19	9	241	17	6	41	10	0	48	7	6	246	9	1	20	8	11	20	8	11			
2	Coolgardie	Coolgardie	1897	108	12	48	72	3	13	207	18	7	283	2	11	40	3	4	98	8	4	335	18	8	...	...	...	23	0	2			
3	Friendship	Perth	1897	104	25	30	99	8	9	267	17	7	351	3	8	25	16	8	74	10	8	346	6	11	52	12	6	52	12	6			
4	Fremantle	Fremantle	1897	76	33	10	99	6	14	245	7	8½	389	16	11½	66	16	8	79	7	10½	388	10	4½	...	...	...	79	7	7			
6	Southern Cross	Stirling Cross	1897	36	7	12	31	...	4	95	3	6	142	1	0	20	6	8	29	3	0	153	16	1	...	...	...	15	0	9			
7	Midland Junction	Mid Junction	1898	27	12	1	38	...	2	74	7	3	94	4	10	6	6	8	11	15	9	84	19	1	17	8	0	17	8	0			
8	Boulder City	Boulder City	1897	378	161	74	480	13	57	1,223	12	3	1,936	6	8	355	16	3	418	0	0	1,979	2	6	...	...	...	86	18	6			
9	Spear of the South	S. Fremantle	1898	71	26	16	81	4	10	158	1	8	242	3	3	47	10	0	43	7	8	272	19	0	...	...	...	12	4	9			
10	Kalgoorlie	Kalgoorlie	1899	79	32	19	92	...	6	270	17	6	364	8	4	65	18	1	102	18	8	367	3	11	...	...	...	50	12	3			
11	Federal	Bunbury	1900	11	...	2	9	...	...	11	12	7	11	12	7	47	10	0	...	...	...	13	18	3	...	...	...	7	11	11			
12	Great Boulder	Boulder	1900	57	38	26	84	5	11	198	3	1	324	19	1	65	18	1	100	10	2	337	8	1	...	...	...	59	9	4			
13	East Fremantle	E. Fremantle	1900	72	40	15	82	10	16	184	9	9	348	9	10	90	0	4	67	7	9	372	17	6	...	...	...	14	0	4			
14	Star of the West	N. Fremantle	1900	32	44	4	72	4	3	109	10	7	143	13	3	12	3	4	12	10	1	110	18	5	...	...	...	51	2	11			
15	Yatalgar	Yatalgar	1900	90	25	19	65	3	13	240	5	6	449	7	9	103	6	8	61	0	0	449	13	8½	...	...	...	40	1	4½			
16	Pride of the Forest	Yarloop	1901	54	20	13	91	1	5	100	19	6	52	7	8	15	6	8	3	0	0	225	19	9	...	...	...	12	2	6			
17	Hopetoun	Victoria Park	1901	31	11	11	31	3	3	66	10	6	95	19	7	15	6	8	23	17	0	112	13	0	...	...	...	4	13	4			
18	Pride of the South-West	Collie	1901	40	46	5	81	5	11	134	19	9	187	0	7	29	16	8	3	8	6	186	11	6	...	...	...	21	5	1			
19	Excelsior	Waroona	1901	25	30	5	50	...	7	61	14	9	89	18	9	15	13	4	...	...	...	85	6	10	...	...	...	15	5	11			
20	King's Own	Perth	1901	2	2	...	4	19	...	10	10	8	23	5	5	...	...	...	4	17	9	17	14	11	...	...	...	8	1	0			
21	Star of the East	Day Dawn	1902	2	36	1	35	6	...	79	15	9	84	0	6	...	...	...	11	19	0	53	4	6	...	...	...	30	16	0			
22	Menzies	Menzies	1902	...	23	...	22	5	...	42	13	10	45	2	5	...	...	...	3	15	0	25	4	11	...	...	...	19	15	6			
23	Kanowna	Kanowna	1902	...	35	...	27	1	...	51	0	0	53	2	3	...	...	...	...	...	...	44	17	5	...	...	...	8	4	10			
24	Sons of Gwalia	Gwalia	1902	...	27	...	34	1	...	33	2	6	34	16	6	...	...	...	...	...	...	18	7	11	...	...	...	16	8	7			
25	Pride of Leonora	Leonora	1902	...	30	...	27	3	...	18	1	6	20	9	6	...	...	...	...	...	...	10	4	5	...	...	...	10	5	1			
26	Mertondale	Mertondale	1902	...	29	...	30	5	...	15	4	6	21	6	9	...	...	...	...	...	...	23	4	7	...	...	...	19	5	4			
27	Loyal British Flag	Laverton	1902	...	22	...	22	8	...	26	16	6	26	18	6	...	...	...	...	...	...	19	15	6	...	...	...	21	12	10			
28	Malcolm	Malcolm	1902	...	30	...	29	1	...	40	16	4	41	8	4	...	...	...	...	...	...	19	15	6	...	...	...	8	1	2			
29	Coronation	N. Perth	1902	...	12	...	12	6	...	18	0	8	22	14	0	...	...	...	...	...	...	4	12	10	...	...	...	15	12	10			
30	Cottesloe	Cot'sloe Bch	1902	...	15	...	15	6	...	15	10	3	17	3	9	...	...	...	...	...	...	8	6	8	...	...	...	8	17	1			
31	Prince Albert	Subiaco	1902	...	12	...	12	5	...	13	14	9	16	7	6	...	...	...	...	...	...	5	10	2	...	...	...	10	12	10			
32	Belmont	Belmont	1902	...	22	...	22	5	...	14	12	9	15	3	0	...	...	...	...	...	...	0	3	0	...	...	...	15	4	5			
33	Pride of Wellington	Dardanup	1902	...	22	...	22	5	...	14	12	9	15	3	0	...	...	...	...	...	...	0	3	0	...	...	...	15	4	5			
38	Fidelity (Rebekah)	Perth	1900	26	13	19	20	35	2	45	18	2	51	10	3	2	0	0	25	10	1	54	7	4	...	...	...	4	9	0			
1	Dawn of Hope (Reb.)	Boulder City	1900	38	20	18	40	...	...	43	11	3	50	10	3	...	...	...	...	...	...	50	10	3	...	...	...	11	2	4			
Grand Lodge Funds				...	...	...	...	...	...	...	...	...	1,631	8	10	...	...	...	...	...	...	549	14	0	2,375	0	0	2,405	9	10			
Total, I.O.O.F.				1,415	914	7	361	1,961	168	198	4,290	15	9,058	6	9½	1,027	15	5	1,259	5	6½	140	0	0	8,063	14	1	3,340	9	5	4,105	7	5½

\* Closest.

+ Debit Balance.



20	Beaconsfield ...	1898	51	22	13	60	1	5	138	4	7	141	8	7	16	0	0	43	3	7	108	14	6	...	97	18	2			
21	Bridgetown ...	1899	43	3	1	45	...	4	139	4	10	157	17	1	11	0	0	55	3	1	99	16	2	...	129	16	11			
22	Boulder ...	1899	116	50	18	147	...	14	480	19	6	459	14	9	66	3	4	159	11	6	414	15	2	...	305	7	5			
23	Colbe ...	1900	26	8	...	34	...	4	42	12	9	45	19	3	15	6	8	7	7	0	43	14	1	...	27	7	7			
24	Mareking ...	1900	33	7	...	34	...	4	79	16	8	110	16	3	12	0	0	40	0	0	90	4	9	...	110	5	2			
25	North Fremantle	1900	49	35	...	80	...	5	99	16	1	110	10	3	9	3	7	51	9	10	124	6	5	...	19	1	9			
26	Stonheenge ...	1901	18	25	...	41	...	1	69	10	3	83	4	3	4	0	0	27	6	0	57	4	2	...	43	19	1			
27	Commonwealth	1901	135	24	...	109	...	4	280	3	2	254	4	11	16	13	8	160	16	2	260	12	3	...	144	13	9			
28	Midland Junction	1902	...	43	...	43	...	...	48	18	6	69	7	6	...	...	...	10	12	6	682	19	3	...	45	7	4			
	Grand Lodge Funds...	...	...	...	...	...	...	...	...	...	...	1,110	4	2	...	...	...	...	...	...	180	0	0	...	777	12	9			
	Total, U.A.O.D. ...	...	1,883	692	7	307	2,261	145	213	5,707	2	11	7,514	4	1	777	15	5	2,184	5	8	5,910	17	5	3,830	0	0	7,997	18	1

PROTESTANT ALLIANCE FRIENDLY SOCIETY OF AUSTRALASIA: GRAND COUNCIL OF WEST AUSTRALIA.

1	City of Perth	1892	132	20	13	139	2	14	345	10	6	417	18	0	81	16	8	110	11	8	359	7	5	...	663	0	0	729	15	1
2	Pride of the West	1893	107	30	1	107	1	14	299	15	2	328	19	3	27	1	8	102	0	8	267	12	2	...	246	10	0	444	5	7½
3	Victoria	1894	50	2	...	50	...	3	129	7	5	152	5	4	9	10	0	35	13	6	121	4	4	...	218	18	11	281	2	2
4	Helena Vale ...	1896	12	...	12	...	...	...	27	5	8	44	6	1	1	13	4	15	11	3	69	13	3	...	...	...	...	64	14	1
5	Oxford	1896	28	14	...	40	...	2	97	11	11	103	9	0	1	13	4	34	19	6	79	17	2	...	42	10	2	42	10	9
6	Western Australia	1899	30	14	...	42	...	5	98	11	6	123	16	9	26	6	8	54	3	2	113	16	9	...	...	...	...	14	19	10
9	Federal	1901	13	1	...	11	...	1	26	4	4	26	4	10	3	0	0	5	18	0	24	7	2	...	762	0	0	940	4	9
10	Grand Council Funds	...	...	...	...	...	...	...	...	...	...	309	4	10	...	...	...	...	...	...	154	15	1	...	...	...	...	...	...	...
	Total, P.A.F.S. ...	...	372	81	3	389	15	39	1,024	6	6	1,506	4	1	149	8	4	358	17	9	1,190	13	4	...	1,932	19	1	2,467	12	3½

IRISH NATIONAL FORESTERS' BENEFIT SOCIETY: SUBSIDIARY EXECUTIVE COUNCIL OF WEST AUSTRALIA.

260	Brian Borr	1893	81	...	...	81	...	10	244	3	7	255	7	8	88	2	0	83	5	0	254	14	9	...	439	9	5	439	9	5
263	Hugh O'Neill	1893	43	12	...	48	...	5	145	10	11	151	2	8	9	10	0	40	9	0	101	13	9	...	224	17	0	229	16	3
306	Charles Stewart Parnell	1896	71	9	...	61	...	9	162	7	10	169	6	3	63	6	8	75	8	6	217	14	6	...	220	0	8	92	17	4
	S.E.C. Funds	...	...	...	...	...	...	...	...	...	...	112	11	7	...	...	...	...	...	...	61	7	6	...	...	...	...	220	3	10
	Total, I.N.F.B.S. ...	...	195	21	2	190	7	24	552	2	4	688	8	2	160	18	8	199	2	6	635	10	6	...	884	7	1	982	6	10

GRAND UNITED ORDER OF ODDFELLOWS.

3754	Bohemia	1895	47	20	7	60	1	3	142	14	10	158	7	10	15	13	4	59	4	6	154	1	11	...	...	...	...	171	11	3
3755	Fremantle	1895	56	14	...	55	...	10	154	18	5	172	15	4	48	7	2	61	17	6	166	5	4	...	87	0	5	91	11	2
3756	Loyal Newcastle	1895	29	26	...	42	...	3	111	9	1	154	18	2	9	6	8	53	7	9	106	1	2	...	10	0	0	99	10	2
3757	Phoenix	1896	20	2	...	18	...	4	49	16	0	63	19	7	7	...	...	26	5	0	41	1	7	...	61	6	5	61	6	5
3758	Subiaco	1897	47	10	...	39	...	4	101	17	1	129	15	2	7	13	4	53	12	3	105	10	8	...	...	...	...	86	4	5
3759	Loyal Cottlesloe	1898	49	14	...	54	...	7	143	1	1	181	15	1	14	0	0	48	15	6	141	10	11	...	113	3	0	114	19	4
*3760	Pride of the South	1898	13	...	...	...	...	...	...	...	...	19	9	0	...	...	...	...	...	...	26	12	11	...	...	...	...	...	...	...
†3761	Pride of Woodville	1898	16	...	...	...	...	...	...	...	...	16	18	2	...	...	...	...	...	...	41	4	1	...	...	...	...	...	...	...
3762	United Brothers	1898	33	7	...	33	...	4	68	9	3	78	10	9	8	13	4	37	5	0	64	9	7	...	...	...	...	...	...	...
3763	Golden Link	1900	18	...	...	20	...	...	56	2	3	56	10	6	...	...	...	26	14	3	51	10	9	...	...	...	...	18	15	8
	Grand Lodge Funds...	...	...	...	...	...	...	...	...	...	...	...	...	...	...	...	...	...	...	...	68	12	9	...	...	...	...	174	8	6
	Total, G.U.O.O.F. ...	...	328	107	...	321	24	31	828	8	0	1,170	5	9	103	13	10	367	1	9	967	1	8	...	421	9	10	871	3	3

\* Closed. † Amalgamated with No. 3756.



No. 20.—Societies, Branches, Membership, Finances, etc., of Friendly Societies in Western Australia for the Year 1902—continued.

No.	NAME OF BRANCH.	Where situated.	Year when established.	MEMBERS.						INCOME DURING YEAR.			EXPENDITURE DURING YEAR.					CAPITAL AT END OF YEAR.	
				At beginning of year.	Admitted during year.	Died during year.	Left otherwise during year.	At end of year.	Honorary.	Sick during year.	Contributions, Entrance Fees, and Levies.	Total Income.	Sick Pay.	Medical Attendance and Medicine.	Summs payable at Death (members and wives).	Total Expenditure.	Invested.	Total.	
1	Perth	Perth	1896	162	71	1	40	192	40	10	514 12 7	598 14 8	56 6 8	155 13 6	...	389 15 0	500 0 0	686 8 8	
2	Southern Cross	Southern Cross	1896	72	11	...	32	51	1	9	165 3 5	165 5 11	56 0 0	59 10 3	...	166 11 5	...	91 10 9	
3	Esperance	Esperance	1896	18	...	...	...	...	...	...	...	...	...	...	...	...	50 0 0	94 15 1	
4	Coolgardie	Coolgardie	1896	53	13	...	11	55	33	6	174 2 1	186 7 1	28 10 0	92 11 0	...	208 13 10	...	45 5 1	
5	Kalgoorlie	Kalgoorlie	1896	71	50	...	22	99	36	7	248 16 11	289 16 5	26 5 9	57 14 6	...	206 19 5	108 14 0	158 2 2	
6	Midland Junction	Mid. Junction	1896	27	8	...	1	34	8	5	100 14 9	106 11 11	45 10 0	29 17 11	...	112 17 5	...	47 2 6	
8	Fremantle	Fremantle	1896	126	46	...	61	111	29	14	292 1 2	344 2 10	50 0 0	86 18 1	...	246 8 6	410 0 0	426 18 6	
9	Jarraldale	Jarraldale	1896	26	21	...	8	39	4	7	84 10 5	90 14 5	39 1 4	25 0 0	...	107 10 9	...	14 18 10	
11	Norham	Norham	1896	24	...	...	...	24	...	...	...	...	...	...	...	...	...	8 8 1	
12	Cue	Cue	1896	59	6	...	18	47	4	5	190 10 6	202 2 6	41 0 0	81 3 8	...	183 8 4	...	119 14 10	
13	Bulong	Bulong	1896	42	19	...	11	49	9	7	188 6 4	201 6 9	18 13 4	48 8 3	...	165 2 8	...	190 10 7	
18	Albany	Albany	1897	83	39	...	30	92	3	11	249 17 1	253 8 1	25 3 4	79 7 8	...	190 19 6	130 0 0	173 5 2	
19	Boulder	Boulder	1898	232	68	...	35	262	20	26	831 11 10	837 9 4	3 0 0	300 17 6	...	704 3 10	350 0 0	439 10 11	
21	Cottesloe	Cottesloe	1898	23	7	...	2	28	3	3	74 15 3	84 11 1	3 0 0	28 0 0	...	64 0 3	70 0 0	87 19 2	
26	Beverley	Beverley	1900	29	18	...	11	36	12	4	87 17 7	108 18 7	4 10 0	33 16 9	...	85 12 1	50 0 0	66 6 6	
31	Broad Arrow and Paddington Board of Directors' Funds	Broad Arrow	1902	...	37	...	...	37	20	...	98 14 11	111 10 10	...	39 19 6	...	76 4 4	...	8 8 1	
	Total A.N.A.	...	...	1,047	414	5	282	1,174	218	114	3,301 14 10	4,351 1 4	520 3 9	1,118 18 7	60 0 0	3,260 9 2	2,945 4 0	4,308 18 7	

AUSTRALIAN NATIVES' ASSOCIATION.

1	Pioneer	Perth	1897	75	6	1	15	65	1	8	189 1 1	240 13 0	20 10 0	58 10 0	...	175 8 0	187 11 6	339 12 4
2	Beronia	Coolgardie	1897	60	44	...	6	98	23	9	214 13 11	248 16 11	29 10 0	66 15 0	...	181 15 8	...	160 6 5
4	White Rose	Fremantle	1898	42	21	1	15	47	2	6	154 8 2	161 18 9	32 17 2	46 15 5	...	148 11 0	50 0 0	130 18 10
5	Olive Branch	Subiaco	1898	21	1	...	...	22	8	4	49 13 3	58 19 6	10 3 4	24 2 3	...	51 11 2	51 2 6	67 1 5
6	Daisy	Norham	1898	48	19	...	24	43	8	1	122 8 10	157 9 1	4 13 4	31 15 5	...	118 15 6	...	95 4 2
10	Daphne	North Perth	1899	76	12	...	30	58	8	3	114 19 6	124 10 11	12 0 0	56 19 3	...	121 14 4	81 0 8	83 4 8
11	Prinrose	Mid. Junction	1900	62	30	...	18	74	2	8	173 17 9	178 15 9	13 16 8	57 6 3	...	121 2 7	115 0 0	117 4 8
12	Violet	West Perth	1900	39	...	...	...	39	...	...	...	307 7 6	...	...	...	262 7 0	...	35 0 1
	Total G.U.O.F.G.	...	...	423	133	2	108	446	52	39	1,019 2 6	1,478 11 5	123 10 6	342 3 7	90 0 0	1,176 5 3	484 14 8	1,222 12 6

GRAND UNITED ORDER OF FREE GARDENERS: WEST AUSTRALIAN DISTRICT.

SUMMARY.

Name of Society.	No. of Societies.	No. of Branches.																															
M.U.I.O.O.F.— Western Australian Dist Central Goldfields Murchison Albany	1 1 1 1	6 5 2 2	574 437 104 199	129 142 26 17	5 2 ... ...	30 75 25 16	668 562 105 200	4 1 ... 2	64 59 9 33	1,700 1,717 362 548	16 3 14 10	6½ 5 1 10	2,618 2,553 497 650	16 5 6 13	9 6 6 11	372 209 71 119	0 11 19 18	9 8 1 4	560 532 135 195	10 11 3 5	2 2 3 5	115 90 15 ...	10 0 0 0	1,861 2,029 376 456	14 7 5 0	11 7 9 11	13,883 5,505 162 1,857	5 1 2 4	10 6 9 4	15,347 1,387 719 2,167	4 4 5 5		
Total M.U.I.O.O.F.	4	15	1,314	314	7	146	1,475	7	165	4,329	4	10½	6,320	11	8	773	9	10	1,423	15	11	220	10	0	4,723	9	2	16,456	15	5	19,621	12	6
I.O.R.	1	11	597	202	4	105	690	51	72	1,300	19	9	6,610	13	11½	253	10	7	548	19	4½	150	0	0	8,793	16	4½	5,505	1	0	7,332	6	2
H.A.C.B.S.	1	13	561	266	4	136	687	57	71	1,657	1	11	2,282	2	10	312	0	8	600	8	2	70	0	0	1,831	18	3	2,376	14	5	3,351	18	10
O.S.T.	1	9	267	172	...	73	366	60	41	479	10	0½	676	12	11	181	1	6	176	14	1½	...	0	0	594	16	10	638	1	5	962	4	9
L.O.O.F.	1	34	1,415	914	7	361	1,961	168	198	4,290	15	1½	9,058	6	9½	1,027	15	5	1,259	5	6½	140	0	0	8,063	14	1	3,340	9	5	4,105	7	5½
A.O.F.	1	18	1,633	513	3	357	1,786	80	162	4,016	10	4	5,238	3	2½	648	6	7	1,674	13	1½	40	0	0	4,247	5	0	4,392	7	6	5,990	2	4
U.A.O.D.	1	28	1,853	692	7	307	2,261	146	213	5,707	2	11	7,514	4	1	1,027	15	5	2,154	5	8	220	0	0	5,910	17	5	3,830	0	0	7,997	18	1
P.A.F.S.	1	6	872	51	3	61	389	15	39	1,024	6	6	1,506	4	1	149	8	4	358	17	9	50	0	0	1,190	13	4	1,932	19	1	2,467	12	3½
I.N.F.B.S.	1	3	195	21	2	24	190	24	24	552	2	4	688	8	2	160	18	8	199	2	6	40	0	0	635	10	6	884	7	1	982	6	10
G.U.O.O.F.	1	8	328	107	5	114	321	24	31	828	8	0	1,170	5	9	103	13	10	367	1	9	60	0	0	3,260	9	2	2,945	4	0	4,303	18	7
A.N.A.	1	16	1,047	414	2	108	1,174	218	114	3,301	14	10	4,351	1	4	520	3	9	1,118	18	7	90	0	0	3,260	9	2	2,945	4	0	4,303	18	7
G.U.O.F.G.	1	8	423	133	2	108	446	52	39	1,019	2	6	1,478	11	5	123	10	6	342	3	7	90	0	0	1,176	5	3	484	14	8	1,222	12	6
GRAND TOTAL	15	169	10,035	3,829	44	2,074	11,746	894	1,169	28,506	19	1½	46,985	6	2½	5,031	15	1	10,254	6	0½	1,080	10	0	41,395	17	0½	43,208	3	10	59,209	3	7

SPECIALLY AUTHORISED SOCIETIES.

Society.	Year when Established.																																		
Kalgoorlie Caledonian Society	1896	125	1	1	...	126	...	...	...	64	10	0	506	11	0	...	...	...	...	...	...	...	...	...	...	...	...	...	...	...	...	...	...	...	...
Boulder City Caledonian Society	1900	62	45	1	1	106	...	...	...	...	...	...	53	6	8	...	...	...	...	...	...	...	...	...	...	...	...	...	...	...	...	...	...	...	
Friendly Societies Association of Kalgoorlie	1900	...	...	...	...	...	...	...	...	...	...	...	1,768	11	11	...	...	...	...	...	...	...	...	...	...	...	...	...	...	...	...	...	...	...	
United Friendly Societies of Boulder	1900	...	...	...	...	...	...	...	...	...	...	...	665	5	11	...	...	...	...	...	...	...	...	...	...	...	...	...	...	...	...	...	...	...	
Boulder United Friendly Societies Medical Institute and Dispensary	1900	...	...	...	...	...	...	...	...	...	...	...	1,525	9	10	...	...	...	...	...	...	...	...	...	...	...	...	...	...	...	...	...	...	...	
Perth United Friendly Societies Dispensary and Medical Institute	1900	...	...	...	...	...	...	...	...	...	...	...	743	8	5	...	...	...	...	...	...	...	...	...	...	...	...	...	...	...	...	...	...	...	
Friendly Societies Council of W.A. City Band of Hope and Temperance League	1901	...	...	...	...	...	...	...	...	...	...	...	12	0	6	...	...	...	...	...	...	...	...	...	...	...	...	...	...	...	...	...	...	...	
Swan District Friendly Societies Association	1874	...	...	...	...	...	...	...	...	...	...	...	213	13	9	...	...	...	...	...	...	...	...	...	...	...	...	...	...	...	...	...	...	...	
Gwalia Medical Fund	1902	...	...	...	...	...	...	...	...	...	...	...	8	5	8	...	...	...	...	...	...	...	...	...	...	...	...	...	...	...	...	...	...	...	
United Friendly Societies Union of Coolgardie	1899	...	...	...	...	...	...	...	...	...	...	...	1,401	10	8	...	...	...	...	...	...	...	...	...	...	...	...	...	...	...	...	...	...	...	
Total, Specially Authorised Societies	1900	...	...	...	...	...	...	...	...	...	...	...	316	6	2	...	...	...	...	...	...	...	...	...	...	...	...	...	...	...	...	...	...	...	
Total, Specially Authorised Societies	...	187	584	1	1	770	...	...	...	1,462	10	8	7,214	10	6	...	...	...	1,146	9	4	...	...	...	...	...	...	...	...	...	...	...	...	...	

## PART III.—ACCUMULATION.

## IV.—BUILDING SOCIETIES.

No. 24.—*Building Societies in Western Australia in 1902, established under "An Ordinance for the Regulation of Benefit Building Societies, 1863" (27 Vict., No. 7).*

Name of Society.	Year when established.	Where situated.
Perth Benefit Building, Investment, and Loan Society, Permanent .....	1862	Perth.
Fremantle Benefit Building and Investment Society .....	1875	Fremantle.
Northam Mutual Benefit Building, Investment, and Loan Society, Permanent .....	1889	Northam.
Albany Benefit Building, Investment, and Loan Society, Permanent .....	1889	Albany.
Geraldton Benefit Building, Investment, and Loan Society, Permanent .....	1890	Geraldton.
Bunbury Benefit Building, Investment, and Loan Society Permanent .....	1892	Bunbury.
Western Star-Bowkett Building Society .....	1892	Fremantle.
Swan District Benefit Building, Investment, and Loan Society, Permanent .....	1895	Guildford.
Perth Co-operative Starr-Bowkett Society, No. 1 .....	1898	Perth.
Commonwealth Land, Building, and Investment Society .....	1902	Fremantle.
Metropolitan Starr-Bowkett Society, No. 2 .....	1902	Perth.

V.—REGISTERED COMPANIES.

No. 25.—Limited Liability Companies registered during 1902.

Name of Company.	Where Registered Office is situated.	Date of Registration.	Nominal Capital.	Number of Shares.	Number of Shares taken to 31st March, 1903.	Amount made on each Share to 31st March, 1903.		Calls.		Total amount of Shares forfeited to 31st March, 1903.	Remarks.
						£	s. d.	£	s. d.		
Felton, Grimwade, & Bickford, Ltd.	387 Wellington Street, Perth ...	1902. Jan. 17	£100,000	100,000	40,000	£1 ...	40,000 0 0	Nil	Nil	Nil	
Western Mining and Oil Corporation, Ltd.	Lombard Chambers, St. Georges Terrace, Perth	Jan. 21	80,000	160,000	160,000	{ £144,000 at £1 { 16,000 at 5s.	144,000 0 0 2,460 0 0	1,540 0 0	Nil	Nil	
The British and Foreign Development Syndicate, Ltd.	Fraser's Gold Mine, Southern Cross	Jan. 21	40,000	40,000	20,000	15s. ...	15,000 0 0	Nil	Nil	Nil	
Melntosh Gold Mining Company, Ltd.	Exchange Buildings, St. Georges Terrace, Perth	Feb. 3	800	800	800	Nil	Nil	Nil	Nil	Nil	
Hamilton Macrae, Ltd.	501 Hay Street, Perth ...	Feb. 4	2,000	2,000	1,100	£1 ...	1,100 0 0	Nil	Nil	Nil	Defunct.
The Barnes Boulder Gold Mines, Ltd.	Hannan Street, Kalgoorlie ...	Feb. 18	10,000	20,000	Nil	Nil	Nil	Nil	Nil	Nil	Defunct.
Perth Co-operative Society, Ltd.	279 Murray Street, Perth ...	Feb. 18	10,000	10,000	875	£1 ...	719 4 0	149 3 0	Nil	Nil	
The West Australian Farmers' Co-operative Company, Ltd.	City Markets, Wellington Street, Perth	Feb. 27	5,000	5,000	387	10s. ...	159 5 0	9 5 0	Nil	Nil	Wound up.
Merton's Gold Blocks, Ltd.	2 Basement, Moir's Buildings, Barrack Street, Perth	Feb. 27	25,000	100,000	55,853	{ 50,000 at 5s. { 5,853 at 3s.	12,500 0 0 877 19 0	Nil	Nil	Nil	Defunct.
The Westralian Rolling-stock and General Engineering Company, Ltd.	364 Hay Street, Perth ...	Feb. 28	10,000	10,000	Nil	Nil	Nil	Nil	Nil	Nil	Defunct.
The Kalgoorlie and Boulder Firewood Company, Ltd.	Porter Street, Kalgoorlie ...	Mar. 25	12,000	24	20	£500 ...	10,000 0 0	Nil	Nil	Nil	
Depot Hill Coal Mining and Prospecting Company, Ltd.	C. H. Wilson, Esq., High Street, Fremantle	April 9	3,750	30	25	£125 ...	3,175 0 0	Nil	Nil	Nil	
The Northern Gold Mining Proprietary Company, Ltd.	Fitzgerald Street, Northern	April 21	6,500	1,300	1,171	{ 1,100 at £5 { 71 at £4	5,500 0 0 207 0 0	77 0 0	Nil	Nil	
The Lee & Piven Tailoring Company, Ltd.	Royal Arcade, Perth ...	May 2	4,000	4,000	Nil	Nil	Nil	Nil	Nil	Nil	Defunct.
The Fremantle Courier Newspaper, Ltd.	Packenhams Street, Fremantle...	May 12	6,000	6,000	6,000	£1 ...	6,000 0 0	Nil	Nil	Nil	
Egypt Embalming and Preserving Process, Ltd.	Perth Chambers, Hay Street, Perth	May 20	5,000	200	139	£25 ...	3,475 0 0	Nil	Nil	Nil	
The Austral Ceylon Mutual Tea Company, Ltd.	Newcastle Chambers, Murray Street, Perth	June 10	6,000	6,000	6,000	{ 1,000 at 10s. { 5,000 at 6s. }	2,000 0 0	Nil	Nil	Nil	
The Swan Bowling and Tennis Club, Ltd.	James Street, Guildford ...	June 24	1,000	1,000	761	1s. ...	33 15 0	4 6 0	Nil	Nil	
The Coolgardie Pudding, Shuicing, and Gold Recovery Company, Ltd.	Baconnsfield, Sylvester Street, Coolgardie	June 27	2,500	250	148	{ 75 at £10 { 73 at £5	750 0 0 365 0 0	Nil	Nil	Nil	
The Mount Leonora Miner Company, Ltd.	Tower Street, Leonora ...	June 28	1,500	1,500	Nil	Nil	Nil	Nil	Nil	Nil	Wound up.
The Kalamunda Fruitgrowers Co-operative Company, Ltd.	360 Hay Street, Perth ...	July 2	1,000	1,000	335	12s. 6d. ...	198 15 0	138 5 0	Nil	Nil	
The Belfast Brewery, Ltd.	Laver Street, Laverton ...	July 14	1,000	1,000	600	£1 ...	600 0 0	Nil	Nil	Nil	

No. 25.—Limited Liability Companies registered during 1902—continued.

Name of Company.	Where Registered Office is situated.	Date of Registration.	Nominal Capital.	Number of Shares.	Number of Shares taken to 31st March, 1903.	Calls.		Total amount of Shares forfeited to 31st March, 1903.	Remarks.	
						Amount made on each Share to 31st March, 1903.	Total amount received to 31st March, 1903.			
The Mechanical Coal Cutting Company of Australasia, Limited	Commercial Union Chambers, St. George's Terrace, Perth	1902, Aug. 1	£ 1,500	3,000	3,000	( 1,000 at 20s. ) 1,000 at 7s. 9d.	£ s. d. 1,000 0 0 388 18 9	Nil	Nil	Defunct.
The W.A. Freeman's Journal Newspaper and Publishing Company, Limited	Perth Printing Works, St. George's Terrace, Perth	Aug. 8	250	50	Nil	Nil	Nil	Nil	Nil	Nil
The Irwin River Coal Prospecting and Development Syndicate, Limited	14 Weld Chambers, St. George's Terrace, Perth	Aug. 14	4,000	400	208	£10 ...	2,080 0 0	Nil	Nil	Nil
The Orient Exploration Syndicate, Limited	4 Cathedral Chambers, Cathedral Avenue, Perth	Aug. 23	1,000	1,000	1,000	( 750 at 20s. ... ) 250 at 4s. ...	750 0 0 50 0 0	Nil	Nil	Nil
The Prince of Wales G.M. Company, Limited	31 Beaconsfield Chambers, Sylvester Street, Coolgardie	Sept. 13	15,000	1,500	535	( 500 at £10 ... ) 35 at £5 ...	5,000 0 0 35 0 0	Nil	Nil	Nil
Wanganui Gold Mining Company, Limited	Nannine ...	Oct. 3	12,000	24,000	19,200	1s. ...	866 5 0	93 15 0	3,001	Nil
The Western Australian Producers' Co-operative Union, Limited	Commercial Union Chambers, St. George's Terrace, Perth	Oct. 4	20,000	20,000	1,426	5s. ...	387 2 6	19 7 6	Nil	Nil
The Sunday Press Newspaper Company, Limited	20 Brookman Buildings, Barrack Street, Perth	Oct. 13	2,000	2,000	2,000	£1 ...	2,000 0 0	Nil	Nil	Nil
The Dumbarton Gold Mine, Limited	Gold Mining Lease 722c, near Mount Margaret	Oct. 15	4,000	4,000	Nil	Nil	Nil	Nil	Nil	Wound up.
The Western Fresh Food and Ice Company, Limited	Prince's Buildings, St. George's Terrace, Perth	Oct. 15	50,000	50,000	50,000	£1 ...	50,000 0 0	Nil	Nil	Nil
Australian Gold Extraction Company, Limited	Matheson's Buildings, Maritime Street, Kalgoorlie	Oct. 22	2,000	200	Nil	Nil	Nil	Nil	Nil	Wound up.
H. Albert and Company, Limited	Prince's Buildings, St. George's Terrace, Perth	Nov. 6	10,000	10,000	5,400	£1 ...	5,400 0 0	Nil	Nil	Nil
The West Australian Record and Catholic Printing and Publishing Company, Limited	260 Hay Street, Perth ...	Nov. 18	2,500	2,500	1,370	( 360 at £1. ) 1,070 at 2s. 6d.	300 0 0 133 15 0	Nil	Nil	Nil
The Perth Fish Supply Company, Limited	164 Barrack Street, Perth ...	Nov. 25	1,000	1,000	Nil	Nil	Nil	Nil	Nil	Wound up.
The Timber Hewers' Association, Limited	Victoria Street, Bunbury ...	Nov. 27	2,000	2,000	872	2s. 6d. ...	109 0 0	Nil	Nil	Nil
The Western Australian Church News Co., Limited	The Church Book Depot, 361 Hay Street, Perth	Dec. 1	250	1,000	555	3s. ...	79 5 0	4 0 0	Nil	Nil
Holmes Brothers & Company, Ltd.	Market Street, Fremantle ...	Dec. 2	30,000	30,000	20,000	£1 ...	20,000 0 0	Nil	Nil	Nil
The Belmont Park Racing Club, Ltd.	166 Barrack Street, Perth ...	Dec. 8	5,000	5,000	3,005	£1 ...	3,005 0 0	Nil	Nil	Nil
Geraldton Express Company, Ltd.	Marine Terrace, Geraldton ...	Dec. 24	750	750	350	Nil	Nil	Nil	Nil	Reconstructed.
The Abolian Light Proprietary Company, Ltd.	4 Cathedral Chambers, Cathedral Avenue, Perth	Dec. 23	8,000	8,000	No	return ...	...	...	...	...
The King Gold Mines, Ltd.	Exchange Buildings, Hannan Street, Kalgoorlie	April 10	7,000	7,000	Nil	Nil	Nil	Nil	Nil	Wound up.

No. 26.—No-Liability Companies registered during 1902.

Name of Company.	Situation of Registered Office.	Date of Registration, 1902.	Nominal Capital.	Number of Shares.
The Kingston Mining Company, No-Liability	Exchange Court, St. George's Terrace, Perth	4th January ...	£ 4,000	4,000
The Federal Prospecting Syndicate, No-Liability	Office, 341 Hay Street, Perth	3rd March ...	400	40
Greenbushes Ore Crushing Company, No-Liability	Office, Jubilee Chambers, St. George's Terrace, Perth	22nd April ...	1,000	1,000
The Golden Ridge Gold Mining Company, No-Liability	Gold Mining Lease 2314e, East Coolgardie	1st May ...	31,200	31,200
The Dark Horse Mining Company, No-Liability	Stock Exchange Buildings, St. George's Terrace, Perth	16th May ...	1,000	2,000
The Princess Gold Mining Company, No-Liability	Murchison Chambers, Austin Street, Cue	18th June ...	7,500	7,500
The Mount Monger Gold Mining Company, No-Liability	Stock Exchange Buildings, Bayley Street, Coolgardie	16th September	1,500	1,500
The Boulder Telluride Gold Mining Syndicate, No-Liability	Trigg's Chambers, Barrack Street, Perth	23rd October ...	10,000	10,000

Perth, 7th January, 1904.

MALCOLM A. C. FRASER,  
Government Statistician.

By Authority: W. M. ALFRED WATSON, Government Printer, Perth.

1903.  
—  
WESTERN AUSTRALIA.

---

# STATISTICAL REGISTER

FOR THE YEAR

1902,

AND PREVIOUS YEARS.

(COMPILED IN THE GOVERNMENT STATISTICIAN'S OFFICE FROM OFFICIAL RETURNS.)

---

PART IV.

## INTERCHANGE.

---

PERTH:  
BY AUTHORITY: WM. ALFRED WATSON, GOVERNMENT PRINTER.

—  
1903.

PART IV.—INTERCHANGE.

CONTENTS.

I.—TRADE AND CUSTOMS.

No.	Page
1. Total Value in sterling of the Imports and Exports of the State of Western Australia from and to each Country during 1902 ... ..	5
2. Value of Imports into Western Australia from each Country, for each of the ten years, 1893-1902 ...	6
3. Value of Exports from Western Australia to each Country, for each of the ten years, 1893-1902 ...	7
4. Total Trade (Value of Imports and Exports combined) of Western Australia with each Country, for each of the ten years, 1893-1902 ... ..	8
5. Percentage of the Value of Imports from United Kingdom, the Commonwealth of Australia, New Zealand, other British Possessions, and Foreign Countries, compared with Total Imports into Western Australia, for each of the ten years, 1893-1902 ... ..	9
6. Percentage of the Value of Exports to United Kingdom, the Commonwealth of Australia, New Zealand, other British Possessions, and Foreign Countries, compared with Total Exports from Western Australia, for each of the ten years, 1893-1902 ... ..	9
7. Percentage of the Value of the Total Trade with United Kingdom, the Commonwealth of Australia, New Zealand, other British Possessions, and Foreign Countries, compared with the Total Trade of Western Australia, for each of the ten years, 1893-1902 ... ..	9
8. Value of Imports, Exports, and Total Trade of Western Australia, for each of the ten years, 1893-1902, showing the value per head of mean population ... ..	10
9. Value of Imports, Exports, and Total Trade of the various Ports of the State for 1902, arranged according to value of Total Trade ... ..	10
10. Alphabetical Index to Articles of Import, 1902 ... ..	11
11. General Imports into the State of Western Australia during the year ended 31st December, 1902 ...	16
12. General Exports from the State of Western Australia during the year ended 31st December, 1902 ...	185
13. Quantities and Values of Articles Imported into Western Australia during each of the ten years, 1893-1902	199
14. Quantities and Values of Articles Exported from Western Australia during each of the ten years, 1893-1902	216
15. Value of Imports into the State of Western Australia during the year 1902, together with the duties collected thereon, under the various Divisions and Subdivisions of the Tariff ... ..	224
16. Customs, Excise, and Miscellaneous Revenue collected at Fremantle, and each individual out-station in the State, during 1902 ... ..	228
17. Bonding Warehouses in the State of Western Australia on 31st December, 1902 ... ..	229
18. Rents and Charges payable for Goods warehoused in the King's Warehouses ... ..	230
19. Rents and Charges payable for Goods deposited in the King's Warehouses by order of the Collector ...	230

II.—SHIPPING.

20. Number, Tonnage, and Crews of Vessels entered at Ports in the State of Western Australia direct from and to each Country, Colony, and State during 1902 ... ..	231
21. Number, Tonnage, and Crews of Vessels cleared at Ports in the State of Western Australia direct from and to each Country, Colony, and State during 1902 ... ..	233
22. Number, Tonnage, and Crews of Vessels of each Nation entered at Ports in the State of Western Australia during 1902 ... ..	235
23. Number, Tonnage, and Crews of Vessels of each Nation cleared at Ports in the State of Western Australia during 1902 ... ..	236
24. Number, Tonnage, and Crews of Vessels entered at each Port in the State of Western Australia during 1902	237
25. Number, Tonnage, and Crews of Vessels cleared at each Port in the State of Western Australia during 1902	239
26. Number, Tonnage, and Crews of Vessels entered and cleared at Ports in the State of Western Australia during each of the ten years, 1893-1902 ... ..	241
27. Number, Tonnage, and Crews of Vessels entered and cleared at Ports in the State of Western Australia from and to the United Kingdom, Australian States, New Zealand, other British Possessions, and Foreign Countries during each of the ten years, 1893-1902 ... ..	242
28. Number, Tonnage, and Crews of Vessels of each Nation entered and cleared at Ports in the State of Western Australia during each of the ten years, 1893-1902 ... ..	243
29. Number, Tonnage, and Crews of Vessels entered and cleared at each Port in the State of Western Australia during each of the ten years, 1893-1902 ... ..	244
30. Approximate Number and Tonnage of Steam Vessels entered and cleared at Ports in the State of Western Australia from and to the United Kingdom and each British Possession and Foreign Country, via the Suez Canal, during the year 1902 ... ..	244



No.	Page
31. Business transacted in the Government Shipping Offices, 1902	245
32. Number and Tonnage of Steam and Sailing Vessels on the Register of the State on the 31st December, 1901; of those added to or struck off during 1902; and of those remaining on the Register on the 31st December, 1902	245
33. Vessels remaining on the Western Australian Register on the 31st December in each year for the ten years, 1893 to 1902	245
34. Materials used in Construction of the Vessels on the Register on the 31st December, 1902	245
35. Wrecks and other Casualties to Shipping within the Jurisdiction of Western Australia, 1902	246
36. Wrecks and other Casualties to Shipping within the Jurisdiction of Western Australia during each of the ten years, 1893-1902	246
37. Transactions under the Boat Licensing Act (42 Vict., No. 24) for 1902	247
38. Wharfage Dues payable during 1902 by Consignees and Shippers on goods landed and shipped at jetties under the control of the Railway Department	247
39. Jetty and Wharfage Accommodation at the various Ports of the State on the 31st December, 1902	248
40. Description of Lights on Western Australian Coast, 31st December, 1902	252
41. Approximate Distances from Fremantle and Albany by sea of principal places on the coast of Western Australia, and of Australasian and Foreign Ports	255
42. Approximate Passenger Fares by Australasian Steamers from Fremantle to specified Australasian and South Sea Island Ports during 1902	256
43. Approximate Passenger Fares from Fremantle to specified Foreign Ports during 1902	256

### III.—GOVERNMENT RAILWAYS AND TRAMWAYS.

44. Lengths of the several Railway Lines of the State open for traffic on 30th June, 1902, and the dates at which the several sections thereof were opened	257
45. Length of Railway Lines open for traffic, 30th June, 1902	258
46. Summary of the number of miles worked, train miles run, passengers and goods carried, traffic receipts and working expenses of each of the Government Railways for the year 1901-1902	258
47. Eastern and Eastern Goldfields Railways.—Number of miles worked, train miles run, passengers and goods carried, traffic receipts and working expenses of the Eastern Railway, 1893-1902, and the Eastern Goldfields Railway, 1895 to 1902	259
48. Great Southern Railway.—Number of miles worked, train miles run, passengers and goods carried, traffic receipts, and working expenses of the Great Southern Railway from December, 1896, to June, 1902	259
49. Northern Railways.—Number of miles worked, train miles run, passengers and goods carried, traffic receipts, and working expenses of the Northern Railways, 1893-1902	259
50. South-Western Railway.—Number of miles worked, train miles run, passengers and goods carried, traffic receipts, and working expenses of the South-Western Railway, 1893-1902	260
51. Details of traffic receipts for each of the ten years, 1893-1902	260
52. Details of working expenses for each of the ten years, 1893-1902	261
53. Traffic, rolling stock, revenue and expenditure for each of the ten years, 1893-1902	261
54. Cost of construction, etc., of all Government Railways and financial results for each of the ten years, 1893-1902	262
55. Number of salaried officers and wages men employed by the Western Australian Government Railway Department on the 30th of June in each year, and the amount of salaries and wages paid during each year, 1896-1897 to 1901-1902	262
56. Government Tramway, Roebourne-Cossack.—Traffic, revenue, and expenditure for each of the ten years, 1893-1902	262
57. Government Tramway, Roebourne-Cossack.—Cost of construction and financial results for each of the ten years, 1893-1902	263
58. Government Railways and Tramway.—Relation of working expenses to gross revenue from each line of railway and tramway for each of the ten years, 1893-1902	263

### IV.—POST, TELEGRAPHS, TELEPHONES, AND MONEY ORDERS.

Owing to the Returns from the Postal Department (Federal Government) not having been received in time for their inclusion in their usual place in this Part, they will appear in Part XII, "Miscellaneous"	264
--	-----

STATISTICAL REGISTER OF WESTERN AUSTRALIA, 1902  
Part IV "Interchange"

WESTERN AUSTRALIA

Imports

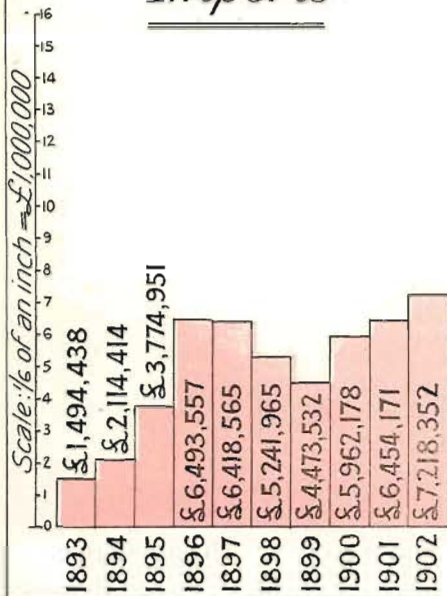

Exports



Total Trade

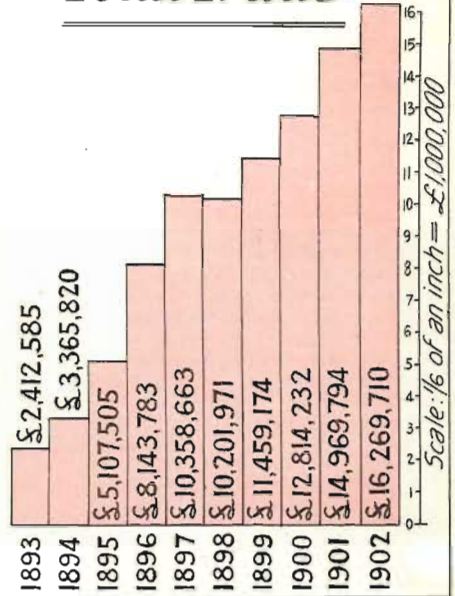

Principal Exports

(The Products of the State)  
Timber

Gold

including Gold received at the Royal Mint from May 1899

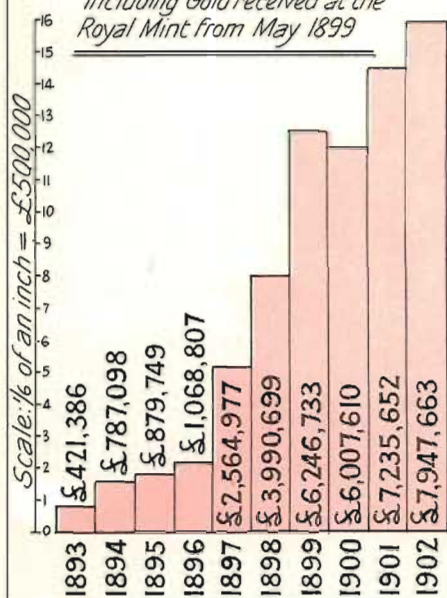

Timber

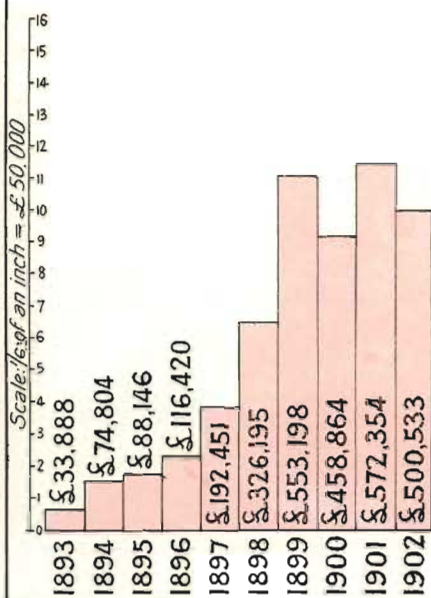

Wool

Greasy & Scoured

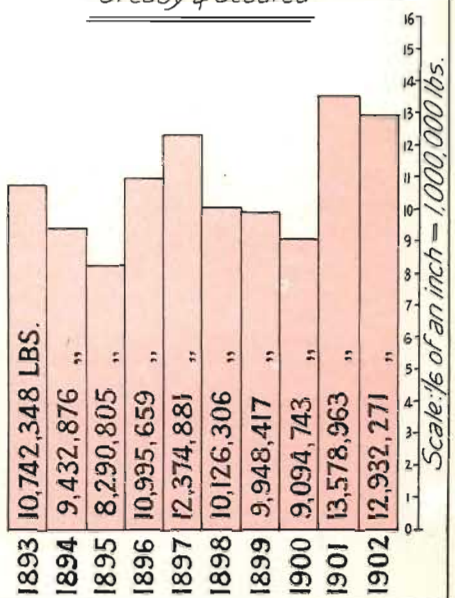

Customs Revenue

including Excise from 18<sup>th</sup> August 1898.

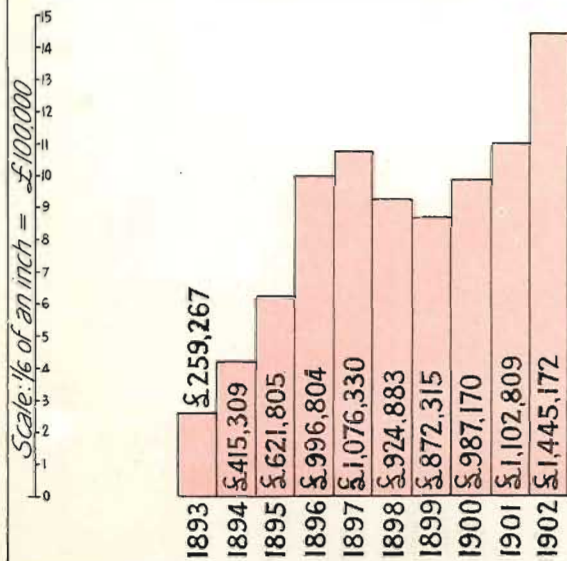

Shipping

Total Tonnage Inward & Outward

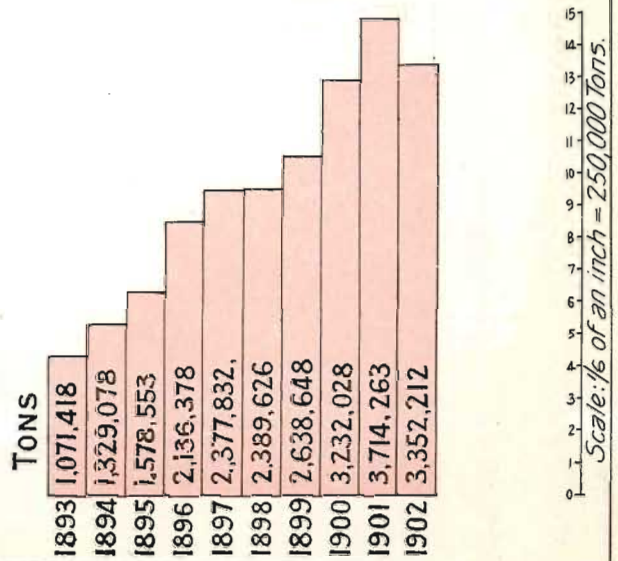

## PART IV.—INTERCHANGE.

### No. 1.—IMPORTS AND EXPORTS FOR THE YEAR 1902.

No. 1.—Total value in sterling of the Imports and Exports of the State of Western Australia from and to each Country during 1902.

COUNTRIES.	TOTAL IMPORTS THEREFROM.	EXPORTS THERETO.			EXCESS OF	
		Produce and Manufactures of the State.	Produce and Manufactures of other States and Countries.	Total.	Imports.	Exports.
	£	£	£	£	£	£
UNITED KINGDOM .. .. .	3,350,644	4,341,019	23,891	4,364,910	..	1,014,266
COMMONWEALTH OF AUSTRALIA—						
Victoria .. .. .	1,019,530	208,632	24,427	233,059	786,471	..
South Australia .. .. .	502,562	103,034	11,115	114,149	388,413	..
New South Wales .. .. .	378,564	431,695	17,528	449,223	..	70,659
Queensland .. .. .	65,028	23	627	650	64,378	..
Tasmania .. .. .	81,017	4	1,665	1,669	79,348	..
Total .. .. .	2,046,701	743,388	55,362	798,750	1,247,951	..
NEW ZEALAND .. .. .	274,302	4,369	1,046	5,415	268,887	..
OTHER BRITISH POSSESSIONS —						
Bechuanaland .. .. .	3,351	..	..	..	3,351	..
British Burmah .. .. .	199	..	..	..	199	..
Canada .. .. .	27,798	36	..	36	27,762	..
Cape Colony .. .. .	313	1,057,948	277	1,058,225	..	1,057,912
Ceylon .. .. .	45,429	1,146,164	11	1,146,175	..	1,100,746
Fiji .. .. .	63	..	..	..	63	..
Hong Kong .. .. .	523	27,714	15	27,729	..	27,206
India .. .. .	75,888	787,572	120	787,692	..	711,804
Jamaica .. .. .	1,269	..	..	..	1,269	..
Malta .. .. .	322	..	..	..	322	..
Mauritius .. .. .	464	6,400	..	6,400	..	5,936
Natal .. .. .	37	223,617	1,250	224,867	..	224,830
Newfoundland .. .. .	25	..	..	..	25	..
Straits Settlements .. .. .	27,783	32,737	1,250	33,987	..	7,306
South Sea Islands (undefined) .. .. .	77	..	..	..	77	..
West Indies (undefined) .. .. .	101	..	..	..	101	..
Zanzibar .. .. .	25	..	..	..	25	..
Total .. .. .	183,667	3,282,188	2,923	3,285,111	..	3,101,444
FOREIGN COUNTRIES—						
Arabia .. .. .	499	12,122	..	12,122	..	11,623
Argentine Republic .. .. .	76	..	..	..	76	..
Asia Minor .. .. .	1,095	..	..	..	1,095	..
Austria .. .. .	3,692	..	..	..	3,692	..
Belgium .. .. .	17,481	41,194	..	41,194	..	23,713
Borneo (Dutch) .. .. .	..	..	150	150	..	150
Brazil .. .. .	108	..	..	..	108	..
Canary Islands .. .. .	30	..	..	..	30	..
Celebes .. .. .	..	7	..	7	..	7
China .. .. .	27,627	36,803	..	36,803	..	9,176
Cochin China .. .. .	27	..	..	..	27	..
Cuba .. .. .	4,399	..	..	..	4,399	..
Denmark .. .. .	342	..	..	..	342	..
Egypt .. .. .	533	105,002	..	105,002	..	104,469
France .. .. .	77,399	..	30	30	77,369	..
Germany .. .. .	302,864	19,244	1,429	20,673	282,191	..
Greece .. .. .	6,394	..	..	..	6,394	..
Holland .. .. .	12,646	..	..	..	12,646	..
Italy .. .. .	16,004	166	15	181	15,823	..
Japan .. .. .	28,732	250,000	..	250,000	..	221,268
Java .. .. .	91,827	..	..	..	91,827	..
Madagascar .. .. .	3	..	..	..	3	..
Norway .. .. .	21,389	..	..	..	21,389	..
Palestine .. .. .	14	..	..	..	14	..
Philippine Islands .. .. .	3,669	1,950	..	1,950	1,719	..
Portugal .. .. .	1,673	..	..	..	1,673	..
Portuguese East Africa .. .. .	..	32,215	5	32,220	..	32,220
Russia .. .. .	1,710	..	..	..	1,710	..
Siam .. .. .	2,775	..	..	..	2,775	..
Spain .. .. .	11,529	1,994	..	1,994	9,535	..
Sweden .. .. .	9,980	..	..	..	9,980	..
Switzerland .. .. .	66,213	5	..	5	66,208	..
Syria .. .. .	29	..	..	..	29	..
Turkey in Europe .. .. .	2,060	..	..	..	2,060	..
United States of America .. .. .	650,219	..	305	305	649,914	..
Guam .. .. .	..	10	94,526	94,536	..	94,536
Total .. .. .	1,363,038	500,712	96,460	597,172	765,866	..
<b>SUMMARY.</b>						
UNITED KINGDOM .. .. .	3,350,644	4,341,019	23,891	4,364,910	..	1,014,266
COMMONWEALTH OF AUSTRALIA .. .. .	2,046,701	743,388	55,362	798,750	1,247,951	..
NEW ZEALAND .. .. .	274,302	4,369	1,046	5,415	268,887	..
OTHER BRITISH POSSESSIONS .. .. .	183,667	3,282,188	2,923	3,285,111	..	3,101,444
FOREIGN COUNTRIES .. .. .	1,363,038	500,712	96,460	597,172	765,866	..
GRAND TOTAL .. .. .	<b>7,218,352</b>	<b>8,871,676</b>	<b>179,682</b>	<b>9,051,358</b>	..	<b>1,833,076</b>

## PART IV.—INTERCHANGE.

No. 2.—Value of Imports into Western Australia from each Country, for each of the Ten Years, 1893–1902.

COUNTRY.	1893.	1894.	1895.	1896.	1897.	1898.	1899.	1900.	1901.	1902.
UNITED KINGDOM—Total ...	£ 733,001	£ 611,308	£ 943,477	£ 2,057,635	£ 2,624,086	£ 2,051,872	£ 1,550,029	£ 2,225,746	£ 2,566,162	£ 3,350,644
COMMONWEALTH OF AUSTRALIA—										
Victoria ... ..	406,242	842,920	1,883,147	2,428,378	1,719,791	1,431,525	1,175,942	1,195,881	1,275,481	1,019,530
South Australia ... ..	233,764	473,680	667,115	1,203,919	945,380	651,224	670,560	915,845	670,720	502,562
New South Wales ... ..	22,424	55,829	147,927	443,341	576,521	637,292	443,436	501,498	526,427	378,564
Queensland ... ..	721	1,109	3,089	6,270	8,705	7,205	8,439	22,120	24,303	65,028
Tasmania ... ..	1,101	72	519	3,077	4,855	7,414	5,467	39,812	62,089	81,017
Total Imports from Commonwealth of Australia	664,252	1,373,610	2,701,797	4,084,985	3,255,252	2,734,660	2,303,844	2,675,156	2,559,020	2,046,701
NEW ZEALAND—Total ...	748	461	745	20,157	22,048	9,101	8,513	68,346	124,172	274,302
OTHER BRITISH POSSESSIONS—										
Bechuanaland ... ..	...	...	...	...	...	...	...	...	...	3,351
British Columbia ... ..	708	39	...	...	...	...	...	...	...	...
Canada ... ..	...	...	...	...	536	972	5,431	4,370	13,846	27,798
Cape Colony ... ..	...	...	...	...	...	41	166	422	1,086	313
Ceylon ... ..	1,535	1,680	1,768	630	3,563	6,119	11,995	15,513	20,327	45,429
Gibraltar ... ..	...	...	14	...	34	...	36	...	...	...
Hong Kong ... ..	303	1,863	52	127	1,154	884	1,291	1,191	276	523
India ... ..	52	7,513	23,467	33,530	35,362	3,660	4,433	9,456	24,347	75,888
Malta ... ..	...	...	...	...	...	10	...	101	156	322
Mauritius ... ..	4,577	2,478	526	4,775	6,270	567	791	2,475	963	464
Natal ... ..	...	...	...	...	9	...	6	60	185	37
Straits Settlements ... ..	60,596	48,480	66,235	164,363	163,172	152,870	139,031	245,668	181,327	27,783
All other British Possessions ... ..	9	3	...	...	...	...	10	337	3,019	1,759
Total Imports from other British Possessions ...	67,780	62,056	92,062	203,425	210,100	165,123	163,190	279,593	245,532	183,667
FOREIGN COUNTRIES—										
Arabia ... ..	...	...	...	...	...	...	...	...	20	499
Argentine Republic ... ..	...	...	...	...	...	...	1	...	...	76
Austria ... ..	...	...	37	...	...	...	124	1	289	3,692
Belgium ... ..	...	16,356	1	154	4,131	15,767	28,063	122,873	104,506	17,481
Brazil ... ..	...	...	...	...	...	...	...	...	35	108
China ... ..	290	...	...	1	...	...	5	59	3	2,027
Cuba ... ..	...	...	...	...	...	...	...	...	469	4,399
Egypt ... ..	15	18	3	8	1	507	586	1,622	271	533
France ... ..	1,154	3,145	3,858	5,431	12,515	12,717	8,552	7,602	18,970	77,399
Germany ... ..	34	253	7,371	33,293	77,156	130,832	155,927	328,414	264,435	302,864
Greece ... ..	...	...	...	...	...	...	2,922	1,250	2,224	6,394
Holland ... ..	...	32,117	9	...	15	78	24,025	283	1,553	12,646
Italy ... ..	2	185	473	844	3,502	3,251	5,884	12,420	8,312	16,004
Japan ... ..	84	27	...	472	73	799	1,431	1,240	4,016	28,732
Java ... ..	78	...	...	...	...	...	...	3	8,545	91,827
Norway ... ..	1,816	...	25	233	13,752	4,921	5,240	171	9,164	21,389
Philippine Islands ... ..	...	...	...	...	...	...	...	135	664	3,669
Portuguese East Africa ... ..	...	...	...	...	...	...	...	1	1	...
Spain ... ..	13	...	...	87	47	...	...	...	1,826	11,529
Sweden ... ..	...	...	2,046	14,755	35,830	20,654	11,194	10,784	17,575	9,980
Switzerland ... ..	...	...	...	...	...	14	...	9	2,160	66,213
Turkey ... ..	...	...	...	...	...	...	111	16	1,074	2,060
United States of America	25,170	14,878	23,047	72,077	160,055	91,268	203,777	226,035	507,563	650,219
All other Foreign Countries	1	...	...	...	2	396	60	475	3,586	7,698
Total Imports from Foreign Countries ...	28,657	66,979	36,870	127,355	307,079	281,209	447,956	713,337	959,285	1,363,038

## SUMMARY.

UNITED KINGDOM ... ..	733,001	611,308	943,477	2,057,635	2,624,086	2,051,872	1,550,029	2,225,746	2,566,162	3,350,644
COMMONWEALTH OF AUSTRALIA ... ..	664,252	1,373,610	2,701,797	4,084,985	3,255,252	2,734,660	2,303,844	2,675,156	2,559,020	2,046,701
NEW ZEALAND ... ..	748	461	745	20,157	22,048	9,101	8,513	68,346	124,172	274,302
OTHER BRITISH POSSESSIONS	67,780	62,056	92,062	203,425	210,100	165,123	163,190	279,593	245,532	183,667
Total, British	1,465,781	2,047,435	3,738,081	6,366,202	6,111,486	4,960,756	4,025,576	5,248,841	5,494,886	5,855,314
FOREIGN COUNTRIES ... ..	28,657	66,979	36,870	127,355	307,079	281,209	447,956	713,337	959,285	1,363,038
GRAND TOTAL ... ..	1,494,438	2,114,414	3,774,951	6,493,557	6,418,565	5,241,965	4,473,532	5,962,178	6,454,171	7,218,352

## PART IV.—INTERCHANGE.

No. 3.—Value of Exports from Western Australia to each Country, for each of the Ten Years, 1893–1902.

COUNTRY.	1893.	1894.	1895.	1896.	1897.	1898.	1899.	1900.	1901.	1902.
UNITED KINGDOM—Total ...	£ 349,080	£ 330,216	£ 328,125	£ 508,755	£ 1,736,205	£ 2,293,652	£ 3,774,247	£ 4,268,419	£ 5,625,459	£ 4,364,910
COMMONWEALTH OF AUSTRALIA—										
Victoria ... ..	419,185	760,626	854,293	912,139	1,633,187	2,112,128	1,990,418	755,788	276,252	233,059
South Australia ... ..	40,448	34,038	50,873	37,836	313,152	281,388	265,583	223,285	146,685	114,149
New South Wales ... ..	19,324	34,707	26,075	12,579	31,717	65,465	676,401	143,388	149,558	449,223
Queensland ... ..	...	15	777	226	692	2,834	4,012	2,165	987	650
Tasmania ... ..	...	...	...	179	415	841	1,017	405	1,140	1,669
Total Exports to Commonwealth of Australia	478,957	829,386	932,018	962,959	1,979,163	2,462,656	2,937,431	1,125,031	574,622	798,750
NEW ZEALAND—Total ...	400	13	...	...	1,055	305	143	307	9,793	5,415
OTHER BRITISH POSSESSIONS—										
Canada ... ..	...	...	100	...	...	...	...	...	...	36
Cape Colony ... ..	640	13,566	377	...	27,339	40,533	9,600	84,167	166,777	1,058,225
Ceylon ... ..	100	...	...	160	...	4,097	8,233	445,074	1,626,185	1,146,175
Hong Kong ... ..	17,704	16,128	7,871	17,837	8,854	14,517	23,385	20,833	50,478	27,729
India ... ..	2,259	...	300	...	120	31,559	9,847	513,661	43,380	787,692
Mauritius ... ..	9,392	4,033	150	6,207	1,540	1,037	3,264	3,251	3,430	6,400
Natal ... ..	...	70	8,579	38,632	34,690	20,785	46,520	124,027	69,459	224,867
Seychelle Islands ... ..	...	436	...	...	...	...	...	...	...	...
Straits Settlements ... ..	49,091	52,055	33,462	57,190	85,874	26,164	20,705	23,713	27,905	33,987
All other British Possessions ... ..	...	...	...	...	40	...	...	30	88	...
Total Exports to other British Possessions ...	79,186	86,288	50,839	120,026	158,457	138,692	191,554	1,214,756	1,987,702	3,285,111
FOREIGN COUNTRIES—										
Arabia ... ..	...	...	...	...	...	...	...	...	...	12,122
Argentine Republic ... ..	...	...	50	...	40	2,935	5,456	53,258	39,818	...
Belgium ... ..	...	100	411	...	555	3,124	3,103	429	4,102	41,194
Brazil ... ..	...	...	...	...	53,886	...	...	...	...	...
China ... ..	...	123	6,084	14,791	...	...	...	14,227	11,841	36,803
Egypt ... ..	...	...	...	...	...	16	10	...	50,000	105,002
France ... ..	175	2,264	8,985	11,493	7,633	4,501	7,847	42,058	110	30
Germany ... ..	7,352	2,679	50	3,957	2,580	3,036	4,574	1,802	9,686	20,673
Greece ... ..	...	8	...	...	...	...	...	...	...	...
Guam ... ..	75	50	...	28,240	120	50,946	58,213	103,812	186,339	94,536
Holland ... ..	...	...	...	...	...	...	...	...	20	...
Italy ... ..	...	...	...	...	...	61	...	...	3	181
Japan ... ..	60	51	...	...	24	74	...	...	298	250,000
Java ... ..	600	50	...	...	80	...	...	...	1,854	...
Norway ... ..	...	...	...	...	...	...	...	...	431	...
Philippine Islands ... ..	...	...	...	...	...	...	...	4,013	8,370	1,950
Portuguese East Africa ... ..	...	100	5,792	...	...	...	...	...	...	32,220
Spain ... ..	...	...	...	...	...	...	...	3,669	...	1,994
Sweden ... ..	...	...	50	...	...	...	...	...	...	...
Switzerland ... ..	...	...	...	...	...	...	...	...	...	5
United States of America ... ..	...	28	150	5	120	...	78	175	273	305
Uruguay ... ..	...	...	...	...	...	...	2,986	12,480	...	...
All other Foreign Countries	2,262	50	...	...	180	8	...	7,618	4,902	157
Total Exports to Foreign Countries ...	10,524	5,503	21,572	58,486	65,218	64,701	82,267	243,541	318,047	597,172

## SUMMARY.

UNITED KINGDOM—	349,080	330,216	328,125	508,755	1,736,205	2,293,652	3,774,247	4,268,419	5,625,459	4,364,910
COMMONWEALTH OF AUSTRALIA ... ..	478,957	829,386	932,018	962,959	1,979,163	2,462,656	2,937,431	1,125,031	574,622	798,750
NEW ZEALAND ... ..	400	13	...	...	1,055	305	143	307	9,793	5,415
OTHER BRITISH POSSESSIONS	79,186	86,288	50,839	120,026	158,457	138,692	191,554	1,214,756	1,987,702	3,285,111
Total, British ... ..	907,623	1,245,903	1,310,982	1,591,740	3,874,880	4,895,305	6,903,375	6,608,513	8,197,576	8,454,186
FOREIGN COUNTRIES	10,524	5,503	21,572	58,486	65,218	64,701	82,267	243,541	318,047	597,172
GRAND TOTAL ... ..	918,147	1,251,406	1,332,554	1,650,226	3,940,098	4,960,006	6,985,642	6,852,054	8,515,623	9,051,358

## PART IV.—INTERCHANGE.

No. 4.—Total Trade (Value of Imports and Exports combined) of Western Australia with each Country, for each of the Ten Years, 1893–1902.

COUNTRY.	1893.	1894.	1895.	1896.	1897.	1898.	1899.	1900.	1901.	1902.
	£	£	£	£	£	£	£	£	£	£
UNITED KINGDOM—Total ...	1,082,081	941,524	1,271,602	2,566,390	4,360,291	4,345,524	5,324,276	6,494,165	8,191,621	7,715,554
COMMONWEALTH OF AUSTRALIA—										
Victoria ... ..	825,427	1,603,546	2,737,440	3,340,517	3,352,978	3,543,653	3,166,360	1,951,669	1,551,733	1,252,589
South Australia ... ..	274,212	507,718	717,988	1,241,755	1,258,532	932,612	936,143	1,139,130	817,405	616,711
New South Wales ... ..	41,748	90,536	174,002	455,920	608,238	702,757	1,119,837	644,886	675,985	827,787
Queensland ... ..	721	1,124	3,866	6,496	9,397	10,039	12,451	24,285	25,290	65,678
Tasmania ... ..	1,101	72	519	3,256	5,270	8,255	6,484	40,217	63,229	82,686
Total Trade with Commonwealth of Australia ...	1,143,209	2,202,996	3,633,815	5,047,944	5,234,415	5,197,316	5,241,275	3,800,187	3,133,642	2,845,451
NEW ZEALAND—Total ...	1,148	474	745	20,157	23,103	9,406	8,656	68,653	133,965	279,717
OTHER BRITISH POSSESSIONS—										
Bechuanaland ... ..	...	...	...	...	...	...	...	...	...	3,351
British Columbia ... ..	708	39	...	...	...	...	...	...	...	...
Canada ... ..	...	...	100	...	536	972	5,431	4,370	13,846	27,834
Cape Colony ... ..	640	13,566	377	...	27,339	40,574	79,766	84,589	167,863	1,058,538
Ceylon ... ..	1,635	1,680	1,768	790	3,563	10,216	20,228	460,587	1,646,512	1,191,604
Gibraltar ... ..	...	...	14	...	34	...	36	...	...	...
Hong Kong ... ..	18,007	17,991	7,923	17,964	10,008	15,401	24,676	22,024	50,754	28,252
India ... ..	2,311	7,513	23,767	33,530	35,482	35,219	14,280	523,117	67,727	863,580
Malta ... ..	...	...	...	...	...	10	...	101	156	322
Mauritius ... ..	13,969	6,511	676	10,982	7,810	1,604	4,055	5,726	4,393	6,864
Natal ... ..	...	70	8,579	38,632	34,699	20,785	46,526	124,087	69,644	224,904
Seychelle Islands ... ..	...	436	...	...	...	...	...	...	...	...
Singapore ... ..	109,687	100,535	99,697	221,553	249,046	179,034	159,736	269,381	209,232	61,770
All other British Possessions ... ..	9	3	...	...	40	...	10	367	3,107	1,759
Total Trade with other British Possessions ...	146,966	148,344	142,901	323,451	368,557	303,815	354,744	1,494,349	2,233,234	3,468,778
FOREIGN COUNTRIES—										
Arabia ... ..	...	...	...	...	...	...	...	...	20	12,621
Argentine Republic ... ..	...	...	50	...	40	2,935	5,457	53,258	39,818	76
Austria ... ..	...	...	37	...	...	...	124	1	289	3,692
Belgium ... ..	...	16,456	412	154	4,686	18,891	31,166	123,302	108,608	58,675
Brazil ... ..	...	...	...	...	53,886	...	...	...	35	108
China ... ..	290	123	6,084	14,792	...	5	59	14,230	13,868	64,430
Cuba ... ..	...	...	...	...	...	...	...	...	469	4,399
Egypt ... ..	15	18	3	8	1	523	596	1,622	50,271	105,535
France ... ..	1,329	5,409	12,843	16,924	20,148	17,218	16,399	49,660	19,080	77,429
Germany ... ..	7,386	2,932	7,421	37,250	79,736	133,868	160,501	330,216	274,121	323,537
Greece ... ..	...	8	...	...	...	...	2,922	1,250	2,224	6,394
Guam ... ..	75	50	...	28,240	120	50,946	58,213	103,812	186,339	94,536
Holland ... ..	...	32,117	9	...	15	78	24,025	283	1,573	12,646
Italy ... ..	2	185	473	844	3,502	3,312	5,884	12,420	8,315	16,185
Japan ... ..	144	78	...	472	97	873	1,431	1,240	4,314	278,732
Java ... ..	678	50	...	...	80	...	...	3	10,399	91,827
Norway ... ..	1,816	...	25	233	13,752	4,921	5,240	171	9,595	21,389
Philippine Islands ... ..	...	...	...	...	...	...	...	4,148	9,034	5,619
Portuguese East Africa ... ..	...	100	5,792	...	...	...	...	1	1	32,220
Spain ... ..	13	...	...	87	47	...	...	3,669	1,826	13,523
Sweden ... ..	...	...	2,096	14,755	35,830	20,654	11,194	10,784	17,575	9,980
Switzerland ... ..	...	...	...	...	...	14	...	9	2,160	66,218
Turkey ... ..	...	...	...	...	...	...	111	16	1,074	2,060
United States of America ... ..	25,170	14,906	23,197	72,082	160,175	91,268	203,855	226,210	507,836	650,524
Uruguay ... ..	...	...	...	...	...	...	2,986	12,480	...	...
All other Foreign Countries ... ..	2,263	50	...	...	182	404	60	8,093	8,488	7,855
Total Trade with Foreign Countries ...	39,181	72,482	58,442	185,841	372,297	345,910	530,223	956,878	1,277,332	1,960,210

## SUMMARY.

UNITED KINGDOM ... ..	1,082,081	941,524	1,271,602	2,566,390	4,360,291	4,345,524	5,324,276	6,494,165	8,191,621	7,715,554
COMMONWEALTH OF AUSTRALIA ... ..	1,143,209	2,202,996	3,633,815	5,047,944	5,234,415	5,197,316	5,241,275	3,800,187	3,133,642	2,845,451
NEW ZEALAND ... ..	1,148	474	745	20,157	23,103	9,406	8,656	68,653	133,965	279,717
OTHER BRITISH POSSESSIONS ... ..	146,966	148,344	142,901	323,451	368,557	303,815	354,744	1,494,349	2,233,234	3,468,778
Total, British ... ..	2,373,404	3,293,338	5,049,063	7,957,942	9,986,366	9,856,061	10,928,951	11,857,354	13,692,462	14,309,500
FOREIGN COUNTRIES ... ..	39,181	72,482	58,442	185,841	372,297	345,910	530,223	956,878	1,277,332	1,960,210
GRAND TOTAL ... ..	2,412,585	3,365,820	5,107,505	8,143,783	10,358,663	10,201,971	11,459,174	12,814,232	14,969,794	16,269,710



## PART IV.—INTERCHANGE.

No. 8.—Value of Imports, Exports, and Total Trade of Western Australia, for each of the Ten Years, 1893-1902, showing the value per head of mean population.

YEAR.	IMPORTS.		EXPORTS.		TOTAL TRADE.	
	Total Value.	Value per Head.	Total Value.	Value per Head.	Total Value.	Value per Head.
	£	£ s. d.	£	£ s. d.	£	£ s. d.
1893 ... ..	1,494,438	24 4 6	918,147	14 17 8	2,412,585	39 2 2
1894 ... ..	2,114,414	28 3 5	1,251,406	16 13 6	3,365,820	44 16 11
1895 ... ..	3,774,951	41 17 6	1,332,554	14 15 8	5,107,505	56 13 2
1896 ... ..	6,493,557	52 18 6	1,650,226	13 9 0	8,143,783	66 7 6
1897 ... ..	6,418,565	41 5 2	3,940,098	25 6 7	10,358,663	66 11 9
1898 ... ..	5,241,965	31 0 4	4,960,006	29 7 0	10,201,971	60 7 4
1899 ... ..	4,473,532	26 10 11	6,985,642	41 9 0	11,459,174	67 19 11
1900 ... ..	5,962,178	33 13 5	6,852,054	38 13 11	12,814,232	72 7 4
1901 ... ..	6,454,171	34 4 5	8,515,623	45 3 0	14,969,794	79 7 5
1902 ... ..	7,218,352	34 16 11	9,051,358	43 13 11	16,269,710	78 10 10

No. 9.—Value of Imports, Exports, and Total Trade of the various Ports of the State for 1902, arranged according to value of Total Trade.

PORTS.	VALUE OF			EXCESS OF	
	Imports.	Exports.	Total Trade.	Imports.	Exports.
	£	£	£	£	£
Fremantle ... ..	5,184,813	6,841,947	12,026,760	...	1,657,134
Perth ... ..	1,586,733	8,588	1,595,321	1,578,145	...
Albany ... ..	158,922	1,336,204	1,495,126	...	1,177,282
Geraldton ... ..	127,397	155,742	283,139	...	28,345
Bunbury ... ..	56,508	215,962	272,470	...	159,454
Broome ... ..	40,760	169,818	210,578	...	129,058
Carnarvon ... ..	8,780	77,472	86,252	...	68,692
Cossack ... ..	10,913	64,311	75,224	...	53,398
Onslow ... ..	3,988	51,146	55,134	...	47,158
Port Hedland ... ..	10,441	43,067	53,508	...	32,626
Vasse ... ..	12,776	34,660	47,436	...	21,884
Derby ... ..	2,320	40,976	43,296	...	38,656
Wyndham ... ..	2,730	10,836	13,566	...	8,106
Esperance ... ..	8,071	13	8,084	8,058	...
Eucla ... ..	1,520	616	2,136	904	...
Dongara ... ..	1,680	...	1,680	1,680	...
Total ... ..	7,218,352	9,051,358	16,269,710	...	1,833,006



## PART IV.—INTERCHANGE.

## No. 10.—Alphabetical Index to Articles of Import, 1902.

Articles.	Page.	Articles.	Page.	Articles.	Page.
Abdominal Belts and Trusses	180	Bent Timber ... ..	139	Calcium, Carbide of ... ..	124
Acetic Acid ... ..	122	Renzine ... ..	107	Calendars ... ..	160
Acids ... ..	122, 123,	Berlin Black ... ..	105	Calves ... ..	26
	125	Bicarbonate of Soda ... ..	127	Cameos ... ..	143
Advertising Matter ... ..	159	Bicycles, etc. ... ..	164	Cameras ... ..	145
Aerated Waters (see Table Waters).		Billheads ... ..	159	Camphor ... ..	130
Agricultural Implements ... ..	80	Billiard Tables and Acces- sories ... ..	131	Canary Seed ... ..	60
"    Machinery ... ..	80	Binders and Binder Twine and Yarn ... ..	82, 178	Candlemakers' Material ... ..	183
"    Products ... ..	26	Bird Cages ... ..	83	Candles ... ..	31
Air Guns and Pistols ... ..	78	Birds ... ..	26	Canes ... ..	138, 139
Albums ... ..	159	Biscuits ... ..	29	Caneware ... ..	137, 140
Alcohol, Amylic ... ..	17	Bisulphites ... ..	126	Canvas and Canvas Goods ... ..	72, 149
Ale ... ..	16	Bits ... ..	152	Capers ... ..	56
Alkalies ... ..	125	Bitters ... ..	17	Caps—Gun ... ..	176
Almanacs ... ..	160	Blackening ... ..	104	Hats and Caps ... ..	69
Almonds ... ..	52	Blacks—Lamp, Bone, etc. ... ..	111, 112	Capsules, Metallic ... ..	84
Alum ... ..	125	Blankets and Blanketing ... ..	67	Caramel, Paste ... ..	33
American Leather ... ..	153	Blasting Powder ... ..	177	"    Butter ... ..	33
Ammonia, Carbonate of ... ..	124	Blinds ... ..	133	Carbide of Calcium ... ..	124
"    Perfumed ... ..	130	Blocks and Sheaves ... ..	83	Carbonate of Ammonia ... ..	124
Ammunition ... ..	78, 175	Blotting Paper ... ..	154	"    Soda ... ..	127
Anchors ... ..	82, 83	Blue ... ..	29, 112	Carbon Diamonds ... ..	144
Animals, Live ... ..	26	Boards ... ..	134	Carbonic Acid Gas ... ..	125
Annatto, Liquid and Solid ... ..	53	Boats ... ..	170	Carbonite ... ..	176
Anvils ... ..	88	Body Rugs ... ..	67	Cardboard ... ..	155
Apparel, Wearing ... ..	64	Boiler Fluid ... ..	179	"    Boxes ... ..	160
Architraves ... ..	134	Boilers ... ..	83	Card Cases ... ..	141
Arms, Ammunition, etc. ... ..	78	Bolts ... ..	83, 104	Cards ... ..	160, 161
Army and Navy Stores ... ..	179	Bon-bons ... ..	34	"    Playing ... ..	154
Arrowroot ... ..	28	Bonedust ... ..	59	Carpeting and Carpets ... ..	68
Articles not Specified ... ..	184	Bonnets ... ..	70	Carpet Sweepers ... ..	171
Artificial Limbs and Eyes ... ..	180	Bonnet Shapes ... ..	70	Carriages ... ..	164, 179
Artists' Materials ... ..	110	Bookbinders' Material and Cloth ... ..	71	Carriage Wheels ... ..	167
Asbestos ... ..	172	Books and Periodicals ... ..	159, 160	Cartridge Paper ... ..	155
Asphalt and Asphalt Tiles ... ..	115	Boot Eyelets ... ..	88	Cartridges and Cases ... ..	175, 176
Assay Furnaces ... ..	114	"    Polish ... ..	104	Cartwheels ... ..	167
Attire Articles ... ..	64	Boots and Shoes ... ..	147	Cases ... ..	170
Autotypes ... ..	163	Boric Acid ... ..	125	"    Writing ... ..	133
Axe Handles ... ..	137	Bottles, Empty ... ..	117, 118	Cash Registers ... ..	84
Axle Grease ... ..	105	Boxes ... ..	170	Casks ... ..	138
Axles ... ..	83, 179	"    Cardboard ... ..	160	Castor Oil ... ..	107
		Brackets ... ..	131	Cattle ... ..	26
Bacon ... ..	29	Bran ... ..	42	Ceiling, Metal ... ..	95
Bacteriological Products and Serum ... ..	127	Brandy ... ..	17	Ceiling Roses ... ..	85
Bagpipes ... ..	168	Brass—Scrap, Sheet, and Tubes, etc. ... ..	84, 94	Cement ... ..	113, 119
Bags ... ..	66, 67, 169	Brassware ... ..	84	Ceramic Colours ... ..	110
"    Paper ... ..	156	Bricks ... ..	114, 115	Chaff ... ..	44
Baking Powder ... ..	54	"    Bath ... ..	120	Chaffcutters ... ..	80
Bales ... ..	66	Bronzing Liquid and Powders ... ..	105	Chains ... ..	84, 143
Bambooware ... ..	137, 140	Broom, Corn Millett ... ..	29	Channels, Iron and Steel ... ..	103
Bananas ... ..	38	Brooms ... ..	171	Charts ... ..	161
Bandages ... ..	64	Broughams ... ..	166	Cheese ... ..	30
Barbed Wire ... ..	104	Brunswick Black ... ..	105	Chemicals ... ..	122, 125
Barley ... ..	40	Brushes and Brushware ... ..	171	Chicory ... ..	32
"    Pearl and Scotch ... ..	42	Brushmakers' Materials ... ..	171	China Oil ... ..	107
"    Malting ... ..	40	Buggies ... ..	165, 167	Chinaware ... ..	113
Barometers ... ..	146	Bulbs ... ..	182	Chocolate ... ..	33, 34
Barouches ... ..	166	Bullion ... ..	143	Christmas Cards ... ..	161
Baskets ... ..	169, 170	Bulls ... ..	26	Chronometers ... ..	146
Bath Bricks ... ..	120	Bungs ... ..	175	Chromographs ... ..	163
Bayonets ... ..	78	Bunting, in the piece ... ..	71	Chutneys ... ..	56
Bay Rum ... ..	20	Butter ... ..	30	Cider ... ..	16
Beams, Iron and Steel ... ..	103	Butter, Caramel ... ..	33	Cigar Cases and Holders ... ..	178
Beans ... ..	40	Buttons ... ..	66	Cigarette Cases and Holders ... ..	178
Bed Covers and Furnishings ... ..	67			Cigarettes ... ..	23
Bedsteads ... ..	83	Cabinets ... ..	131	Cigars ... ..	23
Beef, Salt ... ..	49	Cables ... ..	87	Citric Acid ... ..	123
Beer ... ..	16	Cabs ... ..	166	Clocks ... ..	146
Bees ... ..	26	Cachous ... ..	34	Cloth Wringers ... ..	80
Beeswax ... ..	30	Cakes ... ..	34	Coaches ... ..	166
Bellows ... ..	137			Coal ... ..	172
Belting ... ..	151			Coal Tar Oil ... ..	107
				Coatings ... ..	72
				Cocoa ... ..	33, 34
				Cocoanuts ... ..	53
				Cod Liver Oil ... ..	127

## PART IV.—INTERCHANGE.

No. 10.—*Alphabetical Index to Articles of Import, 1902*—continued.

Articles.	Page.	Articles.	Page.	Articles.	Page.
Coffee ... ..	32	Dowlas... ..	73	Flavouring Essences ...	54
Coin ... ..	143	Drags ... ..	166	Flint Paper and Cloth ...	155
Coir Rope ... ..	173	Drain Pipes, Earthenware ...	114	Floorcloth ... ..	68
Coke ... ..	172	Drapery ... ..	64	Floor Paper ... ..	155
Collodion ... ..	17	Dressed Timber ... ..	134	Flour ... ..	42
Colours ... ..	110, 111	Dressings ... ..	105	Fluid Extracts, etc. ...	19
Columns, Iron and Steel ...	103	Dried Fruits ... ..	35, 36	„ Boiler ... ..	179
Colza Oil ... ..	107	Dried Vegetables ... ..	38	Foaming Powders ... ..	126
Combs ... ..	171	Dripping ... ..	31	Footballs ... ..	151
Commonwealth Stores ...	179	Drugs, etc. ... ..	122, 126,	Forfars ... ..	73
Composition Boards ...	134		127	Forges ... ..	88
Compounds for Lubricating	105	Dryblowers ... ..	139	Frames, Wooden, etc. ...	139
Computing Machines ...	84	Dryers ... ..	110, 112	Fresh Meat and Fish ...	48, 50
Concentrated Fish and Game	50, 51	Duck Canvas ... ..	73	Fresh Poultry or Game ...	51
„ Meat ... ..	48	Dyes ... ..	110, 111	Fresh Vegetables ... ..	38
„ Milk ... ..	52	Dynamite ... ..	176	Frillings ... ..	68
„ Vegetables ... ..	38	Dynamite Gelatine ... ..	177	Frozen Meat ... ..	48
Condensed Milk ... ..	52			Fruit—	
Condition Foods ... ..	53	Earthenware ... ..	113	Almonds ... ..	52
Confectionery ... ..	34, 128	Earth Scoops ... ..	80	Candied ... ..	35
Copper—		Eastern Extension Telegraph		Cocoanuts ... ..	53
Ingots ... ..	94	Company's Stores ... ..	180	Crystallised ... ..	35
Rod and Bar ... ..	94	Edible Nuts ... ..	52	Currants and Raisins ...	35
Sheet ... ..	94	Effects, Personal ... ..	182	Dates ... ..	35
Tubes ... ..	85	Effervescing Powders ...	126	Dried ... ..	35
Ware ... ..	85	Egg Powder ... ..	54	Fresh, Green ... ..	38
Copy Books ... ..	159	Eggs ... ..	35	Juice ... ..	46
Cordage ... ..	172	Elastic Stockings ... ..	64	Nuts, Edible ... ..	52
Cordials, Spirituous ...	18	Electric Materials, Bells,		Peel ... ..	36
Cork Mats ... ..	175	Cables, etc. ... ..	87	Preserved ... ..	37, 44
Corks ... ..	175	Electrical Machinery and		Furniture ... ..	133
Cornflour ... ..	43	Appliances ... ..	86, 87	Furniture Drapery ... ..	68
Cornices ... ..	85	Electro-plate ... ..	96	Furniture Oil, Paste and Polish	105
Corrugated Iron ... ..	79	Embroidery Woven Sashes...	64	Furs ... ..	69
Cosies ... ..	68	Emery Stone ... ..	121	Fuse ... ..	177
Cotton Piece Goods ... ..	72	Emery Paper and Cloth ...	155	Fusel Oil ... ..	17
Cotton Seed Oil ... ..	106, 108	Enamels ... ..	112		
Cotton, Waste ... ..	73	Enamelware ... ..	87	Galvanised Iron Sheets—	
Cream of Tartar ... ..	53, 128	Engine Packing ... ..	173	Corrugated ... ..	79
Cream Separators and Testers	92	Engines ... ..	87	Plain ... ..	79
Crossings, Railway ... ..	103	„ Locomotive, Fire ...	87	Game ... ..	46, 51
Crucibles ... ..	85, 114	Engravings ... ..	163	Games, Indoor ... ..	141
Crude Drugs ... ..	126	Envelopes ... ..	161	„ Outdoor ... ..	142
Crumb Trays ... ..	171	Essences ... ..	18, 54	Garden Rollers ... ..	81
Culinary Essences ... ..	54	Essential Oils ... ..	128	Gas, Carbonic Acid ... ..	125
Cultivators ... ..	80	Etchings ... ..	163	Gas Engines ... ..	88
Cuples ... ..	114	Eucalyptus Oil ... ..	128	Gas Meters ... ..	95
Currants ... ..	35	Ewes ... ..	28	Gasolene ... ..	108
Curtains ... ..	69	Exhibition Exhibits ...	183	Gelatine ... ..	119
Cushions ... ..	68	Explosives ... ..	175	Gelatine, Blasting ... ..	176, 177
Cutlery ... ..	85, 96	Express Wagons ... ..	166	Gelignite ... ..	177
Cyanide of Potassium ...	125	Extracts of Meat ... ..	48	Geneva ... ..	19
Cyanide Zinc ... ..	95	Eyelets ... ..	88	Gigs ... ..	167
Cycles and Parts ... ..	164, 165,			Gin ... ..	19
	166	Fancy Goods ... ..	140	Ginger, Green ... ..	61
Cyclostyles ... ..	132	Fashion Plates ... ..	155	„ Preserved ... ..	36
Cylinders for Anhydrous		Felt, Roofing ... ..	74	„ „ in liquid ... ..	45
Ammonia and Gas ... ..	85	Felt, Sheathing ... ..	73	Girders ... ..	103
		Fermented Wines ... ..	21	Glass Bottles ... ..	113, 116,
Dates ... ..	35	Fertiliser Drills ... ..	81		117
Dentists' Instruments ...	181	Fibre ... ..	180	Glassware ... ..	113, 118
Dentists' Materials ... ..	181	Field-glasses ... ..	146	Glazed Bricks ... ..	115
Desks, Writing ... ..	133	Filter Paper ... ..	155	Glazes for Pottery ... ..	111
Detectors ... ..	146	Filters ... ..	115	Globes ... ..	161
Detonators ... ..	176	Firearms ... ..	78	Gloves ... ..	69
Dextrine ... ..	119	Fire Bricks ... ..	114, 115	Glucose ... ..	24
Diamond Drills ... ..	144	Fireclay ... ..	115	Glue ... ..	119
Diamonds, Carbon ... ..	144	Fire Engines ... ..	87	Glycerine ... ..	130
Digestive Foods ... ..	54	Fire Extinguishers ... ..	88	Goats ... ..	27
Disinfectants ... ..	124	Fireworks ... ..	177	Golden Syrup ... ..	24
Diving Apparatus and Gear	86	Fish—		Gold Size ... ..	112
Diving Dresses ... ..	64	Fresh ... ..	35, 48, 50	Government Imports ...	179
Dog Carts ... ..	167	Preserved ... ..	50	Governor's Stores ... ..	178
Dogs ... ..	27	Fishing Appliances and Nets	141, 173	Grain, Pulse, etc. ... ..	40
Donkeys ... ..	27	Fish-Oil ... ..	108	Gramophones ... ..	145
Doors—		Fish-plates and Fish-bolts	103	Graphophones ... ..	145
Iron and Steel ... ..	86	Flags ... ..	77	Grates ... ..	89
Wood ... ..	134			Grease ... ..	105

## PART IV.—INTERCHANGE.

No. 10.—Alphabetical Index to Articles of Import, 1902—continued.

Articles.	Page.	Articles.	Page.	Articles.	Page.
Green Fruits ... ..	38, 61	Kapok ... ..	181	Matches, Wax ... ..	47
Greenhide ... ..	153	Kerosene Oil ... ..	108	Matches, Wooden ... ..	48
Grindstones ... ..	120	Kindergarten Material ... ..	161	Mats ... ..	68
Groats ... ..	43	Kinematographs ... ..	145	Mattresses, Wire ... ..	102
Groceries ... ..	26	Kinetoscopes ... ..	145	Measures ... ..	101
Guinea Pigs ... ..	27	Kip Leather ... ..	153	Meat—Bacon and Ham ... ..	29
Gum ... ..	119			Beef, Salt ... ..	49
Gun Caps ... ..	176			Extracts of ... ..	48
Gunpowder ... ..	177			Fresh ... ..	48
Guns ... ..	78			Frozen ... ..	48
Gypsum ... ..	113			Salt ... ..	48, 49
				Potted and Concentrated ... ..	48
				Preserved ... ..	48, 49
				Smoked ... ..	49
Hair ... ..	132	Labels ... ..	163	Tongues ... ..	50
Hairbrushes ... ..	171	Lacquers ... ..	112	Meat Wraps ... ..	66
Hair Cloth ... ..	73	Lamp Black ... ..	111	Medicated Confectionery ... ..	128
Hair, Horse and Cow ... ..	180	Lampware ... ..	79	Medicated Wines ... ..	21
Ham ... ..	29	Lampwicks ... ..	74	Medicinal Wines ... ..	21
Hames ... ..	152	Landaus ... ..	166	Medicinal—	
Handkerchiefs ... ..	65	Lanoline ... ..	130	Oils ... ..	129
Handles, Axe, etc. ... ..	137	Lard ... ..	31	Waters ... ..	129
Hand Trucks ... ..	164	Last Blocks ... ..	138	Powders ... ..	129
Hansoms ... ..	166	Laths ... ..	135	Medicines ... ..	19, 127
Harness ... ..	151	Launches ... ..	170	Metal—Ceiling ... ..	95
Harness Leather ... ..	153	Lead-pencils ... ..	142	Liquid ... ..	105
Harness-makers' Materials ... ..	98	Lead Piping ... ..	80	Powder ... ..	105
Harrowes ... ..	81	Sheet ... ..	80	Ware, mixed ... ..	95
Hats ... ..	69	White ... ..	110	Metal, Cordage and Twine ... ..	174
Hay ... ..	44	Leaf and Foil (Gold and Silver) ... ..	91	Metals ... ..	77
Hemp Seed ... ..	60	Leatherboard ... ..	156	Meters—Gas and Water ... ..	95
Hessian Cloth ... ..	73	Leather Manufactures ... ..	151	Methylated Spirits ... ..	20
Hickory ... ..	135	Lenses ... ..	117	Mica Discs ... ..	86
Hides, Green ... ..	153	Limejuice ... ..	45	Microscopes ... ..	146
Hogskin ... ..	153	Linen Piece Goods ... ..	72	Military Instruments ... ..	168
Hollow-ware ... ..	89	Linseed ... ..	46	Milk, Condensed and Pre-	
Honey ... ..	44	Linseed Oil, Cake and Meal ... ..	46, 109	served ... ..	52
Hops ... ..	45	Liqueurs ... ..	18	Concentrated ... ..	52
Horse Gears and Rakes ... ..	81	Liquid Explosives ... ..	177	Millboard ... ..	156
Horsehair ... ..	180	Liquorice ... ..	46, 47	Millstones ... ..	120
Horses ... ..	27	Lithographic Material and		Mineral Oil ... ..	108
Horticultural Implements and		Stone ... ..	121	Mineral Spirit Oil ... ..	108
Machinery ... ..	80	Litmus Paper ... ..	156	Mineral Waters (see "Table	
Hose ... ..	149	Live Stock ... ..	26	Waters").	
Hubs ... ..	135	Locks ... ..	91	Mining Machinery ... ..	92
		Locomotive Boilers and		Mirbane Oil ... ..	109
		Engines ... ..	87, 179	Mirrors ... ..	132
		Logs ... ..	135, 146	Molasses ... ..	25
		Lubricating Compounds ... ..	105	Monkeys ... ..	27
				Mops ... ..	171
				Mortars ... ..	121
Incandescent Lamps ... ..	79	Macaroni ... ..	47	Mosaic Flooring ... ..	113
India-rubber goods and manu-		Machinery—		Motor Vehicles ... ..	165
factures ... ..	149, 150	Agricultural and Viti-		Mouldings ... ..	135
India-rubber Stamps ... ..	150	cultural ... ..	80	Mowing Machines ... ..	82
Infants' Foods ... ..	54	Electrical ... ..	87	Mucilage ... ..	120
Infusions ... ..	19	Engines ... ..	87	Muffles ... ..	114
Inks ... ..	105, 161	Engine Packing ... ..	173	Muriatic Acid ... ..	123
Insecticides ... ..	124	Mining ... ..	92	Music ... ..	159, 162
Instruments—		Printing ... ..	93	Musical Instruments, etc. ... ..	168, 181,
Drawing and Mathe-		Machines, Sewing and Stitch-		182	
matical ... ..	89	ing ... ..	93	Mustard ... ..	52
Musical ... ..	168, 181,	" Type-writing ... ..	94		
	182	" Weighing ... ..	101		
Other Scientific ... ..	117, 181	Mag Lanterns ... ..	145	Nailbrushes ... ..	171
Surgical ... ..	181	Maize ... ..	40	Nails ... ..	96
Surveying ... ..	89	Maizena ... ..	43	Naphtha ... ..	109
Insulating Paper ... ..	157	Malt ... ..	47	Narcotics ... ..	23
Intersections, Railway ... ..	103	Malt Extract ... ..	47	Natural History Specimens ... ..	183
Invalids' Foods ... ..	54	Malting Barley ... ..	40	Net Floats ... ..	175
Iron and Steel ... ..	78, 89	Mangles ... ..	80	Nets, Fishing ... ..	173, 174
Isinglass ... ..	54	Manicure Sets ... ..	85	Netting, Wire ... ..	102
		Mantelpieces ... ..	138	Nickel Manufactures ... ..	94
		Mantle Drapery ... ..	68	Night Lights ... ..	31
		Manufactures of Metals ... ..	94	Nitric Acid ... ..	123
		Manures ... ..	59	Nuts, Coconut ... ..	53
Jams ... ..	44	Maps ... ..	161	" Edible ... ..	52
Japans ... ..	112	Marble ... ..	120, 121	" Iron, Steel, and Metal ... ..	104
Jellies ... ..	44, 45	Mares ... ..	27		
Jelly Powders and Crystals ... ..	35	Marine Glasses ... ..	146		
Jewellery, etc. ... ..	140, 144	Mastic ... ..	119		
Joists ... ..	103	Match-boxes ... ..	141		
Juice, Fruit ... ..	45, 46				

## PART IV.—INTERCHANGE.

## No. 10.—Alphabetical Index to Articles of Import, 1902—continued.

Articles.	Page.	Articles.	Page.	Articles.	Page.
Oakum ... ..	174	Perfumed Rum ... ..	20	Rabbits (Frozen) ... ..	51
Oars ... ..	139	Perfumes, etc. ... ..	130	Rails, etc., Railway and	
Oatmeal ... ..	43	Perry ... ..	16	Tramway ... ..	103, 179
Oats ... ..	41, 43	Personal Effects ... ..	182	Railway and Tramway Plant—	
Oilcloth (Floorcloth) ... ..	68	Pestles ... ..	121	Carriages and	
Oil Engines ... ..	88	Petroleum Jelly ... ..	130	Wagons ... ..	97, 179
Oilmen's Stores ... ..	53	Phaetons ... ..	166	Engines, Loco-	
Oil Paintings ... ..	163	Photographs ... ..	145	motives ... ..	179
Oil { in bulk ... ..	107	Photographic Chemicals ... ..	125	Rails and Fastenings	103, 179
{ in bottle ... ..	106	Photographic Material, Dry		Wheels, Tyres, and	
Benzine ... ..	107	Plates ... ..	178	Axles ... ..	179
Castor ... ..	107	Photographs and Frames ... ..	132, 162,	Raisins ... ..	36
China ... ..	107	... ..	163	Rams ... ..	28
Coal Tar ... ..	107	Photogravures ... ..	163	Rape Seed ... ..	60
Cod Liver ... ..	127	Pianolas ... ..	168	Rattans, etc. ... ..	138
Colza ... ..	107	Pianos ... ..	169	Reapers and Binders, and	
Cotton Seed ... ..	106, 108	Pickles ... ..	56	Twine ... ..	82, 178
Essential ... ..	128	Picture Frames, Stands, etc. ... ..	132	Regalia ... ..	64
Eucalyptus ... ..	128	Pictures, etc. ... ..	159, 162	Kenet Liquids ... ..	55
Fish ... ..	108	Piece-goods ... ..	71	Residual Oil ... ..	109
Gasoline ... ..	108	Pigs ... ..	28	Resin ... ..	120
Kerosene (Mineral) ... ..	108	Pills ... ..	129	Retorts ... ..	85, 97
Leather ... ..	105	Pins ... ..	96	Revolvers ... ..	78
Linseed ... ..	46, 109	Pipes, Drain ... ..	114	Rice ... ..	58
Lubricating ... ..	108	Iron ... ..	91	Meal and Flour	63
Medicinal ... ..	109	Lead ... ..	80	Rifles ... ..	79
Mineral ... ..	108	Platinum ... ..	97	Rivets, Iron ... ..	101
Mirbane ... ..	109	Tobacco ... ..	178	Roasting Dishes ... ..	114
Naphtha ... ..	109	Pistols ... ..	78	Rock Salt ... ..	59
Olive ... ..	109	Plants ... ..	182	Rolling Stock ... ..	97, 98, 165
Residual ... ..	109	Plaster of Paris ... ..	113	Roofing Felt ... ..	74
Sandalwood ... ..	130	Plated Ware ... ..	96	Paper ... ..	157
Solar ... ..	109	Platinum Retorts, Tubing,		Slates ... ..	121
Solidified ... ..	105	etc. ... ..	97	Tiles ... ..	115
Turpentine ... ..	109	Playing Cards ... ..	154	Rope, Coir ... ..	173
Wood-Naphtha ... ..	109	Ploughs ... ..	82	Rubber Shoes ... ..	148
Oil Stones ... ..	121	Plumbago ... ..	182	Rugs ... ..	67
Oleographs ... ..	163	Points, Railway ... ..	103	Rum ... ..	20
Olive Oil ... ..	109	Poles ... ..	135	Rye ... ..	41
Olives ... ..	56	Polishing Soap ... ..	61, 105		
Omnibuses ... ..	166	Pollard ... ..	43	Saccharine ... ..	25
Onions ... ..	55	Porcelain and Porcelain Ware	113	Sacks ... ..	66, 67
Opera-glasses ... ..	146	Pork, Salt and Frozen ... ..	48, 49	Saddlers and Harnessmakers'	
Opium ... ..	23, 130	Portable Engines ... ..	88	Materials, Ironmongery,	
Organs ... ..	168, 169	Porter ... ..	16	etc. ... ..	98
Ovens ... ..	89	Portland Cement ... ..	113	Saddles and Saddlery, etc. ... ..	74, 139,
Oxide of Iron ... ..	111	Potatoes ... ..	58	151, 152	
Oysters, Fresh ... ..	35	Potato Flours ... ..	63	Safes, Iron and Steel ... ..	98
		Potted Fish and Game ... ..	50, 51	Sago ... ..	59
		Potted Meat ... ..	48	Sails ... ..	77
Packs ... ..	66	Poultry, Frozen, Smoked, and		Salicylic Acid ... ..	125
Paintings, Oil ... ..	163	Fresh ... ..	48	Salt ... ..	59
Paints and Colours ... ..	104, 111	Live ... ..	28, 51	Table ... ..	59
Palings ... ..	135	Powder, Baking ... ..	54	Salt Meat ... ..	48, 49
Paper Bags ... ..	154	Blasting ... ..	177	Sandalwood Oil ... ..	130
Paper, etc. ... ..	154	Egg ... ..	54	Sandarach ... ..	119
Paperhangings ... ..	155	Foaming ... ..	126	Sand Shoes ... ..	148
Papier-maché Articles ... ..	140	Sporting ... ..	177	Sarsaparilla ... ..	20
Paraffine Wax ... ..	32	Yeast ... ..	54	Sashes ... ..	64, 139
Parasols ... ..	71	Precious Stones ... ..	143	Sash Weights ... ..	98
Parchment ... ..	157, 162	Preserved Fish or Game ... ..	50, 51	Sauces ... ..	57
Parianware ... ..	113	Fruits ... ..	37	Sausage Casings ... ..	49
Passengers' Effects ... ..	182	Ginger ... ..	36, 45	Scales ... ..	98, 101
Pasteboard ... ..	157	Meat ... ..	48, 49	Scarifiers ... ..	80
Paste, Caramel ... ..	33	Milk ... ..	52	Schnapps ... ..	19
Patent Medicines ... ..	129	Vegetables ... ..	39	Scientific Apparatus ... ..	117
Patterns, Paper ... ..	162	Printers' Materials,		Scientific Instruments ... ..	117, 181
Pearl Barley ... ..	42	Machinery, Type, etc. ... ..	93, 97, 120	Scorifiers ... ..	114
Peas ... ..	41, 43	Printing and News Paper ... ..	157, 158	Scotch Barley ... ..	42
Pedometers ... ..	146	Programmes ... ..	160	Screens ... ..	133
Peel, Drained or Preserved	55	Puddings ... ..	34	Screws ... ..	99
Peel, Fruit, Preserved ... ..	36	Pulpboard ... ..	157	Seed Drills ... ..	81
Pencils ... ..	142	Pulse ... ..	40	Seeds ... ..	60
Penholders of Wood ... ..	142	Pumice Stone ... ..	121	Self-raising Flour ... ..	42
Pens ... ..	162	Pumps ... ..	97	Seltzogenes ... ..	117
Pepper (Ground and Un-		Putty ... ..	111	Separators, Cream ... ..	92
ground) ... ..	61, 62			Sewing Machines ... ..	93
Perambulators ... ..	165	Quicksilver ... ..	126		
Percussion Caps ... ..	176				

## PART IV.—INTERCHANGE.

## No. 10.—Alphabetical Index to Articles of Import, 1902—continued.

Article.	Page.	Article.	Page.	Article.	Page.
Shafting ... ..	104	Straw ... ..	63	Varnish ... ..	104, 112
Shafts ... ..	135	Strawboard ... ..	157	Vaseline ... ..	130
Shale Mines' Rolling-stock ...	98	Sugar ... ..	24	Vegetables, Fresh ... ..	38
Shaving Brushes ... ..	171	Sulphate of Copper ... ..	112	" Dried and Concentrated	38
Sheathing, Felt ... ..	73	Sulphites ... ..	126	" Preserved ... ..	39
Sheathing Paper ... ..	157	Sulphur ... ..	126	Vehicles and parts ... ..	164, 166,
Sheaves and Blocks ... ..	83	Sulphuric Acid ... ..	123	" .. ..	167
Sheep ... ..	28	Sunshades ... ..	71	Velvet ... ..	76
" Skins ... ..	153	Surgical Bandages, etc. ...	181	Velveteens ... ..	75
Sheepwash ... ..	125	Surgical Instruments ... ..	181	Vencers ... ..	137
Sheetings ... ..	75	Switches, Railway ... ..	103	Verandah Chicks and Blinds	133
Shellac ... ..	120	Swords ... ..	78	Vermicelli ... ..	47
Shoes ... ..	147	Syphon Bottles ... ..	117	Vermouth ... ..	21
Shooks ... ..	138	Syrup, Fruit ... ..	46	Vestas ... ..	47
Shot ... ..	78			Vestings ... ..	72
Show Figures ... ..	133			Victorias ... ..	166
Sieves ... ..	99	Table Salt ... ..	59	Vinegar and Extracts of ...	122
Silk Piece Goods ... ..	75	Table Waters ... ..	64	Visiting Cards ... ..	160
Silks, Sewing ... ..	174	Tanks, Iron ... ..	100	Viticultural Implements and	
Sizes ... ..	112	Tanning Material ... ..	183	Machinery ... ..	80
Skins ... ..	69	Tapers ... ..	31		
Slate ... ..	120, 121	Tapioca ... ..	59	Wagons and Wagonettes ...	167, 179
Slates, for schools ... ..	163	Tapioca Flours ... ..	63	Walking-sticks ... ..	139
Slippers ... ..	147, 148	Tarpaulins ... ..	77	Washers, Metallic ... ..	101
Smelting Material ... ..	183	Tartaric Acid ... ..	123	Washing Machines ... ..	80
Smiths' Bellows ... ..	137	Tea ... ..	64	Watches ... ..	146
Smoked Fish ... ..	51	Telegraph Materials ... ..	179, 183	Watch Glasses and Springs	117, 147
Smoking Pipes ... ..	178	Telephone Materials ... ..	183	Water-colours ... ..	163
Snuff ... ..	24	Telescopes ... ..	146	Water-meters ... ..	95
Snuff Boxes ... ..	141	Tents ... ..	77	Waterproof Cloth ... ..	149
Soap Extract ... ..	55	Terebine ... ..	112	Water-pumps ... ..	97
Soapmakers' Material ... ..	183	Textiles ... ..	64	Waters, Medicinal ... ..	129
Soap—Perfumed, Toilet, and		Thermometers ... ..	146	Wax, Beeswax ... ..	30
Medicated ... ..	61	Threshing Machines ... ..	82	" Japanese ... ..	32
Soap, Polishing ... ..	61, 105	Tilburys ... ..	167	" Paraffine ... ..	32
Socks and Stockings ... ..	76, 77	Tiles ... ..	114, 115	" Vegetable ... ..	32
Sodas—Bicarbonate of Soda ...	127	Timber ... ..	134	Wax Matches ... ..	47
Soda Crystals ... ..	131	Time Registers ... ..	146	Weighing Machines ... ..	101
Solar Oil ... ..	109	Tin ... ..	100	Wheat ... ..	41
Sole Leather ... ..	153	Tinctures, etc. ... ..	19	Wheat Meal ... ..	43
Solid Explosives ... ..	177	Tins, Empty ... ..	100	Wheels for Carriages ... ..	167, 179
Sparklets ... ..	63	Tinware ... ..	100	Whet Stones ... ..	121
Sparkling Wines ... ..	22	Tobacco—Cigars ... ..	23	Whips ... ..	152
Spars ... ..	135	Cigarettes ... ..	23	Whip Wheels ... ..	101
Specimens of Natural History	183	Manufactured ... ..	24	Whisky ... ..	21
Spectacles ... ..	146	Snuff ... ..	24	Whitelead ... ..	110
Spices ... ..	61	Unmanufactured ... ..	24	Whiting ... ..	112
Spirit Heaters ... ..	31	Tobacco Pipes ... ..	178	Wickerware ... ..	137, 140
Spirits ... ..	17	" Wares ... ..	178	Wicks ... ..	71, 74
" Methylated ... ..	20	Toilet Paper ... ..	156	Wigs ... ..	70
" Mineral ... ..	108	Toilet Preparations ... ..	19, 131	Windows for churches, etc. ...	183
Spirits of Wine ... ..	21	Tongues ... ..	50	Wines ... ..	21, 64
Spokes ... ..	136	Tool Handles ... ..	137	Wire, Barbed ... ..	104
Sponges ... ..	183	Tools of Various Trades ...	93, 101	" Cloth and Gauze ... ..	102
Sporting Powder ... ..	177	Tooth Brushes ... ..	171	" Electric (covered) ... ..	87
Spring Furniture ... ..	99	Towels ... ..	65	" Netting ... ..	102
Springs ... ..	83	Toys ... ..	142	Wire Mattresses ... ..	102
Spurs ... ..	98	Traction Engines ... ..	88	Wood-board for boxes ... ..	139
Stains ... ..	112	Traps ... ..	67	Wood Matches ... ..	48
Stamps, India-rubber ... ..	150	Trays ... ..	131	Wood-Naphtha Oil ... ..	109
Starch ... ..	63	Trees ... ..	182	Woodware ... ..	137, 140
Starch Flours ... ..	63	Trees, Lasts (wooden) ...	138	Woollen Manufactures ... ..	76
Stationery ... ..	159	Tricycles ... ..	164	Works of Art ... ..	184
Staves ... ..	136	Trimnings ... ..	77	Wrappers ... ..	163
Stearine ... ..	31	Trouserings ... ..	72	Writing Cases and Desks ...	133
Steel ... ..	90	Trunks ... ..	170	Writing Paper ... ..	158
Sticks ... ..	139	Tubes (copper) ... ..	85		
Stimulants ... ..	16	Turpentine Oil ... ..	109	Yachts ... ..	170
Stirrups ... ..	152	Twine ... ..	172, 178	Yarns ... ..	77, 178
Stockings ... ..	76, 77	Type, Printing ... ..	97	Yeast Powder ... ..	54
Stone—Grindstones ... ..	120	Type-writing Machines ...	94	Yolkine ... ..	54
Millstones ... ..	120	Tyres ... ..	149, 179		
Oil and Whet ... ..	121				
Precious ... ..	143	Ultramarine Blue ... ..	112		
Stoneware ... ..	113	Umbrellas ... ..	71		
Stores, Army and Navy ... ..	179	Undressed Timber ... ..	136		
" Government ... ..	179				
" Governor's ... ..	178				
Stoves ... ..	89				
				Zinc ... ..	95

PART IV.—INTERCHANGE.

No. 11.—GENERAL IMPORTS into the State of Western Australia during the Year 1902.

Duties on British and Foreign Imports are collected under the provisions of the Commonwealth "Customs Tariff Act, 1902" (Edwd. VII., No. 14). In cases where the duties under the Special W.A. Tariff prove higher than those imposed by the Commonwealth on the like goods, then such higher duties are collected.

Duties on goods of Commonwealth origin passing into Western Australia are collected under the provisions of "The Tariff Act, 1893" (57 Vict., No. 11), "The Customs Duties Acts of 1895 and 1896" (59 Vict., No. 8, and 60 Vict., No. 19), "The Customs Duties Amendment Act, 1898" (62 Vict., No. 5), and "An Act to Repeal Duties on Live Stock and Frozen Meats, 1900" (64 Vict., No. 4).

NOTE A.—The duties imposed under the Special W.A. Tariff were reduced by 20 per cent. on and after 8th October, 1902 (C. of A.C. Act, Sec. 95).

B.—On British and Foreign Imports 10 per cent. has been added to the fair market value of the goods at port of shipment.

C.—The differences between the quantities and values entered for Home Consumption and the duties collected are principally due to Credits per Interstate Certificates and to Excess Collections caused by applying the Special Rate of Duty to British and Foreign Imports.

D.—The "Quantities" columns are left blank in all cases where the quantities declared are packages of an irregular or unrecognised size, and consequently do not indicate the number, capacity, or weight of articles imported.

ARTICLES AND COUNTRIES whence IMPORTED.	QUANTITIES.			VALUE.			ENTERED FOR HOME CONSUMPTION ON IMPORTATION OR EX WAREHOUSE.				TOTAL IMPORT DUTIES. Federal and Special.					
	British and Foreign produce.	Austral. produce.	Total.	British and Foreign produce.	Austral. produce.	Total.	COLLECTIONS UNDER FEDERAL TARIFF.		COLLECTIONS UNDER SPECIAL W.A. TARIFF.							
							Rate of Duty.	Quantities or Values entered.	Amount.	Rate of Duty.		Quantities or Values entered.	Amount.			
	gals.	gals.	gals.	£	£	£	£	s.	d.	gals.	£	s.	d.			
<b>IN BOTTLE:</b>																
United Kingdom	424,278	17,718	441,996	71,584	2,216	73,800	1s. 6d. per gallon	495,849	37,188	13 8	1s. 6d. per gallon	15,142	1,047	17 9	38,236	11 5
Victoria	...	116	116	...	...	...										
South Australia	...	8	8	...	...	...										
Tasmania	129,513	...	129,513	20,251	...	20,251										
Germany	...	4	4	1	...	1										
India	...	...	...	144	...	144										
Singapore	1,050	...	1,050	17	...	17										
Sweden	163	...	163	784	...	784										
U.S. of America	6,050	...	6,050	...	...	...										
	561,058	17,842	578,900	92,781	2,235	95,016	1s. 6d. per gallon	495,849	37,188	13 8	1s. 6d. per gallon	15,142	1,047	17 9	38,236	11 5
<b>OTHER:</b>																
United Kingdom	61,167	...	61,167	5,156	...	5,156										
Victoria	...	540	540	...	30	30										
New South Wales	...	369	369	...	35	35										
Germany	3,497	...	3,497	...	...	378										
U.S. of America	1,400	...	1,400	182	...	182										
	66,064	909	66,973	5,716	65	5,781	1s. gal.	63,356	3,117	16 0	1s. 3d. gal.	540	611	15 10	3,729	11 10
<b>CIDER AND PERRY IN BOTTLE:</b>																
United Kingdom	1,123	...	1,123	246	...	246										
Victoria	...	14	14	...	2	2										
France	...	8	8	...	2	2										
U.S. of America	40	...	40	11	...	11										
	1,171	14	1,185	259	2	261	1s. 6d. gal.	350½	26	5 3	1s. gal.	14	0	14 0	26	19 3

ALB, PORTER, AND OTHER BEER.

CIDER AND PERRY IN BOTTLE:

PART IV.—INTERCHANGE.

AMYLIC ALCOHOL AND FUSEL OIL:	15	...	15	3	...	3	14s. gal.	30½	21 11 11	16s. gal.	...	1 15 0	23 6 11
Germany	60	...	60	68	...	68	...	30½	...	16s. gal.	...	1 15 0	23 6 11
<i>Bitters containing more than 75 per cent. of Proof Spirit:</i>													
United Kingdom	1	...	1	1	...	1	...	...	...	...	...	...	...
Victoria	6	...	6	3	...	3	...	...	...	...	...	...	...
South Australia	12	...	12	13	...	13	...	...	...	...	...	...	...
New South Wales	101	...	101	57	...	57	...	...	...	...	...	...	...
Germany	603	...	603	225	...	225	...	...	...	...	...	...	...
Holland	15	...	15	28	...	28	...	...	...	...	...	...	...
Italy	55	...	55	48	...	48	...	...	...	...	...	...	...
Russia	3	...	3	1	...	1	...	...	...	...	...	...	...
Singapore	2	...	2	1	...	1	...	...	...	...	...	...	...
Spain	8	...	8	11	...	11	...	...	...	...	...	...	...
U.S. of America	33	...	33	49	...	49	...	...	...	...	...	...	...
West Indies	40	...	40	47	...	47	...	...	...	...	...	...	...
	920	19	939	535	17	552	14s. gal.	488½	307 3 8	16s. gal.	7½	29 17 1	337 0 9
<b>IN BOTTLE:</b>													
United Kingdom	3,366	...	3,366	2,952	...	2,952	...	...	...	...	...	...	...
Victoria	871	...	871	359	...	359	...	...	...	...	...	...	...
South Australia	430	...	430	205	...	205	...	...	...	...	...	...	...
Denmark	87	...	87	63	...	63	...	...	...	...	...	...	...
France	26,444	...	26,444	22,770	...	22,770	...	...	...	...	...	...	...
Germany	215	...	215	65	...	65	...	...	...	...	...	...	...
India	2	...	2	1	...	1	...	...	...	...	...	...	...
Norway	6	...	6	2	...	2	...	...	...	...	...	...	...
Singapore	1	...	1	1	...	1	...	...	...	...	...	...	...
	30,121	1,301	31,422	25,854	564	26,418	14s. gal.	25,128	17,589 12 6	16s. gal.	368½	2,261 8 0	19,851 0 6
<b>BULK:</b>													
United Kingdom	3,146	...	3,146	1,311	...	1,311	...	...	...	...	...	...	...
Victoria	173	...	173	58	...	58	...	...	...	...	...	...	...
South Australia	284	...	284	97	...	97	...	...	...	...	...	...	...
France	16,852	...	16,852	5,373	...	5,373	...	...	...	...	...	...	...
Germany	149	...	149	18	...	18	...	...	...	...	...	...	...
Palestine	24	...	24	7	...	7	...	...	...	...	...	...	...
	20,171	457	20,628	6,709	155	6,864	14s. gal.	17,752½	12,426 11 0	16s. gal.	388½	1,547 2 8	13,973 13 8
<b>COLLATION:</b>													
United Kingdom	45	...	45	26	...	26	...	...	...	...	...	...	...
Germany	15	...	15	4	...	4	...	...	...	...	...	...	...
	60	...	60	30	...	30	3s. gal.	59½	8 18 9	...	...	...	8 18 9

SPRITS.

BRANDY.

## PART IV.—INTERCHANGE.

## General Imports into the State of Western Australia during the Year 1902—continued.

ARTICLES AND COUNTRIES WHENCE IMPORTED.	QUANTITIES.				VALUE.			ENTERED FOR HOME CONSUMPTION ON IMPORTATION OR EX WAREHOUSE.						TOTAL IMPORT DUTIES. Federal and Special.			
	British and Foreign produce.	Austral. and Foreign produce.	Total.	gals.	£	British and Foreign produce.	Austral. and Foreign produce.	Total.	COLLECTIONS UNDER FEDERAL TARIFF.		COLLECTIONS UNDER SPECIAL W.A. TARIFF.		£		s.	d.	
									Rate of Duty.	Quantities or Values entered.	Amount.	Rate of Duty.					Quantities or Values entered.
<b>CORDIALS AND LIQUEURS:</b>																	
United Kingdom ...	152	...	152	...	137	...	137	...	145	...	145	...	145	...	145	...	145
Victoria ...	...	2	...	2	...	4	...	4	...	...	...	...	...	...	...	...	...
Denmark ...	205	...	205	...	145	...	145	...	145	...	145	...	145	...	145	...	145
France ...	1,278	...	1,278	...	1,248	...	1,248	...	1,248	...	1,248	...	1,248	...	1,248	...	1,248
Germany ...	260	...	260	...	141	...	141	...	141	...	141	...	141	...	141	...	141
Norway ...	20	...	20	...	14	...	14	...	14	...	14	...	14	...	14	...	14
Palestine ...	2	...	2	...	2	...	2	...	2	...	2	...	2	...	2	...	2
Spain ...	6	...	6	...	4	...	4	...	4	...	4	...	4	...	4	...	4
Sweden ...	20	...	20	...	11	...	11	...	11	...	11	...	11	...	11	...	11
Holland ...	38	...	38	...	35	...	35	...	35	...	35	...	35	...	35	...	35
	1,981	2	1,983	1,983	1,737	4	1,741	1,741	14s. gal.	1623 <sup>3</sup> / <sub>4</sub> gals.	1,186 5 2	16s. gal.	1623 <sup>3</sup> / <sub>4</sub> gals.	81 11 6	1,217 16 8		
<i>Containing not more than 25 per cent. of proof spirit:</i>																	
United Kingdom ...	302	...	302	...	92	...	92	...	92	...	92	...	92	...	92	...	92
Germany ...	7	...	7	...	2	...	2	...	2	...	2	...	2	...	2	...	2
	309	...	309	...	94	...	94	...	94	...	94	...	94	...	94	...	94
<i>Containing not more than 50 per cent. of proof spirit:</i>																	
United Kingdom ...	59	...	59	...	61	...	61	...	61	...	61	...	61	...	61	...	61
New South Wales ...	...	8	...	8	...	11	...	11	...	11	...	11	...	11	...	11	...
France ...	11	...	11	...	10	...	10	...	10	...	10	...	10	...	10	...	10
Sicily ...	3	...	3	...	68	...	68	...	68	...	68	...	68	...	68	...	68
	73	8	81	81	134	11	145	145	7s. gal.	70 <sup>3</sup> / <sub>4</sub> gals.	24 10 6	16s. gal.	70 <sup>3</sup> / <sub>4</sub> gals.	10 14 11	35 5 5		
<i>Containing not more than 75 per cent. of proof spirit:</i>																	
United Kingdom ...	13	...	13	...	17	...	17	...	17	...	17	...	17	...	17	...	17
<i>Containing more than 75 per cent. of proof spirit:</i>																	
United Kingdom ...	847	...	847	...	1,374	...	1,374	...	1,374	...	1,374	...	1,374	...	1,374	...	1,374
Victoria ...	...	69	...	69	...	149	...	149	...	149	...	149	...	149	...	149	...
South Australia ...	...	40	...	40	...	10	...	10	...	10	...	10	...	10	...	10	...
New South Wales ...	...	82	...	82	...	92	...	92	...	92	...	92	...	92	...	92	...
France ...	10	...	10	...	10	...	10	...	10	...	10	...	10	...	10	...	10
Germany ...	11	...	11	...	13	...	13	...	13	...	13	...	13	...	13	...	13
	868	191	1,059	1,059	1,397	251	1,648	1,648	14s. gal.	527 <sup>3</sup> / <sub>4</sub> gals.	353 11 7	16s. gal.	527 <sup>3</sup> / <sub>4</sub> gals.	123 14 1	477 5 8		

SPIRITS—continued.

Essences.



## PART IV.—INTERCHANGE.

	90	90	...	90	60	...	60	29	...	...	3s. 6d. gal.	143 $\frac{1}{2}$	25 1 7	16s. gal.	...	...	9 3 9	175 5 1						
Containing not more than 25 per cent. of proof spirit: United Kingdom ... U.S. of America ...	90	46	...	136	177	14	14	68	273	371	...	273	7s. gal.	474 $\frac{1}{2}$	166 1 4	16s. gal.	...	...	25 1 7					
Containing not more than 50 per cent. of proof spirit: United Kingdom ... France ... Singapore ... U.S. of America ...	320	3	21	27	371	...	273	...	...	...	273	7s. gal.	474 $\frac{1}{2}$	166 1 4	16s. gal.	...	...	175 5 1						
Containing not more than 75 per cent. of proof spirit: United Kingdom ... Singapore ... U.S. of America ...	21	1	6	28	21	16	8	9	28	28	...	...	...	...	...	...	...	...	7 14 9					
Containing more than 75 per cent. of proof spirit: United Kingdom ... Victoria ... France ... Germany ... Italy ... U.S. of America ...	579	...	4	4	411	...	411	68	27	8	1,156	1,679	1,570	1,198 18 0	16s. gal.	3 $\frac{1}{2}$	14 13 7	1,213 11 7						
GENEVA AND SCHNAPPS: United Kingdom ... Belgium ... Germany ... Holland ... Norway ... Singapore ... U.S. of America ...	1,246	70	984	20,752	34	106	1,333	24,525	...	...	296	42	440	6,510	20	50	769	8,127	14s. gal.	20,588 $\frac{1}{2}$	14,376 15 10	16s. gal.	1,527 6 3	15,904 2 1
GIN: United Kingdom ... South Australia ... France ... Germany ... Holland ... Singapore ...	12,705	274	251	6,724	30	19,984	12,705	29	29	20,013	4,675	4,682	18,084 8 3	16s. gal.	18,692	13,084 8 3	16s. gal.	1,890 8 9	14,474 17 0					

SPIRITS—continued.

Fluid Extracts, Tinctures, Medicines, Infusions and Toilet Preparations.

PART IV.—INTERCHANGE.

General Imports into the State of Western Australia during the Year 1902—continued.

ARTICLES AND COUNTRIES WHENCE IMPORTED.	QUANTITIES.				VALUE.				ENTERED FOR HOME CONSUMPTION ON IMPORTATION OR EX WAREHOUSE.				TOTAL IMPORT DUTIES, Federal and Special.	
	British and Foreign produce.	Austral. produce.	Total.	gals.	British and Foreign produce.	Austral. produce.	Total.	gals.	COLLECTIONS UNDER FEDERAL TARIFF.		COLLECTIONS UNDER SPECIAL W.A. TARIFF.			
									Rate of Duty.	Amount.	Rate of Duty.	Amount.		
METHYLATED:														
United Kingdom	514	...	514	69	...	69								
Victoria	...	339	339	...	35	35								
New South Wales	...	18,319	18,319	...	1,427	1,427								
Germany	191	...	191	17	...	17								
	705	18,558	19,363	86	1,462	1,548								
PERFUMED AND RAY RUM:														
United Kingdom	368	...	368	907	...	907								
Victoria	...	39	39	...	42	42								
China	2	...	2	2	...	2								
France	353	...	353	912	...	912								
Germany	203	...	203	477	...	477								
U.S. of America	39	...	39	109	...	109								
	965	39	1,004	2,407	42	2,449			25s. gal.	967 3/4	1,202 13 1	20 per cent.	15	4 1 6
RUM:														
United Kingdom	7,100	...	7,100	1,524	...	1,524								
New South Wales	...	1,276	1,276	...	123	123								
Queensland	...	1,209	1,209	...	127	127								
France	1,333	...	1,333	454	...	454								
Holland	264	...	264	48	...	48								
Jamaica	5,148	...	5,148	1,246	...	1,246								
Natal	90	...	90	13	...	13								
	13,935	2,465	16,420	3,285	250	3,535			14s. gal.	13,723 3/4	9,606 5 3	16s. gal.	1,099 1/2	1,986 6 0
Containing not more than 25 per cent. of proof spirit:														
Victoria	...	2	2	...	1	1								
South Australia	...	7	7	...	4	4								
U.S. of America	2,223	...	2,223	1,418	...	1,418								
	2,223	9	2,232	1,418	5	1,423			3s. 6d. gal.	2,351	411 7 4	15 per cent.	8	1 3 10
Containing not more than 50 per cent. of proof spirit:														
U.S. of America	297	...	297	709	...	709			7s. gal.	430 2/3	150 15 9	15 per cent.	8	1 0 6

SPIRITS—continued.

ZARAPARILLA.

## PART IV.—INTERCHANGE.

Containing more than 75 per cent. of proof spirit:		1	...	40	...	1	...	3	...	27	...	639	...	669	14s. gal.	$\frac{30}{100}$	0	8	5	15 per cent.	32	4	6	11	4	15	4	
OF WINE:		590	...	41	...	590	...	25	...	26	...	28	...	36	14s. gal.	$\frac{379\frac{1}{2}}{100}$	265	17	4	16s. gal.	gals. 872	722	14	1	988	11	5	
United Kingdom		...	...	...	...	...	...	...	...	...	...	...	...	...	...	...	...	...	...	...	...	...	...	...	...	...	...	...
Victoria		...	...	...	...	...	...	...	...	...	...	...	...	...	...	...	...	...	...	...	...	...	...	...	...	...	...	...
South Australia		...	...	...	...	...	...	...	...	...	...	...	...	...	...	...	...	...	...	...	...	...	...	...	...	...	...	...
New South Wales		...	...	...	...	...	...	...	...	...	...	...	...	...	...	...	...	...	...	...	...	...	...	...	...	...	...	...
Germany		1,304	...	1,304	...	1,304	...	56	...	...	...	...	...	...	14s. gal.	$\frac{379\frac{1}{2}}{100}$	265	17	4	16s. gal.	gals. 872	722	14	1	988	11	5	
OTHER:		1,894	...	790	...	2,684	...	81	...	90	...	171	...	171	14s. gal.	$\frac{379\frac{1}{2}}{100}$	265	17	4	16s. gal.	gals. 872	722	14	1	988	11	5	
Victoria		...	...	1	...	1	...	...	...	3	...	3	...	3	14s. gal.	$\frac{379\frac{1}{2}}{100}$	265	17	4	16s. gal.	gals. 872	722	14	1	988	11	5	
China		...	...	...	...	68	...	13	...	...	...	13	...	13	14s. gal.	$\frac{379\frac{1}{2}}{100}$	265	17	4	16s. gal.	gals. 872	722	14	1	988	11	5	
IN BOTTLE:		68	...	1	...	69	...	13	...	3	...	16	...	16	14s. gal.	$\frac{379\frac{1}{2}}{100}$	265	17	4	16s. gal.	gals. 872	722	14	1	988	11	5	
United Kingdom		149,508	...	2	...	149,508	...	67,963	...	1	...	67,963	...	67,963	14s. gal.	$\frac{379\frac{1}{2}}{100}$	265	17	4	16s. gal.	gals. 872	722	14	1	988	11	5	
Victoria		...	...	4	...	149,508	...	...	...	3	...	...	...	...	14s. gal.	$\frac{379\frac{1}{2}}{100}$	265	17	4	16s. gal.	gals. 872	722	14	1	988	11	5	
South Australia		...	...	...	...	...	...	...	...	...	...	...	...	...	14s. gal.	$\frac{379\frac{1}{2}}{100}$	265	17	4	16s. gal.	gals. 872	722	14	1	988	11	5	
Canada		199	...	199	...	199	...	134	...	...	...	134	...	134	14s. gal.	$\frac{379\frac{1}{2}}{100}$	265	17	4	16s. gal.	gals. 872	722	14	1	988	11	5	
China		882	...	882	...	882	...	162	...	...	...	162	...	162	14s. gal.	$\frac{379\frac{1}{2}}{100}$	265	17	4	16s. gal.	gals. 872	722	14	1	988	11	5	
France		422	...	422	...	422	...	224	...	...	...	224	...	224	14s. gal.	$\frac{379\frac{1}{2}}{100}$	265	17	4	16s. gal.	gals. 872	722	14	1	988	11	5	
Germany		8	...	8	...	8	...	6	...	...	...	6	...	6	14s. gal.	$\frac{379\frac{1}{2}}{100}$	265	17	4	16s. gal.	gals. 872	722	14	1	988	11	5	
India		5	...	5	...	5	...	3	...	...	...	3	...	3	14s. gal.	$\frac{379\frac{1}{2}}{100}$	265	17	4	16s. gal.	gals. 872	722	14	1	988	11	5	
Singapore		158	...	158	...	158	...	69	...	...	...	69	...	69	14s. gal.	$\frac{379\frac{1}{2}}{100}$	265	17	4	16s. gal.	gals. 872	722	14	1	988	11	5	
Sweden		1	...	1	...	1	...	1	...	...	...	1	...	1	14s. gal.	$\frac{379\frac{1}{2}}{100}$	265	17	4	16s. gal.	gals. 872	722	14	1	988	11	5	
BULK:		151,183	...	6	...	151,189	...	68,562	...	4	...	68,566	...	68,566	14s. gal.	$\frac{379\frac{1}{2}}{100}$	265	17	4	16s. gal.	gals. 872	722	14	1	988	11	5	
United Kingdom		103,460	...	...	...	103,460	...	35,355	...	...	...	35,355	...	35,355	14s. gal.	$\frac{379\frac{1}{2}}{100}$	265	17	4	16s. gal.	gals. 872	722	14	1	988	11	5	
Victoria		...	...	182	...	103,460	...	...	...	29	...	29	...	29	14s. gal.	$\frac{379\frac{1}{2}}{100}$	265	17	4	16s. gal.	gals. 872	722	14	1	988	11	5	
South Australia		...	...	163	...	103,460	...	...	...	52	...	52	...	52	14s. gal.	$\frac{379\frac{1}{2}}{100}$	265	17	4	16s. gal.	gals. 872	722	14	1	988	11	5	
Canada		237	...	237	...	237	...	61	...	...	...	61	...	61	14s. gal.	$\frac{379\frac{1}{2}}{100}$	265	17	4	16s. gal.	gals. 872	722	14	1	988	11	5	
China		5	...	5	...	5	...	1	...	...	...	1	...	1	14s. gal.	$\frac{379\frac{1}{2}}{100}$	265	17	4	16s. gal.	gals. 872	722	14	1	988	11	5	
VERMOUTH:		103,702	...	345	...	104,047	...	35,417	...	81	...	35,498	...	35,498	14s. gal.	$\frac{379\frac{1}{2}}{100}$	265	17	4	16s. gal.	gals. 872	722	14	1	988	11	5	
United Kingdom		37	...	...	...	37	...	34	...	...	...	34	...	34	8s. gal.	$\frac{379\frac{1}{2}}{100}$	265	17	4	16s. gal.	gals. 872	722	14	1	988	11	5	
France		804	...	...	...	804	...	371	...	...	...	371	...	371	8s. gal.	$\frac{379\frac{1}{2}}{100}$	265	17	4	16s. gal.	gals. 872	722	14	1	988	11	5	
Germany		10	...	...	...	10	...	3	...	...	...	3	...	3	8s. gal.	$\frac{379\frac{1}{2}}{100}$	265	17	4	16s. gal.	gals. 872	722	14	1	988	11	5	
MEDICAL AND MEDICATED:		851	...	...	...	851	...	408	...	...	...	408	...	408	8s. gal.	$\frac{379\frac{1}{2}}{100}$	265	17	4	16s. gal.	gals. 872	722	14	1	988	11	5	
United Kingdom		136	...	...	...	136	...	95	...	...	...	95	...	95	8s. gal.	$\frac{379\frac{1}{2}}{100}$	265	17	4	16s. gal.	gals. 872	722	14	1	988	11	5	
U.S. of America		35	...	...	...	35	...	53	...	...	...	53	...	53	8s. gal.	$\frac{379\frac{1}{2}}{100}$	265	17	4	16s. gal.	gals. 872	722	14	1	988	11	5	
WHISKY:		171	...	...	...	171	...	148	...	...	...	148	...	148	8s. gal.	$\frac{379\frac{1}{2}}{100}$	265	17	4	16s. gal.	gals. 872	722	14	1	988	11	5	
U.S. of America		...	...	...	...	...	...	...	...	...	...	...	...	...	8s. gal.	$\frac{379\frac{1}{2}}{100}$	265	17	4	16s. gal.	gals. 872	722	14	1	988	11	5	

SPIRITS—continued.

WINE, FERMENTED.

PART IV.—INTERCHANGE.

General Imports into the State of Western Australia during the Year 1902—continued.

ARTICLES AND COUNTRIES whence IMPORTED.	QUANTITIES.			VALUE.			ENTERED FOR HOME CONSUMPTION ON IMPORTATION OR IN WAREHOUSES.				TOTAL IMPORT DULIES. Federal and Special.
	British and Foreign produce.	Austral-ian produce.	Total.	British and Foreign produce.	Austral-ian produce.	Total.	COLLECTIONS UNDER FEDERAL TARIFF.		COLLECTIONS UNDER SPECIAL W.A. TARIFF.		
							Rate of Duty.	Amount.	Rate of Duty.	Amount.	
(SPARKLING: United Kingdom ...)	£ 372	£ ...	£ 372	gals. 649	gals. ...	gals. 649	gals.	£ s. d.	gals.	£ s. d.	£ s. d.
Victoria ...	...	22	22	...	25	25					
France ...	5,584	...	5,584	11,164	...	11,164					
Germany ...	225	...	225	452	...	452					
India ...	1	...	1	2	...	2					
	6,182	22	6,204	12,267	25	12,292	12s. gal.	3,428 5 5	10s. gal.	5 3 8	3,433 9 1
(IN BOTTLE: United Kingdom ...)	1,013	...	1,013	480	...	480					
Victoria ...	...	753	753	...	388	388					
South Australia ...	...	10,990	10,990	...	4,500	4,500					
New South Wales ...	...	270	270	...	124	124					
Cape Colony ...	12	...	12	4	...	4					
China ...	280	...	280	56	...	56					
France ...	2,478	...	2,478	1,513	...	1,513					
Germany ...	135	...	135	59	...	59					
India ...	325	...	325	69	...	69					
Palestine ...	10	...	10	5	...	5					
Portugal ...	132	...	132	66	...	66					
Singapore ...	184	...	184	56	...	56					
Spain ...	1,870	...	1,870	848	...	848					
	6,439	12,013	18,452	3,156	5,012	8,168	8s. gal.	2,462 18 5	6s. 6d. gal.	3,476 0 10	5,988 19 3
(OTHER: United Kingdom ...)	2,265	...	2,265	799	...	799					
Victoria ...	...	989	989	...	243	243					
South Australia ...	...	9,653	9,653	...	2,507	2,507					
New South Wales ...	...	1,179	1,179	...	108	108					
China ...	14	...	14	1	...	1					
France ...	1,178	...	1,178	414	...	414					
Germany ...	211	...	211	74	...	74					
Portugal ...	2,139	...	2,139	625	...	625					
Singapore ...	320	...	320	83	...	83					
Spain ...	19,850	...	19,850	7,062	...	7,062					
	25,977	11,821	37,798	9,058	2,858	11,916	6s. gal.	4,687 6 5	6s. 6d. gal.	2,526 6 8	7,213 13 1
Containing more than 35 per cent. of proof spirit, but not more than 40 per cent.: Spain ...	80	...	80	56	...	56					570 11 4

6s. per gallon, and for each 1 per cent. of proof spirit over 35 per cent. up to and including 40 per cent., 6d. per gallon additional.



PART IV.—INTERCHANGE.

General Imports into the State of Western Australia during the Year 1902—continued.

ARTICLES AND COUNTRIES WHEREOF IMPORTED.	QUANTITIES.				VALUE.				ENTERED FOR HOME CONSUMPTION OR EX WAREHOUSE.											
	British and Foreign produce.		Austral. and Foreign produce.		British and Foreign produce.		Austral. and Foreign produce.		COLLECTIONS UNDER FEDERAL TARIFF.		COLLECTIONS UNDER SPECIAL W.A. TARIFF.		TOTAL IMPORT DUTIES.							
	Total.		Total.		Total.		Total.		Quantities or Values entered.	Amount.	Rate of Duty.	Quantities or Value entered.	Amount.	Federal and Special.						
	lbs.	lbs.	lbs.	lbs.	£	£	£	£	lbs.	£ s. d.		lbs.	£ s. d.	£ s. d.						
<b>TOBACCO (MANUFACTURED):</b>																				
United Kingdom	119,123	...	119,123	13,550	...	13,550	13,550	...	13,550	...	...	...	...	...						
Victoria	...	49,874	49,874	5,153	1	5,153	5,153	1	...	...	...	...	...	...						
South Australia	...	5	5	...	...	...	...	...	...	...	...	...	...	...						
New South Wales	...	18,900	18,900	...	...	...	4,840	...	...	...	...	...	...	...						
China	2,989	...	2,989	159	...	159	...	...	...	...	...	...	...	...						
Cuba	2	...	2	1	...	1	...	...	...	...	...	...	...	...						
France	21	...	21	2	...	2	...	...	...	...	...	...	...	...						
Germany	895	...	895	62	...	62	...	...	...	...	...	...	...	...						
Holland	4	...	4	1	...	1	...	...	...	...	...	...	...	...						
Hong Kong	187	...	187	21	...	21	...	...	...	...	...	...	...	...						
Java	512	...	512	45	...	45	...	...	...	...	...	...	...	...						
Singapore	238	...	238	20	...	20	...	...	...	...	...	...	...	...						
U.S. of America	500,064	...	500,064	42,802	...	42,802	...	...	...	...	...	...	...	...						
	623,935	68,779	692,714	56,663	9,994	66,657	9,994	...	3s. 3d. lb.	583,592	94,809	17	3	5,147	18	0	99,957	15	3	
<b>TOBACCO (UNMANUFACTURED):</b>																				
United Kingdom	10,639	...	10,639	355	...	355	...	...	...	...	...	...	...	...	...	...	...	...	...	...
Cuba	172	...	172	25	...	25	...	...	...	...	...	...	...	...	...	...	...	...	...	...
Germany	8,755	...	8,755	353	...	353	...	...	...	...	...	...	...	...	...	...	...	...	...	...
Java	1,840	...	1,840	114	...	114	...	...	...	...	...	...	...	...	...	...	...	...	...	...
U.S. of America	182,517	...	182,517	5,323	...	5,323	...	...	...	...	...	...	...	...	...	...	...	...	...	...
	203,923	...	203,923	6,170	...	6,170	...	...	1s. 6d. lb.	143,938	10,795	6	9	...	...	...	10,795	6	9	
<b>SNUFF:</b>																				
United Kingdom	360	...	360	58	...	58	...	...	6s. 6d. lb.	374	121	11	0	...	...	...	121	11	0	
<b>DIVISION III.—SUGAR.</b>																				
<b>GLUCOSE:</b>																				
United Kingdom	49	...	49	35	...	35	...	...	...	...	...	...	...	...	...	...	...	...	...	...
U.S. of America	124	...	124	75	...	75	...	...	...	...	...	...	...	...	...	...	...	...	...	...
	173	...	173	110	...	110	...	...	8s. per cwt.	173	65	3	10	...	...	...	65	3	10	
<b>GOLDEN SYRUP:</b>																				
United Kingdom	874	...	874	944	...	944	...	...	...	...	...	...	...	...	...	...	...	...	...	...
Victoria	...	33	33	...	36	36	...	...	...	...	...	...	...	...	...	...	...	...	...	...
U.S. of America	...	...	...	...	...	...	...	...	...	...	...	...	...	...	...	...	...	...	...	...
Java	3,505	...	3,505	3,345	...	3,345	...	...	6s. per cwt. and on after 1st Mar., 1902, 3s. per cwt.	4,320	655	3	0	...	...	...	655	3	0	
	4,380	33	4,413	4,290	36	4,326	36	...	Free	4,320	655	3	0	...	...	...	655	3	0	

PART IV.—INTERCHANGE.

MOLASSES:		43	234	227	32	...	56	9	9	88	12 0 11	Free	...	...	12 0 11		
Victoria	...	...	...	22	...	...	...	27	...	...	...	Free	...	...	...		
South Australia	...	103	...	108	...	...	...	8	...	...	...	Free	...	...	...		
New South Wales	...	39	...	39	...	...	...	8	...	...	...	Free	...	...	...		
Queensland	...	70	...	70	...	...	...	12	...	...	...	Free	...	...	...		
Java	...	43	...	43	32	...	...	32	...	...	...	Free	...	...	...		
		43	234	277	32	...	56	...	...	88	12 0 11	Free	...	...	12 0 11		
} 6s. per cwt. and on and after 28th Mar., 1902, Free.																	
THE PRODUCE OF SUGAR CANE:		233	...	233	173	...	...	173	...	...	...	Free	...	...	...	...	
United Kingdom	...	...	1	1	...	...	1	1	...	...	...	Free	...	...	...	...	
Victoria	...	...	16	16	...	...	14	14	...	...	...	Free	...	...	...	...	
South Australia	...	...	38,957	38,957	...	...	30,745	30,745	...	...	...	Free	...	...	...	...	
New South Wales	...	...	32,220	32,220	...	...	26,874	26,874	...	...	...	Free	...	...	...	...	
Queensland	...	...	48	48	...	...	...	...	...	...	...	Free	...	...	...	...	
China	...	...	75	75	...	...	...	...	...	...	...	Free	...	...	...	...	
Germany	...	...	109,955	109,955	...	...	85,321	85,321	...	...	...	Free	...	...	...	...	
Java	...	...	906	906	...	...	464	464	...	...	...	Free	...	...	...	...	
Mauritius	...	...	87	87	...	...	69	69	...	...	...	Free	...	...	...	...	
Singapore	...	...	13	13	...	...	9	9	...	...	...	Free	...	...	...	...	
U.S. of America	...	...	4	4	...	...	3	3	...	...	...	Free	...	...	...	...	
India	...	...	111,321	182,515	86,086	57,634	143,720	109,983	32,988	17 1	Free	...	71,194	...	32,988	17 1	
		52	...	52	38	...	...	38	...	...	26 0 11	...	...	...	26 0 11		
} 6s. per cwt.																	
OTHER:		3	...	3	3	...	...	3	...	...	...	...	...	...	...	...	...
United Kingdom	...	6	...	6	5	...	...	5	...	...	...	...	...	...	...	...	...
China	...	1	...	1	1	...	...	1	...	...	...	...	...	...	...	...	...
France	...	24	...	24	17	...	...	17	...	...	...	...	...	...	...	...	...
Germany	...	12	...	12	8	...	...	8	...	...	...	...	...	...	...	...	...
Java	...	5	...	5	3	...	...	3	...	...	...	...	...	...	...	...	...
Singapore	...	1	...	1	1	...	...	1	...	...	...	...	...	...	...	...	...
U.S. of America	...	...	...	...	...	...	...	...	...	...	...	...	...	...	...	...	...
		52	...	52	38	...	...	38	...	...	26 0 11	...	...	...	26 0 11		
} 10s. per cwt.																	
SACCHARINE:		lbs. ozs.	lbs. ozs.	lbs. ozs.	lbs. ozs.	...	...	...	...	...	...	...	...	...	...	...	...
United Kingdom	...	56 9	...	56 9	123	...	...	123	...	...	...	...	...	...	...	...	...
Victoria	...	...	1 4	1 4	...	...	3	3	...	...	...	...	...	...	...	...	...
France	...	3 0	...	3 0	...	...	5	5	...	...	...	...	...	...	...	...	...
Germany	...	174 0	...	174 0	62	...	...	62	...	...	...	...	...	...	...	...	...
		233 9	1 4	234 13	190	3	3	193	175 14	214 12 5	20 per cent.	...	3	12 0	215 4 5		
} 20s. per lb. and on and after 22nd May, 1902, 550 times the duty on sugar (£8 ton).																	

SUGAR—continued.

## PART IV.—INTERCHANGE.

General Imports into the State of Western Australia during the Year 1902—continued.

ARTICLES AND COUNTRIES WHENCE IMPORTED.	QUANTITIES.						VALUE.			ENTERED FOR HOME CONSUMPTION OR INFORMATION OR EX WAREHOUSE.						TOTAL IMPORT DUTIES. Federal and Special.			
	British and Foreign produce.		Austral-ian produce.		Total.		British and Foreign produce.		Austral-ian produce.		Total.		COLLECTIONS UNDER FEDERAL TARIFF.		COLLECTIONS UNDER SPECIAL W.A. TARIFF.				
	No.	No.	No.	No.	No.	No.	£	£	£	£	£	£	Rate of Duty.	Quantities or Values entered.	Amount.		Rate of Duty.	Quantities or Value entered.	Amount.
<b>DIVISION IV.—AGRICULTURAL PRODUCTS AND GROCERIES.</b>																			
<b>BEES:</b>																			
Victoria	...	...	...	...	...	...	2	2	...	...	...	Free	...	...	...	Free.	...	...	...
<b>BIRDS, N.E.I.:</b>																			
United Kingdom	...	...	...	...	...	10	...	...	...	...	...	...	...	...	...	...	...	...	...
Victoria	...	...	...	...	...	...	67	67	...	...	...	...	...	...	...	...	...	...	...
South Australia	...	...	...	...	...	...	42	42	...	...	...	...	...	...	...	...	...	...	...
New South Wales	...	...	...	...	...	...	5	5	...	...	...	...	...	...	...	...	...	...	...
Singapore	...	...	...	...	...	7	7	7	...	...	...	...	...	...	...	...	...	...	...
...	...	...	...	...	...	17	114	131	...	...	...	Free	17	...	...	10 per cent.	114	12 18 10	12 18 10
<b>BULLS:</b>																			
Victoria	...	219	219	219	219	...	4,964	4,964	...	...	...	...	...	...	...	...	...	...	...
South Australia	...	10	10	10	10	...	312	312	...	...	...	...	...	...	...	...	...	...	...
New South Wales	...	2	2	2	2	...	120	120	...	...	...	...	...	...	...	...	...	...	...
Singapore	...	1	1	1	1	...	15	15	...	...	...	...	...	...	...	...	...	...	...
...	...	1	231	232	232	15	5,896	5,411	...	...	...	Free	...	...	...	Free.	...	...	...
<b>CALVES, UNDER SIX MONTHS:</b>																			
Victoria	...	85	85	85	85	...	405	405	...	...	...	Free	...	...	...	Free.	...	...	...
<b>CATTLE, FOR BREEDING:</b>																			
Victoria	...	725	725	725	725	...	9,684	9,684	...	...	...	...	...	...	...	...	...	...	...
South Australia	...	169	169	169	169	...	2,376	2,376	...	...	...	...	...	...	...	...	...	...	...
New South Wales	...	585	585	585	585	...	5,737	5,737	...	...	...	...	...	...	...	...	...	...	...
...	...	1,479	1,479	1,479	1,479	...	17,797	17,797	...	...	...	Free	...	...	...	Free.	Overpay-ment.	4 10 0	4 10 0
<b>CATTLE, FOR SLAUGHTER:</b>																			
Victoria	...	2,729	2,729	2,729	2,729	...	88,107	88,107	...	...	...	...	...	...	...	...	...	...	...
South Australia	...	4,502	4,502	4,502	4,502	...	48,288	48,288	...	...	...	...	...	...	...	...	...	...	...
New South Wales	...	1,625	1,625	1,625	1,625	...	16,250	16,250	...	...	...	...	...	...	...	...	...	...	...
...	...	8,856	8,856	8,856	8,856	...	102,640	102,640	...	...	...	Free	...	...	...	Free.	...	...	...

ANIMALS, LIVING.



## PART IV.—INTERCHANGE.

DOGS:	1	...	117	1	10	...	...	10	359	300	10	...	...	...	No. 2	...	20s. each.	No. 160	156 16 0	156 16 0	
United Kingdom	...	...	117	162	30	552	582	552	582	...	...	...	20s. each.	No. 160	156 16 0	156 16 0	20s. each.	No. 160	156 16 0	156 16 0	
Victoria	...	...	33	...	...	...	...	...	146	...	...	...	...	...	...	...	15 per cent.	£ 201	30 3 0	30 3 0	
South Australia	...	...	10	...	...	...	...	...	47	...	...	...	...	...	...	...	15 per cent.	£ 201	30 3 0	30 3 0	
New South Wales	...	...	1	...	...	...	...	...	20	...	...	...	...	...	...	...	15 per cent.	£ 201	30 3 0	30 3 0	
U.S. of America	...	...	...	...	...	...	...	...	...	...	...	...	...	...	...	...	15 per cent.	£ 201	30 3 0	30 3 0	
Total	2	160	162	162	30	552	582	552	582	300	30	552	582	552	201	...	15 per cent.	£ 201	30 3 0	30 3 0	
DONKEYS:	...	...	...	...	...	...	...	...	...	...	...	...	...	...	...	...	...	...	...	...	...
South Australia	...	...	...	...	...	...	...	...	...	...	...	...	...	...	...	...	...	...	...	...	...
FOR THE ZOOLOGICAL GARDENS:	...	...	...	...	...	...	...	...	...	...	...	...	...	...	...	...	...	...	...	...	...
Victoria	...	...	...	...	...	...	...	...	54	...	...	54	54	54	...	...	...	...	...	...	...
South Australia	...	...	...	...	...	...	...	...	27	...	...	27	27	27	...	...	...	...	...	...	...
India	...	...	...	...	...	...	...	...	66	...	66	66	66	66	...	...	...	...	...	...	...
U.S. of America	...	...	...	...	...	...	...	...	26	...	26	26	26	26	...	...	...	...	...	...	...
Total	...	...	...	...	92	81	173	81	173	...	92	81	173	173	...	...	Free.	...	...	...	...
GOATS:	...	...	...	...	...	...	...	...	...	...	...	...	...	...	...	...	...	...	...	...	...
South Australia	...	...	...	...	...	...	...	...	...	...	...	...	...	...	...	...	Free.	...	...	...	...
Total	...	...	...	...	...	...	...	...	54	...	54	54	54	54	...	...	15 per cent.	54	7 4 2	7 4 2	7 4 2
GUINEA PIGS:	...	...	...	...	...	...	...	...	...	...	...	...	...	...	...	...	...	...	...	...	...
Victoria	...	...	...	...	...	...	...	...	1	...	...	1	1	1	...	...	15 per cent.	1	0 2 5	0 2 5	0 2 5
HORSES:	...	...	...	...	...	...	...	...	...	...	...	...	...	...	...	...	...	...	...	...	...
Victoria	...	853	853	853	...	...	...	...	29,479	...	...	29,479	29,479	29,479	...	...	...	...	...	...	...
South Australia	...	279	279	279	...	...	...	...	5,232	...	...	5,232	5,232	5,232	...	...	...	...	...	...	...
New South Wales	...	10	10	10	...	...	...	...	220	...	...	220	220	220	...	...	...	...	...	...	...
Total	...	1,142	1,142	1,142	...	...	...	...	34,931	...	...	34,931	34,931	34,931	...	...	...	...	...	...	...
HORSES FOR BREEDING:	...	...	...	...	...	...	...	...	...	...	...	...	...	...	...	...	...	...	...	...	...
United Kingdom	1	...	...	...	300	...	...	...	300	...	...	...	...	...	...	...	Free.	...	...	...	...
Victoria	...	62	62	62	...	...	...	...	4,655	...	...	4,655	4,655	4,655	...	...	...	...	...	...	...
South Australia	...	8	8	8	...	...	...	...	759	...	...	759	759	759	...	...	...	...	...	...	...
New South Wales	...	1	1	1	...	...	...	...	100	...	...	100	100	100	...	...	...	...	...	...	...
Total	1	71	72	72	300	...	...	...	5,514	...	...	5,514	5,514	5,514	...	...	Free.	...	...	...	...
MARES:	...	...	...	...	...	...	...	...	...	...	...	...	...	...	...	...	...	...	...	...	...
Victoria	...	247	247	247	...	...	...	...	8,307	...	...	8,307	8,307	8,307	...	...	...	...	...	...	...
South Australia	...	84	84	84	...	...	...	...	1,867	...	...	1,867	1,867	1,867	...	...	...	...	...	...	...
New South Wales	...	4	4	4	...	...	...	...	110	...	...	110	110	110	...	...	...	...	...	...	...
Total	...	335	335	335	...	...	...	...	10,284	...	...	10,284	10,284	10,284	...	...	Free.	...	...	...	...
MONKEYS:	...	...	...	...	...	...	...	...	...	...	...	...	...	...	...	...	...	...	...	...	...
Victoria	...	...	...	...	...	...	...	...	3	...	...	3	3	3	...	...	15 per cent.	£ 3	0 9 6	0 9 6	0 9 6

ANIMALS, LIVING—continued.

PART IV.—INTERCHANGE.

General Imports into the State of Western Australia during the Year 1902—continued.

ARTICLES AND COUNTRIES WHENCE IMPORTED.	QUANTITIES.			VALUE.			ENTERED FOR HOME CONSUMPTION OR FOR WAREHOUSE.				TOTAL IMPORT DUTIES. Federal and Special.
	British and Foreign produce.	Austral. and Foreign produce.	Total.	British and Foreign produce.	Austral. and Foreign produce.	Total.	COLLECTIONS UNDER FEDERAL TARIFF.		COLLECTIONS UNDER SPECIAL W.A. TARIFF.		
							Rate of Duty.	Amount.	Rate of Duty.	Amount.	
<b>Pigs:</b>	No. 3	No. 3	No. 3	£ 88	£ ...	£ 88	Free	...	...	...	£ s. d.
United Kingdom ...	...	...	...	...	...	...	...	...	...	...	...
Victoria ...	413	413	413	...	572	572	...	...	...	...	...
South Australia ...	220	220	220	...	454	454	...	...	...	...	...
New South Wales ...	2,265	2,265	2,265	...	2,172	2,172	Free	...	...	...	...
<b>POULTRY:</b>	3	2,898	2,901	88	3,198	3,286	Free	...	...	...	...
United Kingdom ...	...	...	...	26	...	504	...	...	...	...	...
Victoria ...	...	...	...	...	139	139	...	...	...	...	...
South Australia ...	...	...	...	...	124	124	...	...	...	...	...
New South Wales ...	...	...	...	...	1	1	...	...	...	...	...
Tasmania ...	...	...	...	83	...	83	...	...	...	...	...
Singapore ...	...	...	...	109	768	877	Free	109	8 14 4	768	84 0 7
<b>EWES:</b>	...	...	...	...	...	...	Free	...	Overpayment	...	...
Victoria ...	394	394	394	...	980	980	...	...	...	...	...
South Australia ...	523	523	523	...	855	855	...	...	...	...	...
Tasmania ...	26	26	26	...	100	100	Free	...	...	...	...
<b>RAMS:</b>	943	943	943	...	1,885	1,885	Free	...	...	...	...
Victoria ...	1,976	1,976	1,976	...	17,248	17,248	...	...	...	...	...
South Australia ...	605	605	605	...	2,002	2,002	...	...	...	...	...
Tasmania ...	77	77	77	...	339	339	Free	...	...	...	...
<b>FOR SLAUGHTER:</b>	2,658	2,658	2,658	...	19,589	19,589	Free	...	...	...	...
Victoria ...	40,054	40,054	40,054	...	53,738	53,738	...	...	...	...	...
South Australia ...	4,968	4,968	4,968	...	7,363	7,363	...	...	...	...	...
New South Wales ...	17,165	17,165	17,165	...	14,418	14,418	Free	...	...	...	...
<b>ARROWROOT:</b>	62,187	62,187	62,187	...	75,519	75,519	Free	...	...	...	...
United Kingdom ...	lbs. 404	lbs. 404	lbs. 404	7	...	...	...	...	...	...	...
Victoria ...	2,252	2,252	2,252	...	32	32	...	...	...	...	...
South Australia ...	480	480	480	...	7	7	...	...	...	...	...
New South Wales ...	1,120	1,120	1,120	...	9	9	...	...	...	...	...
Queensland ...	8,588	8,588	8,588	...	115	115	...	...	...	...	...
<b>TOTAL</b>	404	12,440	12,844	7	163	170	1d. per lb.	lbs. 404	1 0 4	Free	1 0 4

ANIMALS, LIVING—continued.

## PART IV.—INTERCHANGE.

BACON :		7,839	...	7,839	280	...	...	280	3d. per lb.	42,111½	526	7	10	2d. per lb.	2,898,921	23,175	7	4	23,701	15	2
United Kingdom	...	7,839	...	7,839	280	...	...	280	3d. per lb.	42,111½	526	7	10	2d. per lb.	2,898,921	23,175	7	4	23,701	15	2
Victoria	...	2,551,646	...	2,551,646	...	96,279	...	96,279													
South Australia	...	270,818	...	270,818	...	10,048	...	10,048													
New South Wales	...	89,007	...	89,007	...	2,915	...	2,915													
Queensland	...	364	...	364	...	12	...	12													
Tasmania	...	233	...	233	...	7	...	7													
New Zealand	...	28,667	...	28,667	...	1,043	...	1,043													
France	...	24	...	24	...	1	...	1													
Germany	...	225	...	225	...	7	...	7													
U.S. of America	...	733	...	733	...	34	...	34													
		37,488	2,912,068	2,949,556	1,365	109,261	110,626	110,626	3d. per lb.	42,111½	526	7	10	2d. per lb.	2,898,921	23,175	7	4	23,701	15	2
		79,524½	...	79,524½	3,123	...	...	3,123													
United Kingdom	...	79,524½	...	79,524½	3,123	...	...	3,123													
Victoria	...	...	173,596	173,596	...	8,280	...	8,280													
South Australia	...	...	6,012	6,012	...	221	...	221													
New South Wales	...	...	768	768	...	29	...	29													
Queensland	...	...	62,409½	62,409½	...	3,103	...	3,103													
New Zealand	...	231,547	...	231,547	8,679	...	...	8,679													
Germany	...	385	...	385	21	...	...	21													
Singapore	...	20	...	20	1	...	...	1													
U.S. of America	...	11,654	...	11,654	431	...	...	431													
		323,130½	242,765½	565,916½	12,255	11,633	23,888	23,888	3d. per lb.	312,475½	3,873	14	4	2d. per lb.	237,114½	1,897	16	8	5,711	11	0
		60,067½	...	60,067½	1,842	...	...	1,842													
United Kingdom	...	60,067½	...	60,067½	1,842	...	...	1,842													
Victoria	...	...	492,320½	492,320½	...	10,940	...	10,940													
South Australia	...	...	5,210½	5,210½	...	107	...	107													
New South Wales	...	...	9,087½	9,087½	...	212	...	212													
China	...	415	...	415	4	...	...	4													
France	...	100	...	100	1	...	...	1													
Germany	...	984	...	984	19	...	...	19													
Japan	...	993	...	993	18	...	...	18													
Norway	...	384	...	384	5	...	...	5													
Singapore	...	174	...	174	3	...	...	3													
U.S. of America	...	1,200	...	1,200	16	...	...	16													
		64,267½	506,568½	570,836	1,908	11,259	13,167	13,167	1d. per lb.	63,826	265	18	10	2d. per lb.	500,197½	4,127	11	1	4,393	9	11
		60,058	...	60,058	1,556	...	...	1,556													
United Kingdom	...	60,058	...	60,058	1,556	...	...	1,556													
Victoria	...	...	1,166	1,166	...	34	...	34													
		60,058	1,166	61,224	1,556	34	1,590	1,590	1d. per lb.	74,440	300	0	0	15 per cent.	34	12	4	7	321	4	7
		centals. $\frac{1}{10}$	...	centals. $\frac{1}{10}$	2	...	...	2	4s. cental	centals. $\frac{1}{10}$	300	0	0	Free	...	...	...	...	...	3	4
		centals. $\frac{1}{10}$	...	centals. $\frac{1}{10}$	2	...	...	2													
		centals. $\frac{1}{10}$	...	centals. $\frac{1}{10}$	2	...	...	2													

## BLUE LAUNDRY:

United Kingdom ...  
Victoria ...

## BROOM CORN MILLETT:

United Kingdom ...



PART IV.—INTERCHANGE.

	9,661	...	6,582	9,661	244	...	156	244	1d. per lb.	49,247	204 18 7	2d. per lb.	7,987	212 4 8	417 3 3
<b>CANDLES AND NIGHT LIGHTS:</b>															
United Kingdom ...	9,661	...	6,582	9,661	244	...	156	244	1d. per lb.	49,247	204 18 7	2d. per lb.	7,987	212 4 8	417 3 3
Victoria ...	...	6,582	1,190	...	...	...	29	...							
South Australia ...	...	1,190	...	...	...	...	5	...							
China ...	198	...	...	...	...	...	79	...							
Germany ...	3,495	...	...	...	...	...	16	...							
Italy ...	841	...	...	...	...	...	1	...							
Singapore ...	14	...	...	...	...	...	1	...							
Spain ...	150	...	...	...	...	...	4	...							
U.S. of America ...	6,016	...	...	...	...	...	136	...							
Holland ...	15,725	...	...	...	...	...	324	...							
	35,595	7,772	43,367	809	185	994			1d. per lb.	49,247	204 18 7	2d. per lb.	7,987	212 4 8	417 3 3
<b>DRIPPING:</b>															
United Kingdom ...	1,714	...	...	...	...	...	31	...							
Victoria ...	...	...	...	...	...	...	1,690	...							
South Australia ...	...	...	...	...	...	...	1,816	...							
New South Wales ...	...	...	...	...	...	...	2,778	...							
Queensland ...	...	...	...	...	...	...	4,240	...							
Tasmania ...	...	...	...	...	...	...	256	...							
New Zealand ...	36,654	...	...	...	...	...	849	...							
India ...	82	...	...	...	...	...	1	...							
	38,450	...	...	881	10,775	11,656			{ 1d. per lb. and on and after 14th Aug., 1902. } 1d. per lb.	35,090	119 8 2	15 per cent.	10,804	1,515 10 7	1,634 18 9
<b>LARD:</b>															
United Kingdom ...	6,454	32,677½	6,454	195	...	...	1,081	...							
Victoria ...	...	32,677½	...	...	...	...	133	...							
South Australia ...	...	4,251½	...	...	...	...	64	...							
New South Wales ...	...	2,178	...	...	...	...	4	...							
Queensland ...	...	124	...	...	...	...	285	...							
New Zealand ...	9,891	...	...	...	...	...	2	...							
Singapore ...	75	...	...	...	...	...	221	...							
U.S. of America ...	5,219	...	...	...	...	...	...	...							
	21,639	39,226	60,865	708	1,282	1,985			{ 1d. per lb. and on and after 14th Aug., 1902. } 3d. per lb.	21,639	88 5 8	2d. per lb.	39,221	349 13 7	432 19 3
<b>SOLID SPIRIT HEATERS:</b>															
United Kingdom ...	156	...	...	...	...	...	6	...							
Germany ...	953	...	...	...	...	...	36	...							
	1,109	...	...	...	...	...	42	...	1d. per lb.	1,109	4 12 5	15 per cent.	...	0 16 6	5 8 11
<b>STEARINE:</b>															
United Kingdom ...	8,654	...	...	...	...	...	94	...							
Victoria ...	...	674,235	8,654	...	...	...	13,270	...							
South Australia ...	...	7,230	...	...	...	...	131	...							
New South Wales ...	...	28,242	...	...	...	...	559	...							
Belgium ...	78,566	...	...	...	...	...	1,354	...							
Germany ...	797,764	...	...	...	...	...	12,528	...							
U.S. of America ...	10,445	...	...	...	...	...	167	...							
	895,429	709,707	1,605,136	14,143	13,960	28,108			{ 1d. per lb. and on and after 14th Aug., 1902. } 1lb. per lb.	910,185	2,676 17 0	Free	...	...	2,676 17 0
<b>TAPERS:</b>															
United Kingdom ...	112	...	...	...	...	...	6	...	1d. per lb.	112	0 9 4	15 per cent.	...	0 10 3	0 19 7

## PART IV.—INTERCHANGE.

General Imports into the State of Western Australia during the Year 1902—continued.

ARTICLES AND COUNTRIES WHERE IMPORTED.	QUANTITIES.				VALUE.				ENTERED FOR HOME CONSUMPTION ON IMPORTATION OR EX WAREHOUSE.				TOTAL IMPORT DUTIES. Federal and Special.	
	British and Foreign produce.	Austral-ian produce.	Total.	lbs.	British and Foreign produce.	Austral-ian produce.	Total.	lbs.	COLLECTIONS UNDER FEDERAL TARIFF.		COLLECTIONS UNDER SPECIAL W.A. TARIFF.			
									Rate of Duty.	Quantities or Values entered.	Rate of Duty.	Quantities or Value entered.		
<b>WAX, JAPANESE AND VEGETABLE:</b>														
United Kingdom ...	200	...	200	...	7	...	7	...						
Victoria ...	...	10	10	...	...	1	1	...						
British Burmah ...	11,200	...	11,200	...	134	...	134	...						
Japan ...	637	...	637	...	13	...	13	...						
	12,037	10	12,047	154	1	155	18,307	...	Free	...	...	...	38 11 1	
<b>WAX, PARAFFINE:</b>														
United Kingdom ...	4,698	...	4,698	59	...	59	...							
India ...	11,680	...	11,680	173	...	173	...							
U.S. of America ...	84,745	...	84,745	851	...	851	...							
	101,123	...	101,123	1,063	...	1,063	94,346	...	Free	...	...	...	207 0 7	
<b>CHICOERY, ROASTED AND GROUND:</b>														
Victoria ...	...	3,591	3,591	...	40	40	...							
South Australia ...	...	1,624	1,624	...	32	32	...							
Germany ...	4,480	...	4,480	27	...	27	...							
	4,480	5,215	9,695	27	72	99	...	...	5d. per lb.	...	3d. per lb.	2,975	36 17 9	
<b>CHICOERY, RAW AND KILN DRIED:</b>														
United Kingdom ...	1,414	...	...	13	...	13	...							
Victoria ...	...	...	...	...	295	295	...							
Germany ...	231½	...	...	4	...	4	...							
	1,645½	...	...	17	295	312	1,421½	...	3d. per lb.	17 15 5	15 per cent.	£ 310	44 17 11	62 13 4
<b>COFFEE, RAW AND KILN DRIED:</b>														
United Kingdom ...	5,921½	...	5,921½	224	...	224	...							
Arabia ...	5,152	...	5,152	177	...	177	...							
Brazil ...	2,633	...	2,633	36	...	36	...							
Ceylon ...	47,180½	...	47,180½	1,649	...	1,649	...							
Germany ...	18,359	...	18,359	462	...	462	...							
India ...	9,521	...	9,521	319	...	319	...							
Java ...	13,610	...	13,610	413	...	413	...							
Singapore ...	164	...	164	8	...	8	...							
U.S. of America ...	36,082	...	36,082	1,238	...	1,238	...							
	138,623	...	138,623	4,526	...	4,526	107,623½	...	3d. per lb.	1,344 18 8	Free	...	1,844 18 8	

COFFEE AND CHICOERY.

PART IV.—INTERCHANGE.

COFFEE AND CHICORY—continued.		4,807	592	3,586½	4,807	230	31	145	230	510	176	686	14,164½	294 14 8	3d. per lb.	49 18 11	344 13 7
COFFEE, ROASTED AND GROUND:		4,807	592	3,586½	4,807	230	31	145	230	510	176	686	14,164½	294 14 8	3d. per lb.	49 18 11	344 13 7
United Kingdom	...	...	...	...	...	...	...	...	...	...	...	...	...	...	...	...	...
Victoria	...	...	...	...	...	...	...	...	...	...	...	...	...	...	...	...	...
South Australia	...	...	...	...	...	...	...	...	...	...	...	...	...	...	...	...	...
Ceylon	...	994	74½	...	994	42	4	...	42	...	...	...	...	...	...	...	...
France	...	...	...	...	...	...	...	...	...	...	...	...	...	...	...	...	...
Germany	...	222	...	...	222	9	9	...	9	...	...	...	...	...	...	...	...
India	...	1,778	...	...	1,778	79	...	...	79	...	...	...	...	...	...	...	...
Japan	...	...	...	...	...	...	...	...	...	...	...	...	...	...	...	...	...
Norway	...	6	...	...	6	1	...	...	1	...	...	...	...	...	...	...	...
Singapore	...	40	...	...	40	1	...	...	1	...	...	...	...	...	...	...	...
U.S. of America	...	2,150	...	...	2,150	98	...	...	98	...	...	...	...	...	...	...	...
Java	...	91	...	...	91	3	...	...	3	...	...	...	...	...	...	...	...
...	...	875	...	...	875	43	...	...	43	...	...	...	...	...	...	...	...
...	...	11,037½	4,178½	...	15,216	510	...	...	510	176	686	14,164½	294 14 8	3d. per lb.	49 18 11	344 13 7	
COFFEE, MIXED WITH CHICORY:		10,511½	3,100½	1,301	10,511½	552	...	...	552	...	...	...	...	...	...	...	...
United Kingdom	...	...	...	...	...	...	...	...	...	...	...	...	...	...	...	...	...
Victoria	...	...	...	...	...	...	...	...	...	...	...	...	...	...	...	...	...
South Australia	...	...	...	...	...	...	...	...	...	...	...	...	...	...	...	...	...
Arabia	...	207	...	...	207	7	...	...	7	...	...	...	...	...	...	...	...
Ceylon	...	598½	...	...	598½	22	...	...	22	...	...	...	...	...	...	...	...
India	...	772½	...	...	772½	27	...	...	27	...	...	...	...	...	...	...	...
Singapore	...	2,018½	...	...	2,018½	83	...	...	83	...	...	...	...	...	...	...	...
U.S. of America	...	84	...	...	84	3	...	...	3	...	...	...	...	...	...	...	...
...	...	14,192	4,401½	...	18,593½	694	...	...	694	173	867	13,058½	272 1 2	6d. per lb.	164 11 6	436 12 8	
COFFEE, WITH MILK OR OTHER SUBSTANCE:		...	...	...	...	...	...	...	...	...	...	...	...	...	...	...	...
Victoria	...	...	...	...	...	...	...	...	...	...	...	...	...	...	...	...	...
U.S. of America	...	27	...	...	1,133	3	...	...	1,133	133	3	...	...	...	...	...	...
...	...	27	1,133	...	1,160	3	...	...	1,133	133	136	27	0 11 3	15 cent.	...	18 2 1	18 13 4
COCOA BUTTER, CARAMEL, CARAMEL PASTE, AND CARAMEL BUTTER:		27,615	...	...	27,615	348	...	...	348	...	...	...	...	...	...	...	...
United Kingdom	...	...	...	...	...	...	...	...	...	...	...	...	...	...	...	...	...
Ceylon	...	560	...	...	560	33	...	...	33	...	...	...	...	...	...	...	...
U.S. of America	...	2,150	...	...	2,150	36	...	...	36	...	...	...	...	...	...	...	...
...	...	30,325	...	...	30,325	417	...	...	417	...	...	...	...	...	...	...	...
COCOA AND CHOCOLATE WITH MILK OR OTHER SUBSTANCE:		12	...	...	12	1	...	...	1	...	...	...	...	...	...	...	...
United Kingdom	...	...	...	...	...	...	...	...	...	...	...	...	...	...	...	...	...
...	...	12	...	...	...	1	...	...	1	...	...	...	...	...	...	...	...
COCOA AND CHOCOLATE, SWEETENED:		3,578	...	...	3,578	241	...	...	241	...	...	...	...	...	...	...	...
United Kingdom	...	...	...	...	...	...	...	...	...	...	...	...	...	...	...	...	...
South Australia	...	...	...	...	...	...	...	...	...	...	...	...	...	...	...	...	...
...	...	3,578	68	...	3,578	68	...	...	241	...	...	...	...	...	...	...	...
...	...	3,578	68	...	3,646	241	...	...	241	3	244	3,578	14 18 2	4d. per lb.	8 1 10	23 0 0	

COFFEE AND CHICORY—continued.

COFFEE, WITH MILK OR OTHER SUBSTANCE:  
Victoria  
U.S. of America

COCOA BUTTER, CARAMEL, CARAMEL PASTE, AND CARAMEL BUTTER:  
United Kingdom  
Ceylon  
U.S. of America

COCOA AND CHOCOLATE WITH MILK OR OTHER SUBSTANCE:  
United Kingdom

COCOA AND CHOCOLATE, SWEETENED:  
United Kingdom  
South Australia





PART IV.—INTERCHANGE.

FRUITS CRYSTALLISED OR CANDIED:		1,579½	11	1,579½	84	84	2d. per lb.	2,010½	16 3 5	15 per cent.	1	2 2 6	18 6 11
United Kingdom	...	...	...	...	...	...	...	...	...	...	...	...	...
Victoria	...	...	...	...	...	...	...	...	...	...	...	...	...
China	...	...	...	...	...	...	...	...	...	...	...	...	...
JELLY POWDERS AND CRYSTALS:		1,799½	11	1,810½	87	88	2d. per lb.	41,776½	345 0 9	15 per cent.	227	31 0 3	376 1 0
United Kingdom	...	...	...	...	...	...	...	...	...	...	...	...	...
Victoria	...	...	...	...	...	...	...	...	...	...	...	...	...
South Australia	...	...	...	...	...	...	...	...	...	...	...	...	...
U.S. of America	...	...	...	...	...	...	...	...	...	...	...	...	...
Eggs:		38,319	3,560	38,319	1,646	1,646	2d. per lb.	42,976	1,889	15 per cent.	227	31 0 3	376 1 0
Victoria	...	...	...	...	...	...	...	...	...	...	...	...	...
South Australia	...	...	...	...	...	...	...	...	...	...	...	...	...
Queensland	...	...	...	...	...	...	...	...	...	...	...	...	...
Tasmania	...	...	...	...	...	...	...	...	...	...	...	...	...
China	...	...	...	...	...	...	...	...	...	...	...	...	...
Singapore	...	...	...	...	...	...	...	...	...	...	...	...	...
Fish, Fresh, viz., OYSTERS:		6,022½	1465271½	1471293½	242	71,643	6d. doz.	6,022½	150 11 7	2d. doz.	1,465,271½	11,519 5 10	11,669 17 5
Victoria	...	...	...	...	...	...	...	...	...	...	...	...	...
New South Wales	...	...	...	...	...	...	...	...	...	...	...	...	...
Queensland	...	...	...	...	...	...	...	...	...	...	...	...	...
New Zealand	...	...	...	...	...	...	...	...	...	...	...	...	...
CURRANTS:		322½	...	...	250	3,435	( On and after 3/4/02, 2s. per cwt. )	322½	32 5 4	15 per cent.	£ 3,435	483 2 1	515 7 5
United Kingdom	...	...	...	...	...	...	...	...	...	...	...	...	...
France	...	...	...	...	...	...	...	...	...	...	...	...	...
Greece	...	...	...	...	...	...	...	...	...	...	...	...	...
Hong Kong	...	...	...	...	...	...	...	...	...	...	...	...	...
Italy	...	...	...	...	...	...	...	...	...	...	...	...	...
Singapore	...	...	...	...	...	...	...	...	...	...	...	...	...
Smyrna	...	...	...	...	...	...	...	...	...	...	...	...	...
Spain	...	...	...	...	...	...	...	...	...	...	...	...	...
Turkey	...	...	...	...	...	...	...	...	...	...	...	...	...
U.S. of America	...	...	...	...	...	...	...	...	...	...	...	...	...
DATES:		694,696½	...	694,696½	5,741	5,741	2d. per lb.	694,696½	5,267 19 10	...	...	...	5,267 19 10
United Kingdom	...	...	...	...	...	...	...	...	...	...	...	...	...
Arabia	...	...	...	...	...	...	...	...	...	...	...	...	...
China	...	...	...	...	...	...	...	...	...	...	...	...	...
Egypt	...	...	...	...	...	...	...	...	...	...	...	...	...
India	...	...	...	...	...	...	...	...	...	...	...	...	...
Singapore	...	...	...	...	...	...	...	...	...	...	...	...	...
Smyrna	...	...	...	...	...	...	...	...	...	...	...	...	...
Turkey	...	...	...	...	...	...	...	...	...	...	...	...	...
FRUITS, DRIED.		207,525	...	207,525	1,555	1,555	( 3d. per lb. and on and after 3/4/02 1d. per lb. )	223,781	1,012 12 9	...	...	...	1,012 12 9

CONFECTIONERY—continued.

FRUITS, DRIED.

PART IV.—INTERCHANGE.

General Imports into the State of Western Australia during the Year 1902—continued.

ARTICLES AND COUNTRIES whence IMPORTED.	QUANTITIES.			VALUE.			ENTERED FOR HOME CONSUMPTION ON IMPORTATION OR EX WAREHOUSE.							
	British and Foreign produce.	Austral. fan produce.	Total.	British and Foreign produce.	Austral. fan produce.	Total.	COLLECTIONS UNDER FEDERAL TARIFF.		COLLECTIONS UNDER SPECIAL W.A. TARIFF.		TOTAL IMPORT DUTIES Federal and Special.			
							Rate of Duty.	Quantities or Values entered.	Rate of Duty.	Quantities or Value entered.				
	lbs.	lbs.	lbs.	£	£	£	lbs.	£	lbs.	£	lbs.	£	s.	d.
<b>RAISINS:</b>														
United Kingdom	41,206	41,206	41,206	679	...	679								
Victoria	...	48,651½	48,651½	...	736	736								
South Australia	...	85,106	85,106	...	1,208	1,208								
France	15,229	15,229	15,229	240	...	240								
Germany	915	915	915	12	...	12								
Greece	123,320½	123,320½	123,320½	1,472	...	1,472								
Italy	1,593	1,593	1,593	29	...	29								
Spain	4,082	4,082	4,082	97	...	97								
Smyrna	53,257	53,257	53,257	879	...	879								
Turkey	52,673½	52,673½	52,673½	764	...	764								
U.S. of America	30,406	30,406	30,406	699	...	699								
	322,682	133,757½	456,439½	4,871	1,944	6,815	3d. lb.	3d. lb.	3d. per lb.	3d. per lb.	121,145	1,331	14	2
<b>GINGER PRESERVED (NOT LIQUID):</b>														
United Kingdom	139	139	139	3	...	3								
China	21,696½	21,696½	21,696½	301	...	301								
Hong Kong	72	72	72	1	...	1								
India	24	24	24	1	...	1								
Italy	237	237	237	7	...	7								
Singapore	1,210	1,210	1,210	21	...	21								
	23,378½	...	23,378½	334	...	334	3d. per lb.	3d. per lb.	15 per cent.	...	...	...	...	300 1 0
<b>PEEL PRESERVED (NOT LIQUID):</b>														
United Kingdom	3,573	3,573	3,573	61	...	61								
Victoria	...	275	275	...	9	9								
South Australia	...	14	14	...	2	2								
China	1,723½	...	1,723½	30	...	30								
	5,296½	289	5,585½	91	11	102	3d. per lb.	3d. per lb.	3d. per lb.	429	74	12	2	79 1 9
<b>N.E.I.:</b>														
United Kingdom	15,441½	15,441½	15,441½	289	...	289								
Victoria	...	30,013½	30,013½	...	581	581								
South Australia	...	33,323	33,323	...	701	701								
New South Wales	...	280	280	...	8	8								
Tasmania	...	75,641	75,641	...	1,617	1,617								
China	10,491	10,491	10,491	113	...	113								
France	5,505	5,505	5,505	92	...	92								
Germany	553	553	553	12	...	12								
Greece	17,429	17,429	17,429	203	...	203								
India	527	527	527	6	...	6								
Singapore	447½	447½	447½	2	...	2								

Fruits, Dried—continued.

PART IV.—INTERCHANGE.

	6,533	...	6,533	116	...	116	3d. per lb.	84,380	1,053 10 11	3d. per lb.	136,629	1,608 5 10	2,661 16 9
Smyrna	121	...	121	3	...	3		doz.					
Spain	7,169	...	7,169	128	...	128							
Turkey	13,538	...	13,538	170	...	170							
U.S. of America	77,755	139,257 $\frac{1}{2}$	217,012 $\frac{1}{2}$	1,134	2,907	4,041	3d. per lb.	73 $\frac{1}{2}$	2 15 4	...	...	...	2 15 4
<p>HALF-PINTS AND SMALLER SIZES:</p> <p>United Kingdom ... 16 doz. ... 17 ... 17</p> <p>China ... 57<math>\frac{1}{2}</math> ... 3 ... 3</p> <p>France ... 833<math>\frac{1}{2}</math> ... 107 ... 107</p> <p>906<math>\frac{1}{2}</math> ... 127 ... 127</p>													
<p>PINTS AND OVER HALF-PINTS:</p> <p>United Kingdom ... 103<math>\frac{1}{2}</math> ... 22 ... 22</p> <p>China ... 139 ... 16 ... 16</p> <p>France ... 172<math>\frac{1}{2}</math> ... 31 ... 31</p> <p>Germany ... 96<math>\frac{1}{2}</math> ... 60 ... 60</p> <p>Java ... 40<math>\frac{1}{2}</math> ... 8 ... 8</p> <p>Japan ... 13<math>\frac{1}{2}</math> ... 2 ... 2</p> <p>Singapore ... 3,734 ... 547 ... 547</p> <p>U.S. of America ... 9<math>\frac{1}{2}</math> ... 4 ... 4</p> <p>4,309<math>\frac{1}{2}</math> ... 690 ... 690</p>													
<p>QUARTS AND OVER PINTS:</p> <p>United Kingdom ... 181<math>\frac{1}{2}</math> ... 68 ... 68</p> <p>China ... 144<math>\frac{1}{2}</math> ... 27 ... 27</p> <p>Germany ... 12<math>\frac{1}{2}</math> ... 7 ... 7</p> <p>Japan ... 28 ... 6 ... 6</p> <p>Siam ... 20 ... 3 ... 3</p> <p>Singapore ... 2,091 ... 388 ... 388</p> <p>U.S. of America ... 1,522<math>\frac{1}{2}</math> ... 473 ... 473</p> <p>3,999<math>\frac{1}{2}</math> ... 972 ... 972</p>													
<p>EXCEEDING A QUART:</p> <p>United Kingdom ... 73<math>\frac{1}{2}</math> gallons ... 11 ... 11</p> <p>China ... 74 ... 13 ... 13</p> <p>Japan ... 24<math>\frac{1}{2}</math> ... 1 ... 1</p> <p>172 ... 25 ... 25</p>													
<p>N.E.I.:</p> <p>Victoria ... 13,482 ... 13,482</p> <p>South Australia ... 1,052 ... 1,052</p> <p>New South Wales ... 655 ... 655</p> <p>Queensland ... 23 ... 23</p> <p>Tasmania ... 5,967 ... 5,967</p> <p>21,179 ... 21,179</p>													
							...	...	...	...	20,705	2,881 6 10	2,881 6 10
							15 per cent.	...	...	...	...	...	...

FRUITS, PRESERVED.

PART IV.—INTERCHANGE.

General Imports into the State of Western Australia during the Year 1902—continued.

ARTICLES AND COUNTRIES WHENCE IMPORTED.	QUANTITIES.				VALUE.				ENTERED FOR HOME CONSUMPTION ON IMPORTATION OR EX WAREHOUSE.				TOTAL IMPORT DUTIES Federal and Special.			
	British and Foreign produce.	Austral-ian produce.	Total.	Total.	British and Foreign produce.	Austral-ian produce.	Total.	Total.	COLLECTIONS UNDER FEDERAL TARIFF.		COLLECTIONS UNDER SPECIAL W.A. TARIFF.					
									Rate of Duty.	Quantities or Values entered.	Rate of Duty.	Quantities or Values entered.				
FRUITS (GREEN).	BANANAS:															
	South Australia	centals.	..	..	..	£ 34	£ 34	£ 34	..	..	..	..	..	..	..	..
	New South Wales	..	..	..	..	13	13	13	..	..	..	..	..	..	..	..
	Queensland	..	..	..	..	7,140	7,140	7,140	..	..	..	..	..	..	..	..
	Fiji	..	..	..	..	79 <sup>2</sup> / <sub>10</sub>	79 <sup>2</sup> / <sub>10</sub>	79 <sup>2</sup> / <sub>10</sub>	..	..	..	..	..	..	..	..
	Singapore	..	..	..	..	183	183	183	..	..	..	..	..	..	..	..
	N.E.I.:					262 <sup>2</sup> / <sub>10</sub>	262 <sup>2</sup> / <sub>10</sub>	262 <sup>2</sup> / <sub>10</sub>	1s. cental	262 <sup>2</sup> / <sub>10</sub>	9 3 1	10 per cent.	7,187	675 13 3	684 16 4	
	United Kingdom	..	..	..	..	14	14	14	..	..	..	..	..	..	..	..
	Victoria	..	..	..	..	846	846	846	..	..	..	..	..	..	..	..
	South Australia	..	..	..	..	7,453	7,453	7,453	..	..	..	..	..	..	..	..
	New South Wales	..	..	..	..	523	523	523	..	..	..	..	..	..	..	..
	Queensland	..	..	..	..	1,140	1,140	1,140	..	..	..	..	..	..	..	..
	Tasmania	..	..	..	..	7,708	7,708	7,708	..	..	..	..	..	..	..	..
	China	..	..	..	..	34	34	34	..	..	..	..	..	..	..	..
	Italy	..	..	..	..	5,587	5,587	5,587	..	..	..	..	..	..	..	..
Singapore	..	..	..	..	405	405	405	..	..	..	..	..	..	..	..	
U.S. of America	..	..	..	..	102	102	102	..	..	..	..	..	..	..	..	
					9,133 <sup>7</sup> / <sub>10</sub>	17,670	28,812	28,812	2s. cental	9,133 <sup>7</sup> / <sub>10</sub>	907 18 10	10 per cent.	17,670	1,646 2 4	2,554 1 2	
VEGETABLES—FRESH:	United Kingdom	..	..	..	..	1,086	1,086	1,086	..	..	..	..	..	..	..	..
	Victoria	..	..	..	..	222	222	222	..	..	..	..	..	..	..	..
	South Australia	..	..	..	..	41	41	41	..	..	..	..	..	..	..	..
	New South Wales	..	..	..	..	1	1	1	..	..	..	..	..	..	..	..
	Tasmania	..	..	..	..	35	35	35	..	..	..	..	..	..	..	..
	China	..	..	..	..	141	141	141	..	..	..	..	..	..	..	..
	France	..	..	..	..	2	2	2	..	..	..	..	..	..	..	..
	Hongkong	..	..	..	..	10	10	10	..	..	..	..	..	..	..	..
	Germany	..	..	..	..	1	1	1	..	..	..	..	..	..	..	..
	India	..	..	..	..	1	1	1	..	..	..	..	..	..	..	..
	Italy	..	..	..	..	15	15	15	..	..	..	..	..	..	..	..
	Japan	..	..	..	..	53	53	53	..	..	..	..	..	..	..	..
	Singapore	..	..	..	..	18	18	18	..	..	..	..	..	..	..	..
						1,327	299	1,626	1,626	15 per cent.	1,138	170 16 1	15 per cent.	299	44 10 2	215 6 3
	VEGETABLES, FRESH:	United Kingdom	..	..	..	..	39	39	39	..	..	..	..	..	..	..
Victoria		..	..	..	..	25	25	25	..	..	..	..	..	..	..	..
South Australia		..	..	..	..	222	222	222	..	..	..	..	..	..	..	..
China		..	..	..	..	117	117	117	..	..	..	..	..	..	..	..
Japan		..	..	..	..	1	1	1	..	..	..	..	..	..	..	..
Singapore		..	..	..	..	33	33	33	..	..	..	..	..	..	..	..
U.S. of America		..	..	..	..	2	2	2	..	..	..	..	..	..	..	..
						341 <sup>2</sup> / <sub>10</sub>	247	439	439	2s. cental, and on and after 14th August, 1902, 1s. cental.	29 12 11	15 per cent.	247	37 14	67 7 1	

PART IV.—INTERCHANGE.

HALF-PINTS AND SMALLER SIZES:		doz.	doz.	doz.	doz.	doz.	doz.	doz.	doz.	15 per cent	doz.	doz.	doz.	doz.
United Kingdom	652½	...	...	101	...	101	...	...	...	...	...	...	...	...
China	12	...	...	1	...	1	...	...	...	...	...	...	...	...
France	184½	...	...	35	...	35	...	...	...	...	...	...	...	...
Italy	2	...	...	2	...	2	...	...	...	...	...	...	...	...
Japan	37½	...	...	5	...	5	...	...	...	...	...	...	...	...
	888½	...	...	144	...	144	...	...	...	...	...	...	...	...
PINTS AND OVER HALF-PINTS:														
United Kingdom	33,068½	...	...	5,069	...	5,069	...	...	...	...	...	...	...	...
Belgium	416½	...	...	49	...	49	...	...	...	...	...	...	...	...
China	616	...	...	75	...	75	...	...	...	...	...	...	...	...
France	24,189½	...	...	3,669	...	3,669	...	...	...	...	...	...	...	...
Germany	4,512½	...	...	644	...	644	...	...	...	...	...	...	...	...
India	41½	...	...	9	...	9	...	...	...	...	...	...	...	...
Italy	758½	...	...	131	...	131	...	...	...	...	...	...	...	...
Japan	1,029½	...	...	163	...	163	...	...	...	...	...	...	...	...
Singapore	14	...	...	2	...	2	...	...	...	...	...	...	...	...
U.S. of America	152½	...	...	32	...	32	...	...	...	...	...	...	...	...
	64,798½	...	...	9,843	...	9,843	...	...	...	...	...	...	...	...
QUARTS AND OVER PINTS:														
United Kingdom	621½	...	...	210	...	210	...	...	...	...	...	...	...	...
China	25	...	...	6	...	6	...	...	...	...	...	...	...	...
France	67½	...	...	21	...	21	...	...	...	...	...	...	...	...
Germany	140½	...	...	59	...	59	...	...	...	...	...	...	...	...
Japan	20½	...	...	4	...	4	...	...	...	...	...	...	...	...
Singapore	21	...	...	6	...	6	...	...	...	...	...	...	...	...
U.S. of America	1,247½	...	...	532	...	532	...	...	...	...	...	...	...	...
	2,143½	...	...	838	...	838	...	...	...	...	...	...	...	...
EXCEEDING A QUART:														
China	346½	...	...	16	...	16	...	...	...	...	...	...	...	...
France	9	...	...	4	...	4	...	...	...	...	...	...	...	...
Germany	13½	...	...	3	...	3	...	...	...	...	...	...	...	...
Japan	592½	...	...	21	...	21	...	...	...	...	...	...	...	...
Singapore	43½	...	...	3	...	3	...	...	...	...	...	...	...	...
	1,004½	...	...	47	...	47	...	...	...	...	...	...	...	...
N.E.I.:														
United Kingdom	...	...	...	274	...	274	...	...	...	...	...	...	...	...
Victoria	...	...	...	2,173	...	2,173	...	...	...	...	...	...	...	...
South Australia	...	...	...	55	...	55	...	...	...	...	...	...	...	...
New South Wales	...	...	...	14	...	14	...	...	...	...	...	...	...	...
Tasmania	...	...	...	210	...	210	...	...	...	...	...	...	...	...
	...	...	...	274	...	274	...	...	...	...	...	...	...	...

VEGETABLES, PRESERVED.

PART IV.—INTERCHANGE.

General Imports into the State of Western Australia during the Year 1902—continued.

ARTICLES AND COUNTRIES WHERE IMPORTED.	QUANTITIES.			VALUE.			ENTERED FOR HOME CONSUMPTION ON IMPORTATION OR EX WAREHOUSE.					
	British and Foreign produce.	Austral-ian produce.	Total.	British and Foreign produce.	Austral-ian produce.	Total.	COLLECTIONS UNDER FEDERAL TARIFF.		COLLECTIONS UNDER SPECIAL W.A. TARIFF.		TOTAL IMPORT DUTIES Federal and Special.	
							Rate of Duty.	Quantities or Values entered.	Rate of Duty.	Quantities or Value entered.		Amount.
<b>BARLEY:</b>												
United Kingdom	centals. 46 <sup>7</sup> / <sub>10</sub>	centals. 2,065 <sup>7</sup> / <sub>10</sub>	centals. 46 <sup>7</sup> / <sub>10</sub>	£ 23	£ 654	£ 23	1s. 6d. cental	centals.	centals.	£ s. d.	£ s. d.	£ s. d.
Victoria	...	177 <sup>5</sup> / <sub>10</sub>	...	...	56	...						
South Australia	...	25	...	...	11	...						
New South Wales	...	183 <sup>1</sup> / <sub>10</sub>	...	...	60	...						
Tasmania	...	...	...	1,514	...	1,514						
New Zealand	3,992 <sup>5</sup> / <sub>10</sub>	...	3,992 <sup>5</sup> / <sub>10</sub>	3,404	...	3,404						
U.S. of America	8,720	...	8,720	...	...	...						
	12,759 <sup>5</sup> / <sub>10</sub>	2,451 <sup>5</sup> / <sub>10</sub>	15,210 <sup>0</sup> / <sub>10</sub>	4,941	781	5,722	1s. 6d. cental	12,759 <sup>5</sup> / <sub>10</sub> centals.	2,451 <sup>5</sup> / <sub>10</sub> centals.	956 1 0	81 13 8	1,087 14 8
<b>BARLEY, MALTING:</b>												
United Kingdom	13,440	...	13,440	3,960	...	3,960						
U.S. of America	2,240	...	2,240	694	...	694						
	15,680	...	15,680	4,654	...	4,654	1s. 6d. cental	15,680	...	1,176 0 0	...	1,176 0 0
<b>BEANS:</b>												
United Kingdom	388 <sup>5</sup> / <sub>10</sub>	142 <sup>1</sup> / <sub>10</sub>	388 <sup>5</sup> / <sub>10</sub>	229	...	229						
Victoria	...	1 <sup>1</sup> / <sub>10</sub>	142 <sup>1</sup> / <sub>10</sub>	...	111	111						
South Australia	...	1 <sup>1</sup> / <sub>10</sub>	1 <sup>1</sup> / <sub>10</sub>	...	1	1						
New South Wales	...	1 <sup>1</sup> / <sub>10</sub>	1 <sup>1</sup> / <sub>10</sub>	...	3	3						
New Zealand	39 <sup>5</sup> / <sub>10</sub>	...	39 <sup>5</sup> / <sub>10</sub>	23	...	23						
China	18 <sup>5</sup> / <sub>10</sub>	...	18 <sup>5</sup> / <sub>10</sub>	5	...	5						
France	21 <sup>5</sup> / <sub>10</sub>	...	21 <sup>5</sup> / <sub>10</sub>	1	...	1						
Germany	5 <sup>7</sup> / <sub>10</sub>	...	5 <sup>7</sup> / <sub>10</sub>	4	...	4						
India	2	...	2	2	...	2						
Italy	30	...	30	23	...	23						
Japan	41 <sup>5</sup> / <sub>10</sub>	...	41 <sup>5</sup> / <sub>10</sub>	13	...	13						
Singapore	7 <sup>1</sup> / <sub>10</sub>	...	7 <sup>1</sup> / <sub>10</sub>	4	...	4						
U.S. of America	60 <sup>5</sup> / <sub>10</sub>	...	60 <sup>5</sup> / <sub>10</sub>	44	...	44						
Norway	1 <sup>1</sup> / <sub>10</sub>	...	1 <sup>1</sup> / <sub>10</sub>	2	...	2						
	615 <sup>5</sup> / <sub>10</sub>	144 <sup>2</sup> / <sub>10</sub>	760 <sup>5</sup> / <sub>10</sub>	350	115	465	1s. 6d. cental	632 <sup>5</sup> / <sub>10</sub> centals.	144 <sup>2</sup> / <sub>10</sub> centals.	46 4 7	6 0 6	52 5 1
<b>GRAM:</b>												
Singapore	27 <sup>3</sup> / <sub>10</sub>	...	27 <sup>3</sup> / <sub>10</sub>	5	...	5	1s. 6d. cental	27 <sup>3</sup> / <sub>10</sub> centals.	...	2 1 0	...	2 1 0
<b>MAIZE:</b>												
Victoria	...	2,898 <sup>5</sup> / <sub>10</sub>	2,898 <sup>5</sup> / <sub>10</sub>	...	1,042	1,042						
South Australia	...	24 <sup>3</sup> / <sub>10</sub>	24 <sup>3</sup> / <sub>10</sub>	...	10	10						
New South Wales	...	69 <sup>5</sup> / <sub>10</sub>	69 <sup>5</sup> / <sub>10</sub>	...	30	30						
Queensland	...	119 <sup>1</sup> / <sub>10</sub>	119 <sup>1</sup> / <sub>10</sub>	...	30	30						
Holland	6 <sup>5</sup> / <sub>10</sub>	...	6 <sup>5</sup> / <sub>10</sub>	1	...	1						
U.S. of America	261 <sup>7</sup> / <sub>10</sub>	...	261 <sup>7</sup> / <sub>10</sub>	106	...	106						
	268 <sup>5</sup> / <sub>10</sub>	3,111 <sup>4</sup> / <sub>10</sub>	3,379 <sup>5</sup> / <sub>10</sub>	107	1,112	1,219	1s. 6d. cental	268 <sup>5</sup> / <sub>10</sub> centals.	3,111 <sup>4</sup> / <sub>10</sub> centals.	20 2 3	125 19 2	146 1 5

GRAIN AND PULSE



PART IV.—INTERCHANGE.

General Imports into the State of Western Australia during the Year 1902—continued.

ARTICLES AND COUNTRIES WHENCE IMPORTED.	QUANTITIES.				VALUE.				ENTERED FOR HOME CONSUMPTION OR IMPORTATION OR EX WAREHOUSE.					
	British and Foreign produce.		Austral. and Foreign produce.		British and Foreign produce.		Austral. and Foreign produce.		COLLECTIONS UNDER FEDERAL TARIFF.		COLLECTIONS UNDER SPECIAL W.A. TARIFF.		TOTAL IMPORT DUTIES.	
	lbs.	tons cwt.	lbs.	tons cwt.	£	cents.	£	cents.	Rate of Duty.	Amount.	Rate of Duty.	Amount.	Quantities or Values entered.	Federal and Special.
<b>BARLEY, PEASE AND SCOTCH :</b>														
United Kingdom	17,995		17,995		£ 110		£ 110							
Victoria	93,920		93,920		587		587							
South Australia	5,120		5,120		32		32							
New South Wales	3,040		3,040		19		19							
Germany	96		96		2		2							
	18,091		102,080		112		698							180 19 3
		tons cwt.	tons cwt.	tons cwt.										
<b>BRAN :</b>														
United Kingdom	21 0½		21 0½		66		66							
Victoria	2,263 4½		2,263 4½		12,807		12,807							
South Australia	4,489 11		4,489 11		25,326		25,326							
New South Wales	469 13		469 13		2,090		2,090							
Queensland	1912 ½		1912 ½		84		84							
Tasmania	2 ½		2 ½		1		1							
New Zealand	3,611 15		3,611 15		21,512		21,512							
China	2 13 ½		2 13 ½		10		10							
India	66 17		66 17		342		342							
	3,702 5 ½		7,242 3 ½		21,930		39,808							10,715 9 4
		cents.	cents.	cents.										
<b>FLOUR :</b>														
United Kingdom	297 ½		297 ½		222		222							
Victoria	17,898 ½		17,898 ½		7,001		7,001							
South Australia	253,423 ½		253,423 ½		102,342		102,342							
New South Wales	220		220		79		79							
Canada	14,093 ½		14,093 ½		6,865		6,865							
China	7 ¾		7 ¾		4		4							
Germany	1,045 ½		1,045 ½		34		34							
India	18		18		10		10							
Singapore	38 ¾		38 ¾		19		19							
U.S. of America	488 ½		488 ½		247		247							
Norway	14 ½		14 ½		8		8							
	16,002 ½		271,541 ½		7,409		109,422							21,144 14 7
		lbs.	lbs.	lbs.										
<b>FLOUR, SELF-RAISING :</b>														
United Kingdom	96		96		3		3							
Victoria	5,285		5,285		39		39							
South Australia	13,596		13,596		77		77							
	96		18,881		3		116							76 15 4
		lbs.	lbs.	lbs.										
														76 17 10

GRAIN AND PULSE, PREPARED OR MANUFACTURED.







## PART IV.—INTERCHANGE.

		489	...	...	...	5 3 1 2 2	46,786	126,309	791 4 9	15 per cent.	44,487	6,297 1 3	7,088 6 0
		489	...	...	...	5 3 1 2 2	46,786	126,309	791 4 9	15 per cent.	44,487	6,297 1 3	7,088 6 0
China ...	...	489	...	...	...	5 3 1 2 2	46,786	126,309	791 4 9	15 per cent.	44,487	6,297 1 3	7,088 6 0
Germany ...	...	122	...	...	...	...	...	...	...	...	...	...	...
India ...	...	96	...	...	...	...	...	...	...	...	...	...	...
Singapore ...	...	84	...	...	...	...	...	...	...	...	...	...	...
U.S. of America ...	...	90	...	...	...	...	...	...	...	...	...	...	...
		153,797	48,950	...	...	2,365	44,371	126,309	791 4 9	15 per cent.	44,487	6,297 1 3	7,088 6 0
JELLIES:													
United Kingdom ...	...	6,427	...	...	...	221	...	...	...	...	...	...	...
Victoria ...	...	...	...	...	...	...	...	...	...	...	...	...	...
South Australia ...	...	...	...	...	...	...	...	...	...	...	...	...	...
New South Wales ...	...	...	...	...	...	...	...	...	...	...	...	...	...
Tasmania ...	...	...	...	...	...	...	...	...	...	...	...	...	...
Ceylon ...	...	72	...	...	...	1	...	...	...	...	...	...	...
Germany ...	...	50	...	...	...	2	...	...	...	...	...	...	...
India ...	...	192	...	...	...	2	...	...	...	...	...	...	...
Japan ...	...	416	...	...	...	5	...	...	...	...	...	...	...
Singapore ...	...	40	...	...	...	2	...	...	...	...	...	...	...
		7,197	...	...	...	233	489	6,333	38 7 2	15 per cent.	489	65 1 4	103 8 6
GINGER, PRESERVED IN LIQUID:													
United Kingdom ...	...	377	...	377	...	11	...	...	...	...	...	...	...
China ...	...	15,942	...	15,942	...	184	...	...	...	...	...	...	...
Hong Kong ...	...	200	...	200	...	5	...	...	...	...	...	...	...
Japan ...	...	45	...	45	...	1	...	...	...	...	...	...	...
Singapore ...	...	42	...	42	...	1	...	...	...	...	...	...	...
		16,606	...	16,606	...	202	...	16,606	103 7 2	15 per cent.	...	0 1 4	103 8 6
Hops:													
United Kingdom ...	...	84,152	...	...	...	3,193	...	...	...	...	...	...	...
Victoria ...	...	...	...	84,152	...	...	...	...	...	...	...	...	...
Tasmania ...	...	...	...	1,016	...	115	...	...	...	...	...	...	...
New Zealand ...	...	...	...	62,841	...	2,896	...	...	...	...	...	...	...
Germany ...	...	94,071	...	94,071	...	3,877	...	...	...	...	...	...	...
U.S. of America ...	...	8,198	...	8,198	...	387	...	...	...	...	...	...	...
		65,958½	...	65,958½	...	3,069	...	...	...	...	...	...	...
		252,379½	63,857	316,236½	...	10,476	3,011	237,610½	5,940 5 3	4d. per lb.	69,874	1,112 0 8	7,052 5 11
LIMEJUICE (NON-SPICIOUS):													
United Kingdom ...	...	5,764	...	...	...	1,463	...	...	...	...	...	...	...
Victoria ...	...	...	...	...	...	...	...	...	...	...	...	...	...
South Australia ...	...	...	...	...	...	...	...	...	...	...	...	...	...
New South Wales ...	...	...	...	...	...	...	...	...	...	...	...	...	...
New Zealand ...	...	...	...	...	...	...	...	...	...	...	...	...	...
Fiji ...	...	150	...	...	...	18	...	...	...	...	...	...	...
Jamaica ...	...	117½	...	...	...	7	...	...	...	...	...	...	...
Singapore ...	...	20	...	...	...	9	...	...	...	...	...	...	...
South Sea Islands ...	...	711	...	...	...	72	...	...	...	...	...	...	...
Sweden ...	...	6½	...	...	...	1	...	...	...	...	...	...	...
West Indies ...	...	241	...	...	...	54	...	...	...	...	...	...	...
		7,359	...	...	...	1,658	400	5,494½	206 13 10	20 per cent.	461	125 8 6	332 2 4

HONEY, JAMS, AND JELLIES—continued.

## PART IV.—INTERCHANGE.

General Imports into the State of Western Australia during the Year 1902—continued.

ARTICLES AND COUNTRIES WHENCE IMPORTED.	QUANTITIES.				VALUE.				ENTERED FOR HOME CONSUMPTION ON IMPORTATION OR EX WAREHOUSE.				TOTAL IMPORT DUTIES. Federal and Special.	
	British and Foreign produce.		Austral-ian produce.		British and Foreign produce.		Austral-ian produce.		COLLECTIONS UNDER FEDERAL TARIFF.		COLLECTIONS UNDER SPECIAL W.A. TARIFF.			
	gals.	centals.	gals.	centals.	£	£	£	£	Rate of Duty.	Amount.	Rate of Duty.	Amount.		
<b>FRUIT JUICES AND FRUIT SYRUPS (NON-SPIRITUOUS):</b>														
United Kingdom ...	225½	...	...	...	42	122	42	122	...	...	...	...	...	...
Victoria ...	...	...	...	...	...	8	...	8	...	...	...	...	...	...
South Australia ...	32	...	...	...	3	...	...	...	...	...	...	...	...	...
U.S. of America ...	257½	...	...	...	45	130	175	175	9d. per gal.	257½	20 per cent.	30 19 5	40 11 2	
<b>LINSEED:</b>														
United Kingdom ...	65½	65½	65½	65½	53	...	53	...	...	...	...	...	...	...
Victoria ...	...	104½	104½	104½	...	74	...	74	...	...	...	...	...	...
Tasmania ...	...	18	18	18	...	13	...	13	...	...	...	...	...	...
New Zealand ...	55½	...	...	...	41	...	41	...	...	...	...	...	...	...
France ...	61½	...	...	...	53	...	53	...	...	...	...	...	...	...
India ...	142½	...	...	...	126	...	126	...	...	...	...	...	...	...
Japan ...	199½	...	...	...	167	...	167	...	...	...	...	...	...	...
United Kingdom ...	98½	122½	122½	122½	89	118	89	118	2s. cental	523½	6d. bushel	5 2 4	56 13 10	
Victoria ...	...	...	...	...	...	44	...	44	...	...	...	...	...	...
South Australia ...	1	...	...	...	1	...	1	...	...	...	...	...	...	...
New Zealand ...	168½	...	...	...	135	...	135	...	...	...	...	...	...	...
Italy ...	267½	...	...	...	225	162	387	162	4s. cental	267½	15 per cent.	24 3 1	74 10 8	
<b>LINSEED CAKE AND OIL CAKE:</b>														
Victoria ...	...	11½	11½	11½	...	6	5	6	...	...	...	...	...	...
South Australia ...	...	3,290½	3,290½	3,290½	...	901	901	901	...	...	...	...	...	...
Argentina ...	150½	...	...	...	76	...	76	...	...	...	...	...	...	...
China ...	805½	...	...	...	175	...	175	...	...	...	...	...	...	...
India ...	11½	...	...	...	7	...	7	...	...	...	...	...	...	...
Singapore ...	17,911½	...	...	...	4,365	...	4,365	...	...	...	...	...	...	...
U.S. of America ...	147½	...	...	...	62	...	62	...	...	...	...	...	...	...
United Kingdom ...	19,025½	3,301½	22,327½	22,327½	4,685	906	5,591	906	1s. cental	19,025½	10s. ton	67 9 6	1,018 4 1	
Egypt ...	5,131	...	...	...	141	...	141	...	...	...	...	...	...	...
Italy ...	1,786	...	...	...	35	...	35	...	...	...	...	...	...	...
Spain ...	2,151	...	...	...	65	...	65	...	...	...	...	...	...	...
<b>CRUDE:</b>														
United Kingdom ...	10,452	...	10,452	10,452	263	...	263	...	1d. lb.	7,448	15 per cent.	2 10 5	38 5 5	

Liquors.

PART IV.—INTERCHANGE.

	814	360	437	480	2,091	814	360	437	480	2,091	39	16	16	21	92	3,783	31	9	6	4d. lb.	8	9	10	39	19	4	
<b>OTHER:</b>																											
United Kingdom	814	360	437	480	2,091	814	360	437	480	2,091	39	16	16	21	92												
France	360																										
Italy	437																										
Spain	480																										
	2,091					2,091					92					3,783	31	9	6	4d. lb.	8	9	10	39	19	4	
<b>MACARONI AND VERMICELLI:</b>																											
United Kingdom	23,731					23,731					300																
Victoria						47,585					683																
New South Wales						1,400					22																
Austria						137					2																
China						2,783					23																
France						2,240					29																
Germany						53					1																
Italy						52,761					579																
Japan						3,253					18																
Singapore						171					2																
	85,129					48,985					954					85,129	354	14	1	Free				354	14	1	
											705																
<b>MALT:</b>																											
United Kingdom	58,721 <sup>1</sup> / <sub>10</sub>					58,721 <sup>1</sup> / <sub>10</sub>					46,423																
Victoria						516 <sup>3</sup> / <sub>10</sub>					350																
South Australia						89 <sup>3</sup> / <sub>10</sub>					73																
New Zealand						539 <sup>3</sup> / <sub>10</sub>					368																
	59,260 <sup>1</sup> / <sub>10</sub>					605 <sup>3</sup> / <sub>10</sub>					423					54,033 <sup>1</sup> / <sub>10</sub>	16,210	2	0	3s. bushel				19,426	13	11	
<b>MALT EXTRACT, NON-SPIRITUOUS:</b>																											
United Kingdom	3,150										122																
Victoria											225																
South Australia											19																
	3,150										244					3,150	26	5	0	15 per cent.				63	5	5	
<b>WAX:</b>																											
United Kingdom	69,669 <sup>5</sup> / <sub>12</sub>					69,669 <sup>5</sup> / <sub>12</sub>					6,490																
Belgium						10,488					922																
China						10					1																
Germany						11,625					775																
Italy						12,768					1,243																
Japan						311					10																
Sweden						112					9																
	104,983 <sup>5</sup> / <sub>12</sub>					104,983 <sup>5</sup> / <sub>12</sub>					9,450					99,902	2,743	9	8	15 per cent.				2,760	11	8	
<b>MATCHES AND VESTAS.</b>																											

1s. and on and after 26/3/1902  
6d. gross

PART IV.—INTERCHANGE.

General Imports into the State of Western Australia during the Year 1902—continued.

ARTICLES AND COUNTRIES WHENCE IMPORTED.	QUANTITIES.			VALUE.			ENTERED FOR HOME CONSUMPTION ON IMPORTATION OR EX WAREHOUSE.					
	British and Foreign produce.	Australasian produce.	Total.	British and Foreign produce.	Australasian produce.	Total.	COLLECTIONS UNDER FEDERAL TARIFF.		COLLECTIONS UNDER SPECIAL W.A. TARIFF.		TOTAL IMPORT DUTIES.	
							Rate of Duty.	Quantities or Values entered.	Amount.	Rate of Duty.	Quantities or Value entered.	Federal and Special.
<b>WOOD, OR OTHER:</b>												
United Kingdom ...	gross. 3,179½	...	£ 232	...	£ 232	232						
Belgium ...	512	...	27	...	27	27						
China ...	120	...	2	...	2	2						
Germany ...	3,499	...	197	...	197	197						
Hong Kong ...	50	...	2	...	2	2						
Japan ...	1,237	...	51	...	51	51						
Norway ...	42	...	5	...	5	5						
Singapore ...	8½	...	1	...	1	1						
Sweden ...	8,741	...	381	...	381	381						
	17,388½	...	898	...	898	898	6d. gross	19,763½	491 12 0	15 per cen	...	491 12 0
<b>MEATS, FRESH:</b>												
United Kingdom ...	lbs. 250	...	5	...	5	5						
Victoria ...	1,312,015	...	21,441	...	21,441	21,441						
South Australia ...	2,700	...	51	...	51	51						
New Zealand ...	1,340	...	17	...	17	17						
	1,590	1,314,715	22	21,492	21,514	21,514	Free	...	...	Free	...	...
<b>FROZEN PORK:</b>												
Victoria ...	...	26,955	...	710	710	710	Free	...	...	½d. per lb.	26,955	81 13 3
<b>POTTED AND CONCENTRATED:</b>												
United Kingdom ...	...	...	1,559	...	1,559	1,559						
Victoria ...	...	...	32	...	32	32						
South Australia ...	...	...	38	...	38	38						
New South Wales ...	...	...	20	...	20	20						
Belgium ...	...	...	9	...	9	9						
Denmark ...	...	...	36	...	36	36						
France ...	...	...	8	...	8	8						
Germany ...	...	...	1	...	1	1						
U.S. of America ...	...	...	1,882	...	1,882	1,882						
	...	...	3,495	90	3,585	3,585	20 per cent.	£ 3,505	700 2 8	15 per cent.	£ 90	712 17 5
<b>EXTRACT OF:</b>												
United Kingdom ...	...	...	2,447	...	2,447	2,447						
Victoria ...	...	...	15	...	15	15						
South Australia ...	...	...	32	...	32	32						
New South Wales ...	...	...	2	...	2	2						
Queensland ...	...	...	1,016	...	1,016	1,016						
	...	...	2,447	1,065	3,512	3,512	20 per cent.	2,089	417 19 2	15 per cent.	1,065	572 19 9

MATCHES & VESTAS—  
continued.

MEATS, FISH, POULTRY, AND GAME.



PART IV.—INTERCHANGE.

General Imports into the State of Western Australia during the Year 1902—continued.

ARTICLES AND COUNTRIES WHENCE IMPORTED.	QUANTITIES.			VALUE.			ENTERED FOR HOME CONSUMPTION ON IMPORTATION OR EX WAREHOUSE.				TOTAL IMPORT DUTIES. Federal and Special.								
	British and Foreign produce.	Austral-ian produce.	Total.	British and Foreign produce.	Austral-ian produce.	Total.	COLLECTIONS UNDER FEDERAL TARIFF.		COLLECTIONS UNDER SPECIAL W. A. TARIFF.										
							Rate of Duty.	Quantities or Values entered.	Amount.	Rate of Duty.		Quantities or Values entered.	Amount.						
<b>MEATS—contd.</b>	lbs.	lbs.	lbs.	£	£	£	lbs.	£	lbs.	£	£	s.	d.						
<b>TONGUES:</b>																			
United Kingdom	329	...	329	21	...	21	...	...	...	...	...	...	...						
Victoria	...	13,012	13,012	...	685	685	...	...	...	...	...	...	...						
South Australia	...	1,224	1,224	...	35	35	...	...	...	...	...	...	...						
New South Wales	...	37,049½	37,049½	...	1,844	1,844	...	...	...	...	...	...	...						
Queensland	...	26,068	26,068	...	1,325	1,325	...	...	...	...	...	...	...						
New Zealand	...	167,458	167,458	9,060	...	9,060	...	...	...	...	...	...	...						
U.S. of America	28,269½	...	28,269½	1,481	...	1,481	...	...	...	...	...	...	...						
	196,056½	77,353½	273,410	10,562	3,889	14,451	192,398½	1,469	19	8	2d. per lb.	80,699½	674	7	5	2,144	7	1	
<b>FRESH:</b>																			
United Kingdom	3,387	...	3,387	126	...	126	...	...	...	...	...	...	...	...	...	...	...	...	...
Victoria	...	3,960	3,960	...	66	66	...	...	...	...	...	...	...	...	...	...	...	...	...
South Australia	...	540	540	...	9	9	...	...	...	...	...	...	...	...	...	...	...	...	...
New Zealand	46,602	...	46,602	...	850	850	...	...	...	...	...	...	...	...	...	...	...	...	...
	49,989	4,500	54,489	976	75	1,051	49,989	202	0	1	15 per cent.	£ 75	12	12	10	214	12	11	
<b>POTTED AND CONCENTRATED:</b>																			
United Kingdom	...	...	...	749	...	749	...	...	...	...	...	...	...	...	...	...	...	...	...
Victoria	...	...	...	...	96	96	...	...	...	...	...	...	...	...	...	...	...	...	...
China	...	...	...	...	1	1	...	...	...	...	...	...	...	...	...	...	...	...	...
France	...	...	...	32	...	32	...	...	...	...	...	...	...	...	...	...	...	...	...
Germany	...	...	...	28	...	28	...	...	...	...	...	...	...	...	...	...	...	...	...
Norway	...	...	...	1	...	1	...	...	...	...	...	...	...	...	...	...	...	...	...
Singapore	...	...	...	1	...	1	...	...	...	...	...	...	...	...	...	...	...	...	...
	...	...	...	812	96	908	£ 725	145	1	4	15 per cent.	96	12	16	1	157	17	5	
<b>PRESERVED:</b>																			
United Kingdom	678,026	...	678,026	14,629	...	14,629	...	...	...	...	...	...	...	...	...	...	...	...	...
Victoria	...	8,577	8,577	...	124	124	...	...	...	...	...	...	...	...	...	...	...	...	...
South Australia	...	288	288	...	9	9	...	...	...	...	...	...	...	...	...	...	...	...	...
New South Wales	...	12,720	12,720	...	248	248	...	...	...	...	...	...	...	...	...	...	...	...	...
Tasmania	...	1,440	1,440	...	21	21	...	...	...	...	...	...	...	...	...	...	...	...	...
New Zealand	28,144½	...	28,144½	...	918	918	...	...	...	...	...	...	...	...	...	...	...	...	...
Belgium	342	...	342	9	...	9	...	...	...	...	...	...	...	...	...	...	...	...	...
Canada	19,244	...	19,244	372	...	372	...	...	...	...	...	...	...	...	...	...	...	...	...
China	9,839	...	9,839	288	...	288	...	...	...	...	...	...	...	...	...	...	...	...	...
France	33,191	...	33,191	1,009	...	1,009	...	...	...	...	...	...	...	...	...	...	...	...	...
Germany	6,026	...	6,026	105	...	105	...	...	...	...	...	...	...	...	...	...	...	...	...
Japan	4,353	...	4,353	71	...	71	...	...	...	...	...	...	...	...	...	...	...	...	...
Norway	25,905½	...	25,905½	822	...	822	...	...	...	...	...	...	...	...	...	...	...	...	...
Portugal	7,375	...	7,375	222	...	222	...	...	...	...	...	...	...	...	...	...	...	...	...
Singapore	2,473	...	2,473	49	...	49	...	...	...	...	...	...	...	...	...	...	...	...	...
Sweden	2,680	...	2,680	91	...	91	...	...	...	...	...	...	...	...	...	...	...	...	...
U.S. of America	950,744	...	950,744	20,703	...	20,703	...	...	...	...	...	...	...	...	...	...	...	...	...
	1,768,343	23,025	1,791,368	39,238	402	39,640	1,694,839	8,727	2	0	1d. per lb.	lbs. 9,130	35	12	6	8,762	14	6	

Meats, Fish, Poultry, and Game—continued.



PART IV.—INTERCHANGE.

Meats, Fish, Poultry, and Game—continued.		Poultry and Game.		Fish—continued.		Smoked:		N.E.I.:		Poultry, Fresh:		Rabbits, Fresh:		Game, Fresh, N.E.I.:		Potted and Concentrated:		Preserved:		
United Kingdom	8,897	...	8,897	170	...	170	...	170	...	170	...	170	...	170	...	170	...	170	...	170
Victoria	4,281	4,281	4,281	...	73	...	73	...	73	...	73	...	73	...	73	...	73	...	73	...
New Zealand	38,392	...	38,392	958	...	958	...	958	...	958	...	958	...	958	...	958	...	958	...	958
China	1,620	...	1,620	35	...	35	...	35	...	35	...	35	...	35	...	35	...	35	...	35
Japan	537	...	537	8	...	8	...	8	...	8	...	8	...	8	...	8	...	8	...	8
Singapore	1,982	...	1,982	35	...	35	...	35	...	35	...	35	...	35	...	35	...	35	...	35
U.S. of America	51,428	4,281	55,709	1,206	73	1,279	44,393	181 8 7	1d. per lb.	1d. per lb.	4,281	16 7 8	197 16 3							
United Kingdom	23,960	472	23,960	331	6	331	79,167	176 15 2	5s. per cwt.	1d. per lb.	472	131 2 7	307 17 9							
Victoria	108	...	472	...	6	...	...	...	...	...	...	...	...							
Asia Minor	2,120	...	2,120	32	...	32	...	...	...	...	...	...	...							
Belgium	350	...	350	6	...	6	...	...	...	...	...	...	...							
Canada	10,396	...	10,396	209	...	209	...	...	...	...	...	...	...							
China	620	...	620	11	...	11	...	...	...	...	...	...	...							
France	184	...	184	4	...	4	...	...	...	...	...	...	...							
Japan	7,990	...	7,990	128	...	128	...	...	...	...	...	...	...							
Norway	1,177	...	1,177	21	...	21	...	...	...	...	...	...	...							
Singapore	2,500	...	2,500	38	...	38	...	...	...	...	...	...	...							
Sweden	32,434	...	32,434	467	...	467	...	...	...	...	...	...	...							
U.S. of America	81,839	472	82,311	1,248	6	1,254	79,167	176 15 2	5s. per cwt.	1d. per lb.	472	131 2 7	307 17 9							
United Kingdom	186	...	...	16	...	16	...	...	...	...	...	...	...							
Victoria	...	...	...	...	1,477	1,477	...	...	...	...	...	...	...							
South Australia	186	...	...	16	...	16	186	0 15 6	10 per cent.	£ 1,484	127 9 7	128 5 1								
United Kingdom	24	...	...	1	...	1	...	...	...	...	...	...	...							
Victoria	...	...	...	...	2,096	2,096	...	...	...	...	...	...	...							
United Kingdom	24	...	...	1	...	1	24	0 2 0	Free	...	...	0 2 0								
Victoria	...	...	...	...	2,096	2,096	...	...	...	...	...	...	...							
United Kingdom	...	...	...	104	...	104	...	...	...	...	...	...	...							
Victoria	...	...	...	...	204	204	...	...	...	...	...	...	...							
United Kingdom	...	...	...	104	...	104	...	...	...	...	...	...	...							
Victoria	...	...	...	...	204	204	...	...	...	...	...	...	...							
Singapore	...	...	...	8	...	8	...	...	...	...	...	...	...							
U.S. of America	...	...	...	2	...	2	...	...	...	...	...	...	...							
United Kingdom	199½	...	...	15	...	15	...	...	...	...	...	...	...							
Victoria	...	...	...	...	241	241	...	...	...	...	...	...	...							
South Australia	...	...	...	...	56	56	...	...	...	...	...	...	...							
New South Wales	...	...	...	...	7	7	...	...	...	...	...	...	...							
New Zealand	864	...	...	15	...	15	...	...	...	...	...	...	...							
China	176	...	...	8	...	8	...	...	...	...	...	...	...							
U.S. of America	21	...	...	1	...	1	...	...	...	...	...	...	...							
United Kingdom	1,260½	13,224	14,484½	39	304	343	...	...	...	...	...	...	...							
Victoria	...	...	...	...	...	...	...	...	...	...	...	...	...							
South Australia	...	...	...	...	...	...	...	...	...	...	...	...	...							
New South Wales	...	...	...	...	...	...	...	...	...	...	...	...	...							
New Zealand	...	...	...	...	...	...	...	...	...	...	...	...	...							
China	...	...	...	...	...	...	...	...	...	...	...	...	...							
U.S. of America	...	...	...	...	...	...	...	...	...	...	...	...	...							

Meats, Fish, Poultry, and Game—continued.

Poultry and Game.

Fish—continued.

SMOKED:

N.E.I.:

POULTRY, FRESH:

RABBITS, FRESH:

GAME, FRESH, N.E.I.:

POTTED AND CONCENTRATED:

PRESERVED:

{ 2d. per lb. and  
on and after  
14th August,  
1902, 1½d. lb. }

{ 495 and  
180 lbs.  
(at 1d.) }

lbs.

80 12 11

## PART IV.--INTERCHANGE.

## General Imports into the State of Western Australia during the Year 1902--continued.

ARTICLES AND COUNTRIES WHENCE IMPORTED.	QUANTITIES.			VALUE.			ENTERED FOR HOME CONSUMPTION ON IMPORTATION OR EX WAREHOUSE.				TOTAL IMPORT DUTIES.						
	British and Foreign produce.	Australian produce.	Total.	British and Foreign produce.	Australian produce.	Total.	COLLECTIONS UNDER FEDERAL TARIFF.		COLLECTIONS UNDER SPECIAL W.A. TARIFF.		Federal and Special.						
	lbs.	lbs.	lbs.	£	£	£	Rate of Duty.	Quantities or Values entered.	Amount.	Rate of Duty.	Quantities or Value entered.	Amount.	£	s.	d.		
MILK	Preserved:																
	United Kingdom	303,658	303,658	5,742	...	5,742	1d. per lb.	4,240,355	17,667 10 7	15 per cent.	183	27 0 9	1,632 16 1	17,694 11 4			
	Victoria	9,780	9,780	163	...	163											
	South Australia	180	180	3	...	3											
	New South Wales	480	480	8	...	8											
	Queensland	540	540	9	...	9											
	New Zealand	183,443	183,443	3,409	...	3,409											
	Belgium	117,725	117,725	2,106	...	2,106											
	Denmark	3,840	3,840	65	...	65											
	Germany	52,222	52,222	738	...	738											
	Norway	380,151	380,151	6,144	...	6,144											
	Sweden (Net)	3,253,863	3,253,863	56,342	...	56,342											
	Switzerland	73,936	73,936	1,698	...	1,698											
U.S. of America	4,368,838	4,379,818	78,244	...	78,244												
Concentrated:																	
Victoria	10,099	10,099	11,333	...	11,333												
New South Wales	89	89	105	...	105												
		10,188	10,188	...	11,438	11,438	...	...	...	15 per cent.	11,438	1,632 16 1	1,632 16 1				
Mustard:																	
United Kingdom	65,634½	65,634½	3,122	...	3,122												
Victoria	3,546	3,546	176	...	176												
South Australia	73	73	3	...	3												
		3,619	69,253½	...	179	3,301	2d. per lb.	66,386½	552 6 5	15 per cent.	183	27 4 2	579 10 7				
Almonds:																	
United Kingdom	18,329½	18,329½	632	...	632												
Victoria	300	300	10	...	10												
South Australia	36,360	36,360	1,212	...	1,212												
Queensland	45	45	3	...	3												
France	2,393	2,393	125	...	125												
Italy	2,058	2,058	56	...	56												
Germany	1,147	1,147	48	...	48												
Sicily	1,693	1,693	65	...	65												
Syria	224	224	19	...	19												
Singapore	611	611	29	...	29												
Spain	2,777	2,777	52	...	52												
	29,232½	36,705	65,937½	...	1,225	2,251	2d. per lb.	28,683½	237 3 3	15 per cent.	1,213	172 0 2	40 3				

NUTS, EDIBLE.

PART IV.—INTERCHANGE

		tons cwts.	tons cwts.	tons cwts.	tons cwts.	tons cwts.	tons cwts.	tons cwts.	tons cwts.	tons cwts.	£	£	£
<b>COCONUTS, WHOLE:</b>													
Ceylon ...	...	0 19	10 0	...	...	...	10 0	...	...	10 0	...	...	15 11
China ...	...	1 44	66	...	...	...	66	...	...	0 9 8	...	...	...
Fiji ...	...	0 9	...	...	...	...	...	...	...	...	...	...	...
Java ...	...	0 3½	...	...	...	...	...	...	...	...	...	...	...
Singapore ...	...	6 19½	...	...	...	...	46	...	...	...	...	...	...
South Sea Islands ...	...	0 5	...	...	...	...	4	...	...	...	...	...	...
		10 0	66	...	...	...	66	...	...	10 0	...	...	15 11
<b>PREPARED:</b>													
United Kingdom	...	lbs. 1,653	...	...	...	...	50	...	...	lbs.	...	...	...
Victoria	...	...	80	...	...	...	3	...	...	...	...	...	...
Ceylon ...	...	34,010	...	...	...	...	670	...	...	...	...	...	...
China ...	...	1,810	...	...	...	...	29	...	...	...	...	...	...
Germany	...	955	...	...	...	...	15	...	...	...	...	...	...
India ...	...	10,084	...	...	...	...	192	...	...	...	...	...	...
Singapore	...	45	...	...	...	...	1	...	...	...	...	...	...
Spain ...	...	224	...	...	...	...	2	...	...	...	...	...	...
		48,781	80	...	...	...	959	...	...	44,247	3	...	365 4 11
<b>N.E.I.:</b>													
United Kingdom	...	18,577	...	...	...	...	271	...	...	...	...	...	...
Victoria	...	...	112	...	...	...	3	...	...	...	...	...	...
South Australia	...	...	1,714	...	...	...	87	...	...	...	...	...	...
Brazil ...	...	56	...	...	...	...	1	...	...	...	...	...	...
Ceylon ...	...	344	...	...	...	...	22	...	...	...	...	...	...
China ...	...	50,016	...	...	...	...	400	...	...	...	...	...	...
Fiji ...	...	322	...	...	...	...	3	...	...	...	...	...	...
Germany	...	80	...	...	...	...	2	...	...	...	...	...	...
Hong Kong	...	120	...	...	...	...	1	...	...	...	...	...	...
India	...	386	...	...	...	...	12	...	...	...	...	...	...
Italy ...	...	2,061	...	...	...	...	20	...	...	...	...	...	...
Japan ...	...	9,346	...	...	...	...	88	...	...	...	...	...	...
Sicily ...	...	431	...	...	...	...	17	...	...	...	...	...	...
Singapore	...	3,189	...	...	...	...	35	...	...	...	...	...	...
Spain ...	...	11,832	...	...	...	...	151	...	...	...	...	...	...
		96,710	1,826	...	...	...	1,023	...	...	91,884	759 7 1	1,826	774 10 3
<b>ANNATTO, LIQUID AND SOLID:</b>													
United Kingdom	...	...	...	...	...	...	4	...	...	...	...	...	...
Victoria	...	...	...	...	...	...	4	...	...	...	...	...	...
		...	...	...	...	...	4	...	...	...	...	...	...
<b>CONDITION FOODS:</b>													
U.S. of America	...	...	...	...	...	...	10	...	...	...	...	...	...
		...	...	...	...	...	10	...	...	...	...	...	...
<b>CREAM OF TAIFAR:</b>													
United Kingdom	...	...	...	...	...	...	125	...	...	...	...	...	...
France ...	...	...	...	...	...	...	30	...	...	...	...	...	...
		...	...	...	...	...	155	...	...	166	31 15 7	80	41 8 8

NTS, EDIBLE—continued.

OLIMEN'S STORES.

PART IV.—INTERCHANGE.

General Imports into the State of Western Australia during the Year 1902—continued.

ARTICLES AND COUNTRIES WHENCE IMPORTED.	QUANTITIES.			VALUE.			ENTERED FOR HOME CONSUMPTION ON IMPORTATION OR EX WAREHOUSE.				TOTAL IMPORT DUTIES. Federal and Special.	
	British and Foreign produce.	Austral. produce.	Total.	British and Foreign produce.	Austral. produce.	Total.	COLLECTIONS UNDER FEDERAL TARIFF.		COLLECTIONS UNDER SPECIAL W.A. TARIFF.			
							Rate of Duty.	Quantities or Values entered.	Amount.	Rate of Duty.		Quantities or Values entered.
<b>CULINARY AND FLAVOURING ESSENCES:</b>	lbs.	lbs.	lbs.	£	£	£	£	£ s. d.	£	£ s. d.	£ s. d.	
United Kingdom .. .. .	...	...	...	35	...	35	...	...	...	...	...	
Victoria .. .. .	...	...	...	...	7	7	...	...	...	...	...	
South Australia .. .. .	...	...	...	...	2	2	...	...	...	...	...	
	...	...	...	35	9	44	...	2 8 5	15 per cent.	9	1 6 1	3 14 6
<b>YOLKINE:</b>	...	...	...	...	...	...	...	...	...	...	...	
United Kingdom .. .. .	118	...	118	17	...	17	...	...	...	...	...	
Germany .. .. .	56	...	56	11	...	11	...	...	...	...	...	
	174	...	174	28	...	28	Free	...	15 per cent.	...	1 14 9	
<b>INFANTS' AND INVALIDS' FOODS (INCLUDING DIGESTIVE FOODS):</b>	...	...	...	...	...	...	...	...	...	...	...	
United Kingdom .. .. .	90,540	...	90,540	4,452	...	4,452	...	...	...	...	...	
Victoria .. .. .	82,910	608	83,518	...	608	4,452	...	...	...	...	...	
South Australia .. .. .	6,264	47	6,311	...	47	47	...	...	...	...	...	
New South Wales .. .. .	8,919	101	9,020	...	101	101	...	...	...	...	...	
Switzerland .. .. .	4,800	283	5,083	...	283	283	...	...	...	...	...	
U.S. of America .. .. .	467	40	507	40	...	40	Free	...	...	...	...	
	95,807	98,093	193,900	4,775	756	5,531	Free	...	Free	...	...	
<b>ISINGLASS:</b>	...	...	...	...	...	...	...	...	...	...	...	
United Kingdom .. .. .	...	...	...	757	...	757	...	...	...	...	...	
Victoria .. .. .	...	...	...	...	42	42	...	...	...	...	...	
Brazil .. .. .	...	...	...	65	...	65	...	...	...	...	...	
China .. .. .	...	...	...	17	...	17	...	...	...	...	...	
India .. .. .	...	...	...	472	...	472	...	...	...	...	...	
Japan .. .. .	...	...	...	3	...	3	...	...	...	...	...	
	...	...	...	1,314	42	1,356	Free	...	15 per cent.	35	66 10 0	
<b>POWDER—BAKING, Egg, AND YEAST:</b>	...	...	...	...	...	...	...	...	...	...	...	
United Kingdom .. .. .	19,502	...	19,502	1,413	...	1,413	...	...	...	...	...	
Victoria .. .. .	...	126,957½	126,957½	...	4,011	4,011	...	...	...	...	...	
South Australia .. .. .	...	3,025	3,025	...	120	120	...	...	...	...	...	
New South Wales .. .. .	...	715	715	...	28	28	...	...	...	...	...	
Tasmania .. .. .	...	3,600	3,600	...	103	103	...	...	...	...	...	
	19,502	134,297½	153,799½	1,413	4,262	5,675	...	193 11 10	3d. per lb.	134,549½	1,630 4 6	1,823 16 4

OILMEN'S STORES—continued.



## PART IV.—INTERCHANGE.

## General Imports into the State of Western Australia during the Year 1902—continued.

ARTICLES AND COUNTRIES WHENCE IMPORTED.	QUANTITIES.				VALUE.				ENTERED FOR HOME CONSUMPTION ON IMPORTATION OR EX WAREHOUSE.					
	British and Foreign produce.		Australasian produce.		British and Foreign produce.		Australasian produce.		COLLECTIONS UNDER FEDERAL TARIFF.		COLLECTIONS UNDER SPECIAL W.A. TARIFF.		TOTAL IMPORT DUTIES.	
	doz.	doz.	doz.	doz.	£	£	£	£	Rate of Duty.	Amount.	Rate of Duty.	Amount.	Quantities or Values entered.	£ s. d.
<b>QUARTER-PINTS AND SMALLER SIZES:</b>														
United Kingdom ...	1,167	...	1,167	...	178	...	178	...	6d. per doz.	...	...	...	...	£ s. d.
China ...	14	...	14	...	2	...	2	...						
France ...	54	...	54	...	8	...	8	...						
Spain ...	12	...	12	...	3	...	3	...						
	1,247	...	1,247	...	191	...	191	...						29 15 7
<b>HALF-PINTS AND OVER QUARTER-PINTS:</b>														
United Kingdom ...	3,617	...	3,617	...	1,009	...	1,009	...	1s. per doz.	...	...	...	...	£ s. d.
China ...	113 <sup>4</sup> / <sub>8</sub>	...	113 <sup>4</sup> / <sub>8</sub>	...	18	...	18	...						
India ...	8	...	8	...	1	...	1	...						
Spain ...	73	...	73	...	29	...	29	...						
	3,806 <sup>4</sup> / <sub>8</sub>	...	3,806 <sup>4</sup> / <sub>8</sub>	...	1,057	...	1,057	...						8 13 3
<b>PINTS AND OVER HALF-PINTS:</b>														
United Kingdom ...	22,394 <sup>4</sup> / <sub>8</sub>	...	22,394 <sup>4</sup> / <sub>8</sub>	...	4,588	...	4,588	...	2s. per doz.	...	...	...	...	£ s. d.
China ...	199 <sup>4</sup> / <sub>8</sub>	...	199 <sup>4</sup> / <sub>8</sub>	...	29	...	29	...						
Germany ...	4 <sup>4</sup> / <sub>8</sub>	...	4 <sup>4</sup> / <sub>8</sub>	...	2	...	2	...						
Hong Kong ...	42	...	42	...	6	...	6	...						
India ...	633	...	633	...	259	...	259	...						
Japan ...	6	...	6	...	3	...	3	...						
Singapore ...	27 <sup>4</sup> / <sub>8</sub>	...	27 <sup>4</sup> / <sub>8</sub>	...	13	...	13	...						
	23,306 <sup>4</sup> / <sub>8</sub>	...	23,306 <sup>4</sup> / <sub>8</sub>	...	4,900	...	4,900	...						2,165 6 5
<b>QUARTS AND OVER PINTS:</b>														
United Kingdom ...	150 <sup>4</sup> / <sub>8</sub>	...	150 <sup>4</sup> / <sub>8</sub>	...	92	...	92	...	4s. per doz.	...	...	...	...	£ s. d.
China ...	26	...	26	...	5	...	5	...						
France ...	2	...	2	...	4	...	4	...						
India ...	96 <sup>4</sup> / <sub>8</sub>	...	96 <sup>4</sup> / <sub>8</sub>	...	63	...	63	...						
Japan ...	4	...	4	...	4	...	4	...						
Singapore ...	46 <sup>4</sup> / <sub>8</sub>	...	46 <sup>4</sup> / <sub>8</sub>	...	24	...	24	...						
	324 <sup>10</sup> / <sub>8</sub>	...	324 <sup>10</sup> / <sub>8</sub>	...	192	...	192	...						64 11 4
<b>EXCEEDING A QUART:</b>														
United Kingdom ...	20 <sup>1</sup> / <sub>2</sub>	gals.	20 <sup>1</sup> / <sub>2</sub>	gals.	9	...	9	...						
Asia Minor ...	27	...	27	...	3	...	3	...						
China ...	145	...	145	...	14	...	14	...						
France ...	6	...	6	...	3	...	3	...						
Germany ...	67	...	67	...	15	...	15	...						

PICKLES, CHUTNEYS, OLIVES, AND CAPERS.

## PART IV.—INTERCHANGE.

	149	...	149	...	7	...	7	...	1s. 4d. gal.	gals.	...	32 0 2	15 per cent.	...	32 0 0	
Singapore	...	...	149	...	7	...	7	...	...	...	...	...	...	...	...	
Egypt	...	...	8	...	1	...	1	...	...	...	...	...	...	...	...	
Japan	...	...	57½	...	1	...	1	...	...	...	...	...	...	...	...	
N.E.I.:	480	...	480	...	53	...	53	...	...	480	...	...	15 per cent.	...	32 0 0	
Victoria	cases	cases	cases	...	...	...	...	...	...	...	...	...	15 per cent.	...	345 12 7	
South Australia	2,591	2,591	2,591	...	...	...	...	...	...	...	...	...	...	...	...	
New South Wales	29	29	29	...	...	...	...	...	...	...	...	...	...	...	...	
Queensland	1,295	1,295	1,295	...	...	...	...	...	...	...	...	...	...	...	...	
	15	15	15	...	...	...	...	...	...	...	...	...	...	...	...	
	3,930	3,930	3,930	...	...	...	...	...	...	...	...	...	...	...	...	
doz.	doz.	doz.	doz.	...	...	...	...	...	...	...	...	...	...	...	...	
United Kingdom	6,916 ½	...	6,916 ½	...	1,768	...	1,768	...	...	...	...	...	...	...	...	
China	24	...	24	...	2	...	2	...	...	...	...	...	...	...	...	
Singapore	20	...	20	...	2	...	2	...	...	...	...	...	...	...	...	
	6,960 ½	...	6,960 ½	...	1,772	...	1,772	...	...	6,090 ½	...	152 5 3	15 per cent.	...	197 19 11	
HALF-PINTS AND OVER QUARTER-PINTS:																
United Kingdom	17,383 ½	...	17,383 ½	...	5,942	...	5,942	...	...	...	...	...	...	...	...	...
China	54 ½	...	54 ½	...	9	...	9	...	...	...	...	...	...	...	...	...
Italy	44	...	44	...	10	...	10	...	...	...	...	...	...	...	...	...
U.S. of America	83 ½	...	83 ½	...	21	...	21	...	...	...	...	...	...	...	...	...
	17,565 ½	...	17,565 ½	...	5,982	...	5,982	...	...	16,463 ½	...	823 3 8	15 per cent.	...	904 11 9	
PINTS AND OVER HALF-PINTS:																
United Kingdom	1,912 ½	...	1,912 ½	...	890	...	890	...	...	...	...	...	...	...	...	...
China	92 ½	...	92 ½	...	10	...	10	...	...	...	...	...	...	...	...	...
U.S. of America	20 ½	...	20 ½	...	9	...	9	...	...	...	...	...	...	...	...	...
	2,026 ½	...	2,026 ½	...	909	...	909	...	...	1,991 ½	...	198 10 6	15 per cent.	...	199 10 8	
QUARTS AND OVER PINTS:																
United Kingdom	7	...	7	...	9	...	9	...	...	...	...	...	...	...	...	...
China	51 ½	...	51 ½	...	10	...	10	...	...	...	...	...	...	...	...	...
India	6	...	6	...	6	...	6	...	...	...	...	...	...	...	...	...
Japan	64 ½	...	64 ½	...	10	...	10	...	...	...	...	...	...	...	...	...
	129	...	129	...	35	...	35	...	...	129	...	25 16 0	15 per cent.	...	25 16 0	
EXCEEDING A QUART:																
United Kingdom	gals. 61 ½	...	gals. 61 ½	...	6	...	6	...	...	...	...	...	...	...	...	...
China	3,183 ½	...	3,183 ½	...	283	...	283	...	...	...	...	...	...	...	...	...
India	96	...	96	...	14	...	14	...	...	...	...	...	...	...	...	...
Italy	9	...	9	...	1	...	1	...	...	...	...	...	...	...	...	...
Japan	743 ½	...	743 ½	...	36	...	36	...	...	...	...	...	...	...	...	...
Singapore	563 ½	...	563 ½	...	41	...	41	...	...	...	...	...	...	...	...	...
	4,657	...	4,657	...	331	...	331	...	...	gals. 4,657	...	307 7 9	...	...	307 7 9	

PART IV.—INTERCHANGE.

General Imports into the State of Western Australia during the Year 1902—continued.

ARTICLES AND COUNTRIES WHENCE IMPORTED.	QUANTITIES.				VALUE.			ENTERED FOR HOME CONSUMPTION ON IMPORTATION OR EX WAREHOUSE.				TOTAL IMPORT DUTIES, Federal and Special.								
	British and Foreign produce.	Austral-ian produce.	Total.	cases.	£	British and Foreign produce.	Austral-ian produce.	Total.	COLLECTIONS UNDER FEDERAL TARIFF.		COLLECTIONS UNDER SPECIAL W.A. TARIFF.									
									Rate of Duty.	Quantities or Values entered.	Amount.		Rate of Duty.	Quantities or Values entered.	Amount.					
	tons cwts.	tons cwts.	tons cwts.	tons cwts.	£	£	£	£	Rate of Duty.	Quantities or Values entered.	Amount.		Rate of Duty.	Quantities or Values entered.						
SAUCES— { N.E.I.: Victoria ... South Australia ... New South Wales ... Tasmania ...	...	...	...	cases.	5,570	...	5,570	5,570	...	...	898 16 1	15 per cent.	6,271	898 16 1	£	s.	d.	898 16 1		
	...	...	...	cases.	6,292	...	6,292	6,292	...	...	...	...	...	...	...	...	...	...	...	
	...	...	...	cases.	...	...	...	...	...	...	...	...	...	...	...	...	...	...	...	
POTATOES: United Kingdom ... Victoria ... South Australia ... New South Wales ... Tasmania ... New Zealand ... Cape Colony ... China ... India ... Java ... Siam ... Singapore ... U.S. of America ...	13 4½	...	...	tons cwts.	76	76	76	76	...	...	...	...	...	...	...	...	...	...	...	
	...	...	...	tons cwts.	28,755	28,755	28,755	28,755	...	...	...	...	...	...	...	...	...	...	...	...
	...	...	...	tons cwts.	2,157	2,157	2,157	2,157	...	...	...	...	...	...	...	...	...	...	...	...
	...	...	...	tons cwts.	111	111	111	111	...	...	...	...	...	...	...	...	...	...	...	...
	...	...	...	tons cwts.	25,592	25,592	25,592	25,592	...	...	...	...	...	...	...	...	...	...	...	...
	...	...	...	tons cwts.	5,325	5,325	5,325	5,325	...	...	...	...	...	...	...	...	...	...	...	...
	...	...	...	tons cwts.	6	6	6	6	...	...	...	...	...	...	...	...	...	...	...	...
	...	...	...	tons cwts.	89	89	89	89	...	...	...	...	...	...	...	...	...	...	...	...
	...	...	...	tons cwts.	18	18	18	18	...	...	...	...	...	...	...	...	...	...	...	...
	...	...	...	tons cwts.	74	74	74	74	...	...	...	...	...	...	...	...	...	...	...	...
	...	...	...	tons cwts.	14	14	14	14	...	...	...	...	...	...	...	...	...	...	...	...
	...	...	...	tons cwts.	337	337	337	337	...	...	...	...	...	...	...	...	...	...	...	...
	...	...	...	tons cwts.	1	1	1	1	...	...	...	...	...	...	...	...	...	...	...	...
	...	...	...	tons cwts.	56,615	56,615	56,615	56,615	...	...	...	...	...	...	...	...	...	...	...	...
UNCLEANED: China ... India ... Java ... Japan ... Penang ... Siam ... Singapore ...	...	...	...	cents.	62,555	62,555	62,555	62,555	...	...	...	...	...	...	...	...	...	...	...	
	...	...	...	cents.	25	25	25	25	...	...	...	...	...	...	...	...	...	...	...	
	...	...	...	cents.	61	61	61	61	...	...	...	...	...	...	...	...	...	...	...	
	...	...	...	cents.	1	1	1	1	...	...	...	...	...	...	...	...	...	...	...	
	...	...	...	cents.	1,529	1,529	1,529	1,529	...	...	...	...	...	...	...	...	...	...	...	
	...	...	...	cents.	6	6	6	6	...	...	...	...	...	...	...	...	...	...	...	
	...	...	...	cents.	4	4	4	4	...	...	...	...	...	...	...	...	...	...	...	
	...	...	...	cents.	4	4	4	4	...	...	...	...	...	...	...	...	...	...	...	
	...	...	...	cents.	1,630	1,630	1,630	1,630	...	...	...	...	...	...	...	...	...	...	...	
	...	...	...	cents.	2,011	2,011	2,011	2,011	...	...	...	...	...	...	...	...	...	...	...	
RICE. N.E.I.: United Kingdom ... British Burmah ... China ... Cochin-China ... Hong Kong ... India ...	...	...	...	cents.	68 7 4	68 7 4	68 7 4	68 7 4	...	...	...	...	...	...	...	...	...	...	...	
	...	...	...	cents.	10	10	10	10	...	...	...	...	...	...	...	...	...	...	...	
	...	...	...	cents.	65	65	65	65	...	...	...	...	...	...	...	...	...	...	...	
	...	...	...	cents.	3,783	3,783	3,783	3,783	...	...	...	...	...	...	...	...	...	...	...	
	...	...	...	cents.	10	10	10	10	...	...	...	...	...	...	...	...	...	...	...	
	...	...	...	cents.	59	59	59	59	...	...	...	...	...	...	...	...	...	...	...	

{ 5s. 3d. and on and after 28th Mar., 1902, 3s. 4d. per cental.



PART IV.—INTERCHANGE.

Country	11,296 5/10	11,296 5/10	6,994 4	6,994 4	6,994 4	9,521 10 8	9,521 10 8
Japan ...	...	...	...	...	...	...	...
Java ...	...	...	...	...	...	...	...
Singapore ...	...	...	...	...	...	...	...
Siam ...	...	...	...	...	...	...	...
SAGO AND TAPIOCA:							
United Kingdom ...	20 5/10	...	14	...	...	...	...
Victoria ...	...	...	...	...	...	...	...
New South Wales ...	...	...	...	...	...	...	...
China ...	...	...	...	...	...	...	...
India ...	...	...	...	...	...	...	...
Japan ...	...	...	...	...	...	...	...
Java ...	...	...	...	...	...	...	...
Penang ...	...	...	...	...	...	...	...
Siam ...	...	...	...	...	...	...	...
Singapore ...	...	...	...	...	...	...	...
ROCK:							
United Kingdom ...	...	...	...	...	...	...	...
Victoria ...	...	...	...	...	...	...	...
South Australia ...	...	...	...	...	...	...	...
Austria ...	...	...	...	...	...	...	...
Germany ...	...	...	...	...	...	...	...
TABLE:							
United Kingdom ...	...	...	...	...	...	...	...
Victoria ...	...	...	...	...	...	...	...
South Australia ...	...	...	...	...	...	...	...
N.E.I.:							
United Kingdom ...	...	...	...	...	...	...	...
Victoria ...	...	...	...	...	...	...	...
South Australia ...	...	...	...	...	...	...	...
New South Wales ...	...	...	...	...	...	...	...
New Zealand ...	...	...	...	...	...	...	...
France ...	...	...	...	...	...	...	...
Germany ...	...	...	...	...	...	...	...
Singapore ...	...	...	...	...	...	...	...
MANURES:							
Victoria ...	...	...	...	...	...	...	...
South Australia ...	...	...	...	...	...	...	...
New South Wales ...	...	...	...	...	...	...	...
China ...	...	...	...	...	...	...	...
India ...	...	...	...	...	...	...	...

{ 8s. 4d., and on and after 26th Mar., 1902, 6s. per cental.

{ 29,943 5/10

{ 9,521 10 8

{ 285 10

{ 20s., and on and after 30th Nov., 1901, 10s.; and on and after 4th April, 1902, 15s.; and on and after 29th April, 1902, 12s. 6d. per ton.

{ 20 per cent., and on and after 20th August, 1902, 15 per cent.; and on and after 3rd November, 1902, 12s. 6d. per ton.

{ 115 and tons cwt. 2 19

{ 285 10

{ 20s. per ton 1,444 10 1/2

{ 20s., and on and after 30th Nov., 1901, 10s.; and on and after 4th April, 1902, 15s.; and on and after 29th April, 1902, 12s. 6d. per ton.

SALT

PART IV.—INTERCHANGE.

General Imports into the State of Western Australia during the Year 1902—continued.

ARTICLES AND COUNTRIES WHENCE IMPORTED.	QUANTITIES.			VALUE.			ENTERED FOR HOME CONSUMPTION OR EX WAREHOUSE.							
	British and Foreign produce.	Austral-ian produce.	Total.	British and Foreign produce.	Austral-ian produce.	Total.	COLLECTIONS UNDER FEDERAL TARIFF.		COLLECTIONS UNDER SPECIAL W.A. TARIFF.		TOTAL IMPORT DUTIES. Federal and Special.			
							Rate of Duty.	Amount.	Rate of Duty.	Amount.				
	tons cwts.	tons cwts.	tons cwts.	£	£	£	Quantities or Values entered.	Quantities or Value entered.	Quantities or Value entered.	Quantities or Value entered.				
(N.E.I.: United Kingdom ... Victoria ... South Australia ... New South Wales ... Germany ... U.S. of America ...	2170 8 ... 396 4 148 16 364 17½ 253 0 1 0	2170 8 ... 396 4 148 16 364 17½ 253 0 1 0	6,088 ... ... 2,092 941 6	6,088 ... ... 2,092 941 6	6,088 ... ... 2,092 941 6	£ s. d. ... ... ... ... ... ...	Free	Free	£ s. d. ... ... ... ... ... ...	£ s. d. ... ... ... ... ... ...	£ s. d. ... ... ... ... ... ...			
(MANNERS— continued.)	2424 8	909 17½	3,334 5½	7,035	5,216	12,251	Free	Free	...	...	...	...	...	
(CANARY, HEMP, AND RAPE: United Kingdom ... Victoria ... South Australia ... New South Wales ... Belgium ... Ceylon ... Germany ... Greece ... Japan ... Turkey ... U.S. of America ... New Zealand ...	centals. 1,053 ½ ... ... ... 44 7/8 3 ½ 28 ½ 156 7/8 86 ½ 387 ½ 27 ½ 10 ½	centals. 205 4 72 ... ... ... ... ... ... ... ... ... ...	centals. 1,053 ½ 205 4 72 44 7/8 3 ½ 28 ½ 156 7/8 86 ½ 387 ½ 27 ½ 10 ½	644 ... ... ... 18 3 17 60 45 226 17 9	... 123 2 43 ... ... ... ... ... ... ... ... ...	644 123 2 43 18 3 17 60 45 226 17 9	1s. 6d. cent	15 per cent.	1,797 ½	127 5 0	33 3 2	162	1,797 ½	160 8 2
(SEED, COTTON ...	1,797 ½	281	2,078 ½	1,039	168	1,207	Free	Free	...	...	...	...	...	...
(N.E.I.: United Kingdom ... Victoria ... South Australia ... New South Wales ... New Zealand ... Cape Colony ... China ... Italy ... Russia ... Singapore ... Turkey ... U.S. of America ... Germany ...	... ... ... ... ... ... ... ... ... ... ... ... ... ... ...	... ... ... ... ... ... ... ... ... ... ... ... ... ... ...	... ... ... ... ... ... ... ... ... ... ... ... ... ... ...	822 ... ... ... 54 4 44 24 8 36 82 388	822 ... ... ... 54 4 44 24 8 36 82 388	822 529 24 561 54 1 4 24 8 36 82 388	Free	Free	...	...	...	...	...	1 8 0
(As per cen- tal on 4th April, 1902.)	...	...	...	1,463	1,114	2,577	Free	Free	...	...	...	...	...	...

PART IV.—INTERCHANGE.

PERFUMED, TOILET AND MEDICATED:	lbs.	lbs.	lbs.	£	£	£	£	lbs.	lbs.	£	£	£	lbs.	lbs.	£	£	£
United Kingdom	56,322½	...	56,322½	3,275	...	3,275	3,275	100,657½	1,229 15 7	20 per cent.	749	541 17 1	1,771 2 8	...	...	...	...
Victoria	...	5,849	5,849	...	448	...	448	...	...	...	...	...	...	...	...	...	...
South Australia	...	2,124	2,124	...	177	...	177	...	...	...	...	...	...	...	...	...	...
New South Wales	...	1,488	1,488	...	124	...	124	...	...	...	...	...	...	...	...	...	...
France	...	517	517	...	53	...	53	...	...	...	...	...	...	...	...	...	...
Germany	...	2,182	2,182	...	70	...	70	...	...	...	...	...	...	...	...	...	...
Japan	...	76	76	...	4	...	4	...	...	...	...	...	...	...	...	...	...
Singapore	...	24	24	...	1	...	1	...	...	...	...	...	...	...	...	...	...
U.S. of America	42,547½	...	42,547½	4,236	...	4,236	4,236	...	...	...	...	...	...	...	...	...	...
	101,668½	9,461	111,129½	7,639	749	8,388	8,388	17,866	18 7 0	15 per cent.	33	9 19 7	28 6 7	...	...	...	...
POLISHING:																	
United Kingdom	17,866	...	17,866	286	...	286	286	17,866	...	...	...	...	...	...	...	...	...
Victoria	...	660	660	...	11	...	11	...	...	...	...	...	...	...	...	...	...
South Australia	...	1,260	1,260	...	21	...	21	...	...	...	...	...	...	...	...	...	...
New South Wales	...	60	60	...	1	...	1	...	...	...	...	...	...	...	...	...	...
	17,866	1,980	19,846	286	33	319	319	17,866	...	...	...	...	...	...	...	...	...
N.E.I.:																	
United Kingdom	18,067	...	18,067	222	...	222	222	17,333	24 18 1	7s. 6d. per cwt.	6,280½	2,236 15 5	2,261 13 6	...	...	...	...
Victoria	...	13,664	13,664	...	133	...	133	...	...	...	...	...	...	...	...	...	...
South Australia	...	4,144	4,144	...	33	...	33	...	...	...	...	...	...	...	...	...	...
New South Wales	...	685,244	685,244	...	12,670	...	12,670	...	...	...	...	...	...	...	...	...	...
France	...	90	90	...	1	...	1	...	...	...	...	...	...	...	...	...	...
Germany	...	68	68	...	1	...	1	...	...	...	...	...	...	...	...	...	...
Japan	...	80	80	...	1	...	1	...	...	...	...	...	...	...	...	...	...
U.S. of America	228	...	228	4	...	4	4	...	...	...	...	...	...	...	...	...	...
	18,533	703,052	721,585	229	12,836	13,065	13,065	17,333	...	...	...	...	...	...	...	...	...
GREEN GINGER:																	
United Kingdom	4,804½	...	4,804½	121	...	121	121	12,372	102 5 6	...	...	...	102 5 6	...	...	...	...
Ceylon	...	21	21	...	1	...	1	...	...	...	...	...	...	...	...	...	...
Cochin-China	...	693	693	...	17	...	17	...	...	...	...	...	...	...	...	...	...
China	...	3,584	3,584	...	28	...	28	...	...	...	...	...	...	...	...	...	...
Jamaica	...	112	112	...	5	...	5	...	...	...	...	...	...	...	...	...	...
Japan	...	1,268½	1,268½	...	28	...	28	...	...	...	...	...	...	...	...	...	...
Singapore	...	716	716	...	9	...	9	...	...	...	...	...	...	...	...	...	...
U.S. of America	1,304	...	1,304	26	...	26	26	...	...	...	...	...	...	...	...	...	...
	12,503	...	12,503	235	...	235	235	12,372	...	...	...	...	...	...	...	...	...
PEPPER:																	
United Kingdom	1,476	...	1,476	90	...	90	90	2,549½	40 0 0	3d. per lb.	7,649	91 6 8	131 6 8	...	...	...	...
Victoria	...	1,084	1,084	...	67	...	67	...	...	...	...	...	...	...	...	...	...
South Australia	...	6,565	6,565	...	341	...	341	...	...	...	...	...	...	...	...	...	...
India	...	36	36	...	1	...	1	...	...	...	...	...	...	...	...	...	...
Japan	...	189½	189½	...	5	...	5	...	...	...	...	...	...	...	...	...	...
Singapore	...	512	512	...	23	...	23	...	...	...	...	...	...	...	...	...	...
	2,213½	7,649	9,862½	119	408	527	527	2,549½	...	...	...	...	...	...	...	...	...

SOAP

PEPPERS.

PART IV.—INTERCHANGE.

General Imports into the State of Western Australia during the Year 1902—continued.

ARTICLES AND COUNTRIES WHENCE IMPORTED.	QUANTITIES.				VALUE.			ENTERED FOR HOME CONSUMPTION ON IMPORTATION OR EX WAREHOUSE.																
	British and Foreign produce.		Austral-ian produce.		Total.		British and Foreign produce.	Austral-ian produce.	Total.	COLLECTIONS UNDER FEDERAL TARIFF.			COLLECTIONS UNDER SPECIAL W.A. TARIFF.			TOTAL IMPORT DUTIES. Federal and Special.								
	lbs.	lbs.	lbs.	lbs.	£	s.				d.	Rate of Duty.	Quantities or Values entered.	Amount.	Rate of Duty.	Quantities or Value entered.		Amount.							
UNGROUND: { United Kingdom South Australia... Ceylon... India... Penang... Singapore	242	242	138	138	9	3	9	3	9	3	2d. per lb.	67,062	557	8	4	138	1	3	0	558	11	4		
	666½	666½	8,767½	8,767½	28	206	28	206	28	206														
	9,422	9,422	47,588	47,588	351	1,620	351	1,620	351	1,620														
	47,588	47,588			1,620		1,620																	
	66,686	66,686	138	138	2,214	3	2,217	2,214	3	2,217	2d. per lb.	67,062	557	8	4	138	1	3	0	558	11	4		
GROUND, N.E.I.: United Kingdom Victoria... South Australia... New South Wales... Tasmania... Ceylon... China... Germany... India... Japan... Jamaica... Singapore... U.S. of America... Zanzibar	18,389½	18,389½	2,922	2,922	744	100	744	100	100	744														
	2,922	2,922	2,658½	2,658½	180	20	200	180	20	200														
	1,824½	1,824½	386	386	100	7	107	100	7	107														
	155	155	224	224	3	6	9	3	6	9														
	10,243	10,243	1,364	1,364	625	56	681	625	56	681														
	112	112	1,565	1,565	74	2	76	74	2	76														
	56	56	70	70	2	2	4	2	2	4														
	34,002½	34,002½	6,096½	6,096½	1,621	227	1,848	1,621	227	1,848	4d. per lb.	33,638½	556	14	11	6,096½	81	1	5	637	16	4		
	16,820	16,820	126	126	316	3	319	316	3	319														
	1,969	1,969	664	664	109	12	121	109	12	121														
	1,315	1,315	2,940½	2,940½	35	96	131	35	96	131														
	84	84	108	108	2	3	5	2	3	5														
	108	108	112	112	3	2	5	3	2	5														
	1,120	1,120	1,328	1,328	48	19	67	48	19	67														
	1,328	1,328	10,450	10,450	352	3	355	352	3	355														
10,450	10,450	56	56	23	23	46	23	23	46															
587	587			1,020	3	1,023	1,020	3	1,023	2d. per lb.	38,182½	316	4	9	126	0	16	10	317	1	7			
37,553½	37,553½	126	126	37,679½	3	38,002½	37,679½	3	38,002½	2d. per lb.	38,182½	316	4	9	126	0	16	10	317	1	7			

SPICES—continued.

PART IV.—INTERCHANGE.

	95,675	237,364	42,216	95,675	237,364	42,216	988	988	2d. per lb.	113,396	941 13 8	15 per cent. and on and after 20th Mar. 1902, 1d. a lb. Excise Duty. (For amount collected in this State see Table No. 15).	4,838	144 8 7	1,086 2 3
<b>STARCH:</b>															
United Kingdom	95,675	237,364	42,216	95,675	237,364	42,216	988	988	2d. per lb.	113,396	941 13 8	15 per cent. and on and after 20th Mar. 1902, 1d. a lb. Excise Duty. (For amount collected in this State see Table No. 15).	4,838	144 8 7	1,086 2 3
Victoria	...	...	...	...	...	...	4,205	4,205							
South Australia	...	...	...	...	...	...	633	633							
Belgium	1,120	...	...	1,120	...	...	8	8							
China	577	...	...	577	...	...	2	2							
Germany	19,376	...	...	19,376	...	...	146	146							
	116,748	279,580		396,328	1,094		5,932								
<b>STARCH FLOURS, INCLUDING RICE MEAL, AND RICE, TAPIOCA, AND POTATO FLOURS:</b>															
United Kingdom	1,966	630	200	1,966	630	200	14	7							
Victoria	...	...	...	...	...	...	630	2							
South Australia	2,625	...	...	2,625	...	...	16	...							
China	360	...	...	360	...	...	4	...							
Japan	34	...	...	34	...	...	1	...							
Singapore	...	...	...	...	...	...	1	...							
	4,985	830		5,815	35		44	9		4,985	27 6 10	15 per cent.	9	1 5 6	28 12 4
<b>STRAW:</b>															
Victoria	...	...	...	...	...	...	1	1							
South Australia	...	...	...	...	...	...	1	1							
	...	...	...	...	...	...	2	2			...	15 per cent.	2	0 6 10	0 6 10
<b>TABLE WATERS:</b>															
United Kingdom	...	...	...	...	2,224	...	2,224	193							
Victoria	...	...	...	...	...	...	193	95							
South Australia	...	...	...	...	...	...	95	511							
New South Wales	...	...	...	...	...	...	511	15							
New Zealand	...	...	...	...	...	...	15	1							
China	...	...	...	...	...	...	1	1							
France	...	...	...	...	...	...	1	2,040							
Germany	...	...	...	...	...	...	2,040	150							
Japan	...	...	...	...	...	...	150	327							
Singapore	...	...	...	...	...	...	327	4							
U.S. of America	...	...	...	...	...	...	4	...							
	...	...	...	...	4,762	...	5,561	799		£ 4,653	925 3 2	20 per cent.	794	147 9 1	1,072 12 3
<b>SPARKLETS:</b>															
United Kingdom	...	...	...	...	889	...	889	149							
U.S. of America	...	...	...	...	149	...	149	...							
	...	...	...	...	1,088	...	1,088	...		1,027	4 19 8	15 per cent.	...	106 14 7	111 14 3

## PART IV.—INTERCHANGE.

General Imports into the State of Western Australia during the Year 1902—continued.

ARTICLES AND COUNTRIES WHEREBY IMPORTED.	QUANTITIES.			VALUE.			ENTERED FOR HOME CONSUMPTION ON IMPORTATION OR EX WAREHOUSE.					TOTAL IMPORT DUTIES. Federal and Special.	
	British and Foreign produce.	Austral-ian produce.	Total.	British and Foreign produce.	Austral-ian produce.	Total.	COLLECTIONS UNDER FEDERAL TARIFF.		COLLECTIONS UNDER SPECIAL W.A. TARIFF.		Quantities or Value entered.		Rate of Duty.
							Rate of Duty.	Amount.	Rate of Duty.	Amount.			
TEA:	lbs.	lbs.	lbs.	£	£	£	lbs.	£ s. d.	£	£ s. d.	£	£ s. d.	
United Kingdom ...	600	...	600	26	...	26	...	...	...	...	...	...	
Ceylon ...	1,011,661	...	1,011,661	42,012	...	42,012	...	...	...	...	...	...	
China ...	157,054	...	157,054	6,414	...	6,414	...	...	...	...	...	...	
Hong Kong ...	420	...	420	17	...	17	...	...	...	...	...	...	
India ...	507,986	...	507,986	21,213	...	21,213	...	...	...	...	...	...	
Japan ...	132	...	132	4	...	4	...	...	...	...	...	...	
Singapore ...	2,108	...	2,108	98	...	98	...	...	...	...	...	...	
U.S. of America ...	145	...	145	6	...	6	...	...	...	...	...	...	
	1,680,106	...	1,680,106	69,790	...	69,790	1,680,106	2,253 11 6	...	...	...	2,253 17 6	
		...			...				Free	...	...	0 6 0	
WINE, UNFERMENTED:													
Victoria ...	...	...	...	18	...	18	...	...	...	...	...	...	
South Australia ...	...	...	...	26	...	26	...	...	...	...	...	...	
New South Wales ...	...	...	...	1	...	1	...	...	...	...	...	...	
	...	...	...	45	...	45	...	...	3s. gallon	...	...	8 15 0	
	...	...	...	...	...	...	...	...	20 per cent.	45	...	...	
	...	...	...	...	...	...	...	...	...	...	...	...	
	...	...	...	123	...	123	...	...	Free	10	...	2 2 5	
	...	...	...	...	...	...	...	...	15 per cent.	...	...	...	
	...	...	...	92	...	92	...	...	Free	...	...	...	
DIVING DRESSES:	...	...	...	...	...	...	...	...	Free	...	...	...	
United Kingdom ...	...	...	...	29	...	29	...	...	...	...	...	...	
EMBROIDERY	...	...	...	...	...	...	...	...	...	...	...	...	
WOVEN SASHES:	...	...	...	...	...	...	...	...	...	...	...	...	
United Kingdom ...	...	...	...	51	...	51	...	...	...	...	...	...	
Victoria ...	...	...	...	166	...	166	...	...	...	...	...	...	
Queensland ...	...	...	...	29	...	29	...	...	15 per cent.	212	...	22 15 9	
	...	...	...	217	...	217	...	...	...	...	...	...	
	...	...	...	246	...	246	...	...	...	...	...	...	

## DIVISION V.—APPAREL AND TEXTILES.

(BANDAGES), ELASTIC STOCKINGS, Leggings, Knee Caps, Tight pieces and Wristlets, Surgical:

United Kingdom ... 89  
Victoria ... 10  
U.S. of America ... 34

DIVING DRESSES:  
United Kingdom ... 92

EMBROIDERY  
WOVEN SASHES:  
United Kingdom ... 29  
Victoria ... 51  
Queensland ... 166

APPAREL AND ATTIRE AND ARTICLES.



## PART IV.—INTERCHANGE.

## General Imports into the State of Western Australia during the Year 1902—continued.

ARTICLES AND COUNTRIES WHENCE IMPORTED.	QUANTITIES.				VALUE.			ENTERED FOR HOME CONSUMPTION ON IMPORATION OR EX WAREHOUSE.				TOTAL IMPORT DUTIES. Federal and Special.	
	British and Foreign produce.	Austral-ian produce.	Total.	Austral-ian produce.	British and Foreign produce.	Austral-ian produce.	Total.	COLLECTIONS UNDER FEDERAL TARIFF.		COLLECTIONS UNDER SPECIAL W.A. TARIFF.			
								Rate of Duty.	Quantities or Values entered.	Rate of Duty.	Quantities or Values entered.		
<p style="text-align: center;">APPAREL AND ATTIRE AND ARTICLES—contd</p>													
<b>MINOR ARTICLES FOR :</b>													
Buttons :													
United Kingdom	...	...	...	...	3,084	3,084	3,084	...	Free	5 per cent.	14	47 0 2	47 0 2
Victoria	...	...	...	...	...	13	13	...					
New South Wales	...	...	...	...	...	1	1	...					
Austria	...	...	...	...	9	9	8	...					
France	...	...	...	...	168	168	16	...					
Germany	...	...	...	...	16	16	1	...					
Italy	...	...	...	...	1	1	40	...					
Singapore	...	...	...	...	40	40		...					
U.S. of America	...	...	...	...	3,276	14	3,290	...					
	...	...	...	...	8,068	22	8,068	...					
United Kingdom	...	...	...	...	1	1	184	...					
Victoria	...	...	...	...	22	22	22	...					
France	...	...	...	...	3	3	42	...					
Germany	...	...	...	...	42	42		...					
India	...	...	...	...	8,320	22	8,342	...		15 per cent.	22	249 5 2	249 5 2
Switzerland	...	...	...	...	35,866	1,131	36,997	...		Free.			
U.S. of America	...	...	...	...	7	7		...		15 per cent.	7	1 0 3	1 0 3
<b>BAGS, SACKS, PAKES AND BALES FOR</b>													
BRAN, CHAFF, COMPRESSED													
FODDER, POTATOES, ONIONS, ORE,													
COAL, AND WOOL; ALSO SUGAR													
MATS, AND CORN AND FLOUR													
SACKS :													
United Kingdom	...	...	...	...	720	465	720	...					
Victoria	...	...	...	...	...	251	251	...					
South Australia	...	...	...	...	415	415	34,686	...					
New South Wales	...	...	...	...	374	374	86	...					
India	...	...	...	...	86	86		...					
Singapore	...	...	...	...	35,866	1,131	36,997	...		Free.			
U.S. of America	...	...	...	...	7	7		...		10 per cent. on and after 9th April, 1902.			
<b>MEAT WRAPS :</b>													
Victoria	...	...	...	...	...	...	...	...					





## PART IV.—INTERCHANGE.

## General Imports into the State of Western Australia during the Year 1902—continued.

ARTICLES AND COUNTRIES WHENCE IMPORTED.	QUANTITIES.			VALUE.			ENTERED FOR HOME CONSUMPTION ON IMPORTATION OR EX WAREHOUSE.						TOTAL IMPORT DUTIES.							
	British and Foreign produce.	Austral-ian produce.	Total.	British and Foreign produce.	Austral-ian produce.	Total.	COLLECTIONS UNDER FEDERAL TARIFF.		COLLECTIONS UNDER SPECIAL W.A. TARIFF.		Rate of Duty.	Quantities or Value entered.	Amount.	Rate of Duty.	Quantities or Value entered.	Amount.	Federal and Special.			
							Rate of Duty.	Amount.	Rate of Duty.	Amount.										
CARPETS, CARPETING, FLOOR CLOTHS, and Mats, n.e.l., Floor Coverings (including Felts and Pads), and Carriage Mats:																				
United Kingdom ..	..	..	..	22,987	..	22,987	..	..	..	..	..	..	..	..	..	..	..			
Victoria ..	..	..	..	..	519	519	..	..	..	..	..	..	..	..	..	..	..			
South Australia ..	..	..	..	..	120	120	..	..	..	..	..	..	..	..	..	..	..			
New South Wales ..	..	..	..	..	20	20	..	..	..	..	..	..	..	..	..	..	..			
Queensland ..	..	..	..	..	1	1	..	..	..	..	..	..	..	..	..	..	..			
Tasmania ..	..	..	..	..	3	3	..	..	..	..	..	..	..	..	..	..	..			
Belgium ..	..	..	..	..	282	282	..	..	..	..	..	..	..	..	..	..	..			
Canada ..	..	..	..	..	5	5	..	..	..	..	..	..	..	..	..	..	..			
China ..	..	..	..	..	74	74	..	..	..	..	..	..	..	..	..	..	..			
France ..	..	..	..	..	23	23	..	..	..	..	..	..	..	..	..	..	..			
Germany ..	..	..	..	..	440	440	..	..	..	..	..	..	..	..	..	..	..			
India ..	..	..	..	..	1,163	1,163	..	..	..	..	..	..	..	..	..	..	..			
Japan ..	..	..	..	..	294	294	..	..	..	..	..	..	..	..	..	..	..			
Singapore ..	..	..	..	..	53	53	..	..	..	..	..	..	..	..	..	..	..			
U.S. of America ..	..	..	..	..	288	288	..	..	..	..	..	..	..	..	..	..	..			
	..	..	..	25,609	663	26,272	15 per cent.	3,840	2 10	10 per cent.	978	95 10 1	25,764	3,840	2 10	15 per cent.	6,667	1,319 13 1	21 0 5	1,340 13 6
COSIES, CUSHIONS, MANTEL AND FUR-NITURE DRAPEERY AND COVERINGS:																				
United Kingdom ..	..	..	..	6,431	..	6,431	..	..	..	..	..	..	..	..	..	..	..	..	..	..
Victoria ..	..	..	..	..	125	125	..	..	..	..	..	..	..	..	..	..	..	..	..	..
South Australia ..	..	..	..	..	3	3	..	..	..	..	..	..	..	..	..	..	..	..	..	..
New South Wales ..	..	..	..	..	22	22	..	..	..	..	..	..	..	..	..	..	..	..	..	..
Queensland ..	..	..	..	..	2	2	..	..	..	..	..	..	..	..	..	..	..	..	..	..
Ceylon ..	..	..	..	..	4	4	..	..	..	..	..	..	..	..	..	..	..	..	..	..
China ..	..	..	..	..	53	53	..	..	..	..	..	..	..	..	..	..	..	..	..	..
France ..	..	..	..	..	79	79	..	..	..	..	..	..	..	..	..	..	..	..	..	..
Germany ..	..	..	..	..	150	150	..	..	..	..	..	..	..	..	..	..	..	..	..	..
India ..	..	..	..	..	39	39	..	..	..	..	..	..	..	..	..	..	..	..	..	..
Japan ..	..	..	..	..	163	163	..	..	..	..	..	..	..	..	..	..	..	..	..	..
Singapore ..	..	..	..	..	52	52	..	..	..	..	..	..	..	..	..	..	..	..	..	..
U.S. of America ..	..	..	..	..	302	302	..	..	..	..	..	..	..	..	..	..	..	..	..	..
	..	..	..	7,273	152	7,425	20 per cent.	1,319 13 1	15 per cent.	978	95 10 1	25,764	3,840	2 10	15 per cent.	6,667	1,319 13 1	21 0 5	1,340 13 6	
FRIppINGS, RUFFINGS, TUCKED LAWNS, PLEATINGS, AND RUCHINGS:																				
United Kingdom ..	..	..	..	916	..	916	..	..	..	..	..	..	..	..	..	..	..	..	..	..
Victoria ..	..	..	..	..	20	20	..	..	..	..	..	..	..	..	..	..	..	..	..	..
Japan ..	..	..	..	..	29	29	..	..	..	..	..	..	..	..	..	..	..	..	..	..
	..	..	..	945	20	965	20 per cent.	190 5 3	15 per cent.	20	2 19 10	952	190 5 3	15 per cent.	20	2 19 10	198 5 1			



## PART IV.—INTERCHANGE.

## General Imports into the State of Western Australia during the Year 1902—continued.

ARTICLES AND COUNTRIES WHENCE IMPORTED.	QUANTITIES.			VALUE.			ENTERED FOR HOME CONSUMPTION ON IMPORTATION OR EX WAREHOUSE.					
	British and Foreign produce.	Austral-ian produce.	Total.	British and Foreign produce.	Austral-ian produce.	Total.	COLLECTIONS UNDER FEDERAL TARIFF.		COLLECTIONS UNDER SPECIAL W.A. TARIFF.		TOTAL IMPORT DUTIES. Federal and Special.	
							Rate of Duty.	Amount.	Rate of Duty.	Amount.		
<b>MINERS' HATS:</b>	...	...	...	...	...	...	...	...	...	...	...	...
United Kingdom ...	...	...	...	5	...	5	...	...	...	...	...	...
U.S. of America ...	...	...	...	14	...	14	...	...	...	...	...	...
	...	...	...	19	...	19	...	...	...	...	...	1 18 2
<b>SEWN:</b>	...	...	...	...	...	...	...	...	...	...	...	...
United Kingdom ...	...	...	...	4,648	...	4,648	...	...	...	...	...	...
Victoria ...	...	...	...	924	...	924	...	...	...	...	...	...
South Australia ...	...	...	...	85	...	85	...	...	...	...	...	...
New South Wales ...	...	...	...	101	...	101	...	...	...	...	...	...
Egypt ...	...	...	...	1	...	1	...	...	...	...	...	...
France ...	...	...	...	33	...	33	...	...	...	...	...	...
Germany ...	...	...	...	694	...	694	...	...	...	...	...	...
India ...	...	...	...	8	...	8	...	...	...	...	...	...
Italy ...	...	...	...	96	...	96	...	...	...	...	...	...
Japan ...	...	...	...	7	...	7	...	...	...	...	...	...
Singapore ...	...	...	...	1	...	1	...	...	...	...	...	...
U.S. of America ...	...	...	...	141	...	141	...	...	...	...	...	...
	...	...	...	5,629	...	5,629	30 per cent.	1,110	...	1,690 8 5	1,112	163 12 7
<b>HATS—MINOR ARTICLES FOR:</b>	...	...	...	...	...	...	...	...	...	...	...	...
United Kingdom ...	...	...	...	149	...	149	Free	...	...	...	...	2 11 11
<b>HAT AND BONNET SHAPES:</b>	...	...	...	...	...	...	...	...	...	...	...	...
United Kingdom ...	...	...	...	70	...	70	...	...	...	...	...	...
Victoria ...	...	...	...	...	...	...	...	...	...	...	...	...
	...	...	...	70	...	70	20 per cent.	10	...	18 19 0	10	0 7 10
<b>WIGS AND OTHER ARTICLES OF NATURAL OR ARTIFICIAL HUMAN HAIR:</b>	...	...	...	...	...	...	...	...	...	...	...	...
United Kingdom ...	...	...	...	182	...	182	...	...	...	...	...	...
Victoria ...	...	...	...	88	...	88	...	...	...	...	...	...
South Australia ...	...	...	...	1	...	1	...	...	...	...	...	...
New South Wales ...	...	...	...	6	...	6	...	...	...	...	...	...
Germany ...	...	...	...	14	...	14	...	...	...	...	...	...
	...	...	...	196	...	196	...	...	...	...	...	...
<b>HATS, CAPS, AND BONNETS, N.E.I.:</b>	...	...	...	...	...	...	...	...	...	...	...	...
United Kingdom ...	...	...	...	22,818	...	22,818	20 per cent.	199	...	39 15 0	95	17 4 0
Victoria ...	...	...	...	1,606	...	1,606	...	...	...	...	...	...
South Australia ...	...	...	...	118	...	118	...	...	...	...	...	...
New South Wales ...	...	...	...	67	...	67	...	...	...	...	...	...
Tasmania ...	...	...	...	1	...	1	...	...	...	...	...	...
China ...	...	...	...	40	...	40	...	...	...	...	...	...

HATS AND CAPS—continued.



PART IV.—INTERCHANGE.

General Imports into the State of Western Australia during the Year 1902—continued.

ARTICLES AND COUNTRIES WHENCE IMPORTED.	QUANTITIES.			VALUE.			ENTERED FOR HOME CONSUMPTION ON IMPORTATION OR EX WAREHOUSE.				TOTAL IMPORT DUTIES. Federal and Special.			
	British and Foreign produce.	Austral-ian produce.	Total.	British and Foreign produce.	Austral-ian produce.	Total.	COLLECTIONS UNDER FEDERAL TARIFF.		COLLECTIONS UNDER SPECIAL W.A. TARIFF.					
							Rate of Duty.	Quantities or Values entered.	Amount.	Rate of Duty.		Quantities or Value entered.	Amount.	
(CANVAS:	...	...	...	£	£	£	£	£	£	£	£	£	s.	d.
United Kingdom	...	...	...	19,423	19,423	19,423	...	...	...	...	...	...	...	...
South Australia	...	...	...	...	4	4	...	...	...	...	...	...	...	...
Canada	...	...	...	226	226	226	...	...	...	...	...	...	...	...
Germany	...	...	...	253	253	253	...	...	...	...	...	...	...	...
India	...	...	...	196	196	196	...	...	...	...	...	...	...	...
Singapore	...	...	...	7	7	7	...	...	...	...	...	...	...	...
Sweden	...	...	...	35	35	35	...	...	...	...	...	...	...	...
U.S. of America	...	...	...	133	133	133	...	...	...	...	...	...	...	...
	...	...	...	20,273	4	20,277	Free	20,201	5 per cent.	4	246 13 8	246 13 8		
(COATINGS, VESTINGS, TROUSER-ings, N.E.I., Flannel, and Flannelettes:	...	...	...	9,884	310	9,884	...	...	...	...	...	...	...	...
United Kingdom	...	...	...	...	72	310	...	...	...	...	...	...	...	...
Victoria	...	...	...	...	72	72	...	...	...	...	...	...	...	...
South Australia	...	...	...	1	1	1	...	...	...	...	...	...	...	...
China	...	...	...	...	...	...	...	...	...	...	...	...	...	...
France	...	...	...	604	604	604	...	...	...	...	...	...	...	...
Germany	...	...	...	34	34	34	...	...	...	...	...	...	...	...
Holland	...	...	...	11	11	11	...	...	...	...	...	...	...	...
Hong Kong	...	...	...	552	552	552	...	...	...	...	...	...	...	...
Italy	...	...	...	65	65	65	...	...	...	...	...	...	...	...
Japan	...	...	...	20	20	20	...	...	...	...	...	...	...	...
Singapore	...	...	...	95	95	95	...	...	...	...	...	...	...	...
U.S. of America	...	...	...	11,266	382	11,648	15 per cent.	10,915	10 per cent.	401	36 3 0	1,673 14 9		
(COTTON AND LINEN, N.E.I.:	...	...	...	105,643	390	105,643	...	...	...	...	...	...	...	...
United Kingdom	...	...	...	...	64	390	...	...	...	...	...	...	...	...
Victoria	...	...	...	...	29	64	...	...	...	...	...	...	...	...
South Australia	...	...	...	2	2	2	...	...	...	...	...	...	...	...
New South Wales	...	...	...	146	146	146	...	...	...	...	...	...	...	...
Austria	...	...	...	205	205	205	...	...	...	...	...	...	...	...
Belgium	...	...	...	172	172	172	...	...	...	...	...	...	...	...
Canada	...	...	...	209	209	209	...	...	...	...	...	...	...	...
China	...	...	...	2,100	2,100	2,100	...	...	...	...	...	...	...	...
France	...	...	...	101	101	101	...	...	...	...	...	...	...	...
Germany	...	...	...	178	178	178	...	...	...	...	...	...	...	...
India	...	...	...	223	223	223	...	...	...	...	...	...	...	...
Italy	...	...	...	149	149	149	...	...	...	...	...	...	...	...
Japan	...	...	...	7	7	7	...	...	...	...	...	...	...	...
Singapore	...	...	...	13	13	13	...	...	...	...	...	...	...	...
Malta	...	...	...	862	862	862	...	...	...	...	...	...	...	...
Spain	...	...	...	110,010	483	110,493	Part 10 per cent. and part free, and on and after 5th April, 1902, 5 per cent.	105,975	10 per cent.	476	1,305 9 5	5,654 10 9		
U.S. of America	...	...	...	110,010	483	110,493	...	...	...	...	...	...	...	...

Piece Goods—continued.

PART IV.—INTERCHANGE.

Country	Value	Quantity	Rate	Value	Quantity	Rate	Value	Quantity	Rate
<b>COTTON WASTE:</b>									
United Kingdom	4,195	5	Free	4,195	5	Free	4,195	5	Free
Victoria	34	84	...	34	84	...	34	84	...
South Australia	15	15	...	15	15	...	15	15	...
New South Wales	2	2	...	2	2	...	2	2	...
China	128	11	...	128	11	...	128	11	...
India	11	34	...	11	34	...	11	34	...
Japan	34	...	...	34	...	...	34	...	...
Singapore	2,340	...	...	2,340	...	...	2,340	...	...
U.S. of America	6,764	54	Free	6,710	54	Free	6,764	54	Free
<b>FELT SHEATHING:</b>									
United Kingdom	343	27	...	343	27	...	343	27	...
Victoria	27	27	...	27	27	...	27	27	...
New South Wales	1	1	...	1	1	...	1	1	...
Germany	132	...	...	132	...	...	132	...	...
U.S. of America	476	54	Free	476	54	Free	476	54	Free
<b>FORFARS, DOWLAS, AND FLAX SHEETING:</b>									
United Kingdom	3,153	17	Free, and on and after 5th April, 1902, 5 per cent.	3,153	17	Free, and on and after 5th April, 1902, 5 per cent.	3,153	17	Free, and on and after 5th April, 1902, 5 per cent.
France	80	80	...	80	80	...	80	80	...
Germany	22	22	...	22	22	...	22	22	...
U.S. of America	3,272	...	Free	3,272	...	Free	3,272	...	Free
<b>HAIK AND HOP CLOTH, DUCK AND TENT CANVAS:</b>									
United Kingdom	1,424	2	Free	1,424	2	Free	1,424	2	Free
Ceylon	60	60	...	60	60	...	60	60	...
U.S. of America	1,486	...	Free	1,486	...	Free	1,486	...	Free
<b>Hessian and Brattice Cloth:</b>									
United Kingdom	2,972	21	Free	2,972	21	Free	2,972	21	Free
Victoria	21	21	...	21	21	...	21	21	...
India	806	...	...	806	...	...	806	...	...
U.S. of America	133	...	Free	133	...	Free	133	...	Free
<b>IMITATION MOLESKINS, ZEPHYRS, Galateas, Shirtings, not being Flannelette, and Denims:</b>									
United Kingdom	426	24	Free, and on and after 5th April, 1902, 5 per cent.	426	24	Free, and on and after 5th April, 1902, 5 per cent.	426	24	Free, and on and after 5th April, 1902, 5 per cent.
Canada	550	550	...	550	550	...	550	550	...
U.S. of America	1,000	...	Free	1,000	...	Free	1,000	...	Free

Paper Goods—continued.

PART IV.—INTERCHANGE.

General Imports into the State of Western Australia during the Year 1902—continued.

ARTICLES AND COUNTRIES WHENCE IMPORTED.	QUANTITIES.			VALUE.			ENTERED FOR HOME CONSUMPTION ON IMPORTATION OF EX WAREHOUSE.						TOTAL IMPORT DUTIES. Federal and Special.							
	British and Foreign produce.	Austral-ian produce.	Total.	British and Foreign produce.	Austral-ian produce.	Total.	COLLECTIONS UNDER FEDERAL TARIFF.		COLLECTIONS UNDER SPECIAL W.A. TARIFF.		Quantities or Value entered.	Rate of Duty.		Rate of Duty.	Amount.					
							Rate of Duty.	Amount.	Rate of Duty.	Amount.										
ITALIANS AND SILESIA, PLAIN, WHITE AND UNBLEACHED, N.E.I.:	...	...	...	£	£	£	...	£	£	£	...	...	£	£	£	...	...	...	...	...
	United Kingdom	...	...	10,096	...	10,096	...	...	...	...	...	Free; and on and after 5th April, 1902, 5 per cent.	10 per cent.	34 7 3	96 6 9	...	10 per cent.	...	...	130 14 0
	Italy	...	...	32	...	32	...	...	...	...	...	...	...	...	...	...	...	...	...	...
	U.S. of America	...	...	14	...	14	...	...	...	...	...	...	...	...	...	...	...	...	...	...
LAMPWICKS:	...	...	...	£	£	£	...	£	£	£	...	...	...	...	...	...	...	...	...	...
	United Kingdom	...	...	318	...	318	...	...	...	...	...	Free; and on and after 5th April, 1902, 5 per cent.	10 per cent.	34 7 3	96 6 9	...	10 per cent.	...	...	130 14 0
	South Australia	...	...	1	...	1	...	...	...	...	...	...	...	...	...	...	...	...	...	...
	Germany	...	...	2	...	2	...	...	...	...	...	...	...	...	...	...	...	...	...	...
MILLING SILK:	...	...	...	£	£	£	...	£	£	£	...	...	...	...	...	...	...	...	...	...
	United Kingdom	...	...	13	...	13	...	...	...	...	...	Free; and on and after 5th April, 1902, 5 per cent.	10 per cent.	4 6 3	5 3 5	1	10 per cent.	...	...	9 9 8
	New South Wales	...	...	16	...	16	...	...	...	...	...	...	...	...	...	...	...	...	...	...
	Germany	...	...	78	...	78	...	...	...	...	...	...	...	...	...	...	...	...	...	...
POCKETINGS, FLAX PADDINGS, Buckrams and French Canvas:	...	...	...	£	£	£	...	£	£	£	...	...	...	...	...	...	...	...	...	...
	United Kingdom	...	...	1,084	...	1,084	...	...	...	...	...	Free	Free.	...	...	...	...	...	...	...
	France	...	...	26	...	26	...	...	...	...	...	Free	Free.	...	...	...	...	...	...	...
	Germany	...	...	23	...	23	...	...	...	...	...	Free	Free.	...	...	...	...	...	...	...
SADDLERS' AND ROOFING FELT:	...	...	...	£	£	£	...	£	£	£	...	...	...	...	...	...	...	...	...	...
	United Kingdom	...	...	16	...	16	...	...	...	...	...	Free	Free.	...	...	...	...	...	...	...
	Victoria	...	...	1	...	1	...	...	...	...	...	Free	Free.	...	...	...	...	...	...	...
	U.S. of America	...	...	60	...	60	...	...	...	...	...	Free	Free.	...	...	...	...	...	...	...
SADDLERS' SERGE:	...	...	...	£	£	£	...	£	£	£	...	...	...	...	...	...	...	...	...	...
	United Kingdom	...	...	257	...	257	...	...	...	...	...	Free	Free.	...	...	...	...	...	...	...
	Victoria	...	...	3	...	3	...	...	...	...	...	Free	Free.	...	...	...	...	...	...	...
	Queensland	...	...	1	...	1	...	...	...	...	...	Free	Free.	...	...	...	...	...	...	...
TOTAL	...	...	...	£	£	£	...	£	£	£	...	...	...	...	...	...	...	...	...	...
	...	...	...	257	...	257	...	...	...	...	...	Free	Free.	...	...	...	...	...	...	...
	...	...	...	4	...	4	...	...	...	...	...	Free	Free.	...	...	...	...	...	...	...
	...	...	...	257	...	257	...	...	...	...	...	Free	Free.	...	...	...	...	...	...	...
	...	...	...	261	...	261	...	...	...	...	...	Free	Free.	...	...	...	...	...	...	...

Price Goods—continued.





PART IV.—INTERCHANGE.

General Imports into the State of Western Australia during the Year 1902—continued.

ARTICLES AND COUNTRIES WHENCE IMPORTED.	QUANTITIES.			VALUE.			ENTERED FOR HOME CONSUMPTION ON IMPORTATION OR EX WAREHOUSE.						TOTAL IMPORT DUTIES. Federal and Special. £ s. d.					
	British and Foreign produce.	Austral-ian produce.	Total.	British and Foreign produce. £	Austral-ian produce. £	Total. £	COLLECTIONS UNDER FEDERAL TARIFF.		COLLECTIONS UNDER SPECIAL W.A. TARIFF.		Quantities or Value entered. £	Rate of Duty.		Rate of Duty.	Amount.			
							Rate of Duty.	Amount. £ s. d.	Rate of Duty.	Amount. £ s. d.								
<b>VELVETS, PLUSHES, RIBBONS, Galoons, Lace, Lace Flouncings, Millinery Nets, and Veilings—all kinds and materials:</b>																		
United Kingdom	...	...	...	24,634	6	24,634	15 per cent.	3,960	4	5	15 per cent.	6	0	14	7	3,960	19	0
Victoria	...	...	...	...	...	...	...	...	...	...	...	...	...	...	...	...	...	...
Austria	...	...	...	43	...	43	...	...	...	...	...	...	...	...	...	...	...	...
Belgium	...	...	...	23	...	23	...	...	...	...	...	...	...	...	...	...	...	...
Ceylon	...	...	...	10	...	10	...	...	...	...	...	...	...	...	...	...	...	...
China	...	...	...	2	...	2	...	...	...	...	...	...	...	...	...	...	...	...
France	...	...	...	1,107	...	1,107	...	...	...	...	...	...	...	...	...	...	...	...
Germany	...	...	...	595	...	595	...	...	...	...	...	...	...	...	...	...	...	...
India	...	...	...	2	...	2	...	...	...	...	...	...	...	...	...	...	...	...
Japan	...	...	...	1	...	1	...	...	...	...	...	...	...	...	...	...	...	...
Malta	...	...	...	30	...	30	...	...	...	...	...	...	...	...	...	...	...	...
Switzerland	...	...	...	196	...	196	...	...	...	...	...	...	...	...	...	...	...	...
U.S. of America	...	...	...	13	...	13	...	...	...	...	...	...	...	...	...	...	...	...
	...	...	...	26,656	6	26,662	15 per cent.	3,960	4	5	15 per cent.	6	0	14	7	3,960	19	0
<b>WOOLEN, OR CONTAINING WOOL, N.E.I.:</b>																		
United Kingdom	...	...	...	109,085	...	109,085	...	...	...	...	...	...	...	...	...	...	...	...
Victoria	...	...	...	...	1,392	1,392	...	...	...	...	...	...	...	...	...	...	...	...
South Australia	...	...	...	...	250	250	...	...	...	...	...	...	...	...	...	...	...	...
New South Wales	...	...	...	...	192	192	...	...	...	...	...	...	...	...	...	...	...	...
Tasmania	...	...	...	...	249	249	...	...	...	...	...	...	...	...	...	...	...	...
China	...	...	...	2	...	2	...	...	...	...	...	...	...	...	...	...	...	...
France	...	...	...	1,880	...	1,880	...	...	...	...	...	...	...	...	...	...	...	...
Ceylon	...	...	...	3	...	3	...	...	...	...	...	...	...	...	...	...	...	...
Spain	...	...	...	148	...	148	...	...	...	...	...	...	...	...	...	...	...	...
Germany	...	...	...	2,074	...	2,074	...	...	...	...	...	...	...	...	...	...	...	...
Italy	...	...	...	88	...	88	...	...	...	...	...	...	...	...	...	...	...	...
Japan	...	...	...	12	...	12	...	...	...	...	...	...	...	...	...	...	...	...
Singapore	...	...	...	3	...	3	...	...	...	...	...	...	...	...	...	...	...	...
U.S. of America	...	...	...	12	...	12	...	...	...	...	...	...	...	...	...	...	...	...
	...	...	...	113,257	2,083	115,340	15 per cent.	16,604	0	6	10 per cent.	1,893	183	13	11	16,787	14	5
<b>SOCKS AND STOCKINGS, COTTON:</b>																		
United Kingdom	...	...	...	2,847	9	2,847	...	...	...	...	...	...	...	...	...	...	...	...
Victoria	...	...	...	...	...	...	...	...	...	...	...	...	...	...	...	...	...	...
China	...	...	...	3	...	3	...	...	...	...	...	...	...	...	...	...	...	...
Japan	...	...	...	8	...	8	...	...	...	...	...	...	...	...	...	...	...	...
Germany	...	...	...	1,667	...	1,667	...	...	...	...	...	...	...	...	...	...	...	...
U.S. of America	...	...	...	126	...	126	...	...	...	...	...	...	...	...	...	...	...	...
	...	...	...	4,651	9	4,660	On and after 9th April, 1902, 10 per cent.	308	13	5	15 per cent.	9	-49	2	1	357	15	6

Piece Goods—continued.

SOCKS AND STOCKINGS, COTTON:

PART IV.—INTERCHANGE.

<b>SOCKS AND STOCKINGS, WOOLEN OR CONTAINING WOOL:</b>																				
United Kingdom ...	6,810	...	...	...	...	...	...	...	...	...	4	6,810	...	...	...	...	...	...	6,810	4
Victoria ...	...	...	...	...	...	...	...	...	...	...	1	...	...	...	...	...	...	...	...	1
South Australia ...	...	...	...	...	...	...	...	...	...	...	23	...	...	...	...	...	...	...	...	23
Japan ...	...	...	...	...	...	...	...	...	...	...	38	...	...	...	...	...	...	...	...	38
Germany ...	...	...	...	...	...	...	...	...	...	...	3	...	...	...	...	...	...	...	...	3
U.S. of America ...	...	...	...	...	...	...	...	...	...	...	5,891	...	...	...	...	...	...	...	5,891	3
	6,810	...	...	...	...	...	...	...	...	...	6,879	...	...	...	...	...	...	...	6,879	5
<b>TENTS AND FLAGS:</b>																				
United Kingdom ...	194	...	...	...	...	...	...	...	...	...	...	194	...	...	...	...	...	...	194	66
Victoria ...	...	...	...	...	...	...	...	...	...	...	66	...	...	...	...	...	...	...	...	66
South Australia ...	...	...	...	...	...	...	...	...	...	...	26	...	...	...	...	...	...	...	...	26
New South Wales ...	...	...	...	...	...	...	...	...	...	...	8	...	...	...	...	...	...	...	...	8
Japan ...	...	...	...	...	...	...	...	...	...	...	1	...	...	...	...	...	...	...	...	1
Singapore ...	...	...	...	...	...	...	...	...	...	...	9	...	...	...	...	...	...	...	...	9
	194	...	...	...	...	...	...	...	...	...	100	...	...	...	...	...	...	...	...	304
<b>SAILS AND TARPULINS:</b>																				
United Kingdom ...	162	...	...	...	...	...	...	...	...	...	...	162	...	...	...	...	...	...	162	95
Victoria ...	...	...	...	...	...	...	...	...	...	...	95	...	...	...	...	...	...	...	...	95
South Australia ...	...	...	...	...	...	...	...	...	...	...	34	...	...	...	...	...	...	...	...	34
New South Wales ...	...	...	...	...	...	...	...	...	...	...	22	...	...	...	...	...	...	...	...	22
Singapore ...	...	...	...	...	...	...	...	...	...	...	44	...	...	...	...	...	...	...	...	44
U.S. of America ...	...	...	...	...	...	...	...	...	...	...	14	...	...	...	...	...	...	...	...	14
	162	...	...	...	...	...	...	...	...	...	151	...	...	...	...	...	...	...	...	371
<b>TRIMMINGS—MANTLE, DRESS, BONNET and Hat, n.e.i., including Flowers, undressed Feathers, and Embroideries in the piece:</b>																				
United Kingdom ...	11,467	...	...	...	...	...	...	...	...	...	...	11,467	...	...	...	...	...	...	11,467	123
Victoria ...	...	...	...	...	...	...	...	...	...	...	123	...	...	...	...	...	...	...	...	123
South Australia ...	...	...	...	...	...	...	...	...	...	...	16	...	...	...	...	...	...	...	...	16
New South Wales ...	...	...	...	...	...	...	...	...	...	...	2	...	...	...	...	...	...	...	...	2
Queensland ...	...	...	...	...	...	...	...	...	...	...	1	...	...	...	...	...	...	...	...	1
Tasmania ...	...	...	...	...	...	...	...	...	...	...	4	...	...	...	...	...	...	...	...	4
Cape Colony ...	...	...	...	...	...	...	...	...	...	...	2	...	...	...	...	...	...	...	...	2
China ...	...	...	...	...	...	...	...	...	...	...	10	...	...	...	...	...	...	...	...	10
France ...	...	...	...	...	...	...	...	...	...	...	386	...	...	...	...	...	...	...	...	386
Germany ...	...	...	...	...	...	...	...	...	...	...	432	...	...	...	...	...	...	...	...	432
Japan ...	...	...	...	...	...	...	...	...	...	...	11	...	...	...	...	...	...	...	...	11
Switzerland ...	...	...	...	...	...	...	...	...	...	...	33	...	...	...	...	...	...	...	...	33
U.S. of America ...	...	...	...	...	...	...	...	...	...	...	17	...	...	...	...	...	...	...	...	17
	11,467	...	...	...	...	...	...	...	...	...	146	...	...	...	...	...	...	...	...	12,454
<b>YARNS, FAIRLY OR WHOLLY OF WOOL:</b>																				
United Kingdom ...	1,047	...	...	...	...	...	...	...	...	...	...	1,047	...	...	...	...	...	...	1,047	1
Victoria ...	...	...	...	...	...	...	...	...	...	...	1	...	...	...	...	...	...	...	...	1
Germany ...	...	...	...	...	...	...	...	...	...	...	393	...	...	...	...	...	...	...	...	393
Holland ...	...	...	...	...	...	...	...	...	...	...	31	...	...	...	...	...	...	...	...	31
Japan ...	...	...	...	...	...	...	...	...	...	...	6	...	...	...	...	...	...	...	...	6
	1,047	...	...	...	...	...	...	...	...	...	1	...	...	...	...	...	...	...	...	1,478

On and after 4th Sept., 1902, 15 per cent.  
 Free; and on and after 18th April, 1902, 5 per cent.  
 Free; and on and after 18th April, 1902, 5 per cent.  
 15 per cent.  
 15 per cent.  
 15 per cent. and 5 per cent.  
 10 per cent.; and on and after 4th Sept., 1902, 5 per cent.

845 18 7  
 0 11 2  
 5  
 15 per cent.  
 845 7 5  
 5,891  
 188  
 198  
 12,416  
 15 per cent.  
 1,047  
 393  
 31  
 6  
 1,478

2 18 8  
 35 4 8  
 122  
 15 per cent.  
 2 18 8  
 188  
 198  
 12,416  
 15 per cent.  
 1,851 11 3  
 193  
 15 per cent.  
 138 5 1  
 1,529  
 10 per cent.; and on and after 4th Sept., 1902, 5 per cent.  
 15 per cent. and 5 per cent.

1 9 4 1  
 147 9 2

## PART IV.—INTERCHANGE.

General Imports into the State of Western Australia during the Year 1902—continued.

ARTICLES AND COUNTRIES WHENCE IMPORTED.	QUANTITIES.				VALUE.				ENTERED FOR HOME CONSUMPTION ON IMPORTATION OR EX WAREHOUSE.				TOTAL IMPORT DUTIES. Federal and Special.		
	British and Foreign produce.	Austral-ian produce.	Total.	Total.	British and Foreign produce.	Austral-ian produce.	Total.	COLLECTIONS UNDER FEDERAL TARIFF.		COLLECTIONS UNDER SPECIAL W.A. TARIFF.					
								Rate of Duty.	Amount.	Rate of Duty.	Amount.				
	cwts.	cwts.	cwts.	£	£	£	£	Rate of Duty.	Amount.	Rate of Duty.	Amount.	Quantities or Value entered.	£	s.	d.
<b>DIVISION VI.—METALS AND MACHINERY.</b>															
<b>AMMUNITION.</b>															
<b>BULLETS AND SLUGS:</b>															
U.S. of America	1½	...	1½	5	5	...	5	5s. per cwt.	...	...	...	...	0	8	3
<b>SHOT:</b>															
United Kingdom	354½	...	354½	308	308	...	308	5s. per cwt.	...	...	...	28½	7	1	6
Victoria	29	...	29	18	18	...	18								
Germany	25	...	25	22	22	...	22								
	379½	29	408½	330	18	348									
<b>AIR GUNS AND AIR PISTOLS:</b>															
United Kingdom	...	...	...	31	31	...	31	15 per cent.	...	...	...	...	16	9	0
Germany	...	...	...	7	7	...	7						...	...	...
U.S. of America	...	...	...	74	74	...	74						...	...	...
	...	...	...	112	112	...	112	15 per cent.	...	...	...	...	...	...	...
<b>BAYONETS AND SWORDS:</b>															
United Kingdom	...	...	...	14	14	...	14	15 per cent.	...	...	...	...	2	0	4
<b>GUN, REVOLVER, AND PISTOL Covers, Cases, and Fittings, Loading Tools, and Cartridge Belts:</b>															
United Kingdom	...	...	...	161	161	...	161						...	...	...
Victoria	...	...	...	42	42	...	42						...	...	...
New South Wales	...	...	...	5	5	...	5						...	...	...
Germany	...	...	...	5	5	...	5						...	...	...
U.S. of America	...	...	...	75	75	...	75						...	...	...
	...	...	...	241	241	...	241	15 per cent.	...	...	...	...	34	7	11
	...	...	...	288	47	288	47	15 per cent.	...	...	...	47	4	14	1
<b>REVOLVERS AND PISTOLS:</b>															
United Kingdom	...	...	...	524	524	...	524						...	...	...
Victoria	...	...	...	63	63	...	63						...	...	...
South Australia	...	...	...	10	10	...	10						...	...	...
New South Wales	...	...	...	10	10	...	10						...	...	...
France	...	...	...	24	24	...	24						...	...	...
Germany	...	...	...	280	280	...	280						...	...	...
U.S. of America	...	...	...	311	311	...	311						...	...	...
	...	...	...	1,139	83	1,222	83	15 per cent.	...	...	...	...	170	3	6
	...	...	...	1,222	83	1,222	83	15 per cent.	...	...	...	...	8	5	8
	...	...	...	1,156	83	1,156	83	10 per cent.	...	...	...	...	39	2	0
	...	...	...	178	9	178	9	10 per cent.	...	...	...	...	178	9	2

PART IV.—INTERCHANGE.

ARMS—continued.	558	3	561	558	3	561	558	3	561	Free	561	...	10 per cent.	...	21 11 1	21 11 1	514 12 1	...	7 9 0	...	4,229 11 1	...	194 5	1,078 9 0	2,881 16 3	...	28 8 10	1,267 3 4	...	42	162 6 6	162 6 6
RIFLES, MILITARY, AND MATCH, INCLUDING CADET RIFLES: United Kingdom ... .. U.S. of America ... ..	...	...	...	...	...	...	...	...	...	Free	561	...	10 per cent.	...	21 11 1	21 11 1	514 12 1	...	7 9 0	...	4,229 11 1	...	194 5	1,078 9 0	2,881 16 3	...	28 8 10	1,267 3 4	...	42	162 6 6	162 6 6
RIFLES, N.E.I., AND SHOT GUNS: United Kingdom ... .. Victoria ... .. South Australia ... .. New South Wales ... .. Queensland ... .. Belgium ... .. France ... .. Germany ... .. U.S. of America ... ..	...	...	...	...	...	...	...	...	...	10 per cent.	5,235	507 3 1	10 per cent.	...	21 11 1	21 11 1	514 12 1	...	7 9 0	...	4,229 11 1	...	194 5	1,078 9 0	2,881 16 3	...	28 8 10	1,267 3 4	...	42	162 6 6	162 6 6
PLAIN, GALVANISED: United Kingdom ... .. New South Wales ... ..	...	...	...	...	...	...	...	...	...	{Free, and on and after 9th April, 1902, 15s. per ton.}	7,825 15½	...	10 per cent.	...	21 11 1	21 11 1	514 12 1	...	7 9 0	...	4,229 11 1	...	194 5	1,078 9 0	2,881 16 3	...	28 8 10	1,267 3 4	...	42	162 6 6	162 6 6
CORRUGATED, GALVANISED: United Kingdom ... .. Victoria ... .. South Australia ... .. New South Wales ... .. U.S. of America ... ..	...	...	...	...	...	...	...	...	...	{Free, and on and after 9th April, 1902, 15s. per ton.}	7,825 15½	...	10 per cent.	...	21 11 1	21 11 1	514 12 1	...	7 9 0	...	4,229 11 1	...	194 5	1,078 9 0	2,881 16 3	...	28 8 10	1,267 3 4	...	42	162 6 6	162 6 6
IRON, PLATE AND SHEET: United Kingdom ... .. Victoria ... .. South Australia ... .. New South Wales ... .. U.S. of America ... ..	...	...	...	...	...	...	...	...	...	{Free, and on and after 9th April, 1902, 15s. per ton.}	7,825 15½	...	10 per cent.	...	21 11 1	21 11 1	514 12 1	...	7 9 0	...	4,229 11 1	...	194 5	1,078 9 0	2,881 16 3	...	28 8 10	1,267 3 4	...	42	162 6 6	162 6 6
LAMPS AND LAMPWARE, N.E.I.: United Kingdom ... .. Victoria ... .. South Australia ... .. New South Wales ... .. Belgium ... .. China ... .. Germany ... .. Japan ... .. Singapore ... .. Sweden ... .. U.S. of America ... ..	...	...	...	...	...	...	...	...	...	15 per cent.	8,816	1,238 14 6	10 per cent.	...	21 11 1	21 11 1	514 12 1	...	7 9 0	...	4,229 11 1	...	194 5	1,078 9 0	2,881 16 3	...	28 8 10	1,267 3 4	...	42	162 6 6	162 6 6
LAMPS, INCANDESCENT: United Kingdom ... .. Victoria ... .. New South Wales ... .. Germany ... .. Holland ... .. U.S. of America ... ..	...	...	...	...	...	...	...	...	...	Free	4,948	...	10 per cent.	...	21 11 1	21 11 1	514 12 1	...	7 9 0	...	4,229 11 1	...	194 5	1,078 9 0	2,881 16 3	...	28 8 10	1,267 3 4	...	42	162 6 6	162 6 6

PART IV.—INTERCHANGE.

General Imports into the State of Western Australia during the Year 1902—continued.

ARTICLES AND COUNTRIES WHENCE IMPORTED.	QUANTITIES.				VALUE.				ENTERED FOR HOME CONSUMPTION ON IMPORTATION OR EX WAREHOUSE.											
	British and Foreign produce.	Austral-ian produce.	Total.		British and Foreign produce.	Austral-ian produce.	Total.		COLLECTIONS UNDER FEDERAL TARIFF.		COLLECTIONS UNDER SPECIAL W.A. TARIFF.		TOTAL IMPORT DUTIES. Federal and Special.							
			cts.	cts.			£	£	Rate of Duty.	Amount.	Rate of Duty.	Amount.								
	£	£	£	£	£	£	Rate of Duty.	Amount.	Rate of Duty.	Amount.	£	£	£	s.	d.					
LEAD, SHEET AND PIPING:																				
United Kingdom ...	1,981	...	1,981	1,351	...	1,351	25,429	Free	...	2	9	9	Free	0	4	6	2	14	3	
Victoria ...	...	2,800	2,800	...	...	...	...													
South Australia ...	...	62,726	62,726	...	...	...	...													
New South Wales ...	...	266	266	...	...	...	...													
Queensland ...	...	31	31	...	...	...	...													
MANGLES, CLOTHES-WRINGERS, AND Washing Machines:																				
United Kingdom ...	...	...	...	344	...	344	344													
South Australia ...	...	...	...	...	7	7	7													
U.S. of America ...	...	...	...	420	...	420	420	20 per cent.; and on and after 14/8/1902, 15 per cent.; and on and after 4/9/1902, 12½ per cent.	7	112	12	3	5 per cent.	13	0	13	0	113	5	3
CHAFF CUTTERS:																				
United Kingdom ...	...	...	...	85	...	85	85													
Victoria ...	...	...	...	...	155	155	155													
South Australia ...	...	...	...	...	569	569	569													
New South Wales ...	...	...	...	...	120	120	120													
New Zealand ...	...	...	...	99	...	99	99													
CHAFF CUTTER KNIVES:																				
United Kingdom ...	...	...	...	...	844	844	1,028													
Victoria ...	...	...	...	20	...	20	20													
South Australia ...	...	...	...	...	54	54	54													
CULTIVATORS AND SCARIFIERS:																				
Victoria ...	...	...	...	...	203	203	223	Free	20	...	...	10 per cent.	203	20	8	1	20	8	1	
South Australia ...	...	...	...	...	222	222	222													
U.S. of America ...	...	...	...	...	25	25	25	15 per cent.; and on and after 4th September, 1902, 12½ per cent.	25	3	14	8	Free	...	...	...	3	14	8	
EARTH SCOOPS:																				
Victoria ...	...	...	...	...	242	242	267													
South Australia ...	...	...	...	...	16	16	16													
New South Wales ...	...	...	...	...	138	138	138													
U.S. of America ...	...	...	...	...	8	8	8	15 per cent.; and on and after 4th September, 1902, 12½ per cent.	13	1	19	5	15 per cent.	162	22	19	4	24	18	9

VITICULTURAL IMPLEMENTS AND MACHINERY.

PART IV.—INTERCHANGE.

	964	144 10 7	5 per cent.	...	144 10
<b>FERTILIZER DRILLS:</b>					
U.S. of America	964	...		...	144 10
<b>HAND-WORKED SEED WHEEL</b>					
Drills, and Hand-worked Culti- vators, Horse Rakes, Rakes and Ploughs combined, and Win- nower Forks (Wood and Steel):					
United Kingdom	17	...		...	
New South Wales	16	...		...	
U.S. of America	582	...		...	
	615	16	Free.	...	
<b>GARDEN ROLLERS:</b>					
United Kingdom	6	0 15 4	Free.	...	0 15 4
<b>HARROWS:</b>					
United Kingdom	19	...		...	
Victoria	53	...		...	
South Australia	8	...		...	
U.S. of America	456	...		...	
Canada	19	...		...	
	555	67 1 2	Free.	...	67 1 2
<b>HORSE GEARS:</b>					
United Kingdom	137	...		...	
Victoria	73	...		...	
South Australia	409	...		...	
New South Wales	15	...		...	
U.S. of America	48	...		...	
	682	27 11 8	5 per cent.	497	48 7 4
<b>HUSKERS AND SHELLERS, LUCEBNE</b>					
Bunchers, Maize Harvesters and Binders, Maize Huskers and Shredders, Milking Machines, Straw Stackers and Straw- sonizers, and other Field Spray- ing Machines:					
United Kingdom	48	...		...	
Victoria	3,808	...		...	
South Australia	102	...		...	
U.S. of America	428	...		...	
Canada	489	...		...	
	965	...		...	
<b>MOULD BOARDS:</b>					
United Kingdom	2	...		...	
Victoria	6	...		...	
South Australia	25	...		...	
U.S. of America	112	...		...	
	145	...		...	
	965	...	5 per cent.	3,910	206 17 0
	4,875	...		...	206 17 0
	31	...	Free.	...	...
	145	...		...	...

AGRICULTURAL, HORTICULTURAL, AND

## PART IV.—INTERCHANGE.

General Imports into the State of Western Australia during the Year 1902—continued.

ARTICLES AND COUNTRIES WHENCE IMPORTED.	QUANTITIES.				VALUE.				ENTERED FOR HOME CONSUMPTION OR EXPORTATION OR EX WAREHOUSE.					TOTAL IMPORT DUTIES. Federal and Special.
	British and Foreign produce.	Austral-ian produce.	Total.	British and Foreign produce.	Austral-ian produce.	Total.	COLLECTIONS UNDER FEDERAL TARIFF.		COLLECTIONS UNDER SPECIAL W.A. TARIFF.					
							Rate of Duty.	Quantities or Values entered.	Rate of Duty.	Amount.	Rate of Duty.	Quantities or Value entered.	Amount.	
<b>PLOUGH:</b>														
United Kingdom	..	..	..	£ 186	£ 186	£ 186								
Victoria	..	..	..	..	.. 402	.. 402								
South Australia	..	..	..	..	.. 2,917	.. 2,917								
New South Wales	..	..	..	..	.. 45	.. 45								
U.S. of America	..	..	..	£ 1,478	..	.. 1,478								
Canada	..	..	..	.. 276	..	.. 276								
				£ 1,940	£ 3,364	£ 5,304								
				..	..	..								
<b>REAPER AND BINDERS, THRESHING AND MOWING MACHINES:</b>														
Victoria	..	..	..	..	.. 116	.. 116								
South Australia	..	..	..	..	.. 739	.. 739								
U.S. of America	..	..	..	£ 6,485	..	.. 6,485								
				£ 6,485	£ 855	£ 7,340	Free	..	..	..	..	..	..	..
				..	..	..								
<b>IMPLEMENTS, N.E.I.:</b>														
United Kingdom	..	..	..	..	..	.. 961								
Victoria	..	..	..	..	..	.. 283								
South Australia	..	..	..	..	.. 2,096	.. 2,096								
New South Wales	..	..	..	..	.. 8	.. 8								
New Zealand	..	..	..	..	.. 4	.. 4								
Canada	..	..	..	..	..	.. 98								
U.S. of America	..	..	..	£ 2,194	..	.. 2,194								
				£ 3,257	£ 2,387	£ 5,644								
				..	..	..								
<b>MACHINERY, N.E.I.:</b>														
United Kingdom	..	..	..	..	..	.. 2,051								
Victoria	..	..	..	..	..	.. 1,853								
South Australia	..	..	..	..	.. 1,522	.. 1,522								
Canada	..	..	..	..	..	.. 11,185								
France	..	..	..	..	..	.. 89								
U.S. of America	..	..	..	£ 5,020	..	.. 5,020								
				£ 18,345	£ 3,375	£ 21,720								
				..	..	..								
<b>ANCHORS (over 10cwt.):</b>														
United Kingdom	..	..	..	..	..	.. 101								
Victoria	..	..	..	..	..	.. 5								
				£ 101	£ 5	£ 106	Free	..	..	..	..	..	..	..
				..	..	..								

AGRICULTURAL, HORTICULTURAL, AND VITICULTURAL IMPLEMENTS AND MACHINERY—contd.



## PART IV.—INTERCHANGE.

MANUFACTURES OF METAL.	United Kingdom	Victoria	New South Wales	U.S. of America	France	Other	Rate	Value	Year	Value	Year
<b>ANCHORS (10cwt. and under):</b>	456	3	459	9	8,414	160	Free	459	92 0 7	5 per cent.	92 0 7
United Kingdom	456	3	459	9	8,414	160	Free	459	92 0 7	5 per cent.	92 0 7
U.S. of America	456	3	459	9	8,414	160	Free	459	92 0 7	5 per cent.	92 0 7
<b>ANODES AND HOOKS FOR PLATING</b>	9	8,414	15	20	1,192	9,901	25 per cent.; and on and after 15th Jan., 1902, 15 per cent.	9,626	1,457 0 7	Free	1,457 0 7
Purposes:	9	8,414	15	20	1,192	9,901	25 per cent.; and on and after 15th Jan., 1902, 15 per cent.	9,626	1,457 0 7	Free	1,457 0 7
United Kingdom	9	8,414	15	20	1,192	9,901	25 per cent.; and on and after 15th Jan., 1902, 15 per cent.	9,626	1,457 0 7	Free	1,457 0 7
United Kingdom	9	8,414	15	20	1,192	9,901	25 per cent.; and on and after 15th Jan., 1902, 15 per cent.	9,626	1,457 0 7	Free	1,457 0 7
Victoria	160	15	20	1,192	9,901	9,901	25 per cent.; and on and after 15th Jan., 1902, 15 per cent.	9,626	1,457 0 7	Free	1,457 0 7
South Australia	15	20	1,192	9,901	9,901	9,901	25 per cent.; and on and after 15th Jan., 1902, 15 per cent.	9,626	1,457 0 7	Free	1,457 0 7
Belgium	20	1,192	9,901	9,901	9,901	9,901	25 per cent.; and on and after 15th Jan., 1902, 15 per cent.	9,626	1,457 0 7	Free	1,457 0 7
U.S. of America	1,192	9,901	9,901	9,901	9,901	9,901	25 per cent.; and on and after 15th Jan., 1902, 15 per cent.	9,626	1,457 0 7	Free	1,457 0 7
<b>BEDSTEADS:</b>	4,920	1,313	86	706	31	9	25 per cent.; and on and after 22nd Jan., 1902, 20 per cent.	4,863	988 11 7	5 per cent.	1,091 16 8
United Kingdom	4,920	1,313	86	706	31	9	25 per cent.; and on and after 22nd Jan., 1902, 20 per cent.	4,863	988 11 7	5 per cent.	1,091 16 8
Victoria	1,313	86	706	31	9	9	25 per cent.; and on and after 22nd Jan., 1902, 20 per cent.	4,863	988 11 7	5 per cent.	1,091 16 8
South Australia	86	706	31	9	9	9	25 per cent.; and on and after 22nd Jan., 1902, 20 per cent.	4,863	988 11 7	5 per cent.	1,091 16 8
New South Wales	706	31	9	9	9	9	25 per cent.; and on and after 22nd Jan., 1902, 20 per cent.	4,863	988 11 7	5 per cent.	1,091 16 8
U.S. of America	31	9	9	9	9	9	25 per cent.; and on and after 22nd Jan., 1902, 20 per cent.	4,863	988 11 7	5 per cent.	1,091 16 8
France	9	9	9	9	9	9	25 per cent.; and on and after 22nd Jan., 1902, 20 per cent.	4,863	988 11 7	5 per cent.	1,091 16 8
<b>BIRD CAGES:</b>	4	41	4	38	42	45	25 per cent.; and on and after 23rd Jan., 1902, 20 per cent.	42	6 12 10	20 per cent.	14 11 11
United Kingdom	4	41	4	38	42	45	25 per cent.; and on and after 23rd Jan., 1902, 20 per cent.	42	6 12 10	20 per cent.	14 11 11
Victoria	41	4	38	42	45	45	25 per cent.; and on and after 23rd Jan., 1902, 20 per cent.	42	6 12 10	20 per cent.	14 11 11
New South Wales	4	38	42	45	45	45	25 per cent.; and on and after 23rd Jan., 1902, 20 per cent.	42	6 12 10	20 per cent.	14 11 11
U.S. of America	38	42	45	45	45	45	25 per cent.; and on and after 23rd Jan., 1902, 20 per cent.	42	6 12 10	20 per cent.	14 11 11
<b>BLOCKS AND SHEAVES, IRON:</b>	10	10	14,422	2,788	512	222	25 per cent.; and after 18th January, 1902, 20 per cent.; and on and after 19th April, 1902, 15 per cent.; and after 4th September, 1902, 12½ per cent.	14,644	2,098 17 2	5 per cent.	8,295
Victoria	10	10	14,422	2,788	512	222	25 per cent.; and after 18th January, 1902, 20 per cent.; and on and after 19th April, 1902, 15 per cent.; and after 4th September, 1902, 12½ per cent.	14,644	2,098 17 2	5 per cent.	8,295
<b>BOILERS:</b>	14,422	2,788	512	222	17,939	1,267	12½ per cent.	14,644	2,098 17 2	5 per cent.	8,295
United Kingdom	14,422	2,788	512	222	17,939	1,267	12½ per cent.	14,644	2,098 17 2	5 per cent.	8,295
Victoria	2,788	512	222	17,939	1,267	1,267	12½ per cent.	14,644	2,098 17 2	5 per cent.	8,295
South Australia	512	222	17,939	1,267	1,267	1,267	12½ per cent.	14,644	2,098 17 2	5 per cent.	8,295
U.S. of America	222	17,939	1,267	1,267	1,267	1,267	12½ per cent.	14,644	2,098 17 2	5 per cent.	8,295
<b>BOLTS, CARRIAGE (½ of an inch and under in diameter and 4 inches and under in length):</b>	1,267	492	22	177	1,444	514	Free	1,444	1,958	Free.	1,958
United Kingdom	1,267	492	22	177	1,444	514	Free	1,444	1,958	Free.	1,958
Victoria	492	22	177	177	1,444	514	Free	1,444	1,958	Free.	1,958
South Australia	22	177	177	177	1,444	514	Free	1,444	1,958	Free.	1,958
U.S. of America	177	177	177	177	1,444	514	Free	1,444	1,958	Free.	1,958

## PART IV.—INTERCHANGE.

## General Imports into the State of Western Australia during the Year 1902—continued.

ARTICLES AND COUNTRIES WHENCE IMPORTED.	QUANTITIES.				VALUE.				ENTERED FOR HOME CONSUMPTION ON IMPOSITION OR EX WAREHOUSE.								
	British and Foreign produce.	Austral-ian produce.	Total.	Total.	British and Foreign produce.	Austral-ian produce.	Total.	COLLECTIONS UNDER FEDERAL TARIFF.		COLLECTIONS UNDER SPECIAL W.A. TARIFF.		TOTAL IMPORT DUTIES.					
								Rate of Duty.	Quantities or Values entered.	Amount.	Rate of Duty.	Quantities or Values entered.	Amount.	Federal and Special.			
<b>BRASSWARE:</b>																	
United Kingdom	...	...	...	...	£ 558	£ ...	£ 558	...	...	...	...	...	...	...	...	...	...
Victoria	...	...	...	...	...	63	...	63	...	...	...	...	...	...	...	...	...
South Australia	...	...	...	...	...	34	...	34	...	...	...	...	...	...	...	...	...
New South Wales	...	...	...	...	...	13	...	13	...	...	...	...	...	...	...	...	...
China	...	...	...	...	...	1	...	1	...	...	...	...	...	...	...	...	...
Germany	...	...	...	...	...	9	...	9	...	...	...	...	...	...	...	...	...
U.S. of America	...	...	...	...	...	46	...	46	...	...	...	...	...	...	...	...	...
					614	110	724	179 (free on and after 22nd January, 1902, 20 per cent.)	25 per cent., and on and after 22nd January, 1902, 20 per cent.	86 17 1	110	37 10 3	124 7 4				
<b>BRASS TUBES:</b>																	
United Kingdom	...	...	...	...	530	2	530	Free	...	2	29 17 8	29 17 8					
Victoria	...	...	...	...	...	2	532	...	...	...	...	...					
<b>CAPSULES, METALLIC:</b>																	
United Kingdom	...	...	...	...	252	11	252	...	...	...	...	...					
Victoria	...	...	...	...	...	2	252	...	...	...	...	...					
South Australia	...	...	...	...	...	1	664	...	...	...	...	...					
France	...	...	...	...	...	41	664	...	...	...	...	...					
Germany	...	...	...	...	...	41	664	...	...	...	...	...					
Singapore	...	...	...	...	...	41	664	...	...	...	...	...					
					958	13	971	Free	...	13	22 11 8	22 11 8					
<b>CASH REGISTERS AND COMPUTING MACHINES:</b>																	
United Kingdom	...	...	...	...	296	30	296	...	...	...	...	...					
New South Wales	...	...	...	...	...	29	296	...	...	...	...	...					
Germany	...	...	...	...	...	29	296	...	...	...	...	...					
U.S. of America	...	...	...	...	1,062	...	1,082	...	...	...	...	...					
					1,407	30	1,437	20 per cent.	242 8 11	31	4 14 6	247 3 5					
<b>CHAIN:</b>																	
United Kingdom	...	...	...	...	28	...	28	25 per cent., and on and after 22nd Jan., 1902, 20 per cent.	4 7 1	...	...	4 7 1					
<b>CHAIN, N.E.L.:</b>																	
United Kingdom	...	...	...	...	4,793	97	4,793	...	...	...	...	...					
Victoria	...	...	...	...	...	8	4,793	...	...	...	...	...					
South Australia	...	...	...	...	...	9	4,793	...	...	...	...	...					
Germany	...	...	...	...	...	16	4,793	...	...	...	...	...					
Singapore	...	...	...	...	...	42	4,793	...	...	...	...	...					
U.S. of America	...	...	...	...	...	42	4,793	...	...	...	...	...					
					4,860	105	4,965	Free	...	105	105 12 2	105 12 2					

MANUFACTURES OF METAL—continued.

## PART IV.—INTERCHANGE.

COPPER TUBES:		1,382	28	1,382	28	45 9 9	45 9 9
United Kingdom	...	1,382	28	...	28	15 per cent.	...
Victoria	...	1,382	28	1,410	...	Free	...
COPPERWARE:							
United Kingdom	...	47	...	47	...		
Victoria	...	...	85	...	...		
South Australia	...	...	11	...	...		
New South Wales	...	...	18	...	...		
Singapore	...	26	...	26	...		
	...	73	114	187	...	25 per cent., and on and after 22nd Jan., 1902.	32 0 10
	...	...	...	...	...	20 per cent.	15 17 10
CORNICES AND CEILING ROSES:							
United Kingdom	...	8	...	8	...		
Victoria	...	...	4	...	...		
New South Wales	...	...	237	...	...		
U.S. of America	...	135	...	135	...		
	...	143	241	384	...	25 per cent., and on and after 22nd Jan., 1902.	82 0 6
	...	...	...	...	...	20 per cent.	46 18 11
CRUCIBLES AND RETORTS:							
United Kingdom	...	423	...	423	...		
Victoria	...	...	58	...	...		
France	...	13	...	13	...		
Germany	...	2	...	2	...		
U.S. of America	...	107	...	107	...		
	...	545	58	603	...	Free.	...
CUTLERY, N.E.I. (INCLUDING MANICURE SETS):							
United Kingdom	...	11,945	...	11,945	...		
Victoria	...	...	76	...	...		
South Australia	...	...	15	...	...		
New South Wales	...	...	35	...	...		
New Zealand	...	2	...	2	...		
France	...	29	...	29	...		
Germany	...	546	...	546	...		
Japan	...	10	...	10	...		
Singapore	...	2	...	2	...		
U.S. of America	...	498	...	498	...		
	...	13,032	126	13,158	...	15 per cent.	1,932 1 6
	...	...	...	...	...		20 1 0
CYLINDERS FOR ANHYDROUS AMONIA AND GAS:							
United Kingdom	...	148	...	148	...		
Victoria	...	...	36	...	...		
Germany	...	132	...	132	...		
	...	280	36	316	...	Free	15 10 11
	...	...	...	...	...		15 10 11
	...	13,036	1,912 0 5	143	...	15 per cent.	15 10 11
	...	...	...	...	...		36

MANUFACTURERS OF METAL—continued.

PART IV.—INTERCHANGE.

General Imports into the State of Western Australia during the Year 1902—continued.

ARTICLES AND COUNTRIES WHENCE IMPORTED.	QUANTITIES.			VALUE.			ENTERED FOR HOME CONSUMPTION ON IMPORTATION OR EX WAREHOUSE.				TOTAL IMPORT DUTIES. Federal and Special.		
	British and Foreign produce.	Austral. produce.	Total.	British and Foreign produce.	Austral. produce.	Total.	COLLECTIONS UNDER FEDERAL TARIFF.		COLLECTIONS UNDER SPECIAL W.A. TARIFF.				
							Rate of Duty.	Quantities or Values entered.	Amount.	Rate of Duty.		Quantities or Value entered.	Amount.
<b>DIVING APPARATUS:</b>													
United Kingdom	...	...	...	£ 5,719	£ ...	£ 5,719	...	...	...	...	...	...	£ s. d.
Victoria	...	...	...	...	150	150	...	...	...	...	...	...	...
New South Wales	...	...	...	...	15	15	...	...	...	...	...	...	...
Singapore	...	...	...	...	145	145	...	...	...	...	...	...	...
	...	...	...	5,884	165	6,029	Free.	...	Free.	...	...	...	...
<b>DIVING GEAR:</b>													
United Kingdom	...	...	...	2,413	...	2,413	...	...	...	...	...	...	...
Singapore	...	...	...	1	...	1	...	...	...	...	...	...	...
	...	...	...	2,414	...	2,414	Free	2,414	...	...	...	...	1 11 8
<b>DISCS, MICA:</b>													
Germany	...	...	...	180	...	180	...	...	...	...	...	...	...
Italy	...	...	...	2	...	2	...	...	...	...	...	...	...
	...	...	...	182	...	182	Free	...	15 per cent.	...	...	...	...
<b>DOORS, IRON:</b>													
South Australia	...	...	...	...	71	71	20 per cent.	...	20 per cent.	71	...	...	13 14 3
<b>DROPPERS, STANDARDS, AND POST WEDGES:</b>													
United Kingdom	...	...	...	264	...	264	...	...	...	...	...	...	...
Victoria	...	...	...	...	49	49	...	...	...	...	...	...	...
New South Wales	...	...	...	...	423	423	...	...	...	...	...	...	...
Germany	...	...	...	1,330	...	1,330	...	...	...	...	...	...	...
U.S. of America	...	...	...	5	...	5	...	...	...	...	...	...	...
	...	...	...	1,599	472	2,071	Free	...	Free.	...	...	...	...
<b>ELECTRICAL APPLIANCES:</b>													
United Kingdom	...	...	...	3,065	106	3,065	...	...	...	...	...	...	...
Victoria	...	...	...	...	1	1	...	...	...	...	...	...	...
South Australia	...	...	...	...	6	6	...	...	...	...	...	...	...
New South Wales	...	...	...	...	5	5	...	...	...	...	...	...	...
Austria	...	...	...	134	...	134	...	...	...	...	...	...	...
Germany	...	...	...	386	...	386	...	...	...	...	...	...	...
U.S. of America	...	...	...	3,590	113	3,703	...	...	...	...	...	...	...
	...	...	...	3,590	113	3,703	25 per cent. and on and after 18th Jan., 1902; 20 per cent. and on and after 19th April, 1902; 15 per cent. and on and after 4th Sept., 1902; 12½ per cent.	3,339	472 18 11	5 per cent.	113	4 13 7	477 12 6

MANUFACTURES OF METAL—continued.

PART IV.—INTERCHANGE.

ELECTRIC CABLE AND WIRE (COVERED):		12,180	...	1	12,180	...	1	16,538	...	5 per cent.	1	319 1 9	319 1 9
United Kingdom	...	12,180	...	1	12,180	...	1	16,538	...	5 per cent.	1	319 1 9	319 1 9
South Australia	...	2,098	...	...	2,098	...	...		...				
Germany	...	24	...	...	24	...	...		...				
Italy	...	2,241	...	...	2,241	...	...		...				
U.S. of America	...	16,538	...	1	16,538	...	1	16,538	...	5 per cent.	1	319 1 9	319 1 9
<b>ELECTRICAL MACHINERY:</b>		5,421	...	17	5,421	...	17	11,875	...	5 per cent.	17	0 16 6	1,569 17 11
United Kingdom	...	5,421	...	17	5,421	...	17	11,875	...	5 per cent.	17	0 16 6	1,569 17 11
Victoria	...	2,262	...	...	2,262	...	...		...				
Germany	...	3,954	...	...	3,954	...	...		...				
U.S. of America	...	11,687	...	17	11,687	...	17	11,875	...	5 per cent.	17	0 16 6	1,569 17 11
<b>ELECTRICAL MATERIAL, N.E.L.:</b>		4,954	...	85	4,954	...	85	5,514	...	10 per cent.	126	229 19 11	229 19 11
United Kingdom	...	4,954	...	85	4,954	...	85	5,514	...	10 per cent.	126	229 19 11	229 19 11
Victoria	...	...	...	15	...	...	15		...				
South Australia	...	...	...	26	...	...	26		...				
New South Wales	...	...	...	...	...	...	...		...				
France	...	16	...	...	16	...	...		...				
Germany	...	192	...	...	192	...	...		...				
U.S. of America	...	352	...	...	352	...	...		...				
U.S. of America	...	5,514	...	126	5,514	...	126	5,514	...	10 per cent.	126	229 19 11	229 19 11
<b>ENAMELWARE:</b>		1,771	...	29	1,771	...	29	3,414	...	10 per cent.	29	692 12 8	692 12 8
United Kingdom	...	1,771	...	29	1,771	...	29	3,414	...	10 per cent.	29	692 12 8	692 12 8
South Australia	...	24	...	...	24	...	...		...				
Austria	...	9	...	...	9	...	...		...				
Belgium	...	1,552	...	...	1,552	...	...		...				
Germany	...	140	...	...	140	...	...		...				
U.S. of America	...	3,496	...	29	3,496	...	29	3,414	...	10 per cent.	29	692 12 8	692 12 8
U.S. of America	...	617	...	114	617	...	114	3,414	...	10 per cent.	29	692 12 8	692 12 8
United Kingdom	...	617	...	7	617	...	7	3,414	...	10 per cent.	29	692 12 8	692 12 8
Victoria	...	...	...	...	...	...	...		...				
New South Wales	...	...	...	121	...	...	121		...				
<b>FIRE:</b>		617	...	121	617	...	121	3,414	...	Free.			
United Kingdom	...	617	...	121	617	...	121	3,414	...	Free.			
Victoria	...	...	...	...	...	...	...		...				
New South Wales	...	...	...	...	...	...	...		...				
<b>HIGH SPEED AND WATER AND STREAM TURBINES:</b>		49	...	...	49	...	...	125,949	...	12½ per cent.	49	6 2 6	6 2 6
U.S. of America	...	49	...	...	49	...	...	125,949	...	12½ per cent.	49	6 2 6	6 2 6
<b>LOCOMOTIVE:</b>		125,949	...	...	125,949	...	...	125,949	...	12½ per cent.	...	16,748 7 5	16,748 7 5
United Kingdom	...	125,949	...	...	125,949	...	...	125,949	...	12½ per cent.	...	16,748 7 5	16,748 7 5

PART IV.—INTERCHANGE.

General Imports into the State of Western Australia during the Year 1902—continued.

ARTICLES AND COUNTRIES WHENCE IMPORTED.	QUANTITIES.				VALUE.				ENTERED FOR HOME CONSUMPTION OR INFORMATION OR EX WAREHOUSE.				TOTAL IMPORT DUTIES. Federal and Special.	
	British and Foreign produce.	Austral. produce.	Total.	British and Foreign produce.	Austral. produce.	Total.	COLLECTIONS UNDER FEDERAL TARIFF.		COLLECTIONS UNDER SPECIAL W. A. TARIFF.		Rate of Duty.	Rate of Duty.		
							Quantities or Values entered.	Amount.	Quantities or Values entered.	Amount.				
<b>OIL AND GAS:</b>														
United Kingdom	...	...	...	£ 1,363	£ ...	£ 1,363	...	...	...	...	...	...	...	...
South Australia	...	...	...	...	2	...	...	...	...	...	...	...	...	...
France	...	...	...	138	...	138	...	...	...	...	...	...	...	...
U.S. of America	...	...	...	460	...	460	...	...	...	...	...	...	...	...
	...	...	...	1,961	2	1,963	...	...	...	...	...	...	...	206 7 4
<b>PORTABLE:</b>														
United Kingdom	...	...	...	3,491	...	3,491	...	...	...	...	...	...	...	...
U.S. of America	...	...	...	170	...	170	...	...	...	...	...	...	...	...
	...	...	...	3,661	...	3,661	...	...	...	...	...	...	...	163 17 8
<b>TRACTION:</b>														
South Australia	...	...	...	...	200	...	...	...	...	...	...	...	...	10 0 0
<b>N.E.I.:</b>														
United Kingdom	...	...	...	15,332	...	15,332	...	...	...	...	...	...	...	...
New South Wales	...	...	...	...	5	...	...	...	...	...	...	...	...	...
	...	...	...	15,337	5	15,332	...	...	...	...	...	...	...	2,468 16 11
<b>EYELETS, BOOT:</b>														
United Kingdom	...	...	...	113	...	113	...	...	...	...	...	...	...	...
U.S. of America	...	...	...	6	...	6	...	...	...	...	...	...	...	...
	...	...	...	119	...	119	...	...	...	...	...	...	...	...
<b>EYELETS, BRASS:</b>														
United Kingdom	...	...	...	15	...	15	...	...	...	...	...	...	...	1 1 7
<b>FIRE EXTINGUISHERS (HAND):</b>														
United Kingdom	...	...	...	128	...	128	...	...	...	...	...	...	...	...
U.S. of America	...	...	...	6	...	6	...	...	...	...	...	...	...	...
	...	...	...	134	...	134	...	...	...	...	...	...	...	0 10 9
<b>FORGES (PORTABLE), AND ANVILS:</b>														
United Kingdom	...	...	...	257	...	257	...	...	...	...	...	...	...	...
Victoria	...	...	...	2	...	2	...	...	...	...	...	...	...	...
South Australia	...	...	...	...	14	...	...	...	...	...	...	...	...	...
U.S. of America	...	...	...	85	...	85	...	...	...	...	...	...	...	...
	...	...	...	342	16	358	...	...	...	...	...	...	...	68 10 5

MANUFACTURERS OF METAL—continued.

ENGINES—continued.

Free; and on and after 10th April, 1902, 15 per cent.; and on and after 1st Sept., 1902, 12½ per cent.

25 per cent.; and on and after 17th Jan., 1902, 30 per cent.; and on and after 19th April, 1902, 15 per cent.; and on and after 4th Sept., 1902, 12½ per cent.

25 per cent.; and on and after 22nd Jan., 1902, 20 per cent.

PART IV.—INTERCHANGE.

MANUFACTURES OF METAL—continued.

Category	Country	tons cwts.	tons cwts.	tons cwts.	tons cwts.	tons cwts.	tons cwts.	Overpayment	Rate	Rate	Rate	
GATES AND HURDLES:	Victoria	161	5	161	5	161	5	...	5 per cent.	7 12 11	7 12 11	
	New South Wales	166	...	166	...	166	...	...	...	...	...	
	United Kingdom	1,577	...	1,577	...	1,577	...	1,637	10 per cent.	79 5 11	404 14 8	
GRATES, OVENS, & STOVES, N.E.I.:	Victoria	649	...	649	...	649	...	...	...	...	...	
	South Australia	200	...	200	...	200	...	...	...	...	...	
	New South Wales	6	...	6	...	6	...	...	...	...	...	
	U.S. of America	60	...	60	...	60	...	1,637	25 per cent. and on and after 22nd January, 1902, 20 per cent.	325 8 9	319 19 4	
HOLLOW-WARE:	United Kingdom	1,323	...	1,323	...	1,323	...	1,548	15 per cent.	2 6 1	2 6 1	
	South Australia	4	...	4	...	4	...	...	...	...	...	
	New South Wales	16	...	16	...	16	...	...	...	...	...	
	U.S. of America	55	...	55	...	55	...	...	...	...	...	
INSTRUMENTS, DRAWING AND MATHEMATICAL:	United Kingdom	579	...	579	...	579	...	617	15 per cent.	92 4 10	92 4 10	
	Germany	17	...	17	...	17	...	...	...	...	...	
	U.S. of America	21	...	21	...	21	...	...	...	...	...	
	United Kingdom	416	...	416	...	416	...	429	15 per cent.	0 1 0	64 6 10	
INSTRUMENTS, SURVEYING:	United Kingdom	416	...	416	...	416	...	429	15 per cent.	0 1 0	64 6 10	
	Victoria	1	...	1	...	1	...	...	...	...	...	
	United Kingdom	29,761	...	29,761	...	29,761	...	...	...	...	...	
	Victoria	231	...	231	...	231	...	...	...	...	...	
IRON AND STEEL:	IRON:	United Kingdom	3,450 10 1/2	...	3,450 10 1/2	...	3,450 10 1/2	...	...	Free	2 10 9	2 10 9
		Victoria	23 12 1/2	...	23 12 1/2	...	23 12 1/2	...	...	...	...	...
		South Australia	4 7	...	4 7	...	4 7	...	...	...	...	...
		New South Wales	0 4	...	0 4	...	0 4	...	...	...	...	...
		Belgium	9 11	...	9 11	...	9 11	...	...	...	...	...
		Germany	25 7	...	25 7	...	25 7	...	...	...	...	...
		Holland	25 1	...	25 1	...	25 1	...	...	...	...	...
		U.S. of America	0 8 1/2	...	0 8 1/2	...	0 8 1/2	...	...	...	...	...
		United Kingdom	3,510 17 1/2	...	3,510 17 1/2	...	3,510 17 1/2	...	...	Free	2 10 9	2 10 9
		Victoria	86 15	...	86 15	...	86 15	...	...	...	...	...
South Australia	0 2	...	0 2	...	0 2	...	...	...	...	...		
Germany	44 15 1/2	...	44 15 1/2	...	44 15 1/2	...	...	...	...	...		
Singapore	0 5	...	0 5	...	0 5	...	...	...	...	...		
U.S. of America	0 7	...	0 7	...	0 7	...	...	...	...	...		
United Kingdom	132 2 1/2	...	132 2 1/2	...	132 2 1/2	...	...	Free	Free	Free		

PART IV.—INTERCHANGE.

General Imports into the State of Western Australia during the Year 1902—continued.

ARTICLES AND COUNTRIES WHENCE IMPORTED.	QUANTITIES.			VALUE.			ENTERED FOR HOME CONSUMPTION ON IMPORTATION OR EX WAREHOUSE.				TOTAL IMPORT DUTIES. Federal and Special.	
	British and Foreign produce.	Austral-ian produce.	Total.	British and Foreign produce.	Austral-ian produce.	Total.	COLLECTIONS UNDER FEDERAL TARIFF.		COLLECTIONS UNDER SPECIAL W.A. TARIFF.			
							Rate of Duty.	Quantities or Values entered.	Rate of Duty.	Quantities or Value entered.		
	tons cwt.	tons cwt.	tons cwt.	£	£	£	£	s.	d.	£	s.	d.
PLATE: United Kingdom ... Victoria ... South Australia ... Germany ...	26 1½	...	26 1½	531	...	531	...	...	...	...	...	...
	...	0 12¾	0 12¾	...	6	6	...	...	...	...	...	...
	...	0 2	0 2	...	2	2	...	...	...	...	...	...
	...	6 17¾	6 17¾	...	42	42	...	...	...	...	...	...
SHEET: United Kingdom ... Germany ...	32 19½	0 14¾	33 14	573	8	581	Free	...	Free.	...	...	...
...	55 8½	...	55 8½	414	...	414	...	...	...	...	...	...
...	0 1	...	0 1	12	...	12	Free	...	Free.	...	...	...
...	55 9½	...	55 9½	426	...	426	Free	...	Free.	...	...	...
BAR, ROD, ANGLE, AND TEE: United Kingdom ... Victoria ... New South Wales ... Belgium ... France ... Germany ... U.S. of America ...	1,361 17	...	1,361 17	22,324	...	22,324	...	...	...	...	...	...
	...	22 11½	22 11½	...	409	409	...	...	...	...	...	...
	...	0 12	0 12	...	9	9	...	...	...	...	...	...
	...	30 12	30 12	...	203	203	...	...	...	...	...	...
	...	1 16	1 16	...	327	327	...	...	...	...	...	...
	...	60 17½	60 17½	...	412	412	...	...	...	...	...	...
	...	80 19½	80 19½	...	2,037	2,037	...	...	...	...	...	...
	...	1,536 2	23 3½	1,559 5½	25,303	418	25,721	Free	...	Free.	...	...
...	...	...	...	93	...	93	Free	...	Free.	...	...	
PLATE: United Kingdom ... Victoria ... South Australia ... New South Wales ... Germany ... U.S. of America ...	1,300 6½	6 13½	1,300 6½	9,703	...	9,703	...	...	...	...	...	...
	...	0 18	0 18	...	74	74	...	...	...	...	...	...
	...	15 16½	15 16½	...	13	13	...	...	...	...	...	...
	...	107 19½	107 19½	...	998	156	1,154	...	...	...	...	...
	...	283 0	...	283 0	2,801	...	2,801	...	...	...	...	...
	...	1,691 5½	23 7½	1,714 13½	13,502	243	13,745	Free	...	Free.	...	...
SHEET: United Kingdom ... Germany ...	167 10	...	167 10	1,448	...	1,448	...	...	...	...	...	...
	201 15	...	201 15	2,861	...	2,861	...	...	...	...	...	...
	369 5	...	369 5	4,309	...	4,309	Free	...	Free.	...	...	...

MANUFACTURES OF METAL—continued.

IRON AND STEEL—continued.

IRON—continued.

STEEL.



PART IV.—INTERCHANGE.

MANUFACTURES OF METAL—continued.

<p>TUBES OR PIPES (EXCEPT RIVETED OR CAST) not more than 6in. internal diameter:</p>	United Kingdom ...	43,595	3,081	...	43,595	...	43,595	...	...	48,770	...	5 per cent.	4,338	1,266 1 8	1,266 1 8	271 15 1	
	<p>Victoria ...</p> <p>South Australia ...</p> <p>New South Wales ...</p> <p>Germany ...</p> <p>U.S. of America ...</p>	...	...	...	...	...	...	...	...	...	...	...	...	...	...	...	...
<p>TUBES OR PIPES OVER 6IN. INTERNAL DIAMETER:</p>	United Kingdom ...	1,164	...	7	1,164	...	1,164	...	...	1,258	271 8 2	5 per cent.	7	0 6 11	0 6 11	271 15 1	
	<p>Victoria ...</p> <p>Singapore ...</p> <p>U.S. of America ...</p>	...	...	...	...	...	...	...	...	...	...	...	...	...	...	...	...
<p>LAST TIMBLES AND BLOCK FASTENERS:</p>	United Kingdom ...	5	...	...	5	...	5	...	Free.	...	...	...	...	...	...	...	...
	<p>United Kingdom ...</p>	...	...	...	...	...	...	...	...	...	...	...	...	...	...	...	...
<p>LEAF (GOLD AND SILVER):</p>	United Kingdom ...	443	...	1	443	...	443	...	...	450	...	20 per cent.	1	58 1 9	58 1 9	58 1 9	
	<p>Victoria ...</p> <p>Germany ...</p>	...	...	...	...	...	...	...	...	...	...	...	...	...	...	...	...
<p>FOIL (GOLD AND SILVER):</p>	United Kingdom ...	16	...	1	16	...	16	...	Free	16	...	20 per cent.	1	2 6 0	2 6 0	2 6 0	
	<p>Victoria ...</p>	...	...	...	...	...	...	...	...	...	...	...	...	...	...	...	...
<p>FOIL (TIN):</p>	United Kingdom ...	224	...	...	224	...	224	...	...	...	...	Free.	...	...	...	...	...
	<p>Germany ...</p>	...	...	...	...	...	...	...	...	...	...	...	...	...	...	...	...
<p>LOCKS (INCLUDING KNOBS, KEYS, ESCUTCHEONS, AND STAPLES):</p>	United Kingdom ...	4,253	...	23	4,253	...	4,253	...	...	...	...	...	...	...	...	...	...
	<p>Victoria ...</p> <p>South Australia ...</p> <p>China ...</p> <p>Germany ...</p> <p>Japan ...</p> <p>U.S. of America ...</p>	...	...	...	...	...	...	...	...	...	...	...	...	...	...	...	...
<p>U.S. of America ...</p>	...	...	...	...	5,448	...	5,448	...	Free	5,448	...	15 per cent.	27	372 14 1	372 14 1	372 14 1	

IRON AND STEEL—continued.

PART IV.—INTERCHANGE.

General Imports into the State of Western Australia during the Year 1902—continued.

ARTICLES AND COUNTRIES WHENCE IMPORTED.	QUANTITIES.			VALUE.			ENTERED FOR HOME CONSUMPTION ON IMPORTATION OR EX WAREHOUSE.				TOTAL IMPORT DUTIES. Federal and Special.		
	British and Foreign produce.	Austral-ian produce.	Total.	British and Foreign produce.	Austral-ian produce.	Total.	COLLECTIONS UNDER FEDERAL TARIFF.		COLLECTIONS UNDER SPECIAL W. A. TARIFF.				
							Rate of Duty.	Quantities or Values entered.	Amount.	Rate of Duty.		Quantities or Value entered.	Amount.
<b>MACHINERY.</b>													
<b>AUTOMATIC STOKERS,</b> Blowers for smelting furnaces, Briquetting, Coke Rams or Pushers, Steam or Hydraulic, Automatic Can Making and Closing, Jewellers' Polishing Lathes, Knitting, Log Band Saw Mill, Machinery for scouring, washing, carding, spinning, weaving, and finishing the manufacture of fibrous material:	...	...	...	£ 8,986	£ 49	£ 8,986	Free	15,332	...	5 per cent.	120	£ 620 10 5	£ 620 10 5
United Kingdom ...	...	...	...	...	...	...	...	...	...	...	...	...	...
Victoria ...	...	...	...	...	...	...	...	...	...	...	...	...	...
South Australia ...	...	...	...	...	...	...	...	...	...	...	...	...	...
Germany ...	...	...	...	...	...	...	...	...	...	...	...	...	...
U.S. of America ...	...	...	...	...	...	...	...	...	...	...	...	...	...
<b>CREAM SEPARATORS, TESTERS, AND PASTEURIZERS:</b>	...	...	...	£ 312	£ 114	£ 312	Free	690	...	5 per cent.	136	£ 36 10 4	£ 36 10 4
United Kingdom ...	...	...	...	...	...	...	...	...	...	...	...	...	...
Victoria ...	...	...	...	...	...	...	...	...	...	...	...	...	...
South Australia ...	...	...	...	...	...	...	...	...	...	...	...	...	...
Germany ...	...	...	...	...	...	...	...	...	...	...	...	...	...
Norway ...	...	...	...	...	...	...	...	...	...	...	...	...	...
Sweden ...	...	...	...	...	...	...	...	...	...	...	...	...	...
<b>INDICATORS, STEAM ENGINE, Manganese Steel Parts, Patent Porcelain and Steel Rollers for Flour Mills:</b>	...	...	...	£ 1,437	£ 19	£ 1,437	Free	9,035	...	10 per cent.	19	£ 769 16 4	£ 769 16 4
United Kingdom ...	...	...	...	...	...	...	...	...	...	...	...	...	...
Victoria ...	...	...	...	...	...	...	...	...	...	...	...	...	...
Sweden ...	...	...	...	...	...	...	...	...	...	...	...	...	...
U.S. of America ...	...	...	...	...	...	...	...	...	...	...	...	...	...
Canada ...	...	...	...	...	...	...	...	...	...	...	...	...	...
<b>MINING:</b>	...	...	...	£ 80,812	£ 10,378	£ 80,812	Free	9,035	...	...	...	£ 769 16 4	£ 769 16 4
United Kingdom ...	...	...	...	...	...	...	...	...	...	...	...	...	...
Victoria ...	...	...	...	...	...	...	...	...	...	...	...	...	...
South Australia ...	...	...	...	...	...	...	...	...	...	...	...	...	...

MANUFACTURERS OF METAL—continued.

PART IV.—INTERCHANGE.

Country	Value	Rate	Value	Rate	Value	Rate	Value	Rate	Value	Rate	Total Value	Total Rate
New South Wales	1,433	...	2,125	...	120,945	20,004 6 7	5 per cent.	28,379	1,315 8 9	21,319 15 4		
France	2,125	...	4,809	...	25 per cent., and on and after 18th Jan., 1902, 20 per cent.; and on and after 19th April, 1902, 15 per cent.; and on and after 4th Sept., 1902, 12½ per cent.	23,390	10 per cent.	22,369	2,114 19 8	5,713 13 10		
Germany	4,809	...	33,427	...								
Italy	33,427	...	149,466	...								
U.S. of America	149,466	...		...								
PARTS OF:												
United Kingdom	17,539	...	11,404	...	25 per cent., and on and after 17th January, 1902, 20 per cent.; and on and after 19th April, 1902, 15 per cent.; and on and after 4th September, 1902, 12½ per cent.	23,390	10 per cent.	22,369	2,114 19 8	5,713 13 10		
Victoria	11,404	...	8,862	...								
South Australia	8,862	...	2,208	...								
New South Wales	2,208	...	21	...								
France	21	...	1,961	...	25 per cent., and on and after 17th January, 1902, 20 per cent.; and on and after 19th April, 1902, 15 per cent.; and on and after 4th September, 1902, 12½ per cent.	23,390	10 per cent.	22,369	2,114 19 8	5,713 13 10		
Germany	1,961	...	4,579	...								
U.S. of America	4,579	...	46,569	...								
U.S. of America	46,569	...		...								
PRINTING:												
United Kingdom	731	...	2	...	Free	916	Free	12	17 11 9	17 11 9		
Victoria	2	...	10	...								
South Australia	10	...	1	...								
Japan	1	...	184	...								
U.S. of America	184	...	916	...	Free	916	Free	30	1 0 2	1 0 2		
U.S. of America	916	...	30	...								
U.S. of America	30	...		...								
U.S. of America		...		...								
ROLL SHELLS:												
U.S. of America	30	...	552	...	Free	11,487	Free	47	286 18 0	286 18 0		
U.S. of America	552	...	19	...								
U.S. of America	19	...	8	...								
U.S. of America	8	...	28	...								
U.S. of America	28	...	850	...	Free	11,487	Free	47	286 18 0	286 18 0		
U.S. of America	850	...	7	...								
U.S. of America	7	...	10,078	...								
U.S. of America	10,078	...	11,542	...								
SEWING MACHINES:												
United Kingdom	9,888	...	282	...	Free	11,487	Free	47	286 18 0	286 18 0		
Victoria	282	...	7	...								
South Australia	7	...	16	...								
New South Wales	16	...	17	...								
Belgium	17	...	42	...	Free	16,959	Free	305	741 15 8	741 15 8		
Canada	42	...	78	...								
Germany	78	...	6,984	...								
U.S. of America	6,984	...	17,264	...								
TOOLS, N.E.T.:												
United Kingdom	9,888	...	282	...	Free	16,959	Free	305	741 15 8	741 15 8		
Victoria	282	...	7	...								
South Australia	7	...	16	...								
New South Wales	16	...	17	...								
Belgium	17	...	42	...	Free	16,959	Free	305	741 15 8	741 15 8		
Canada	42	...	78	...								
Germany	78	...	6,984	...								
U.S. of America	6,984	...	17,264	...								

MACHINERY—continued.

MANUFACTURES OF METAL—continued.

## PART IV.—INTERCHANGE.

## General Imports into the State of Western Australia during the Year 1902—continued.

ARTICLES AND COUNTRIES WHENCE IMPORTED.	QUANTITIES.				VALUE.				ENTERED FOR HOME CONSUMPTION ON IMPORTATION OR EX WAREHOUSE.					TOTAL IMPORT DUTIES. Federal and Special.
	British and Foreign produce.	Austral-ian produce.	Total.	British and Foreign produce.	Austral-ian produce.	Total.	COLLECTIONS UNDER FEDERAL TARIFF.		COLLECTIONS UNDER SPECIAL W. A. TARIFF.					
							Rate of Duty.	Quantities or Values entered.	Amount.	Rate of Duty.	Quantities or Values entered.	Amount.		
TYPEWRITERS:	...	...	...	£ 712	£ 98	£ 712	...	...	£	£ s. d.	£ s. d.	£ s. d.	£ s. d.	
United Kingdom	...	...	...	712	98	712	...	...	...	...	...	...	...	
Victoria	...	...	...	...	...	...	...	...	...	...	...	...	...	
U.S. of America	...	...	...	1,814	...	1,814	...	...	...	...	...	...	...	
	...	...	...	2,526	98	2,624	...	...	2,526	5 per cent.	58	69 2 5	69 2 5	
MACHINERY AND MACHINES, N.E.I.:	...	...	...	98,815	...	98,815	...	...	...	...	...	...	...	
United Kingdom	...	...	...	...	...	...	...	...	...	...	...	...	...	
Victoria	...	...	...	...	18,392	18,392	...	...	...	...	...	...	...	
South Australia	...	...	...	...	10,900	10,900	...	...	...	...	...	...	...	
New South Wales	...	...	...	...	1,609	1,609	...	...	...	...	...	...	...	
France	...	...	...	300	...	300	...	...	...	...	...	...	...	
Germany	...	...	...	5,061	...	5,061	...	...	...	...	...	...	...	
Italy	...	...	...	5	...	5	...	...	...	...	...	...	...	
Japan	...	...	...	1	...	1	...	...	...	...	...	...	...	
U.S. of America	...	...	...	29,778	...	29,778	...	...	131,477	5 per cent.	30,876	1,417 14 9	24,633 2 0	
	...	...	...	133,960	30,901	164,861	...	...	28,215 7 3	...	...	...	...	
ALUMINIUM, BRONZE, BRASS, Britannia, Nickel, Spelter, German Silver, and Yellow, viz. :— Pigs, Ingots, Scrap, Blocks, Bars, Strips, Sheets, and Plates:	...	...	...	10,220	...	10,220	...	...	...	...	...	...	...	
United Kingdom	...	...	...	...	57	57	...	...	...	...	...	...	...	
Victoria	...	...	...	...	148	148	...	...	...	...	...	...	...	
South Australia	...	...	...	...	9	9	...	...	...	...	...	...	...	
New South Wales	...	...	...	...	3	3	...	...	...	...	...	...	...	
France	...	...	...	91	...	91	...	...	...	...	...	...	...	
Germany	...	...	...	40	...	40	...	...	...	...	...	...	...	
U.S. of America	...	...	...	10,354	214	10,568	...	...	...	Free.	...	...	...	
	...	...	...	5,364	...	5,364	...	...	...	...	...	...	...	
COFFEE, VIZ., STRIP, BARS, SHEAF, SHEET, AND INGOT:	...	...	...	...	32	32	...	...	...	...	...	...	...	
United Kingdom	...	...	...	...	1,140	1,140	...	...	...	...	...	...	...	
Victoria	...	...	...	...	149	149	...	...	...	...	...	...	...	
South Australia	...	...	...	...	289	289	...	...	...	...	...	...	...	
New South Wales	...	...	...	...	1,022	1,022	...	...	...	...	...	...	...	
Belgium	...	...	...	97	...	97	...	...	...	Free.	...	...	...	
Germany	...	...	...	6,722	1,321	8,043	...	...	...	...	...	...	...	
U.S. of America	...	...	...	...	...	...	...	...	...	...	...	...	...	

MACHINERY—continued.

MANUFACTURES OF METAL—continued.

MANUFACTURES OF METALS



PART IV.—INTERCHANGE.

General Imports into the State of Western Australia during the Year 1902—continued.

ARTICLES AND COMMERCE WRENCE IMPORTED.	QUANTITIES.		VALUE.			ENTERED FOR HOME CONSUMPTION ON IMPORTATION OR EX WAREHOUSE.				TOTAL IMPORT DUTIES. Federal and Special.	
	British and Foreign produce.	Austral. produce.	Total.	COLLECTIONS UNDER FEDERAL TARIFF.		COLLECTIONS UNDER SPECIAL W.A. TARIFF.		TOTAL.			
				Rate of Duty.	Quantities or Values entered.	Rate of Duty.	Quantities or Values entered.				
Nails. BRADS, STAPLES, SPIRES, TACKS, AND WIRE: United Kingdom ... Victoria ... South Australia ... New South Wales ... Belgium ... Germany ... Switzerland ... U.S. of America ...	cwts.	cwts.	£	£	£	cwts.	£	cwts.	£	£	£ s. d.
	14,750	5,664	8,971	3,399	8,971	21,781½	3,256 10 9	...	...	...	3,256 10 9
	...	3½	...	3	...	...	...	...	...	...	...
	...	4½	...	5	...	...	...	...	...	...	...
	200	...	176	...	176	...	...	...	...	...	...
	3,676½	...	2,842	...	2,842	...	...	...	...	...	...
	2	...	4	...	4	...	...	...	...	...	...
	3,153	...	2,254	...	2,254	...	...	...	...	...	...
	21,781½	5,672	14,247	3,407	17,654	21,781½	3,256 10 9	Free	...	...	3,256 10 9
	6½	...	33	...	33	6½	0 19 10	Free	...	...	0 19 10
Horse shoe: United Kingdom ... Victoria ... New South Wales ... Germany ... Sweden ... U.S. of America ...	cwts.	cwts.	£	£	£	cwts.	£	cwts.	£	£	£ s. d.
	485	41½	906	87	906	610½	152 12 6	...	...	...	152 12 6
	...	...	...	1	...	...	...	...	...	...	...
	109½	...	209	...	209	...	...	...	...	...	...
	14½	...	26	...	26	...	...	...	...	...	...
	1½	...	2	...	2	...	...	...	...	...	...
	610½	41½	1,143	88	1,231	610½	152 12 6	Free	...	...	152 12 6
	...	...	1,118	...	1,118	...	...	...	...	...	...
	...	...	3	...	3	...	...	...	...	...	...
	...	...	93	...	93	...	...	...	...	...	...
PINS, VIZ., GIMP, SOLID-HEADED SHORT TOILET, PLAIN WIRE HAIR, PLAIN SAFETY: United Kingdom ... Germany ... U.S. of America ...	cwts.	cwts.	£	£	£	cwts.	£	cwts.	£	£	£ s. d.
	...	...	1,214	...	1,214	1,214	...	15 per cent.	...	55 8 7	55 8 7
	...	...	...	...	...	...	...	...	...	...	...
	...	...	12,118	...	12,118	...	...	...	...	...	...
	...	...	316	23	339	...	...	...	...	...	...
	...	...	3	...	3	...	...	...	...	...	...
	...	...	3	...	3	...	...	...	...	...	...
	...	...	217	...	217	...	...	...	...	...	...
	...	...	2	...	2	...	...	...	...	...	...
	...	...	881	...	881	12,527	2,509 15 8	15 per cent.	345	51 1 2	2,560 16 10
PLATED WARE AND PLATED CUTLERY: United Kingdom ... Victoria ... South Australia ... Belgium ... France ... Germany ... Japan ... U.S. of America ...	cwts.	cwts.	£	£	£	cwts.	£	cwts.	£	£	£ s. d.
	...	...	13,224	339	13,563	12,527	2,509 15 8	15 per cent.	345	51 1 2	2,560 16 10
	...	...	...	...	...	...	...	...	...	...	...
	...	...	...	...	...	...	...	...	...	...	...
	...	...	...	...	...	...	...	...	...	...	...
	...	...	...	...	...	...	...	...	...	...	...
	...	...	...	...	...	...	...	...	...	...	...
	...	...	...	...	...	...	...	...	...	...	...
	...	...	...	...	...	...	...	...	...	...	...
	...	...	...	...	...	...	...	...	...	...	...

25 per cent. and on and after 18th January 1902, 30 per cent.

MANUFACTURES OF METAL—continued.

PART IV.—INTERCHANGE.

		8	8	...	...	...	Free	...	27 16 9	...	...	15 per cent.	...	...	27 16 9	
PLATINUM RETORTS, CONDENSERS, TUBING AND PIPES: United Kingdom ... ..  PRINTERS' MATERIALS, VIZ., CIRCLES, CLUMPS, CURVES, KNIVES (PABING), RULES, LEADS, SLUGS: United Kingdom ... .. Victoria ... .. South Australia ... .. New South Wales ... .. U.S. of America ... ..  PRINTERS' TYPE: United Kingdom ... .. Victoria ... .. New South Wales ... .. Germany ... .. U.S. of America ... ..  PUMPS AND APPARATUS FOR RAIS- ING WATER: United Kingdom ... .. Victoria ... .. South Australia ... .. New South Wales ... .. New Zealand ... .. Germany ... .. U.S. of America ... ..  RABBIT, DOG, AND VERMIN TRAPS: United Kingdom ... .. Victoria ... .. South Australia ... .. U.S. of America ... ..  ROLLING STOCK FOR RAILWAYS AND TRAMWAYS: United Kingdom ... .. Victoria ... .. South Australia ... .. Germany ... .. U.S. of America ... ..	...	...	337	...	337	...	Free	...	27 16 9	...	...	15 per cent.	...	...	27 16 9	
	...	...	...	...	130	...	Free	...	27 16 9	...	...	15 per cent.	...	...	...	27 16 9
	...	...	...	...	19	...	Free	...	27 16 9	...	...	15 per cent.	...	...	...	27 16 9
	...	...	...	...	81	...	Free	...	27 16 9	...	...	15 per cent.	...	...	...	27 16 9
	...	...	...	...	340	...	Free	...	27 16 9	...	...	15 per cent.	...	...	...	27 16 9
	...	...	...	677	230	...	Free	...	27 16 9	...	...	15 per cent.	...	...	...	27 16 9
	...	...	...	1,258	...	1,258	...	Free	...	27 16 9	...	...	15 per cent.	...	...	27 16 9
	...	...	...	...	60	60	...	Free	...	27 16 9	...	...	15 per cent.	...	...	27 16 9
	...	...	...	...	1	1	...	Free	...	27 16 9	...	...	15 per cent.	...	...	27 16 9
	...	...	...	...	6	6	...	Free	...	27 16 9	...	...	15 per cent.	...	...	27 16 9
	...	...	...	168	...	168	...	Free	...	27 16 9	...	...	15 per cent.	...	...	27 16 9
	...	...	...	1,432	61	1,493	...	Free	1,493	27 16 9	...	...	15 per cent.	...	...	27 16 9
	...	...	...	34,580	...	34,580	...	Free	...	27 16 9	...	...	15 per cent.	...	...	27 16 9
...	...	...	...	2,163	2,163	...	Free	...	27 16 9	...	...	15 per cent.	...	...	27 16 9	
...	...	...	...	956	956	...	Free	...	27 16 9	...	...	15 per cent.	...	...	27 16 9	
...	...	...	...	16	16	...	Free	...	27 16 9	...	...	15 per cent.	...	...	27 16 9	
...	...	...	...	110	110	...	Free	...	27 16 9	...	...	15 per cent.	...	...	27 16 9	
...	...	...	...	677	677	...	Free	...	27 16 9	...	...	15 per cent.	...	...	27 16 9	
...	...	...	...	11,140	11,140	...	Free	...	27 16 9	...	...	15 per cent.	...	...	27 16 9	
...	...	...	46,507	3,135	49,642	...	Free	45,610	7,005 1 7	...	...	15 per cent.	...	...	7,152 14 11	
...	...	...	336	...	336	...	Free	...	7,005 1 7	147 13 4	...	15 per cent.	...	...	7,152 14 11	
...	...	...	...	18	18	...	Free	...	7,005 1 7	...	...	15 per cent.	...	...	7,152 14 11	
...	...	...	...	40	40	...	Free	...	7,005 1 7	...	...	15 per cent.	...	...	7,152 14 11	
...	...	...	...	106	106	...	Free	...	7,005 1 7	...	...	15 per cent.	...	...	7,152 14 11	
...	...	...	442	58	500	...	Free	442	...	56 10 7	...	15 per cent.	...	...	56 10 7	
...	...	...	135,319	...	135,319	...	Free	...	...	...	...	15 per cent.	...	...	56 10 7	
...	...	...	...	735	735	...	Free	...	...	...	...	15 per cent.	...	...	56 10 7	
...	...	...	...	961	961	...	Free	...	...	...	...	15 per cent.	...	...	56 10 7	
...	...	...	...	441	441	...	Free	...	...	...	...	15 per cent.	...	...	56 10 7	
...	...	...	...	33,438	33,438	...	Free	...	...	...	...	15 per cent.	...	...	56 10 7	
...	...	...	169,198	1,696	170,894	...	Free	168,914	27,511 13 2	...	...	15 per cent.	...	...	27,524 17 4	

MANUFACTURES OF METAL—continued.

PART IV.—INTERCHANGE.

General Imports into the State of Western Australia during the Year 1902—continued.

ARTICLES AND COUNTRIES WHENCE IMPORTED.	QUANTITIES.			VALUE.			ENTERED FOR HOME CONSUMPTION ON IMPORTATION OR EX WAREHOUSE.				TOTAL IMPORT DUTIES. Federal and Special.		
	British and Foreign produce.	Austral-ian produce.	Total.	British and Foreign produce.	Austral-ian produce.	Total.	COLLECTIONS UNDER FEDERAL TARIFF.		COLLECTIONS UNDER SPECIAL W.A. TARIFF.				
							Rate of Duty.	Quantities or Values entered.	Amount.	Rate of Duty.		Quantities or Value entered.	Amount.
<b>ROLLING STOCK FOR SHALE MINES:</b>													
United Kingdom ...	...	...	...	£ 3,430	£ ... 98	£ 3,430 98	...	...	...	...	...	...	...
Victoria ...	...	...	...	...	...	...	...	...	...	...	...	...	...
U.S. of America ...	...	...	...	...	...	...	...	...	...	...	...	...	...
<b>SADDLE AND HARNESS MAKERS' Materials, viz.—Saddle Trees, Saddlers' Tacks and Nails, Snaps (Harness and Halter):</b>													
United Kingdom ...	...	...	...	68	...	68	Free.	...	Free.	...	...	...	...
U.S. of America ...	...	...	...	11	...	11	Free.	...	Free.	...	...	...	...
...	...	...	...	79	...	79	Free.	...	Free.	...	...	...	...
<b>SPURS AND SPUR BOXES:</b>													
United Kingdom ...	...	...	...	143	...	143	...	...	...	...	...	...	...
New South Wales ...	...	...	...	...	3	...	...	...	...	...	...	...	...
U.S. of America ...	...	...	...	1	...	1	...	...	...	...	...	...	...
...	...	...	...	144	3	147	Free	144	15 per cent.	3	18 5 3	18 5 3	...
<b>SAFES, IRON:</b>													
United Kingdom ...	...	...	...	1,754	...	1,754	...	...	...	...	...	...	...
Victoria ...	...	...	...	...	127	...	...	...	...	...	...	...	...
South Australia ...	...	...	...	...	35	...	...	...	...	...	...	...	...
Germany ...	...	...	...	158	...	158	...	...	...	...	...	...	...
Japan ...	...	...	...	22	...	22	...	...	...	...	...	...	...
U.S. of America ...	...	...	...	8	...	8	...	...	...	...	...	...	...
...	...	...	...	1,942	162	2,104	25 per cent. and on and after 22nd Jan., 1902, 20 per cent.	1,942	15 per cent.	129	18 8 8	408 1 7	...
<b>SASHWEIGHTS:</b>													
United Kingdom ...	...	...	...	633	...	633	...	...	...	...	...	...	...
Victoria ...	...	...	...	...	3	...	...	...	...	...	...	...	...
South Australia ...	...	...	...	...	1	...	...	...	...	...	...	...	...
...	...	...	...	633	4	637	25 per cent. and on and after 22nd Jan., 1902, 20 per cent.	633	15 per cent.	4	0 10 2	130 1 11.	...
<b>SCALES, VIZ., CHEMICAL, ANALYTICAL AND ASSAY:</b>													
United Kingdom ...	...	...	...	692	...	692	...	...	...	...	...	...	...
Victoria ...	...	...	...	...	1	...	...	...	...	...	...	...	...
Germany ...	...	...	...	...	23	...	...	...	...	...	...	...	...
U.S. of America ...	...	...	...	54	...	54	...	...	...	...	...	...	...
...	...	...	...	769	1	770	Free	769	5 per cent.	1	5 0 6	5 0 6	...

MANUFACTURES OF METAL—continued.



PART IV.—INTERCHANGE.

MANUFACTURES OF METAL—continued.

Category	United Kingdom	Victoria	South Australia	New South Wales	U.S. of America	Total	Rate	Value	Quantity	Value	Quantity
SCRAP IRON AND STEEL, ALSO Fig: United Kingdom ... .. Victoria ... ..	tons cwts. 2,949 6½	8 0	...	...	...	2,949 6½	...	14,461 22	...	14,461 22	...
	tons cwts. 2,949 6½	8 0	...	...	...	2,949 6½	Free	14,461 22	...	14,461 22	...
	...	...	...	...	...	...	Free	...	...	...	...
SCREWS: United Kingdom ... .. Victoria ... .. South Australia ... .. New South Wales ... .. U.S. of America ... ..	...	...	...	...	...	...	...	2,825 19	...	2,825 19	...
	...	...	...	...	...	...	...	...	...	...	...
	...	...	...	...	...	...	...	...	...	...	...
	...	...	...	...	...	...	...	...	...	...	...
	...	...	...	...	...	...	...	...	...	...	...
SIEVES: United Kingdom ... .. Victoria ... .. South Australia ... ..	...	...	...	...	...	...	...	52 40	...	52 40	...
	...	...	...	...	...	...	...	...	...	...	...
	...	...	...	...	...	...	...	...	...	...	...
	...	...	...	...	...	...	...	...	...	...	...
SPRINGS, FURNITURE: United Kingdom ... .. Victoria ... .. U.S. of America ... ..	...	...	...	...	...	...	...	33 7	...	33 7	...
	...	...	...	...	...	...	...	...	...	...	...
	...	...	...	...	...	...	...	...	...	...	...
	...	...	...	...	...	...	...	...	...	...	...
	...	...	...	...	...	...	...	...	...	...	...
STEEL KNIVES FOR TIN OPENERS: United Kingdom ... .. New South Wales ... .. U.S. of America ... ..	...	...	...	...	...	...	...	14 4	...	14 4	...
	...	...	...	...	...	...	...	...	...	...	...
	...	...	...	...	...	...	...	...	...	...	...
	...	...	...	...	...	...	...	...	...	...	...
STEEL KNIVES FOR TOBACCO CUTTERS: United Kingdom ... .. Victoria ... .. South Australia ... .. New South Wales ... ..	...	...	...	...	...	...	...	88 18	...	88 18	...
	...	...	...	...	...	...	...	...	...	...	...
	...	...	...	...	...	...	...	...	...	...	...
	...	...	...	...	...	...	...	...	...	...	...
	...	...	...	...	...	...	...	...	...	...	...
STEEL, ROUGH - SHAPED, FOR Chaff-cutters and other Knives: United Kingdom ... .. Victoria ... ..	...	...	...	...	...	...	...	31 2	...	31 2	...
	...	...	...	...	...	...	...	...	...	...	...
	...	...	...	...	...	...	...	...	...	...	...

Free

25 per cent. and on and after 18th Jan., 1902, Free.

25 per cent. and on and after 22nd Jan., 1902, 20 per cent.

15 per cent.

10 per cent.

15 per cent.

PART IV.—INTERCHANGE.

General Imports into the State of Western Australia during the Year 1902—continued.

ARTICLES AND COUNTRIES WHENCE IMPORTED.	QUANTITIES.			VALUE.			ENTERED FOR HOME CONSUMPTION ON IMPORTATION OR EX WAREHOUSE.				TOTAL IMPORT DUTIES. Federal and Special.	
	British and Foreign produce.	Austral-ian produce.	Total.	British and Foreign produce.	Austral-ian produce.	Total.	COLLECTIONS UNDER FEDERAL TARIFF.		COLLECTIONS UNDER SPECIAL W.A. TARIFF.			
							Rate of Duty.	Quantities or Values entered.	Amount.	Rate of Duty.		Quantities or Value entered.
<b>TANKS:</b>												
United Kingdom ...	...	...	...	11,126	...	11,126	...	...	...	...	...	...
Victoria ...	...	...	...	...	20	20	...	...	...	...	...	...
South Australia ...	...	...	...	...	457	457	...	...	...	...	...	...
New South Wales ...	...	...	...	...	2	2	...	...	...	...	...	...
Syria ...	...	...	...	...	9	9	...	...	...	...	...	...
	...	...	...	11,135	479	11,614	Free	10,630	...	479	1,051 6 4	1,051 6 4
<b>TINS, EMPTY:</b>												
United Kingdom ...	...	...	...	20	...	20	...	...	...	...	...	...
Victoria ...	...	...	...	...	1,521	1,521	...	...	...	...	...	...
South Australia ...	...	...	...	...	235	235	...	...	...	...	...	...
New South Wales ...	...	...	...	...	184	184	...	...	...	...	...	...
Ceylon ...	...	...	...	...	6	6	...	...	...	...	...	...
	...	...	...	26	1,940	1,966	25 per cent. and on and after 22nd January, 1902, 20 per cent.	26	4 10 7	1,940	277 9 5	282 0 0
<b>INCOG:</b>												
United Kingdom ...	...	...	...	94	...	94	Free	...	...	...	...	...
Victoria ...	...	...	...	...	82	82	...	...	...	...	...	...
New South Wales ...	...	...	...	...	6	6	...	...	...	...	...	...
Tasmania ...	...	...	...	...	41	41	...	...	...	...	...	...
	...	...	...	94	129	223	Free	...	...	...	...	...
<b>PLATE:</b>												
United Kingdom ...	...	...	...	3,805	...	3,805	Free	...	...	...	...	...
Victoria ...	...	...	...	...	13	13	...	...	...	...	...	...
New South Wales ...	...	...	...	...	6	6	...	...	...	...	...	...
Germany ...	...	...	...	...	118	118	...	...	...	...	...	...
	...	...	...	3,923	19	3,942	Free	...	...	...	...	...
<b>WARE OF ALL KINDS:</b>												
United Kingdom ...	...	...	...	472	...	472	...	...	...	...	...	...
Victoria ...	...	...	...	...	365	365	...	...	...	...	...	...
South Australia ...	...	...	...	...	150	150	...	...	...	...	...	...
New South Wales ...	...	...	...	...	87	87	...	...	...	...	...	...
Germany ...	...	...	...	...	1	1	...	...	...	...	...	...
Singapore ...	...	...	...	...	4	4	...	...	...	...	...	...
U.S. of America ...	...	...	...	...	62	62	...	...	...	...	...	...
	...	...	...	539	602	1,141	25 per cent. and on and after 30th January, 1902, 20 per cent.	539	107 10 0	602	114 15 8	222 5 8

MANUFACTURES OF METAL—continued.

## PART IV.—INTERCHANGE.

MANUFACTURERS OF METAL—continued.		TOOLS OF TRADE.										
IRONS, NEEDLES, BODKINS, AND SUPPOSITORY MOULDS: United Kingdom Victoria New South Wales Germany U.S. of America	597	2	1	73	145	815	3	818	15 per cent.	3	68 12 2	68 12 2
	Free	Free	Free	Free	Free	Free	Free	Free	Free	Free	Free	Free
	22,471	1,094	138	265	22	58	625	1	6	18,297	42,977	41,458
	3,304	304	27	11	78	3,393	331	3,724	Free.	1	445 1 6	445 2 3
	1,936	1	1	1	401	2,339	1	2,340	20 per cent.	1	445 1 6	445 2 3
	115	18	79	207	115	115	92	207	Free	Over-payment	0 14 7	0 14 7
	631	19	650	631	19	650	650	650	15 per cent.	...	45 14 10	45 14 10
	631	19	650	631	19	650	650	650	15 per cent.	...	45 14 10	45 14 10
	631	19	650	631	19	650	650	650	15 per cent.	...	45 14 10	45 14 10
	631	19	650	631	19	650	650	650	15 per cent.	...	45 14 10	45 14 10
TAPE AND CHAIN MEASURES: United Kingdom Germany	631	19	650	631	19	650	650	650	15 per cent.	...	45 14 10	45 14 10
N.E.I.: United Kingdom Victoria South Australia New South Wales Queensland France Germany India Japan U.S. of America	22,471	1,094	138	265	22	58	625	1	6	18,297	42,977	41,458
WASHERS AND RIVETS: United Kingdom Victoria South Australia Germany U.S. of America	3,304	304	27	11	78	3,393	331	3,724	Free.	1	445 1 6	445 2 3
WEIGHING MACHINES, WEIGH-BRIDGES, AND SCALES, N.E.I.: United Kingdom Victoria France Germany U.S. of America	1,936	1	1	1	401	2,339	1	2,340	20 per cent.	1	445 1 6	445 2 3
WHIP WHEELS: United Kingdom Victoria South Australia	115	18	79	207	115	115	92	207	Free	Over-payment	0 14 7	0 14 7

PART IV.—INTERCHANGE.

General Imports into the State of Western Australia during the Year 1902—continued.

ARTICLES AND COUNTRIES WHENCE IMPORTED.	QUANTITIES.			VALUE.			ENTERED FOR HOME CONSUMPTION ON IMPORTATION OR EX WAREHOUSE.				TOTAL IMPORT DUTIES.	
	British and Foreign produce.	Austral-ian produce.	Total.	British and Foreign produce.	Austral-ian produce.	Total.	COLLECTIONS UNDER FEDERAL TARIFF.		COLLECTIONS UNDER SPECIAL W.A. TARIFF.		Federal and Special.	
							Rate of Duty.	Quantities or Values entered.	Rate of Duty.	Quantities or Value entered.		
<b>CLOTH:</b>												
United Kingdom	...	...	...	£ 2,954	...	£ 2,954	Free	...	...	...	...	...
Victoria	...	...	...	...	60	60	...	...	...	...	...	...
Germany	...	...	...	...	...	10	...	...	...	...	...	...
U.S. of America	...	...	...	...	...	327	...	...	...	...	...	...
	...	...	...	£ 3,291	60	3,351	Free	...	Free.	...	...	...
<b>GAUZE:</b>												
United Kingdom	...	...	...	480	...	480	Free	...	...	...	...	...
Victoria	...	...	...	...	41	41	...	...	...	...	...	...
New South Wales	...	...	...	...	14	14	...	...	...	...	...	...
Germany	...	...	...	...	...	34	...	...	...	...	...	...
U.S. of America	...	...	...	...	...	57	...	...	...	...	...	...
	...	...	...	£ 571	55	626	Free	571	15 per cent.	55	44	2 2
<b>MATRESSES:</b>												
United Kingdom	...	...	...	481	...	481	Free	...	...	...	...	...
Victoria	...	...	...	...	429	429	...	...	...	...	...	...
South Australia	...	...	...	...	8	8	...	...	...	...	...	...
New South Wales	...	...	...	...	11	11	...	...	...	...	...	...
Germany	...	...	...	...	...	1	...	...	...	...	...	...
U.S. of America	...	...	...	...	...	96	...	...	...	...	...	...
	...	...	...	£ 578	448	1,026	Free	578	15 per cent.	448	72	14 0
<b>NETTING:</b>												
United Kingdom	...	...	...	4,081	...	4,081	Free	...	...	...	...	...
Victoria	...	...	...	...	7	7	...	...	...	...	...	...
South Australia	...	...	...	...	33	33	...	...	...	...	...	...
New South Wales	...	...	...	...	11,814	11,814	...	...	...	...	...	...
Germany	...	...	...	...	...	3,147	...	...	...	...	...	...
U.S. of America	...	...	...	...	...	33	...	...	...	...	...	...
	...	...	...	£ 7,261	11,854	19,115	Free	...	Free.	...	...	...
<b>N.E.I.:</b>												
United Kingdom	...	...	...	11,092	...	11,092	Free	...	...	...	...	...
Victoria	...	...	...	...	475	475	...	...	...	...	...	...
South Australia	...	...	...	...	43	43	...	...	...	...	...	...
New South Wales	...	...	...	...	100	100	...	...	...	...	...	...
Belgium	...	...	...	...	...	431	...	...	...	...	...	...
Germany	...	...	...	...	...	12,802	...	...	...	...	...	...
Holland	...	...	...	...	...	656	...	...	...	...	...	...
U.S. of America	...	...	...	...	...	6,874	...	...	...	...	...	...
	...	...	...	£ 31,855	618	32,473	Free	...	Free.	...	...	...

MANUFACTURES OF METAL—continued.

WIRE



PART IV.—INTERCHANGE.

General Imports into the State of Western Australia during the Year 1902—continued.

ARTICLES AND COUNTRIES WHENCE IMPORTED.	QUANTITIES.			VALUE.			ENTERED FOR HOME CONSUMPTION ON IMPORTATION OR EX WAREHOUSE.						TOTAL IMPORT DUTIES. Federal and Special.			
	British and Foreign produce.	Austral-ian produce.	Total.	British and Foreign produce.	Austral-ian produce.	Total.	COLLECTIONS UNDER FEDERAL TARIFF.		COLLECTIONS UNDER SPECIAL W.A. TARIFF.		Quantities or Value entered.	Rate of Duty.				
							Quantities or Values entered.	Amount.	Quantities or Values entered.	Amount.						
<b>SHAFTING—COLD ROLLED, TURNED, OR PLANISHED:</b>																
United Kingdom ...	...	...	...	350	...	350	...	...	...	...	...	...	...	...	...	...
Victoria ...	...	...	...	...	92	92	...	...	...	...	...	...	...	...	...	...
New South Wales ...	...	...	...	...	332	332	...	...	...	...	...	...	...	...	...	...
Germany ...	...	...	...	...	1	1	...	...	...	...	...	...	...	...	...	...
U.S. of America ...	...	...	...	505	...	505	...	...	...	...	...	...	...	...	...	...
	...	...	...	856	424	1,280	...	...	...	...	856	Free	...	...	...	116 19 10
<b>BARBED WIRE:</b>																
United Kingdom ...	...	...	...	866	...	866	...	...	...	...	...	...	...	...	...	...
Victoria ...	...	...	...	...	331	331	...	...	...	...	...	...	...	...	...	...
New South Wales ...	...	...	...	...	44	44	...	...	...	...	...	...	...	...	...	...
Belgium ...	...	...	...	277	...	277	...	...	...	...	...	...	...	...	...	...
Germany ...	...	...	...	2,962	...	2,962	...	...	...	...	...	...	...	...	...	...
U.S. of America ...	...	...	...	3,394	...	3,394	...	...	...	...	...	...	...	...	...	...
	...	...	...	7,499	375	7,874	...	...	...	...	7,301	Free	...	...	...	815 7 10
<b>BOLTS AND NUTS:</b>																
United Kingdom ...	...	...	...	7,142	...	7,142	...	...	...	...	...	...	...	...	...	...
Victoria ...	...	...	...	...	736	736	...	...	...	...	...	...	...	...	...	...
South Australia ...	...	...	...	...	13	13	...	...	...	...	...	...	...	...	...	...
France ...	...	...	...	6	...	6	...	...	...	...	...	...	...	...	...	...
Germany ...	...	...	...	54	...	54	...	...	...	...	...	...	...	...	...	...
Singapore ...	...	...	...	1	...	1	...	...	...	...	...	...	...	...	...	...
U.S. of America ...	...	...	...	497	...	497	...	...	...	...	...	...	...	...	...	...
	...	...	...	7,700	749	8,449	...	...	...	...	7,672	Free	...	...	...	1,111 3 10
<b>DIVISION VII.—OILS, PAINTS, AND VARNISHES.</b>																
<b>BLACKING AND BOOT POLISH:</b>																
United Kingdom ...	...	...	...	2,596	...	2,596	...	...	...	...	...	...	...	...	...	...
Victoria ...	...	...	...	...	1,345	1,345	...	...	...	...	...	...	...	...	...	...
South Australia ...	...	...	...	...	22	22	...	...	...	...	...	...	...	...	...	...
New South Wales ...	...	...	...	...	25	25	...	...	...	...	...	...	...	...	...	...
Queensland ...	...	...	...	...	1	1	...	...	...	...	...	...	...	...	...	...
France ...	...	...	...	25	...	25	...	...	...	...	...	...	...	...	...	...
U.S. of America ...	...	...	...	442	...	442	...	...	...	...	...	...	...	...	...	...
	...	...	...	3,063	1,393	4,456	...	...	...	...	3,081	15 per cent.	600 18 8	197 3 5	1,393	798 2 1

{ 20 per cent., and on and after 22nd Jan., 1902, 15 per cent.; and on and after 4th Sept., 1902, 12½ per cent. }

{ 20 per cent., and on and after 23rd Jan., 1902, 10 per cent. }

{ 20 per cent., and on and after 22nd Jan., 1902, 15 per cent.; and on and after 4th Sept., 1902, 12½ per cent. }



PART IV.—INTERCHANGE.

General Imports into the State of Western Australia during the Year 1909—continued.

ARTICLES AND COUNTRIES WHENCE IMPORTED.	QUANTITIES.			VALUE.			ENTRUST FOR HOME CONSUMPTION OR IMPOSITION ON EX WAREHOUSE.				TOTAL IMPORT DUTIES, Federal and Special.			
	British and Foreign produce.	Austral. and produce.	Total.	British and Foreign produce.	Austral. and produce.	Total.	COLLECTIONS UNDER FEDERAL TARIFF.		COLLECTIONS UNDER SPECIAL W.A. TARIFF.					
	Rate of Duty.	Quantities or Values entered.	Amount.	Rate of Duty.	Quantities or Values entered.	Amount.	Rate of Duty.	Quantities or Value entered.	Amount.					
GRAINES, AXLE, ETC.—continued.	N.E.I.:													
	United Kingdom	604½	604½	294	294	294								
	Victoria	180	180	99	99	99								
	South Australia	30	30	19	19	19								
	New South Wales	24	24	15	15	15								
	Germany	7	7	6	6	6								
	Singapore	3	3	3	3	3								
	U.S. of America	2,071½	2,071½	1,082	1,082	1,082								
		2,686	2,34	2,920	1,385	133	1,468							
COTTON SEED:	United Kingdom	15	15	3	3	3								
	China	3½	3½	1	1	1								
	U.S. of America	2,044½	2,044½	332	332	332								
		2,063	2,063	2,063	336	336								
OILS. IN VESSELS NOT EXCEEDING ONE GALLON.	QUARTER-PINTS AND SMALLER SIZES:													
	United Kingdom	6,510	6,510	729	729	729								
	France	162	162	19	19	19								
	Germany	30	30	4	4	4								
	U.S. of America	2,596½	2,596½	215	215	215								
		9,298½	9,298½	9,298½	967	967								
	HALF-PINTS AND OVER													
	United Kingdom	5,511	5,511	645	645	645								
	France	162	162	24	24	24								
	Italy	30	30	5	5	5								
Spain	18	18	5	5	5									
U.S. of America	357½	357½	47	47	47									
	6,078½	6,078½	6,078½	726	726									
PINTS AND OVER HALF-PINTS:														
United Kingdom	266½	266½	74	74	74									
France	3	3	1	1	1									
Singapore	6	6	3	3	3									
Spain	275½	275½	78	78	78									
	275½	275½	275½	78	78									

{ss.; and on and after 19th Feb., 1902, 2s. per cwt.

gals.

2s. per gal.

doz.

6d. per doz.

1s. per doz.

2s. per doz.



PART IV.—INTERCHANGE.

OTHER (INCLUDING CASTOR),	QUARTS AND OVER PINTS:	627½	627½	631½	627½	561	561	611½	121 15 0	...	...	121 15 0
United Kingdom	United Kingdom	8½	8½	...	...	...	...	...	...	...	...	...
France	France	...	...	...	...	...	...	...	...	...	...	...
	OVER A QUART:	631½	631½	631½	631½	567	567	611½	121 15 0	...	...	121 15 0
	United Kingdom	156½	156½	...	...	38	38	...	...	...	...	...
	Italy	210½	210½	...	...	33	33	...	...	...	...	...
	U.S. of America	261½	261½	...	...	34	34	...	...	...	...	...
	N.E.I.:	628½	628½	628½	628½	105	105	628½	41 17 8	...	...	41 17 8
	Victoria	...	...	...	...	530	530	...	...	...	...	...
	South Australia	...	...	...	...	194	194	...	...	...	...	...
	New South Wales	...	...	...	...	17	17	...	...	...	...	...
	BENZINE AND BENZOLINE:	...	...	...	...	741	741	...	...	104 13 11	741	104 13 11
	United Kingdom	23	23	...	...	12	12	...	...	...	...	...
	U.S. of America	1,145	1,145	...	...	37	37	...	...	...	...	...
	Castor:	1,168	1,168	1,168	1,168	49	49	1,168	2 5 10	Free	Over-payment	3 12 4
	United Kingdom	1,848	1,848	...	...	255	255	...	...	...	...	...
	Victoria	243	243	...	...	29	29	...	...	...	...	...
	India	60,328	60,328	...	...	6,675	6,675	...	...	...	...	...
	Italy	92½	92½	...	...	13	13	...	...	...	...	...
	Singapore	2,550	2,550	...	...	365	365	...	...	...	...	...
	U.S. of America	102	102	...	...	17	17	...	...	...	...	...
	COAL TAR:	64,920½	64,920½	64,920½	64,920½	7,354	7,354	61,547½	1,536 11 8	Free	...	1,536 11 8
	United Kingdom	...	...	...	...	2,197	2,197	...	...	...	...	...
	Victoria	...	...	...	...	964	964	...	...	...	...	...
	South Australia	...	...	...	...	4	4	...	...	...	...	...
	New South Wales	...	...	...	...	1,040	1,040	...	...	...	...	...
	Singapore	...	...	...	...	2	2	...	...	...	...	...
	Spain	...	...	...	...	4	4	...	...	...	...	...
	Sweden	...	...	...	...	32	32	...	...	...	...	...
	U.S. of America	...	...	...	...	13	13	...	...	...	...	...
	Corza:	...	...	...	...	2,248	2,248	...	...	Free	...	...
	United Kingdom	252	252	...	...	28	28	252	6 6 0	Free	...	6 6 0
	CHINA:	292½	292½	292½	292½	35	35	...	...	...	...	...
	United Kingdom	19,116	19,116	...	...	2,833	2,833	...	...	...	...	...
	China	505	505	...	...	58	58	...	...	...	...	...
	Singapore	160	160	...	...	24	24	...	...	...	...	...
	U.S. of America	20,073½	20,073½	20,073½	20,073½	2,950	2,950	20,073½	95 6 9	Free	...	95 6 9

Oils—continued.

PART IV.—INTERCHANGE.

General Imports into the State of Western Australia during the Year 1902—continued.

ARTICLES AND COUNTRIES WHENCE IMPORTED.	QUANTITIES.				VALUE.				ENTERED FOR HOME CONSUMPTION ON IMPORTATION OR EX WAREHOUSE.						
	British and Foreign produce.	Austral. produce.	Total.	gals.	£	British and Foreign produce.	Austral. produce.	Total.	COLLECTIONS UNDER FEDERAL TARIFF.		COLLECTIONS UNDER SPECIAL W.A. TARIFF.		TOTAL IMPORT DUTIES.		
									Rate of Duty.	Amount.	Rate of Duty.	Amount.	Rate of Duty.	Amount.	Rate of Duty.
(COTTON SEED WHEN METHYLATED pursuant to Departmental By-laws:															
United Kingdom	534	...	534	gals.	72	...	72	£	...	...	...	...	...	...	...
U.S. of America	711½	...	711½	gals.	283	...	283	£	...	...	...	...	...	...	...
	1,245½	...	1,245½	gals.	355	...	355	£	...	...	...	...	...	...	31 2 6
									6d. per gal.	1,245½	31 2 6	...	...	...	
FISH, INCLUDING COD (UNREFINED), Seal, Whale, Penguin, Degras, and Sod:															
United Kingdom	1,809	...	1,809	gals.	196	...	196	£	...	...	...	...	...	...	...
South Australia	252	20	272	gals.	...	20	...	£	...	...	...	...	...	...	...
New South Wales	1,500	120	1,620	gals.	...	120	...	£	...	...	...	...	...	...	...
China	1,280	85	1,365	gals.	...	85	...	£	...	...	...	...	...	...	...
Newfoundland	263	25	288	gals.	...	25	...	£	...	...	...	...	...	...	...
U.S. of America	200	23	223	gals.	...	23	...	£	...	...	...	...	...	...	...
	3,552	1,752	5,304	gals.	329	140	469	£	Free	...	...	...	Free	...	...
GASOLENE:															
Singapore	70	...	70	gals.	7	...	7	£	...	...	...	...	Free	...	1 15 0
									{ 3d. per gal. on and after 12th April, 1902	70	1 15 0	...	Free	...	...
KEROSENE:															
United Kingdom	471	...	471	gals.	20	...	20	£	...	...	...	...	...	...	...
New South Wales	845	27	872	gals.	...	27	...	£	...	...	...	...	...	...	...
Russia	1,248	38	1,286	gals.	...	38	...	£	...	...	...	...	...	...	...
Singapore	24	1	25	gals.	...	1	...	£	...	...	...	...	...	...	...
U.S. of America	802,689	...	802,689	gals.	23,400	...	23,400	£	...	...	...	...	...	...	...
	804,432	845	805,277	gals.	23,459	27	23,486	£	{ 3d. per gal., and on and after 26th April, 1902, free	804,432	546 5 0	...	Free	...	546 5 0
MINERAL SPIRIT, N.E.I.:															
United Kingdom	327	...	327	gals.	30	...	30	£	6d. per gal.	327	8 3 6	...	Free	...	8 3 6
MINERAL, N.E.I.:															
United Kingdom	13,574	...	13,574	gals.	781	...	781	£	...	...	...	...	...	...	...
Germany	2,057	...	2,057	gals.	122	...	122	£	...	...	...	...	...	...	...
Russia	176	...	176	gals.	12	...	12	£	...	...	...	...	...	...	...
U.S. of America	18,749	...	18,749	gals.	1,299	...	1,299	£	...	...	...	...	...	...	...
	34,556	...	34,556	gals.	2,214	...	2,214	£	3d. per gal.	34,556	426 5 3	...	Free	...	426 5 3
MINERAL LUBRICATING:															
United Kingdom	13,262	...	13,262	gals.	1,110	...	1,110	£	...	...	...	...	...	...	...
Victoria	...	950	950	gals.	...	60	...	£	...	...	...	...	...	...	...
New South Wales	...	834	834	gals.	...	25	...	£	...	...	...	...	...	...	...

Oils—continued.

PART IV.—INTERCHANGE.

Canada	2,000	...	2,000	129	...	129	3d. per gal.	250,544	...	...	3,050 0 2
France	19	...	19	4	...	4					
Germany	2,055	...	2,055	120	...	120					
Russia	3,382	...	3,382	225	...	225					
U.S. of America	229,107	...	229,107	18,459	...	18,459					
MIRBANE:	249,825	1,784	251,609	20,047	85	20,132	Free	...	...	...	3,050 0 2
United Kingdom	...	...	...	51	...	51					
India	...	...	...	14	...	14					
NAPHTHA:	...	...	...	65	...	65	Free	...	...	...	Free.
United Kingdom	345	...	345	41	...	41					
Germany	370	...	370	29	...	29					
U.S. of America	8,604	...	8,604	522	...	522					
LINSEED:	9,319	...	9,319	592	...	592	Free, and on and after 12th April, 1902, ½d. per gallon.	9,319	...	...	15 3 2
United Kingdom	58,223	...	58,223	7,960	...	7,960					
Germany	2	...	2	1	...	1					
India	1,963	...	1,963	339	...	339					
Java	60	...	60	6	...	6					
Sweden	15	...	15	2	...	2					
U.S. of America	2,675	...	2,675	233	...	233					
OLIVE:	62,938	...	62,938	8,541	...	8,541	6d. per gallon	61,112	...	...	1,526 6 7
United Kingdom	62	...	62	17	...	17					
South Australia	464	...	464	156	...	156					
Germany	12	...	12	2	...	2					
Italy	149	...	149	40	...	40					
U.S. of America	892	...	892	121	...	121					
SOLAR AND RESIDUAL:	1,115	464	1,579	180	156	386	1s. 4d. per gal.	1,115	...	...	74 6 8
U.S. of America	3,848	...	3,848	228	...	228	½d. per gallon, and on and after 4th Sept. 1902, ½d. per gal. ion.	3,848	...	...	4 4 5
TURPENTINE:	438	...	438	67	...	67					
United Kingdom	10,388	...	10,388	1,383	...	1,383					
U.S. of America	10,826	...	10,826	1,450	...	1,450	Free	...	...	...	Free.
WOOD NAPHTHA:	...	...	...	4	...	4					
United Kingdom	...	...	...	20	...	20					
South Australia	...	...	...	22	...	22					
New South Wales	...	...	...	46	...	46	Free	...	...	...	Free.

Oils—continued.

PART IV.—INTERCHANGE.

General Imports into the State of Western Australia during the Year 1902—continued.

ARTICLES AND COUNTRIES WHENCE IMPORTED.	QUANTITIES.			VALUE.			ENTERED FOR HOME CONSUMPTION ON IMPORTATION OR EX WAREHOUSE.			TOTAL IMPORT DUTIES.		
	British and Foreign produce.	Austral-ian produce.	Total.	British and Foreign produce.	Austral-ian produce.	Total.	COLLECTIONS UNDER FEDERAL TARIFF.		COLLECTIONS UNDER SPECIAL W.A. TARIFF.		Federal and Special.	
							Rate of Duty.	Quantities or Values entered.	Rate of Duty.	Quantities or Value entered.		Amount.
	gals.	gals.	gals.	£	£	£		als.	£ s. d.	£	£ s. d.	£ s. d.
N.E.I.:												
United Kingdom	8,105½	8,105½	1,121	...	80	1,121						
Victoria	...	400	...	...	14	...						
South Australia	...	50	...	...	214	...						
New South Wales	...	1,046	...	...	1	...						
Ceylon	4	4	...	...	242	...						
China	1,900	...	...	...	23	...						
Germany	285	...	...	...	3	...						
Hong Kong	18	...	...	...	7	...						
Java	45	...	...	...	96	...						
Singapore	608	...	...	...	487	...						
U.S. of America	4,066	...	...	...	1,980	...		15,023	374 15 8	...	...	374 15 8
	15,031½	1,496	16,527½	1,980	308	2,288	6d. per gal.	...	...	...	...	...
ARTISTS' COLOURS:												
United Kingdom	...	...	...	604	...	604		£	...	...	...	...
Victoria	...	...	...	...	2	2						
Germany	...	...	...	...	17	17						
U.S. of America	...	...	...	...	...	...						
	...	...	...	623	2	625	Free	623	...	40 4 8	2	40 4 8
CERAMIC COLOURS:												
United Kingdom	...	...	...	4	...	4						
South Australia	...	...	...	...	2	2						
China	...	...	...	...	8	8						
	...	...	...	...	...	...				10 per cent.	2	1 2 9
COLOURS, DRY, DRY WHITE LEAD, AND PATENT DRYERS:												
United Kingdom	3,115½	3,115½	2,817	2,817	...	2,817						
Victoria	...	60	...	...	54	...						
South Australia	...	22	...	...	25	...						
Singapore	...	30	...	...	41	...						
U.S. of America	1,244½	...	1,244½	1,199	...	1,199	Free	12	...	10 per cent.	2	1 2 9
	4,389½	82	4,471½	4,057	79	4,136	1s. per cwt.	4,256½	212 9 10	10 per cent.	79	84 11 10
DYES IN BULK:												
United Kingdom	...	...	...	134	...	134						
Victoria	...	...	...	...	16	16						
Germany	...	...	...	...	2	2						
	...	...	...	136	16	152	Free	...	...	Free.	...	...

Oils—continued.

PART IV.—INTERCHANGE.

DYES, MANUFACTURED: United Kingdom ... Victoria ... Germany ... U.S. of America ...	...	...	...	...	200	...	200	200	25	...	25	200	25	29 12 6	29 12 6	
	...	...	...	...	...	...	...	285	25	...	25	285	25	15 per cent.	15 per cent.	
	...	...	...	...	...	...	...	...	...	...	...	...	...	...	...	...
	...	...	...	...	...	...	...	...	...	...	...	...	...	...	...	...
PAINTS AND COLOURS, VIZ.— GROUND, IN LIQUID: United Kingdom ... Victoria ... South Australia ... New South Wales ... Germany ... Singapore ... U.S. of America ... Sweden ...	cwts. 6,748½	...	cwts. 6,748½	...	...	cwts. 6,748½	...	7,540	...	...	...	7,540	...	...	...	...
	...	...	...	...	...	...	...	...	...	...	...	...	...	...	...	...
	...	...	...	...	...	...	...	...	...	...	...	...	...	...	...	...
	...	...	...	...	...	...	...	...	...	...	...	...	...	...	...	...
PREPARED FOR USE: United Kingdom ... Victoria ... Germany ... India ... U.S. of America ...	1,919½	...	1,919½	...	2,578	...	2,578	...	...	...	...	2,578	...	...	...	...
	...	...	...	...	...	...	...	...	...	...	...	...	...	...	...	...
	...	...	...	...	...	...	...	...	...	...	...	...	...	...	...	...
	...	...	...	...	...	...	...	...	...	...	...	...	...	...	...	...
LAMP BLACK: United Kingdom ... London Purple and Paris Green: United Kingdom ...	...	...	...	...	...	...	...	...	...	...	...	...	...	...	...	...
	...	...	...	...	...	...	...	...	...	...	...	...	...	...	...	...
	...	...	...	...	...	...	...	...	...	...	...	...	...	...	...	...
	...	...	...	...	...	...	...	...	...	...	...	...	...	...	...	...
OXIDE OF IRON: Victoria ... New South Wales ...	...	...	...	...	...	...	...	...	...	...	...	...	...	...	...	...
	...	...	...	...	...	...	...	...	...	...	...	...	...	...	...	...
	...	...	...	...	...	...	...	...	...	...	...	...	...	...	...	...
	...	...	...	...	...	...	...	...	...	...	...	...	...	...	...	...
PREPARED GLAZES FOR POTTERY: United Kingdom ... Victoria ...	...	...	...	...	...	...	...	...	...	...	...	...	...	...	...	...
	...	...	...	...	...	...	...	...	...	...	...	...	...	...	...	...
	...	...	...	...	...	...	...	...	...	...	...	...	...	...	...	...
	...	...	...	...	...	...	...	...	...	...	...	...	...	...	...	...
PUTTY: United Kingdom ... South Australia ... New South Wales ... Singapore ...	869½	...	869½	...	391	...	391	...	...	...	...	391	...	...	...	...
	...	...	...	...	...	...	...	...	...	...	...	...	...	...	...	...
	...	...	...	...	...	...	...	...	...	...	...	...	...	...	...	...
	...	...	...	...	...	...	...	...	...	...	...	...	...	...	...	...
<div style="display: flex; justify-content: space-around;"> <div style="text-align: center;"> <p>£1,520 and 15 per cent. ad val. and on and after 19/2/02, 2s. per cwt.</p> <p>£699½</p> </div> <div style="text-align: center;"> <p>869 8 8</p> </div> <div style="text-align: center;"> <p>10 per cent.</p> </div> <div style="text-align: center;"> <p>69 18 8</p> </div> <div style="text-align: center;"> <p>79</p> </div> <div style="text-align: center;"> <p>25</p> </div> <div style="text-align: center;"> <p>15 per cent.</p> </div> <div style="text-align: center;"> <p>...</p> </div> <div style="text-align: center;"> <p>29 12 6</p> </div> <div style="text-align: center;"> <p>25</p> </div> <div style="text-align: center;"> <p>15 per cent.</p> </div> <div style="text-align: center;"> <p>...</p> </div> <div style="text-align: center;"> <p>29 12 6</p> </div> </div>																
<div style="display: flex; justify-content: space-around;"> <div style="text-align: center;"> <p>£661 and 15 per cent. ad val. and on and after 19/2/02, 4s. per cwt.</p> <p>£33</p> </div> <div style="text-align: center;"> <p>424 13 1</p> </div> <div style="text-align: center;"> <p>10 per cent.</p> </div> <div style="text-align: center;"> <p>21 7 9</p> </div> <div style="text-align: center;"> <p>20</p> </div> <div style="text-align: center;"> <p>15 per cent.</p> </div> <div style="text-align: center;"> <p>...</p> </div> <div style="text-align: center;"> <p>11 6</p> </div> </div>																
<div style="display: flex; justify-content: space-around;"> <div style="text-align: center;"> <p>Free</p> </div> <div style="text-align: center;"> <p>33</p> </div> <div style="text-align: center;"> <p>15 per cent.</p> </div> <div style="text-align: center;"> <p>1 11 6</p> </div> <div style="text-align: center;"> <p>...</p> </div> <div style="text-align: center;"> <p>0 5 11</p> </div> <div style="text-align: center;"> <p>Free</p> </div> <div style="text-align: center;"> <p>...</p> </div> <div style="text-align: center;"> <p>5 11</p> </div> </div>																
<div style="display: flex; justify-content: space-around;"> <div style="text-align: center;"> <p>Free</p> </div> <div style="text-align: center;"> <p>12</p> </div> <div style="text-align: center;"> <p>15 per cent.</p> </div> <div style="text-align: center;"> <p>2 6 7</p> </div> <div style="text-align: center;"> <p>16</p> </div> <div style="text-align: center;"> <p>15 per cent.</p> </div> <div style="text-align: center;"> <p>...</p> </div> <div style="text-align: center;"> <p>2 6 7</p> </div> </div>																
<div style="display: flex; justify-content: space-around;"> <div style="text-align: center;"> <p>Free</p> </div> <div style="text-align: center;"> <p>12</p> </div> <div style="text-align: center;"> <p>15 per cent.</p> </div> <div style="text-align: center;"> <p>2 1 10</p> </div> <div style="text-align: center;"> <p>3</p> </div> <div style="text-align: center;"> <p>15 per cent.</p> </div> <div style="text-align: center;"> <p>...</p> </div> <div style="text-align: center;"> <p>2 1 10</p> </div> </div>																
<div style="display: flex; justify-content: space-around;"> <div style="text-align: center;"> <p>1s. per cwt.</p> </div> <div style="text-align: center;"> <p>909½</p> </div> <div style="text-align: center;"> <p>15 per cent.</p> </div> <div style="text-align: center;"> <p>6 18 6</p> </div> <div style="text-align: center;"> <p>15</p> </div> <div style="text-align: center;"> <p>15 per cent.</p> </div> <div style="text-align: center;"> <p>44 19 5</p> </div> <div style="text-align: center;"> <p>51 17 11</p> </div> </div>																

PART IV.—INTERCHANGE.

General Imports into the State of Western Australia during the Year 1902—continued.

ARTICLES AND COUNTRIES WHENCE IMPORTED.	QUANTITIES.				VALUE.			ENTERED FOR HOME CONSUMPTION ON IMPORTATION OR EX WAREHOUSE.				TOTAL IMPORT DUTIES. Federal and Special.	
	British and Foreign produce.	Austral-ian produce.	Total.	Total.	British and Foreign produce.	Austral-ian produce.	Total.	COLLECTIONS UNDER FEDERAL TARIFF.		COLLECTIONS UNDER SPECIAL W.A. TARIFF.			
								Rate of Duty.	Amount.	Rate of Duty.	Amount.		
<b>SULPHATE OF COPPER:</b>													
United Kingdom ...	...	...	...	...	£ 160	...	160	Free	...	5 per cent.	273	15 14 11	15 14 11
South Australia ...	...	...	...	...	...	273	273	...	...	...	...	...	...
<b>ULTRAMARINE BLUE:</b>													
United Kingdom ...	...	...	...	...	10	...	10	Free	...	10 per cent.	...	0 15 6	0 15 6
Germany ...	...	...	...	...	4	...	4	Free	...	10 per cent.	...	2 3 1	2 3 1
<b>VEGETABLE, IVORY, AND BONE BLACKS:</b>													
United Kingdom ...	...	...	...	...	14	...	14	Free	...	...	...	...	...
United Kingdom ...	...	...	...	...	46	...	46	Free	...	...	...	...	...
<b>WHITING:</b>													
United Kingdom ...	3,480½	...	3,480½	3,480½	237	...	237	6d. per cwt.	61 18 3	1s. per cwt.	3	60 12 8	122 10 11
South Australia ...	...	...	...	...	...	1	1	...	...	...	...	...	...
<b>LIQUID DRYERS AND GOLD SIZE:</b>													
United Kingdom ...	1,402½	...	1,402½	1,402½	659	...	659	...	...	...	...	...	...
Victoria ...	...	45	45	45	...	33	33	...	...	...	...	...	...
Germany ...	522½	...	522½	522½	85	...	85	...	...	...	...	...	...
U.S. of America ...	193½	...	193½	193½	85	...	85	...	...	...	...	...	...
United Kingdom ...	2,118½	45	2,163½	2,163½	779	83	812	...	184 4 4	10 per cent.	33	3 15 6	187 19 10
<b>TERRINE:</b>													
United Kingdom ...	131½	...	131½	131½	43	...	43	...	10 2 7	Free	...	...	10 2 7
<b>VARNISHES, VARNISH STAINES, LAC-QUERS, ENAMELS, JAPANS, LIQUID SIZES, PATENT KNOTTING, OIL AND WOOD FINISHES, PETRYIFYING LIQUIDS, DAMP WALL COMPOSITIONS, AND LITHOGRAPHIC VARNISH:</b>													
United Kingdom ...	9,142½	...	9,142½	9,142½	3,998	...	3,998	...	...	...	...	...	...
Victoria ...	...	550	550	550	...	249	249	...	...	...	...	...	...
New South Wales ...	...	6	6	6	...	3	3	...	...	...	...	...	...
China ...	10	...	10	10	...	1	1	...	...	...	...	...	...
Germany ...	24½	...	24½	24½	...	7	7	...	...	...	...	...	...
U.S. of America ...	519	...	519	519	220	...	220	...	917 8 2	10 per cent.	224	16 6 5	983 14 7
United Kingdom ...	9,695½	556	10,251½	10,251½	4,226	252	4,478	...	...	...	...	...	...

PART IV.—INTERCHANGE.

Division VIII.—EARTHENWARE, CEMENT, CHINA, GLASS, AND STONE.	United Kingdom	Belgium	China	France	Germany	Hong Kong	Singapore	Sweden	Total	Per cent.	Per cent.	Total	Per cent.														
<b>CEMENT, PORTLAND:</b>	138,525½	4,511½	30	835	89,144½	217	197½	669½	234,131	138,525½	4,511½	30	835	89,144½	217	197½	669½	234,131	20 per cent.	20 per cent.							
United Kingdom	22,641	653	7	61	10,518	47	42	100	34,069	22,641	653	7	61	10,518	47	42	100	34,069	20 per cent.	20 per cent.							
Belgium	...	...	...	...	...	...	...	...	...	...	...	...	...	...	...	...	...	...	...	...							
China	...	...	...	...	...	...	...	...	...	...	...	...	...	...	...	...	...	...	...	...							
France	...	...	...	...	...	...	...	...	...	...	...	...	...	...	...	...	...	...	...	...							
Germany	...	...	...	...	...	...	...	...	...	...	...	...	...	...	...	...	...	...	...	...							
Hong Kong	...	...	...	...	...	...	...	...	...	...	...	...	...	...	...	...	...	...	...	...							
Singapore	...	...	...	...	...	...	...	...	...	...	...	...	...	...	...	...	...	...	...	...							
Sweden	...	...	...	...	...	...	...	...	...	...	...	...	...	...	...	...	...	...	...	...							
	234,131	234,131	...	...	...	...	...	...	34,069	234,131	234,131	...	...	...	...	...	...	34,069	234,131	20 per cent.							
<b>PLASTER OF PARIS:</b>	240½	6,653½	6,900½	...	...	...	...	...	246½	112	977	1,089	6,902	1,089	1,091	...	...	246½	112	977							
United Kingdom	112	2	2	...	...	...	...	...	112	2	2	...	...	...	...	...	...	112	2	2	...						
Victoria	...	...	...	...	...	...	...	...	...	...	...	...	...	...	...	...	...	...	...	...	...						
U.S. of America	...	...	...	...	...	...	...	...	...	...	...	...	...	...	...	...	...	...	...	...	...						
	240½	6,653½	6,900½	...	...	...	...	...	246½	112	977	1,089	6,902	1,089	1,091	...	...	246½	112	977	...						
<b>GYPSUM (NOT PREPARED):</b>	1½	1½	1½	...	...	...	...	...	1½	1	1	1	1½	1	1	...	...	1½	1	1	...						
United Kingdom	1	6	13	...	...	...	...	...	1	6	13	...	...	...	...	...	...	1	6	13	...						
Victoria	...	...	...	...	...	...	...	...	...	...	...	...	...	...	...	...	...	...	...	...	...						
South Australia	...	...	...	...	...	...	...	...	...	...	...	...	...	...	...	...	...	...	...	...	...						
	1½	1½	1½	...	...	...	...	...	1½	1	1	1	1½	1	1	...	...	1½	1	1	...						
<b>CHINAWARE:</b>	4,898	4,898	4,898	...	...	...	...	...	4,898	20	5	1	64	99	1,353	11	473	4,898	20	5	1	64	99	1,353	11	473	
United Kingdom	20	5	1	...	...	...	...	...	20	5	1	...	...	...	...	...	...	20	5	1	...	...	...	...	...	...	
Victoria	...	...	...	...	...	...	...	...	...	...	...	...	...	...	...	...	...	...	...	...	...	...	...	...	...	...	
South Australia	...	...	...	...	...	...	...	...	...	...	...	...	...	...	...	...	...	...	...	...	...	...	...	...	...	...	
New South Wales	...	...	...	...	...	...	...	...	...	...	...	...	...	...	...	...	...	...	...	...	...	...	...	...	...	...	
Belgium	...	...	...	...	...	...	...	...	...	...	...	...	...	...	...	...	...	...	...	...	...	...	...	...	...	...	
China	...	...	...	...	...	...	...	...	...	...	...	...	...	...	...	...	...	...	...	...	...	...	...	...	...	...	
Germany	...	...	...	...	...	...	...	...	...	...	...	...	...	...	...	...	...	...	...	...	...	...	...	...	...	...	
Singapore	...	...	...	...	...	...	...	...	...	...	...	...	...	...	...	...	...	...	...	...	...	...	...	...	...	...	
Japan	...	...	...	...	...	...	...	...	...	...	...	...	...	...	...	...	...	...	...	...	...	...	...	...	...	...	
	4,898	20	5	1	64	99	1,353	11	473	4,898	20	5	1	64	99	1,353	11	473	4,898	20	5	1	64	99	1,353	11	473
<b>MOSAIC FLOORING:</b>	6,864	6,864	6,864	...	...	...	...	...	6,864	15 per cent.	15 per cent.	...	...	...	...	...	...	6,864	15 per cent.	15 per cent.	...	...	...	...	...	...	
United Kingdom	3 17 2	3 17 2	3 17 2	...	...	...	...	...	3 17 2	15 per cent.	15 per cent.	...	...	...	...	...	...	3 17 2	15 per cent.	15 per cent.	...	...	...	...	...	...	
	6,864	6,864	6,864	...	...	...	...	...	6,864	15 per cent.	15 per cent.	...	...	...	...	...	...	6,864	15 per cent.	15 per cent.	...	...	...	...	...	...	
<b>PABIAN AND PORCELAIN WARE:</b>	145	145	145	...	...	...	...	...	145	2	67	60	76	7	357	...	...	145	2	67	60	76	7	357	...	...	
United Kingdom	2	2	2	...	...	...	...	...	2	2	67	60	76	7	357	...	...	2	2	67	60	76	7	357	...	...	
Victoria	...	...	...	...	...	...	...	...	...	...	...	...	...	...	...	...	...	...	...	...	...	...	...	...	...	...	
Austria	...	...	...	...	...	...	...	...	...	...	...	...	...	...	...	...	...	...	...	...	...	...	...	...	...	...	
Germany	...	...	...	...	...	...	...	...	...	...	...	...	...	...	...	...	...	...	...	...	...	...	...	...	...	...	
Japan	...	...	...	...	...	...	...	...	...	...	...	...	...	...	...	...	...	...	...	...	...	...	...	...	...	...	
Singapore	...	...	...	...	...	...	...	...	...	...	...	...	...	...	...	...	...	...	...	...	...	...	...	...	...	...	
	145	67	60	76	7	357	...	...	145	2	67	60	76	7	357	...	...	145	2	67	60	76	7	357	...	...	

PART IV.—INTERCHANGE.

General Imports into the State of Western Australia during the Year 1902—continued.

ARTICLES AND COUNTRIES WHENCE IMPORTED.	QUANTITIES.				VALUE.				ENTERED FOR HOME CONSUMPTION ON IMPORTATION OR EX WAREHOUSE.				TOTAL IMPORT DUTIES. Federal and Special.
	British and Foreign produce.	Austral-ian produce.	Total.	Total.	British and Foreign produce.	Austral-ian produce.	Total.	Total.	COLLECTIONS UNDER FEDERAL TARIFF.		COLLECTIONS UNDER SPECIAL W.A. TARIFF.		
									Rate of Duty.	Quantities or Values entered.	Amount.	Rate of Duty.	
ASSAY FURNACES AND CUPELS: United Kingdom ... ..	...	...	...	...	£ 186	£ ...	£ 186	...	...	£ s. d.	15 per cent.	£ s. d.	£ 0 8 3
BRICKS, N.E.I.: United Kingdom ... ..	...	...	...	...	2	...	2	...	...	0 7 11	...	...	0 7 11
CRUCIBLES, SCORIFIERS, ROASTING DISHES, AND MUFFLES: United Kingdom ... ..	...	...	...	...	5,620	...	5,620	...	...	...	...	...	...
Victoria ... ..	...	...	...	...	...	26	...	26	...	...	...	...	...
South Australia ... ..	...	...	...	...	...	21	...	21	...	...	...	...	...
France ... ..	...	...	...	...	...	52	...	52	...	...	...	...	...
Germany ... ..	...	...	...	...	956	...	956	...	...	...	...	...	...
U.S. of America ... ..	...	...	...	...	219	...	219	...	...	...	...	...	...
EARTHEN DRAIN PIPES: Victoria ... ..	...	...	...	...	6,847	47	6,894	...	...	...	Free	...	...
South Australia ... ..	...	...	...	...	...	840	840	...	...	...	...	...	...
New South Wales ... ..	...	...	...	...	...	26	26	...	...	...	...	...	...
Free Bricks for Special Use in Reverbatory Furnaces: United Kingdom ... ..	...	...	...	...	...	...	...	...	...	...	15 per cent.	884	121 15 6
Victoria ... ..	...	...	...	...	...	7	7	...	...	...	...	...	...
TILES, N.E.I.: United Kingdom ... ..	...	...	...	...	...	...	...	...	...	...	20 per cent.	7	0 18 9
Victoria ... ..	...	...	...	...	808	...	808	...	...	...	...	...	...
South Australia ... ..	...	...	...	...	...	218	218	...	...	...	...	...	...
New South Wales ... ..	...	...	...	...	...	17	17	...	...	...	...	...	...
Belgium ... ..	...	...	...	...	...	41	41	...	...	...	...	...	...
U.S. of America ... ..	...	...	...	...	...	23	23	...	...	...	...	...	...
N.E.I.: United Kingdom ... ..	...	...	...	...	997	276	1,273	...	...	197 0 8	15 per cent.	276	284 1 3
Victoria ... ..	...	...	...	...	9,547	...	9,547	...	...	37 0 7	...	...	...
South Australia ... ..	...	...	...	...	...	267	267	...	...	...	...	...	...

BARRENWARE, BROWNWARE, AND STONWARE.



PART IV.—INTERCHANGE.

	38	40	35	1,118	37	23	85	11,179	2,167 15 11	15 per cent.	349	48 3 2	2,215 19 1	
New South Wales	38	40	35	1,118	37	23	85	{64 per cub. ft. and 15 per cent. ad val.; and on and after 20th Nov., 1901, 20 per cent.}	11,179	2,167 15 11	15 per cent.	349	48 3 2	2,215 19 1
China	38	...	...	...	...	...	...							
France	...	40	85	1,118	37	23	85							
Germany	...	...	...	1,118	37	23	85							
Japan	...	...	...	1,118	37	23	85							
Singapore	...	...	...	1,118	37	23	85							
U.S. of America	...	...	...	1,118	37	23	85							
ASPHALT TILES AND ROOFING TILES:														
United Kingdom	55	38	1											
Victoria	...	38	...											
France	...	...	1											
	94	38						56	8 7 9	15 per cent.	38	5 12 11	14 0 8	
FIRE AND GLAZED BRICKS:														
United Kingdom	1,191	171	30											
Victoria	...	171	30											
South Australia	...	30	5											
New South Wales	...	5	84											
U.S. of America	...	...	...											
	1,481	206						1,154	173 3 7	20 per cent.	206	98 3 1	266 6 8	
FIRECLAY:														
United Kingdom	205	12	188											
South Australia	...	12	188											
Germany	...	...	87											
Sweden	...	...	...											
	492	12						...	...	Free	...	...	...	
FIRE LUMPS AND FIRECLAY MANUFACTURES, N.E.I.:														
United Kingdom	112	12	3											
South Australia	...	12	3											
France	...	...	14											
Germany	...	...	87											
U.S. of America	...	...	...											
	228	12						216	32 4 2	15 per cent.	...	...	32 4 2	
FILTERS OF ALL KINDS:														
United Kingdom	606	49	2											
Victoria	...	49	2											
South Australia	...	2	11											
New South Wales	...	11	19											
U.S. of America	...	...	...											
	687	62						619	92 15 9	10 per cent.	62	6 6 8	99 2 5	





## PART IV.—INTERCHANGE.

*General Imports into the State of Western Australia during the Year 1902—continued.*

ARTICLES AND CATEGORIES WHEREOF IMPORTED.	QUANTITIES.			VALUE.			ENTERED FOR HOME CONSUMPTION ON IMPORTATION OR EX WAREHOUSE.						TOTAL IMPORT DUTIES. Federal and Special.					
	British and Foreign produce.	Austral-ian produce.	Total.	British and Foreign produce.	Austral-ian produce.	Total.	COLLECTIONS UNDER FEDERAL TARIFF.		COLLECTIONS UNDER SPECIAL W.A. TARIFF.		Quantities or Value entered.	Rate of Duty.						
							Quantities or Values entered.	Amount.	Quantities or Values entered.	Amount.								
doz.	doz.	doz.	£	£	£	£	£	£	£	£	£	£	£	£	s.	d.		
GLASSWARE, VIZ., EMPTY WINE AND BEER BOTTLES:	doz.	doz.	doz.	£	£	£	£	£	£	£	£	£	£	£	£	s.	d.	
United Kingdom .....	284	...	284	...	284	...	284	...	...	...	...	...	...	...	...	...	...	
Victoria .....	1,284	...	...	...	1,284	...	...	...	...	...	...	...	...	...	...	...	...	
South Australia .....	157	...	...	...	157	...	...	...	...	...	...	...	...	...	...	...	...	
New South Wales .....	742	...	...	...	742	...	...	...	...	...	...	...	...	...	...	...	...	
	...	...	...	2,188	2,188	...	2,467	...	...	5 per cent.	...	...	...	...	...	...	...	
	...	...	...	11,722	180	8	11,722	180	8	...	...	...	...	22,001	4,322	8	4	
GLASSWARE, N.E.I.:	...	...	...	...	...	...	...	...	...	...	...	...	...	...	2,401	132	11	6
United Kingdom .....	...	...	...	...	...	...	...	...	...	...	...	...	...	...	...	...	...	
Victoria .....	...	...	...	...	...	...	...	...	...	...	...	...	...	...	...	...	...	
South Australia .....	...	...	...	...	...	...	...	...	...	...	...	...	...	...	...	...	...	
New South Wales .....	...	...	...	...	...	...	...	...	...	...	...	...	...	...	...	...	...	
Belgium .....	...	...	...	...	...	...	...	...	...	...	...	...	...	...	...	...	...	
France .....	...	...	...	...	...	...	...	...	...	...	...	...	...	...	...	...	...	
Germany .....	...	...	...	...	...	...	...	...	...	...	...	...	...	...	...	...	...	
Italy .....	...	...	...	...	...	...	...	...	...	...	...	...	...	...	...	...	...	
Japan .....	...	...	...	...	...	...	...	...	...	...	...	...	...	...	...	...	...	
Singapore .....	...	...	...	...	...	...	...	...	...	...	...	...	...	...	...	...	...	
Spain .....	...	...	...	...	...	...	...	...	...	...	...	...	...	...	...	...	...	
U.S. of America .....	...	...	...	...	...	...	...	...	...	...	...	...	...	...	...	...	...	
	...	...	...	21,860	218	...	22,078	218	...	20 per cent.	...	...	...	...	...	...	...	
BOTTLES OVER FIVE FLUID DRAMS AND not exceeding nine fluid ounces in capacity, when containing goods not subject to <i>ad valorem</i> duty, except flasks containing spirits and bottles containing wine:	doz.	doz.	doz.	£	£	£	£	£	£	£	£	£	£	£	£	£	£	
United Kingdom .....	18,486	...	...	...	...	...	...	...	...	...	...	...	...	...	...	...	...	
Victoria .....	...	...	...	...	...	...	...	...	...	...	...	...	...	...	...	...	...	
South Australia .....	...	...	...	...	...	...	...	...	...	...	...	...	...	...	...	...	...	
New South Wales .....	...	...	...	...	...	...	...	...	...	...	...	...	...	...	...	...	...	
France .....	146	...	...	...	...	...	...	...	...	...	...	...	...	...	...	...	...	
Germany .....	217	...	...	...	...	...	...	...	...	...	...	...	...	...	...	...	...	
U.S. of America .....	1,067	...	...	...	...	...	...	...	...	...	...	...	...	...	...	...	...	
	19,916*	...	...	569	569	...	569	...	...	15 per cent.	...	...	...	487	23	4	10	
	...	...	...	...	...	...	...	...	...	...	...	...	...	20,610	171	4	9	
	...	...	...	...	...	...	...	...	...	...	...	...	...	...	...	...	...	

\* The value of these bottles is included in the values of the articles imported therein.

PART IV.—INTERCHANGE.

Commodity	United Kingdom	Victoria	France	Germany	Singapore	U.S. of America	Total	Per cent.	Value	Quantity	Per cent.	Value	Quantity
<b>GELATINE, SHEET:</b>													
United Kingdom	9,153	...	3,436	...	...	...	13,169	2d. lb.	...	...	15 per cent.	...	...
Victoria	...	3,436	...	...	...	...	3,436	...	...	144	...	22 1 3	100 12 8
France	230	...	...	...	...	...	230	...	...	...	...	...	...
Germany	112	...	...	...	...	...	112	...	...	...	...	...	...
Singapore	13	...	...	...	...	...	13	...	...	...	...	...	...
U.S. of America	225	...	...	...	...	...	225	...	...	...	...	...	...
	9,733	3,436	...	...	...	...	13,169	2d. lb.	9,733	144	78 11 5	22 1 3	100 12 8
<b>CEMENT, N.E.I.:</b>													
United Kingdom	...	...	...	...	...	...	...	20 per cent.	£ 229	55	45 12 10	6 9 4	52 2 2
Victoria	214	...	...	...	...	...	214	...	...	...	...	...	...
South Australia	45	...	...	...	...	...	45	...	...	...	...	...	...
China	10	...	...	...	...	...	10	...	...	...	...	...	...
U.S. of America	2	...	...	...	...	...	2	...	...	...	...	...	...
	284	...	...	...	...	...	284	20 per cent.	£ 229	55	45 12 10	6 9 4	52 2 2
<b>DEXTRINE:</b>													
United Kingdom	...	...	...	...	...	...	...	Free	...	...	Free	...	...
New South Wales	37	...	...	...	...	...	37	...	...	...	...	...	...
Germany	6	...	...	...	...	...	6	...	...	...	...	...	...
U.S. of America	1	...	...	...	...	...	1	...	...	...	...	...	...
	47	...	...	...	...	...	47	Free	...	...	Free	...	...
<b>DRY GUMS, SANDARACH, AND MASTIC:</b>													
United Kingdom	...	...	...	...	...	...	...	Free	167	25	...	15 16 11	15 16 11
Victoria	134	...	...	...	...	...	134	...	...	...	...	...	...
South Australia	18	...	...	...	...	...	18	...	...	...	...	...	...
New South Wales	28	...	...	...	...	...	28	...	...	...	...	...	...
U.S. of America	11	...	...	...	...	...	11	...	...	...	...	...	...
Natal	36	...	...	...	...	...	36	...	...	...	...	...	...
	248	...	...	...	...	...	248	Free	167	25	...	15 16 11	15 16 11
<b>GELATINE, N.E.I.:</b>													
United Kingdom	...	...	...	...	...	...	...	20 per cent.	284	43	56 16 5	6 8 6	63 4 11
Victoria	280	...	...	...	...	...	280	...	...	...	...	...	...
New South Wales	43	...	...	...	...	...	43	...	...	...	...	...	...
U.S. of America	11	...	...	...	...	...	11	...	...	...	...	...	...
	386	...	...	...	...	...	386	20 per cent.	284	43	56 16 5	6 8 6	63 4 11
<b>GLUE:</b>													
United Kingdom	25,520	...	...	...	...	...	25,520	20 per cent.	487	298	96 3 2	76 18 6	173 1 8
Victoria	612	...	...	...	...	...	612	...	...	...	...	...	...
South Australia	11,812	...	...	...	...	...	11,812	...	...	...	...	...	...
New South Wales	7,176	...	...	...	...	...	7,176	...	...	...	...	...	...
France	3,040	...	...	...	...	...	3,040	...	...	...	...	...	...
Germany	8,960	...	...	...	...	...	8,960	...	...	...	...	...	...
Singapore	320	...	...	...	...	...	320	...	...	...	...	...	...
U.S. of America	1,920	...	...	...	...	...	1,920	...	...	...	...	...	...
	39,760	19,600	...	...	...	...	59,360	20 per cent.	487	298	96 3 2	76 18 6	173 1 8

## PART IV.—INTERCHANGE.

General Imports into the State of Western Australia during the Year 1902—continued.

ARTICLES AND COUNTRIES WhENCE IMPORTED.	QUANTITIES.				VALUE.			ENTERED FOR HOME CONSUMPTION ON IMPORTATION OR EX WAREHOUSE.				TOTAL IMPORT DUTIES.				
	British and Foreign produce.		Austral-ian produce.		British and Foreign produce.	Austral-ian produce.	Total.	COLLECTIONS UNDER FEDERAL TARIFF.		COLLECTIONS UNDER SPECIAL W.A. TARIFF.		Federal and Special.				
	lbs.	lbs.	lbs.	lbs.	£	£	£	Rate of Duty.	Quantities or Values entered.	Amount.	Rate of Duty.	Quantities or Value entered.	Amount.	£	s.	d.
<b>MUOILAGE:</b>																
United Kingdom	...	...	...	...	250	...	250	...	...	...	...	...	...	...	...	...
Victoria	...	...	...	...	...	7	...	...	...	...	...	...	...	...	...	...
Germany	...	...	...	...	2	...	...	...	...	...	...	...	...	...	...	...
U.S. of America	...	...	...	...	34	...	...	...	...	...	...	...	...	...	...	...
					286	7	293	...	20 per cent.	57 3 11	15 per cent.	7	0 17 8	58	1	7
<b>PRINTERS' ROLLER COMPOSITION:</b>																
United Kingdom	...	...	...	...	208	...	208	...	...	...	...	...	...	...	...	...
New South Wales	...	...	...	...	13	...	...	...	...	...	...	...	...	...	...	...
Germany	...	...	...	...	115	...	115	...	20 per cent.	63 9 6	Free	...	0 11 3	64	0	9
					323	13	336	...	...	...	...	...	...	...	...	...
<b>RESIN:</b>																
United Kingdom	...	...	...	...	119	...	119	...	Free	...	Free	...	...	...	...	...
U.S. of America	...	...	...	...	1,706	...	1,706	...	...	...	...	...	...	...	...	...
					1,825	...	1,825	...	...	...	...	...	...	...	...	...
<b>SHELLAC:</b>																
United Kingdom	...	...	...	...	51	...	51	...	Free	...	Free	...	...	...	...	...
Victoria	...	...	...	...	1	...	...	...	...	...	...	...	...	...	...	...
South Australia	...	...	...	...	4	...	...	...	...	...	...	...	...	...	...	...
Germany	...	...	...	...	1	...	...	...	...	...	...	...	...	...	...	...
India	...	...	...	...	57	...	57	...	...	...	...	...	...	...	...	...
					109	5	114	...	5 per cent.	...	5 per cent.	5	2 13 1	2	13	1
<b>BATH BRICKS:</b>																
United Kingdom	...	...	...	...	49	...	49	...	...	...	...	...	...	...	...	...
Victoria	...	...	...	...	2	...	...	...	...	...	...	...	...	...	...	...
					49	2	51	...	Free	...	Free	49	4 19 2	4	19	2
<b>GRIND AND MILL STONES:</b>																
United Kingdom	...	...	...	...	358	...	358	...	...	...	...	...	...	...	...	...
South Australia	...	...	...	...	41	...	...	...	...	...	...	...	...	...	...	...
New South Wales	...	...	...	...	19	...	...	...	...	...	...	...	...	...	...	...
Tasmania	...	...	...	...	1	...	...	...	...	...	...	...	...	...	...	...
U.S. of America	...	...	...	...	11	...	11	...	Free	...	Free	...	...	...	...	...
					369	61	430	...	Free, and on and after 22nd Feb., 1902, 20 per cent.	56 16 5	5 per cent.	61	6 4 10	63	1	3

PART IV.—INTERCHANGE.

LITHOGRAPHIC AND EMERY STONES:		47	...	5	12	1	171	219	Free	...	39	7	0	15 per cent.	17	15	1	10	15	1	10	
United Kingdom	...	47	...	5	12	1	171	219	Free	...	39	7	0	15 per cent.	17	15	1	10	15	1	10	
Victoria	...	...	...	...	...	...	...	...	Free	...	...	...	...	...	...	...	...	...	...	...	...	
South Australia	...	...	...	...	...	...	...	...	Free	...	...	...	...	...	...	...	...	...	...	...	...	
Germany	...	...	...	...	...	...	...	...	Free	...	...	...	...	...	...	...	...	...	...	...	...	
U.S. of America	...	...	...	...	...	...	...	...	Free	...	...	...	...	...	...	...	...	...	...	...	...	
MARBLE, UNWROUGHT:		41	...	39	8	424	512	473	Free, and on and after 22nd Feb., 1902, 10 per cent.	...	39	7	0	5 per cent.	39	6	10	10	44	17	10	
United Kingdom	...	41	...	39	8	424	512	473	Free, and on and after 22nd Feb., 1902, 10 per cent.	...	39	7	0	5 per cent.	39	6	10	10	44	17	10	
Victoria	...	...	...	...	...	...	...	...	Free	...	...	...	...	...	...	...	...	...	...	...	...	
Belgium	...	...	...	...	...	...	...	...	Free	...	...	...	...	...	...	...	...	...	...	...	...	
Italy	...	...	...	...	...	...	...	...	Free	...	...	...	...	...	...	...	...	...	...	...	...	
Japan	...	...	...	...	...	...	...	...	Free	...	...	...	...	...	...	...	...	...	...	...	...	
Singapore	...	...	...	...	...	...	...	...	Free	...	...	...	...	...	...	...	...	...	...	...	...	
U.S. of America	...	...	...	...	...	...	...	...	Free	...	...	...	...	...	...	...	...	...	...	...	...	
MONUMENTAL, WROUGHT:		59	...	114	27	23	377	480	...	...	141	123	5	9	20 per cent.	141	24	4	6	147	10	3
United Kingdom	...	59	...	114	27	23	377	480	...	...	141	123	5	9	20 per cent.	141	24	4	6	147	10	3
Victoria	...	...	...	...	...	...	...	...	...	...	...	...	...	...	...	...	...	...	...	...	...	...
South Australia	...	...	...	...	...	...	...	...	...	...	...	...	...	...	...	...	...	...	...	...	...	...
Belgium	...	...	...	...	...	...	...	...	...	...	...	...	...	...	...	...	...	...	...	...	...	...
Italy	...	...	...	...	...	...	...	...	...	...	...	...	...	...	...	...	...	...	...	...	...	...
Japan	...	...	...	...	...	...	...	...	...	...	...	...	...	...	...	...	...	...	...	...	...	...
Singapore	...	...	...	...	...	...	...	...	...	...	...	...	...	...	...	...	...	...	...	...	...	...
U.S. of America	...	...	...	...	...	...	...	...	...	...	...	...	...	...	...	...	...	...	...	...	...	...
OIL AND WHEAT STONES:		191	...	23	4	5	10	90	Free	...	300	15 per cent.	24	18	11	24	18	11	24	18	11	
United Kingdom	...	191	...	23	4	5	10	90	Free	...	300	15 per cent.	24	18	11	24	18	11	24	18	11	
South Australia	...	...	...	...	...	...	...	...	Free	...	...	...	...	...	...	...	...	...	...	...	...	
France	...	...	...	...	...	...	...	...	Free	...	...	...	...	...	...	...	...	...	...	...	...	
Germany	...	...	...	...	...	...	...	...	Free	...	...	...	...	...	...	...	...	...	...	...	...	
Japan	...	...	...	...	...	...	...	...	Free	...	...	...	...	...	...	...	...	...	...	...	...	
U.S. of America	...	...	...	...	...	...	...	...	Free	...	...	...	...	...	...	...	...	...	...	...	...	
PESTLES AND MORTARS, AGATE:		31	...	42	38	215	6	13	110	148	234	15 per cent.	382	234	148	382	234	148	382	234	148	
United Kingdom	...	31	...	42	38	215	6	13	110	148	234	15 per cent.	382	234	148	382	234	148	382	234	148	
United Kingdom	...	31	...	42	38	215	6	13	110	148	234	15 per cent.	382	234	148	382	234	148	382	234	148	
United Kingdom	...	31	...	42	38	215	6	13	110	148	234	15 per cent.	382	234	148	382	234	148	382	234	148	
United Kingdom	...	31	...	42	38	215	6	13	110	148	234	15 per cent.	382	234	148	382	234	148	382	234	148	
United Kingdom	...	31	...	42	38	215	6	13	110	148	234	15 per cent.	382	234	148	382	234	148	382	234	148	

STONE, INCLUDING MARBLE AND SLATE—continued.

PART IV.—INTERCHANGE.

General Imports into the State of Western Australia during the Year 1902—continued.

ARTICLES AND COUNTRIES WHENCE IMPORTED.	QUANTITIES.				VALUE.				ENTERED FOR HOME CONSUMPTION ON IMPOSITION OR EX WAREHOUSE.				TOTAL IMPORT DUTIES. Federal and Special.	
	British and Foreign produce.	Austral-ian produce.	Total.	Total.	British and Foreign produce.	Austral-ian produce.	Total.	COLLECTIONS UNDER FEDERAL TARIFF.		COLLECTIONS UNDER SPECIAL W.A. TARIFF.				
								Rate of Duty.	Amount.	Rate of Duty.	Amount.			
STONE, SAWN OR IN THE ROUGH:														
Victoria .....	...	...	...	£ 504	£ 504	504	...	...	...	...	...	...	...	£ s. d.
South Australia .....	...	...	...	444	444	444	...	...	...	...	...	...	...	£ s. d.
New South Wales .....	...	...	...	12	12	12	...	...	...	...	...	...	...	£ s. d.
Germany .....	...	...	...	342	...	342	...	...	...	...	...	...	...	£ s. d.
Italy .....	...	...	...	72	...	72	...	...	...	...	...	...	...	£ s. d.
India .....	...	...	...	1	...	1	...	...	...	...	...	...	...	£ s. d.
Madagascar .....	...	...	...	3	...	3	...	...	...	...	...	...	...	£ s. d.
				418	960	1,378			Free	435	...	5 per cent.	943	53 17 6
WROUGHT, N.E.I.:														
United Kingdom .....	...	...	...	172	...	172	...	...	20 per cent.	512	102 7 4	20 per cent.	149	28 15 0
Victoria .....	...	...	...	...	142	142	...	...	...	...	...	...	...	£ s. d.
South Australia .....	...	...	...	...	3	3	...	...	...	...	...	...	...	£ s. d.
New South Wales .....	...	...	...	...	3	3	...	...	...	...	...	...	...	£ s. d.
Belgium .....	...	...	...	10	...	10	...	...	...	...	...	...	...	£ s. d.
France .....	...	...	...	1	...	1	...	...	...	...	...	...	...	£ s. d.
Italy .....	...	...	...	325	...	325	...	...	...	...	...	...	...	£ s. d.
U.S. of America .....	...	...	...	4	...	4	...	...	...	...	...	...	...	£ s. d.
				512	148	660			20 per cent.	512	102 7 4	20 per cent.	149	131 2 4
ACETIC ACID:														
United Kingdom .....	gals. 568½	gals. 568½	gals. 568½	144	...	144	...	...	...	...	...	...	...	£ s. d.
New South Wales .....	40	40	40	...	18	18	...	...	...	...	...	...	...	£ s. d.
Germany .....	916	916	916	146	...	146	...	...	...	...	...	...	...	£ s. d.
Singapore .....	30	30	30	11	...	11	...	...	...	...	...	...	...	£ s. d.
	1,509½	40	1,549½	301	18	319			20 per cent.	512	102 7 4	15 per cent.	18	2 4 2
VINEGAR, CONTAINING NOT MORE THAN 6 PER CENT. OF ABSOLUTE ACID:														
United Kingdom .....	gals. 33,956	gals. 33,956	gals. 33,956	2,999	...	2,999	...	...	...	...	...	...	...	£ s. d.
Victoria .....	128	128	128	...	3	3	...	...	...	...	...	...	...	£ s. d.
South Australia .....	1,109	1,109	1,109	...	92	92	...	...	...	...	...	...	...	£ s. d.
New South Wales .....	184	184	184	...	17	17	...	...	...	...	...	...	...	£ s. d.
China .....	33	33	33	1	...	1	...	...	...	...	...	...	...	£ s. d.
France .....	666½	666½	666½	29	...	29	...	...	...	...	...	...	...	£ s. d.
Germany .....	9½	9½	9½	2	...	2	...	...	...	...	...	...	...	£ s. d.

STONE, INCLUDING MARBLE AND STATE—continued.

DIVISION IX.—DRUGS AND CHEMICALS.

Containing not more than 6 per cent. of absolute acid, 6d. per gal.; containing more than 6 per cent., but not more than 30 per cent., 2s. 6d. per gal. For every extra 10 per cent. or part of 10 per cent., 10d. per gal.



PART IV.—INTERCHANGE.

	12	66	88	68	1,421	36,235½	3,037	112	3,149	6d. per gal.	33,824½	844 17 6	6d. per gal.	gals.	30 6 8	875 4 2
India	12	66	88	68	1,421	36,235½	3,037	112	3,149	6d. per gal.	33,824½	844 17 6	6d. per gal.	1,421	30 6 8	875 4 2
Singapore	66	88	68	68	...	...	...	...	...	...	...	...	...	...	...	...
U.S. of America	88	68	68	68	...	...	...	...	...	...	...	...	...	...	...	...
Japan	68	68	68	68	...	...	...	...	...	...	...	...	...	...	...	...
VINEGAR, CONTAINING MORE THAN 6 PER CENT. OF ABSOLUTE ACID:																
United Kingdom	209	209	133½	17	...	209	56	...	56	2s. 6d. per gal. and for every extra 10 per cent. or part of 10 per cent. 10d. per gal.	467½	123 7 0	6d. per gal.	...	123 7 0	
Germany	133½	133½	17	17	...	133½	17	...	17	...	...	...	...	...	...	...
CITRIC:																
United Kingdom	...	...	...	...	...	...	280	...	280	Free	£ 943	...	15 per cent.	£ 9	27 15 2	27 15 2
Victoria	...	...	...	...	...	...	...	9	9	...	...	...	...	...	...	...
France	...	...	...	...	...	...	668	...	668	...	...	...	...	...	...	...
MURIATIC:																
United Kingdom	...	...	...	...	...	...	19	...	19	15 per cent.	18	2 14 0	15 per cent.	459	68 8 4	71 2 4
Victoria	...	...	...	...	...	...	...	457	457	...	...	...	...	...	...	...
New South Wales	...	...	...	...	...	...	...	2	2	...	...	...	...	...	...	...
NITRIC:																
United Kingdom	...	...	...	...	...	...	344	...	344	15 per cent.	344	51 11 0	15 per cent.	484	72 0 0	123 11 0
Victoria	...	...	...	...	...	...	...	484	484	...	...	...	...	...	...	...
SULPHURIC:																
United Kingdom	...	...	...	...	...	...	29	...	29	15 per cent.	32	4 18 2	15 per cent.	981	136 12 8	141 10 10
Victoria	...	...	...	...	...	...	...	810	810	...	...	...	...	...	...	...
South Australia	...	...	...	...	...	...	...	33	33	...	...	...	...	...	...	...
New South Wales	...	...	...	...	...	...	...	138	138	...	...	...	...	...	...	...
Germany	...	...	...	...	...	...	...	3	3	...	...	...	...	...	...	...
TARTARIC:																
United Kingdom	...	...	...	...	...	...	473	...	473	Free	1,031	...	15 per cent.	...	39 17 9	39 17 9
Belgium	...	...	...	...	...	...	42	...	42	...	...	...	...	...	...	...
France	...	...	...	...	...	...	423	...	423	...	...	...	...	...	...	...
Italy	...	...	...	...	...	...	93	...	93	...	...	...	...	...	...	...
N.E.I.:																
United Kingdom	...	...	...	...	...	...	107	...	107	Free	107	...	15 per cent.	...	168 5 0	168 5 0
Victoria	...	...	...	...	...	...	...	1,047	1,047	...	...	...	...	...	...	...
South Australia	...	...	...	...	...	...	...	50	50	...	...	...	...	...	...	...

ACIDS.

## PART IV.—INTERCHANGE.

## General Imports into the State of Western Australia during the Year 1902—continued.

ARTICLES AND COUNTRIES WHENCE IMPORTED.	QUANTITIES.					VALUE.					ENTERED FOR HOME CONSUMPTION ON IMPORTATION OR EX WAREHOUSE.					TOTAL IMPORT DUTIES. Federal and Special.	
	British and Foreign produce.	Austral-ian produce.	Total.	British and Foreign produce.	Austral-ian produce.	Total.	COLLECTIONS UNDER FEDERAL TARIFF.		COLLECTIONS UNDER SPECIAL W.A. TARIFF.			Rate of Duty.	Quantities or Value entered.	Amount.			
							Rate of Duty.	Quantities or Values entered.	Amount.	Rate of Duty.	Quantities or Value entered.				Amount.		
<b>CARBIDE OF CALCIUM:</b>																	
United Kingdom ...	...	...	...	£ 66	...	£ 66	...	...	...	...	...	...	...	...	...	...	...
Germany ...	...	...	...	756	...	756	...	...	...	...	...	...	...	...	...	...	...
Italy ...	...	...	...	35	...	35	...	...	...	...	...	...	...	...	...	...	...
U.S. of America ...	...	...	...	472	...	472	...	...	...	...	...	...	...	...	...	...	...
Sweden ...	...	...	...	114	...	114	...	...	...	...	...	...	...	...	...	...	...
	...	...	...	1,443	...	1,443	...	...	...	...	...	...	...	...	...	...	...
<b>CARBONATE OF AMMONIA:</b>																	
United Kingdom ...	...	...	...	104	...	104	...	...	...	...	...	...	...	...	...	...	...
Victoria ...	...	...	...	96	...	96	...	...	...	...	...	...	...	...	...	...	...
South Australia ...	...	...	...	20	...	20	...	...	...	...	...	...	...	...	...	...	...
New South Wales ...	...	...	...	76	...	76	...	...	...	...	...	...	...	...	...	...	...
Queensland ...	...	...	...	2	...	2	...	...	...	...	...	...	...	...	...	...	...
	...	...	...	104	...	104	...	...	...	...	...	...	...	...	...	...	...
<b>DISINFECTANTS:</b>																	
United Kingdom ...	...	...	...	1,690	...	1,690	...	...	...	...	...	...	...	...	...	...	...
Victoria ...	...	...	...	252	...	252	...	...	...	...	...	...	...	...	...	...	...
South Australia ...	...	...	...	80	...	80	...	...	...	...	...	...	...	...	...	...	...
New South Wales ...	...	...	...	18	...	18	...	...	...	...	...	...	...	...	...	...	...
Queensland ...	...	...	...	2	...	2	...	...	...	...	...	...	...	...	...	...	...
Germany ...	...	...	...	39	...	39	...	...	...	...	...	...	...	...	...	...	...
India ...	...	...	...	3	...	3	...	...	...	...	...	...	...	...	...	...	...
U.S. of America ...	...	...	...	80	...	80	...	...	...	...	...	...	...	...	...	...	...
	...	...	...	1,812	...	1,812	...	...	...	...	...	...	...	...	...	...	...
<b>INSECTIBANE:</b>																	
United Kingdom ...	...	...	...	170	...	170	...	...	...	...	...	...	...	...	...	...	...
Victoria ...	...	...	...	1,562	...	1,562	...	...	...	...	...	...	...	...	...	...	...
South Australia ...	...	...	...	3	...	3	...	...	...	...	...	...	...	...	...	...	...
Germany ...	...	...	...	24	...	24	...	...	...	...	...	...	...	...	...	...	...
U.S. of America ...	...	...	...	83	...	83	...	...	...	...	...	...	...	...	...	...	...
	...	...	...	2,159	...	2,159	...	...	...	...	...	...	...	...	...	...	...
<b>INSECTICIDES, SHEEP-WASHERS, AND DISINFECTANTS.</b>																	
United Kingdom ...	...	...	...	170	...	170	...	...	...	...	...	...	...	...	...	...	...
Victoria ...	...	...	...	9	...	9	...	...	...	...	...	...	...	...	...	...	...
Germany ...	...	...	...	53	...	53	...	...	...	...	...	...	...	...	...	...	...
U.S. of America ...	...	...	...	44	...	44	...	...	...	...	...	...	...	...	...	...	...
	...	...	...	186	...	186	...	...	...	...	...	...	...	...	...	...	...
<b>INSECTICIDES, SHEEP-WASHERS, AND DISINFECTANTS.</b>																	
United Kingdom ...	...	...	...	39	...	39	...	...	...	...	...	...	...	...	...	...	...
Victoria ...	...	...	...	9	...	9	...	...	...	...	...	...	...	...	...	...	...
Germany ...	...	...	...	53	...	53	...	...	...	...	...	...	...	...	...	...	...
U.S. of America ...	...	...	...	44	...	44	...	...	...	...	...	...	...	...	...	...	...
	...	...	...	145	...	145	...	...	...	...	...	...	...	...	...	...	...

5s. per cwt. and on and after February 26, 1902, free

10 tons 144 cwts. and £1,253

42½ cwts.

15 per cent. and on and after Feb. 26, 1902, free

15 per cent. and on and after Feb. 26, 1902, free

15 per cent. and on and after Feb. 26, 1902, free

PART IV.—INTERCHANGE.

SHEEP-WASHES:		...	...	...	22	...	2	22	2	22	2	24	...	Free	...	29 10 1	15 per cent.	73	10 11 8	40 1 9
United Kingdom		...	...	...	22	...	2	...	...	147	...	147	...	...	...	29 10 1	15 per cent.	73	10 11 8	40 1 9
New South Wales		...	...	...	22	...	2	...	...	1	...	72	...	...	...	29 10 1	15 per cent.	73	10 11 8	40 1 9
South Australia		...	...	...	...	...	1	...	...	...	1	...	...	...	...	29 10 1	15 per cent.	73	10 11 8	40 1 9
BORIC:		...	...	...	148	...	73	148	73	221	...	221	...	20 per cent.	...	29 10 1	15 per cent.	73	10 11 8	40 1 9
United Kingdom		...	...	...	101	...	17	101	17	101	...	17	...	...	...	24 1 0	15 per cent.	17	2 11 1	26 12 1
France		...	...	...	...	...	...	...	...	17	...	17	...	...	...	24 1 0	15 per cent.	17	2 11 1	26 12 1
Victoria		...	...	...	...	...	...	...	...	27	...	27	...	...	...	24 1 0	15 per cent.	17	2 11 1	26 12 1
Germany		...	...	...	154	...	...	154	...	145	...	145	...	Free	...	24 1 0	15 per cent.	17	2 11 1	26 12 1
SALICYLIC:		...	...	...	154	...	...	154	...	154	...	154	...	Free	...	24 1 0	15 per cent.	17	2 11 1	26 12 1
United Kingdom		...	...	...	37	...	1	37	1	37	...	1	...	Free	...	24 1 0	15 per cent.	17	2 11 1	26 12 1
Victoria		...	...	...	...	...	...	...	...	1	...	1	...	Free	...	24 1 0	15 per cent.	17	2 11 1	26 12 1
France		...	...	...	38	...	1	38	1	39	...	39	...	Free	...	24 1 0	15 per cent.	17	2 11 1	26 12 1
ALUM:		...	...	...	38	...	1	38	1	39	...	39	...	Free	...	24 1 0	15 per cent.	17	2 11 1	26 12 1
United Kingdom		...	...	...	13	...	...	13	...	13	...	13	...	Free	...	24 1 0	15 per cent.	17	2 11 1	26 12 1
Victoria		...	...	...	...	...	...	...	...	538	...	538	...	Free	...	24 1 0	15 per cent.	17	2 11 1	26 12 1
New South Wales		...	...	...	...	...	...	...	...	44	...	44	...	Free	...	24 1 0	15 per cent.	17	2 11 1	26 12 1
Germany		...	...	...	271	...	...	271	...	271	...	271	...	Free	...	24 1 0	15 per cent.	17	2 11 1	26 12 1
CARBONIC ACID GAS:		...	...	...	284	...	582	284	582	866	...	866	...	Free	...	24 1 0	15 per cent.	17	2 11 1	26 12 1
United Kingdom		...	...	...	103	...	3	103	3	103	...	3	...	Free	...	24 1 0	15 per cent.	17	2 11 1	26 12 1
Victoria		...	...	...	...	...	...	...	...	3	...	3	...	Free	...	24 1 0	15 per cent.	17	2 11 1	26 12 1
New South Wales		...	...	...	...	...	...	...	...	6	...	6	...	Free	...	24 1 0	15 per cent.	17	2 11 1	26 12 1
Germany		...	...	...	109	...	3	109	3	112	...	112	...	Free	...	24 1 0	15 per cent.	17	2 11 1	26 12 1
CHEMICALS, PHOTOGRAPHIC:		...	...	...	109	...	3	109	3	112	...	112	...	Free	...	24 1 0	15 per cent.	17	2 11 1	26 12 1
United Kingdom		...	...	...	154,721	...	...	154,721	...	154,721	...	154,721	...	Free	...	24 1 0	15 per cent.	17	2 11 1	26 12 1
New South Wales		...	...	...	5,392	...	...	5,392	...	5,392	...	5,392	...	Free	...	24 1 0	15 per cent.	17	2 11 1	26 12 1
Germany		...	...	...	1,078	...	...	1,078	...	1,078	...	1,078	...	Free	...	24 1 0	15 per cent.	17	2 11 1	26 12 1
Singapore		...	...	...	161,191	...	...	161,191	...	161,191	...	161,191	...	Free	...	24 1 0	15 per cent.	17	2 11 1	26 12 1
CYANIDE OF POTASSIUM:		...	...	...	161,191	...	...	161,191	...	161,191	...	161,191	...	Free	...	24 1 0	15 per cent.	17	2 11 1	26 12 1
United Kingdom		...	...	...	161,191	...	...	161,191	...	161,191	...	161,191	...	Free	...	24 1 0	15 per cent.	17	2 11 1	26 12 1
Germany		...	...	...	161,191	...	...	161,191	...	161,191	...	161,191	...	Free	...	24 1 0	15 per cent.	17	2 11 1	26 12 1
Singapore		...	...	...	161,191	...	...	161,191	...	161,191	...	161,191	...	Free	...	24 1 0	15 per cent.	17	2 11 1	26 12 1

DRUGS AND CHEMICALS.

PART IV.—INTERCHANGE.

General Imports into the State of Western Australia during the Year 1902—continued.

ARTICLES AND COUNTRIES WHENCE IMPORTED.	QUANTITIES.				VALUE.			ENTERED FOR HOME CONSUMPTION ON IMPORTATION OR EX WAREHOUSE.				TOTAL IMPORT DUTIES. Federal and Special.	
	British and Foreign produce.	Austral-ian produce.	Total.	British and Foreign produce.	Austral-ian produce.	Total.	COLLECTIONS UNDER FEDERAL TARIFF.		COLLECTIONS UNDER SPECIAL W.A. TARIFF.				
							Rate of Duty.	Quantities or Values entered.	Rate of Duty.	Quantities or Value entered.			
<b>FOAMING POWDERS AND LIQUIDS:</b>													
United Kingdom ..	..	..	..	£ 916	..	£ 916	..	..	..	..	..	..	..
Victoria ..	..	..	..	..	187	187	..	..	..	..	..	..	..
South Australia ..	..	..	..	..	7	7	..	..	..	..	..	..	..
New South Wales ..	..	..	..	..	6	6	..	..	..	..	..	..	..
New Zealand ..	..	..	..	..	..	..	..	..	..	..	..	..	..
China ..	..	..	..	..	..	..	..	..	..	..	..	..	..
Germany ..	..	..	..	..	1	1	..	..	..	..	..	..	..
U.S. of America ..	..	..	..	..	28	28	..	..	..	..	..	..	..
	..	..	..	..	972	1,172	..	20 per cent.	..	..	200	15 per cent.	28 11 4
	..	..	..	..	..	..	..	Free	..	..	..	..	..
<b>QUICKSILVER:</b>													
United Kingdom ..	..	..	..	..	..	9,246	..	..	..	..	..	..	..
Spain ..	..	..	..	..	..	1,178	..	..	..	..	..	..	..
	..	..	..	..	..	10,424	..	Free	..	..	..	Free	..
	..	..	..	..	..	..	..	..	..	..	..	..	..
<b>SULPHITES AND BISULPHITES OF POTASSIUM, SODIUM, CALCIUM, AND MAGNESIUM:</b>													
United Kingdom ..	..	..	..	..	..	118	..	..	..	..	..	..	..
Victoria ..	..	..	..	..	84	84	..	..	..	..	..	..	..
South Australia ..	..	..	..	..	8	8	..	..	..	..	..	..	..
New South Wales ..	..	..	..	..	51	51	..	..	..	..	..	..	..
Germany ..	..	..	..	..	37	37	..	..	..	..	..	..	..
U.S. of America ..	..	..	..	..	2	2	..	..	..	..	..	..	..
	..	..	..	..	157	300	..	20 per cent.	..	..	143	15 per cent.	20 8 11
	..	..	..	..	..	..	..	Free	..	..	..	Free	..
<b>SULPHUR:</b>													
United Kingdom ..	..	..	..	..	..	105	..	..	..	..	..	..	..
France ..	..	..	..	..	..	38	..	..	..	..	..	..	..
Germany ..	..	..	..	..	..	90	..	..	..	..	..	..	..
Italy ..	..	..	..	..	..	67	..	..	..	..	..	..	..
	..	..	..	..	..	300	..	Free	..	..	..	Free	..
	..	..	..	..	..	..	..	..	..	..	..	..	..
<b>DRUGS, CRUDE:</b>													
United Kingdom ..	..	..	..	..	..	7,587	..	..	..	..	..	..	..
Victoria ..	..	..	..	..	..	..	195	..	..	..	..	..	..
South Australia ..	..	..	..	..	..	..	56	..	..	..	..	..	..
New South Wales ..	..	..	..	..	..	..	123	..	..	..	..	..	..
China ..	..	..	..	..	..	..	8	..	..	..	..	..	..
France ..	..	..	..	..	..	..	6	..	..	..	..	..	..
	..	..	..	..	..	7,587	195	..	..	..	..	..	..
	..	..	..	..	..	..	56	..	..	..	..	..	..
	..	..	..	..	..	..	123	..	..	..	..	..	..
	..	..	..	..	..	..	8	..	..	..	..	..	..
	..	..	..	..	..	..	6	..	..	..	..	..	..

DRUGS AND CHEMICALS—continued.



## PART IV.—INTERCHANGE.

## General Imports into the State of Western Australia during the Year 1902—continued.

ARTICLES AND COUNTRIES WHENCE IMPORTED.	QUANTITIES.			VALUE.			ENTERED FOR HOME CONSUMPTION ON IMPORTATION OR EX WAREHOUSE.				TOTAL IMPORT DUTIES, Federal and Special.			
	British and Foreign produce.	Austral-ian produce.	Total.	British and Foreign produce.	Austral-ian produce.	Total.	COLLECTIONS UNDER FEDERAL TARIFF.		COLLECTIONS UNDER SPECIAL W.A. TARIFF.					
							Rate of Duty.	Quantities or Values entered.	Rate of Duty.	Quantities or Values entered.				
(CREAM OF TARTAR:	...	...	...	£	£	£	£	£	£	£	£	£	s.	d.
United Kingdom	...	...	...	1,186	...	1,186	...	...	...	...	...	...	...	...
Victoria	...	...	...	...	32	32	...	...	...	...	...	...	...	...
South Australia	...	...	...	...	40	40	...	...	...	...	...	...	...	...
France	...	...	...	2,463	...	2,463	...	...	...	...	...	...	...	...
Germany	...	...	...	122	...	122	...	...	...	...	...	...	...	...
...	...	...	...	3,721	72	3,793	Free	3,458	...	15 per cent.	72	200	13	3
ESSENTIAL OILS (NON-SPIRITUOUS):	...	...	...	927	...	927	...	...	...	...	...	...	...	...
United Kingdom	...	...	...	...	145	145	...	...	...	...	...	...	...	...
Victoria	...	...	...	...	18	18	...	...	...	...	...	...	...	...
South Australia	...	...	...	...	30	30	...	...	...	...	...	...	...	...
Germany	...	...	...	105	...	105	...	...	...	...	...	...	...	...
India	...	...	...	451	...	451	...	...	...	...	...	...	...	...
Italy	...	...	...	41	...	41	...	...	...	...	...	...	...	...
U.S. of America	...	...	...	34	...	34	...	...	...	...	...	...	...	...
Sicily	...	...	...	1,588	163	1,751	Free	1,580	...	15 per cent.	165	114	17	7
EUCALYPTUS OIL:	...	...	...	...	...	...	...	...	...	...	...	...	...	...
Victoria	...	...	...	...	1,678	1,678	...	...	...	...	...	...	...	...
South Australia	...	...	...	...	284	284	...	...	...	...	...	...	...	...
New South Wales	...	...	...	...	23	23	...	...	...	...	...	...	...	...
...	...	...	...	...	1,985	1,985	...	...	...	20 per cent.	1,985	393	1	5
MEDICATED CONFECTIONERY:	...	...	...	269	...	269	...	...	...	...	...	...	...	...
United Kingdom	...	...	...	...	6	6	...	...	...	...	...	...	...	...
South Australia	...	...	...	...	50	50	...	...	...	...	...	...	...	...
Queensland	...	...	...	269	56	325	...	243	38 0 7	...	56	8	1	10
...	...	...	...	782	...	782	...	...	...	...	...	...	...	...
MEDICINAL COMPOUNDS, NOT CHEMICAL:	...	...	...	...	...	...	...	...	...	...	...	...	...	...
United Kingdom	...	...	...	...	83	83	...	...	...	...	...	...	...	...
Victoria	...	...	...	...	40	40	...	...	...	...	...	...	...	...
South Australia	...	...	...	...	26	26	...	...	...	...	...	...	...	...
New South Wales	...	...	...	...	6	6	...	...	...	...	...	...	...	...
Japan	...	...	...	...	20	20	...	...	...	...	...	...	...	...
Singapore	...	...	...	...	118	118	...	...	...	...	...	...	...	...
U.S. of America	...	...	...	926	149	1,075	...	896	140 4 8	15 per cent.	149	20	16	5
...	...	...	...	...	...	...	...	...	...	...	...	...	...	...

MEDICINES—continued.

PART IV.—INTERCHANGE.

<i>Medicines—continued.</i>																				
	22 21	22 21	43	15	15	90	95	20,388	25,037	1,759	2,196	48	48	48	48	48	48	48	48	48
<b>MEDICINAL WATERS:</b>																				
United Kingdom	...	...	...	...	...	...	...	...	...	...	...	...	...	...	...	...	...	...	...	...
Germany	...	...	...	...	...	...	...	...	...	...	...	...	...	...	...	...	...	...	...	...
<b>MEDICINES FOR ANIMALS:</b>																				
United Kingdom	...	...	...	...	...	...	...	...	...	...	...	...	...	...	...	...	...	...	...	...
New South Wales	...	...	...	...	...	...	...	...	...	...	...	...	...	...	...	...	...	...	...	...
<b>MEDICINAL OILS, N.E.I.:</b>																				
United Kingdom	...	...	...	...	...	...	...	...	...	...	...	...	...	...	...	...	...	...	...	...
Victoria	...	...	...	...	...	...	...	...	...	...	...	...	...	...	...	...	...	...	...	...
South Australia	...	...	...	...	...	...	...	...	...	...	...	...	...	...	...	...	...	...	...	...
Singapore	...	...	...	...	...	...	...	...	...	...	...	...	...	...	...	...	...	...	...	...
<b>PATENT AND PROPRIETARY MEDI-</b>																				
<b>CINES:</b>																				
United Kingdom	...	...	...	...	...	...	...	...	...	...	...	...	...	...	...	...	...	...	...	...
Victoria	...	...	...	...	...	...	...	...	...	...	...	...	...	...	...	...	...	...	...	...
South Australia	...	...	...	...	...	...	...	...	...	...	...	...	...	...	...	...	...	...	...	...
New South Wales	...	...	...	...	...	...	...	...	...	...	...	...	...	...	...	...	...	...	...	...
Queensland	...	...	...	...	...	...	...	...	...	...	...	...	...	...	...	...	...	...	...	...
Tasmania	...	...	...	...	...	...	...	...	...	...	...	...	...	...	...	...	...	...	...	...
China	...	...	...	...	...	...	...	...	...	...	...	...	...	...	...	...	...	...	...	...
Germany	...	...	...	...	...	...	...	...	...	...	...	...	...	...	...	...	...	...	...	...
Singapore	...	...	...	...	...	...	...	...	...	...	...	...	...	...	...	...	...	...	...	...
Spain	...	...	...	...	...	...	...	...	...	...	...	...	...	...	...	...	...	...	...	...
U.S. of America	...	...	...	...	...	...	...	...	...	...	...	...	...	...	...	...	...	...	...	...
Japan	...	...	...	...	...	...	...	...	...	...	...	...	...	...	...	...	...	...	...	...
<b>PILLS, PILULES, TABLETS, TAB-</b>																				
<b>LETS, CAPSULES, CACHETS, SUP-</b>																				
<b>POSITORIES, PLASTERS, POUL-</b>																				
<b>TICES, SALVES, OINTMENTS,</b>																				
<b>LINIMENTS, AND PASTES:</b>																				
United Kingdom	...	...	...	...	...	...	...	...	...	...	...	...	...	...	...	...	...	...	...	...
Victoria	...	...	...	...	...	...	...	...	...	...	...	...	...	...	...	...	...	...	...	...
South Australia	...	...	...	...	...	...	...	...	...	...	...	...	...	...	...	...	...	...	...	...
New South Wales	...	...	...	...	...	...	...	...	...	...	...	...	...	...	...	...	...	...	...	...
New Zealand	...	...	...	...	...	...	...	...	...	...	...	...	...	...	...	...	...	...	...	...
Germany	...	...	...	...	...	...	...	...	...	...	...	...	...	...	...	...	...	...	...	...
U.S. of America	...	...	...	...	...	...	...	...	...	...	...	...	...	...	...	...	...	...	...	...
<b>POWDERS:</b>																				
United Kingdom	...	...	...	...	...	...	...	...	...	...	...	...	...	...	...	...	...	...	...	...
Victoria	...	...	...	...	...	...	...	...	...	...	...	...	...	...	...	...	...	...	...	...

25 per cent.;  
and on and  
after 26th  
Feb., 1902,  
15 per cent.

25 per cent.;  
and on and  
after 26th  
Feb., 1902,  
15 per cent.

25 per cent.;  
and on and  
after 26th  
Feb., 1902,  
15 per cent.

25 per cent.;  
and on and  
after 26th  
Feb., 1902,  
15 per cent.

25 per cent.;  
and on and  
after 26th  
Feb., 1902,  
15 per cent.

25 per cent.;  
and on and  
after 26th  
Feb., 1902,  
15 per cent.

PART IV.—INTERCHANGE.

General Imports into the State of Western Australia during the Year 1902—continued.

ARTICLES AND COUNTRIES WHENCE IMPORTED.	QUANTITIES.				VALUE.				ENTERED FOR HOME CONSUMPTION ON IMPORTATION OR EX WAREHOUSE.				TOTAL IMPORT DUTIES. Federal and Special.
	British and Foreign produce.	Austral-ian produce.	Total.	Total.	British and Foreign produce.	Austral-ian produce.	Total.	COLLECTIONS UNDER FEDERAL TARIFF.		COLLECTIONS UNDER SPECIAL W. A. TARIFF.			
								Rate of Duty.	Quantities or Values entered.	Amount.	Rate of Duty.	Quantities or Value entered.	
MEDICINES — SANDALWOOD OIL: United Kingdom ... .. U.S. of America ... ..	...	...	...	£ 40 9	£ 40 9	...	£ 40 9	...	...	20 per cent.	...	£ 9 4 6	£ s. d. 9 4 6
	...	...	...	£ 49	£ 49	...	£ 49	...	...	...	...	...	...
OPIMUM, MEDICAL PREPARATIONS CONTAINING: United Kingdom ... ..	lbs. 3½	...	lbs. 3½	18	18	...	18	...	...	...	...	...	5 9 11
	...	...	...	71	71	...	71	...	...	...	...	...	5 9 11
CAMPHOR, IN BLOCKS OR TABLETS: United Kingdom ... .. China ... .. Japan ... .. Singapore ... ..	...	...	...	27	27	...	27	...	...	...	...	...	...
	...	...	...	159	159	...	159	...	...	...	...	...	...
	...	...	...	3	3	...	3	...	...	...	...	...	...
	...	...	...	260	260	...	260	...	...	20 per cent.	£ 265	50 18 11	50 18 11
LANOLINE, GLYCERINE, VASELINE, AND PETROLEUM JELLY, NOT MEDICATED: United Kingdom ... .. Victoria ... .. South Australia ... .. New South Wales ... .. Queensland ... .. U.S. of America ... ..	...	...	...	616	616	...	616	...	...	...	...	...	...
	...	...	...	12	12	...	12	...	...	...	...	...	...
	...	...	...	54	54	...	54	...	...	...	...	...	...
	...	...	...	63	63	...	63	...	...	...	...	...	...
	...	...	...	2	2	...	2	...	...	...	...	...	...
	...	...	...	212	212	...	212	...	...	20 per cent.	810	159 2 10	178 3 8
PERFUMERY, INCLUDING PERFUMED AMMONIA: United Kingdom ... .. Victoria ... .. South Australia ... .. New South Wales ... .. Queensland ... .. China ... .. Egypt ... .. France ... .. Germany ... .. Japan ... .. U.S. of America ... .. Singapore ... ..	...	...	...	828	828	...	828	...	131	20 per cent.	131	19 0 10	19 0 10
	...	...	...	803	803	...	803	...	...	...	...	...	...
	...	...	...	138	138	...	138	...	...	...	...	...	...
	...	...	...	54	54	...	54	...	...	...	...	...	...
	...	...	...	5	5	...	5	...	...	...	...	...	...
	...	...	...	5	5	...	5	...	...	...	...	...	...
	...	...	...	10	10	...	10	...	...	...	...	...	...
	...	...	...	2	2	...	2	...	...	...	...	...	...
	...	...	...	225	225	...	225	...	...	...	...	...	...
	...	...	...	38	38	...	38	...	...	...	...	...	...
	...	...	...	7	7	...	7	...	...	...	...	...	...
	...	...	...	146	146	...	146	...	...	20 per cent.	1,240	248 0 1	282 5 2
...	...	...	197	1,437	1,240	197	1,437	...	197	20 per cent.	34 5 1	34 5 1	

30s. per lb. of opium contained therein when not dutiable at a higher rate under the heading of medicine



PART IV.—INTERCHANGE.

TOILET PREPARATIONS, PERFUMED OR NOT:														
United Kingdom	...	...	3,126	...	380	...	3,126	20 per cent.	4,080	801 7 0	15 per cent.	703	101 14 10	903 1 10
Victoria	...	...	...	...	150	...	...							
South Australia	...	...	...	...	93	...	...							
New South Wales	...	...	...	...	61	...	...							
Queensland	...	...	...	...	19	...	...							
Tasmania	...	...	...	...	1	...	...							
China	...	...	...	...	...	...	...							
France	...	...	...	...	303	...	...							
Germany	...	...	...	...	60	...	...							
India	...	...	...	...	25	...	...							
Japan	...	...	...	...	14	...	...							
Singapore	...	...	...	...	2	...	...							
U.S. of America	...	...	609	...	609	...	609	20 per cent.	4,080	801 7 0	15 per cent.	703	101 14 10	903 1 10
			4,140		703		4,843							
SODA CRYSTALS:														
United Kingdom	...	cwts. 773	168	cwts. 773	17	...	168	1s. per cwt.	641	32 1 1	2s. per cwt.	112	29 7 1	61 8 2
Victoria	...	...	...	...	79½	...	17							
South Australia	...	...	...	...	22	...	8							
			168		874½		193							
			773		101½									
DIVISION X.—WOOD, WICKER, AND CANE.														
BILLIARD AND BAGATTELLE TABLES AND BOARDS:														
United Kingdom	...	...	979	...	1,706	...	979	20 per cent.	893	176 2½ 3	20 per cent.	£ 1,848	335 2 10	511 5 1
Victoria	...	...	...	...	102	...	102							
New South Wales	...	...	...	...	14	...	14							
France	...	...	...	...	16	...	16							
Germany	...	...	...	...	54	...	54							
U.S. of America	...	...	...	...	3	...	3							
Italy	...	...	...	...	3	...	3							
			1,066		1,808		2,874					£	893	511 5 1
			979		...		101	15 per cent.	101	15 1 7	20 per cent.	...	3 4 0	18 5 7
			101		...		101							
			78		358		78							
			358		17		358							
			17		...		17							
			1		...		1							
			2		...		2							
			127		...		127							
			208		...		588	20 per cent.	208	17 7 3	20 per cent.	375	60-18-7	78 5-10
			...		...		...							
BILLIARD AND BAGATTELLE TABLE ACCESSORIES:														
United Kingdom	...	...	101	...	...	...	101	15 per cent.	101	15 1 7	20 per cent.	...	3 4 0	18 5 7
			...		...		...							
			78		...		78							
			...		...		...							
			1		...		1							
			2		...		2							
			127		...		127							
			...		...		...							
			...		...		...							
			...		...		...							
			...		...		...							
			...		...		...							
			...		...		...							
			...		...		...							

TOILET PREPARATIONS, PERFUMED OR NOT:

SODA CRYSTALS:

DIVISION X.—WOOD, WICKER, AND CANE.

BILLIARD AND BAGATTELLE TABLES AND BOARDS:

BILLIARD AND BAGATTELLE TABLE ACCESSORIES:

CABINETS, BRACKETS, AND TRAYS:

## PART IV.—INTERCHANGE.

## General Imports into the State of Western Australia during the Year 1902—continued.

ARTICLES AND COUNTRIES WHENCE IMPORTED.	QUANTITIES.			VALUE.			ENTERED FOR HOME CONSUMPTION ON IMPORTATION OR EX WAREHOUSE.				TOTAL IMPORT DUTIES.			
	British and Foreign produce.	Austral-ian produce.	Total.	British and Foreign produce.	Austral-ian produce.	Total.	COLLECTIONS UNDER FEDERAL TARIFF.		COLLECTIONS UNDER SPECIAL W.A. TARIFF.		Quantities or Value entered.	Federal and Special.		
							Rate of Duty.	Amount.	Rate of Duty.	Amount.				
	£	£	£	£	£	£	£	£	£	£	£	£	s.	d.
<b>CYCLOSTYLES:</b>														
United Kingdom ...	...	...	...	12	...	12	20 per cent.	12	2 9 1	5 per cent.	4	0 4 5	2	13 6
Victoria ...	...	...	...	...	4	4		...	...		...	...	...	...
<b>HAIR, CURLED:</b>														
United Kingdom ...	...	...	...	87	...	87	20 per cent.	87	17 8 5	Free	...	...	17	8 5
Victoria ...	...	...	...	...	484	484		...	...		...	...	...	...
South Australia ...	...	...	...	...	9	9		...	...		...	...	...	...
<b>HAIR, UNCURLLED:</b>														
United Kingdom ...	...	...	...	1	...	1	Free	...	...	Free.	...	...	...	...
<b>MIRRORS, FRAMED OR SET:</b>														
United Kingdom ...	...	...	...	297	...	297	20 per cent.	297	101 11 9	20 per cent.	23	4 3 1	105	14 10
Victoria ...	...	...	...	...	23	23		...	...		...	...	...	...
China ...	...	...	...	3	...	3		...	...		...	...	...	...
Germany ...	...	...	...	202	...	202		...	...		...	...	...	...
U.S. of America ...	...	...	...	11	...	11		...	...		...	...	...	...
<b>PHOTOGRAPH FRAMES, AND STANDS FOR PICTURES, PICTURE FRAMES (ON PICTURES OR OTHERWISE):</b>														
United Kingdom ...	...	...	...	610	...	610	20 per cent.	610	169 12 1	20 per cent.	52	9 3 7	178	15 8
Victoria ...	...	...	...	...	31	31		...	...		...	...	...	...
South Australia ...	...	...	...	...	8	8		...	...		...	...	...	...
New South Wales ...	...	...	...	...	13	13		...	...		...	...	...	...
France ...	...	...	...	6	...	6		...	...		...	...	...	...
Germany ...	...	...	...	216	...	216		...	...		...	...	...	...
Greece ...	...	...	...	6	...	6		...	...		...	...	...	...
India ...	...	...	...	1	...	1		...	...		...	...	...	...
Japan ...	...	...	...	1	...	1		...	...		...	...	...	...
U.S. of America ...	...	...	...	50	...	50		...	...		...	...	...	...
<b>PICTURE MOULDINGS:</b>														
United Kingdom ...	...	...	...	163	...	163	20 per cent.	163	192 2 3	10 per cent.	28	2 8 1	194	10 4
Victoria ...	...	...	...	...	28	28		...	...		...	...	...	...
Germany ...	...	...	...	566	...	566		...	...		...	...	...	...
Japan ...	...	...	...	1	...	1		...	...		...	...	...	...
U.S. of America ...	...	...	...	263	...	263		...	...		...	...	...	...
	...	...	...	993	...	993		987	192 2 3	10 per cent.	28	2 8 1	194	10 4



PART IV.—INTERCHANGE.

General Imports into the State of Western Australia during the Year 1902—continued.

ARTICLES AND COUNTRIES WHENCE IMPORTED.	QUANTITIES.			VALUE.			ENTERED FOR HOME CONSUMPTION ON IMPORTATION OR EX WAREHOUSE.				TOTAL IMPORT DUTIES. Federal and Special.
	British and Foreign produce.	Austral-ian produce.	Total.	British and Foreign produce.	Austral-ian produce.	Total.	COLLECTIONS UNDER FEDERAL TARIFF.		COLLECTIONS UNDER SPECIAL W.A. TARIFF.		
							Rate of Duty.	Quantities or Values entered.	Amount.	Rate of Duty.	
ARCHITRAVES: United Kingdom Sweden	lineal feet	...	lineal feet.	£	£	£	5s. per 100 } lineal ft. }	20 per cent.	...	£ s. d.	2 11 3
	204	...	204	1	...	1					
	820	...	820	4	...	4					
COMPOSITION BOARDS: United Kingdom Sweden	super. feet.	...	super. feet.	£	£	£	{ 3s. per 100 } super. ft. }	15 per cent.	...	£ s. d.	28 13 7
	4,350	...	4,350	45	...	45					
	7,850	...	7,850	297	...	297					
{ 1½ INCHES AND OVER: U.S. of America	12,200	...	12,200	342	...	342	7s. 6d. each	5s. each	...	£ s. d.	578 12 6
	No.	No.	No.	879	...	879					
	1,543	...	1,543	...	...	...					
DOORS OF WOOD. OVER 1½ INCHES AND UNDER 1½ INCHES: Victoria U.S. of America	6	6	6	5	5	5	5s. each	4s. each	No. 6	£ s. d.	351 14 2
	1,351	...	1,351	1,069	...	1,069					
	1,351	...	1,357	1,069	5	1,074					
DOORS OF WOOD. 1½ INCHES AND UNDER: Victoria U.S. of America	16,608	...	16,608	46	...	46	3s. 6d. each	3s. each	73	£ s. d.	2,854 13 9
	16,608	...	16,681	8,657	...	8,703					
	16,608	...	16,681	8,657	46	8,703					
DRESSED, N.E.I.: United Kingdom Victoria South Australia New South Wales New Zealand Canada Germany Norway Singapore Sweden U.S. of America	super. ft.	...	super. ft.	£	£	£	{ 3s. per 100 } super ft. }	20 per cent.	£	£ s. d.	6,481 2 1
	488,884	...	488,884	2,878	...	2,878					
	...	...	...	201	...	201					
	...	...	...	23	...	23					
	...	...	...	25	...	25					
	23,376	...	23,376	263	...	263					
	70	...	70	2	...	2					
	5,690	...	5,690	193	...	193					
	2,202,973	...	2,202,973	12,842	...	12,842					
	15,770	...	15,770	233	...	233					
690,868	...	690,868	2,123	...	2,123						
736,291	...	736,291	5,764	...	5,764						
4,163,922	...	4,163,922	24,298	249	24,547						



PART IV.—INTERCHANGE.

General Imports into the State of Western Australia during the Year 1902—continued.

ARTICLES AND COUNTRIES WHENCE IMPORTED.	QUANTITIES.			VALUE.			ENTERED FOR HOME CONSUMPTION ON IMPORTATION OR EX WAREHOUSE.					
	British and Foreign produce.	Austral-ian produce.	Total.	British and Foreign produce.	Austral-ian produce.	Total.	COLLECTIONS UNDER FEDERAL TARIFF.		COLLECTIONS UNDER SPECIAL W.A. TARIFF.		TOTAL IMPORT DUTIES.	
							Rate of Duty.	Quantities or Values entered.	Rate of Duty.	Quantities or Value entered.	Federal and Special.	
												Amount.
£	£	£	£	£	£	£	£	£	£	s.	d.	
(SPOKES, RIMS, AND FELLOES, OF HICKORY, IN THE ROUGH:												
United Kingdom ...	...	...	...	70	...	70						
Victoria ...	...	...	...	1,055	...	1,055						
South Australia ...	...	...	...	73	...	73						
New South Wales ...	...	...	...	413	...	413						
Tasmania ...	...	...	...	24	...	24						
Australia ...	...	...	...	34	...	34						
France ...	...	...	...	1	...	1						
U.S. of America ...	...	...	...	1,592	...	1,592						
Total ...	...	...	...	1,697	...	3,262	Free	...	Free.	...		
STAVES, UNDESSED OR ROUGHLY DRESSED, BUT NOT SHAPED:												
United Kingdom ...	...	...	...	37	...	37						
South Australia ...	...	...	...	56	...	427						
U.S. of America ...	...	...	...	93	...	520	Free	93	5 per cent.	427	22	17
Total ...	...	...	...	186	...	520	Free	...	...	...		
UNDESSED ASH, OAK, AND WALNUT:												
United Kingdom ...	...	...	...	17	...	17						
South Australia ...	...	...	...	145	...	6						
U.S. of America ...	...	...	...	162	...	145	Free	162	10 per cent.	6	14	0
Total ...	...	...	...	324	...	168	Free	...	...	...		
UNDESSED, BEING OREGON, IN SIZES OF 12IN. X 6IN. (OR ITS EQUIVALENT) AND OVER:												
U.S. of America ...	super. ft. 2,129,770	...	...	4,291	...	4,291	{ 6d. per 100 } super. feet.	super. feet. 2,129,770	532 8 8	10 per cent.	...	532 8 8
UNDESSED N.E.L., IN SIZES OF 12IN. X 6IN. (OR ITS EQUIVALENT) AND OVER:												
United Kingdom ...	140	...	...	2	...	2						
Victoria ...	...	...	...	31	...	31						
New South Wales ...	...	...	...	2	...	2						
Queensland ...	...	...	...	30	...	30						
Tasmania ...	...	...	...	48	...	48						
New Zealand ...	72,228	...	...	455	...	455						
Singapore ...	1,587	...	...	25	...	25						
U.S. of America ...	756,333	...	...	4,989	...	4,989						
Total ...	829,288	...	...	5,471	...	5,582	{ 1s. per 100 } super. feet.	829,288	414 12 7	10 per cent.	111	532 18 11

TIMBER—continued.



PART IV.—INTERCHANGE.

General Imports into the State of Western Australia during the Year 1902—continued.

ARTICLES AND COUNTRIES WHENCE IMPORTED.	QUANTITIES.			VALUE.			ENTERED FOR HOME CONSUMPTION ON IMPORTATION OR EX WAREHOUSE.						TOTAL IMPORT DUTIES. Federal and Special.			
	British and Foreign produce.	Austral-Asian produce.	Total.	British and Foreign produce.	Austral-Asian produce.	Total.	COLLECTIONS UNDER FEDERAL TARIFF.		COLLECTIONS UNDER SPECIAL W.A. TARIFF.		Quantities or Value entered.	Amount.				
							Rate of Duty.	Quantities or Values entered.	Rate of Duty.	Quantities or Value entered.						
	£	£	£	£	£	£	£	s.	d.	£	s.	d.	£	s.	d.	
<b>CANES AND RATTANS, UNMANUFACTURED:</b>																
United Kingdom	...	...	...	45	...	45	...	...	...	...	...	...	...	...	...	
Victoria	...	...	...	...	34	34	...	...	...	...	...	...	...	...	...	
Tasmania	...	...	...	...	64	64	...	...	...	...	...	...	...	...	...	
China	...	...	...	58	...	58	...	...	...	...	...	...	...	...	...	
Germany	...	...	...	10	...	10	...	...	...	...	...	...	...	...	...	
India	...	...	...	9	...	9	...	...	...	...	...	...	...	...	...	
Japan	...	...	...	25	...	25	...	...	...	...	...	...	...	...	...	
Penang	...	...	...	40	...	40	...	...	...	...	...	...	...	...	...	
Singapore	...	...	...	160	...	160	...	...	...	...	...	...	...	...	...	
	...	...	...	337	98	435	Free	...	...	5 per cent.	98	18	18	7	7	
<b>CASKS AND SHOOKS:</b>																
United Kingdom	...	...	...	132	...	132	...	...	...	...	...	...	...	...	...	
Victoria	...	...	...	...	210	210	...	...	...	...	...	...	...	...	...	
South Australia	...	...	...	...	1,386	1,386	...	...	...	...	...	...	...	...	...	
New South Wales	...	...	...	...	1	1	...	...	...	...	...	...	...	...	...	
Cape Colony	...	...	...	178	...	178	...	...	...	...	...	...	...	...	...	
India	...	...	...	2	...	2	...	...	...	...	...	...	...	...	...	
Singapore	...	...	...	197	...	197	...	...	...	...	...	...	...	...	...	
U.S. of America	...	...	...	86	...	86	...	...	...	...	...	...	...	...	...	
	...	...	...	595	1,597	2,192	20 per cent.	593	118	12	10	5 per cent.	1,597	77	0	5
<b>DRYBLOWERS:</b>																
Victoria	...	...	...	...	3	3	...	...	...	...	...	...	...	...	...	
	...	...	...	...	...	...	...	...	...	...	...	...	...	...	...	
<b>LASTS AND TREES, WOODEN:</b>																
United Kingdom	...	...	...	167	...	167	...	...	...	...	...	...	...	...	...	
Victoria	...	...	...	...	271	271	...	...	...	...	...	...	...	...	...	
South Australia	...	...	...	...	14	14	...	...	...	...	...	...	...	...	...	
New South Wales	...	...	...	...	21	21	...	...	...	...	...	...	...	...	...	
	...	...	...	167	306	473	Free	...	...	Free.	...	...	...	...	...	
<b>MANTEPLECES:</b>																
United Kingdom	...	...	...	45	...	45	...	...	...	...	...	...	...	...	...	
Victoria	...	...	...	...	527	527	...	...	...	...	...	...	...	...	...	
South Australia	...	...	...	...	6	6	...	...	...	...	...	...	...	...	...	
New South Wales	...	...	...	...	36	36	...	...	...	...	...	...	...	...	...	
	...	...	...	45	569	614	20 per cent.	45	9	0	0	20 per cent.	569	102	14	8

WICKER, BAMBOO, CANE, OR WOOD—continued.



PART IV.—INTERCHANGE.

Origin	Value	Quantity	Duty	Value	Quantity	Duty	Value	Quantity	Duty	Value	Quantity	Duty	Value	Quantity	Duty	Value	Quantity	Duty	
COARS:																			
United Kingdom	15	...	20 per cent.	479	...	20 per cent.	15	...	20 per cent.	534	...	20 per cent.	479	...	20 per cent.	15	...	20 per cent.	
Victoria	55	55					55	55					55	55		55	55		
Singapore	2	...					...	...					...	...		...	...		
U.S. of America	462	462					462	462					462	462		462	462		
SADDLE TREES (WOODEN):																			
United Kingdom	204	...	Free	204	...	Free	204	...	Free	204	...	Free	204	...	Free	204	...	Free	
Victoria	248	248					248	248					248	248		248	248		
South Australia	4	4					4	4					4	4		4	4		
New South Wales	37	37					37	37					37	37		37	37		
SASHES AND FRAMES:																			
United Kingdom	2	...	20 per cent.	20	...	20 per cent.	2	...	20 per cent.	89	...	20 per cent.	2	...	20 per cent.	2	...	20 per cent.	
Victoria	61	61					61	61					61	61		61	61		
South Australia	8	8					8	8					8	8		8	8		
Germany	13	...					...	...					...	...		...	...		
U.S. of America	5	5					5	5					5	5		5	5		
TIMBER, BENT:																			
Victoria	15	15					15	15					15	15		15	15		
South Australia	5	5					5	5					5	5		5	5		
New South Wales	12	12					12	12					12	12		12	12		
Tasmania	4	4					4	4					4	4		4	4		
Germany	3	3					3	3					3	3		3	3		
U.S. of America	34	34					34	34					34	34		34	34		
WALKING STICKS AND CANES:																			
United Kingdom	156	...	20 per cent.	37	...	20 per cent.	156	...	20 per cent.	73	...	20 per cent.	156	...	20 per cent.	156	...	20 per cent.	
Austria	19	19					19	19					19	19		19	19		
France	2	2					2	2					2	2		2	2		
WOOD CUT INTO SHAPE, AND dressed or partly dressed, for making boxes:																			
United Kingdom	393	...	20 per cent.	177	...	20 per cent.	393	...	20 per cent.	177	...	20 per cent.	393	...	20 per cent.	393	...	20 per cent.	
Victoria	1,361	1,361					1,361	1,361					1,361	1,361		1,361	1,361		
South Australia	1,150	1,150					1,150	1,150					1,150	1,150		1,150	1,150		
New South Wales	188	188					188	188					188	188		188	188		
Queensland	56	56					56	56					56	56		56	56		
New Zealand	45	45					45	45					45	45		45	45		
Canada	5	5					5	5					5	5		5	5		
Germany	38	38					38	38					38	38		38	38		
Japan	12	12					12	12					12	12		12	12		
Singapore	344	344					344	344					344	344		344	344		
U.S. of America	78	78					78	78					78	78		78	78		
TOTAL	915	2,755		770	152 9 11		915	2,755		770	152 9 11		915	2,755		915	2,755		152 9 11

WICKER, BAMBOO, CANE, OR WOOD—continued.

PART IV.—INTERCHANGE.

General Imports into the State of Western Australia during the Year 1902—continued.

ARTICLES AND COUNTRIES WHENCE IMPORTED.	QUANTITIES.				VALUE.				ENTERED FOR HOME CONSUMPTION ON IMPORTATION OR EX WAREHOUSE.				TOTAL IMPORT DUTIES. Federal and Special.		
	British and Foreign produce.	Austral-ian produce.	Total.	Total.	British and Foreign produce.	Austral-ian produce.	Total.	COLLECTIONS UNDER FEDERAL TARIFF.		COLLECTIONS UNDER SPECIAL W.A. TARIFF.		Quantities or Value entered.			
								Rate of Duty.	Amount.	Rate of Duty.	Amount.				
	£	£	£	£	£	£	£	£	£	£	£	£	£	s.	d.
WOOD CUT INTO SHAPE, AND dressed or partly dressed, for making doors: Victoria ... .. U.S. of America ... ..	... ..	... ..	... ..	... ..	... ..	... ..	... ..	... ..	20 per cent.	58	11 11 9	15 per cent.	4	0 14 4	12 6 1
CANEWARE, N.E.I.: United Kingdom ... .. Victoria ... .. China ... .. Hong Kong ... .. Japan ... .. Singapore ... .. U.S. of America ... ..	... ..	... ..	... ..	... ..	42 ... .. 166 ... .. 4 ... .. 69 ... .. 1,448 ... .. 77 ... ..	... ..	... ..	... ..	20 per cent.	1,778	354 18 1	20 per cent.	1	0 4 6	355 2 7
WICKER, BAMBOO, AND WOOD-WARE, N.E.I.: United Kingdom ... .. Victoria ... .. South Australia ... .. New South Wales ... .. Austria ... .. Belgium ... .. Canada ... .. Cape Colony ... .. Ceylon ... .. China ... .. Germany ... .. Holland ... .. Hong Kong ... .. India ... .. Java ... .. Italy ... .. Japan ... .. Spain ... .. Singapore ... .. U.S. of America ... ..	... ..	... ..	... ..	... ..	3,270 ... .. ... .. ... .. ... .. 18 ... .. 32 ... .. 169 ... .. 2 ... .. 5 ... .. 215 ... .. 499 ... .. 17 ... .. 18 ... .. 8 ... .. 7 ... .. 34 ... .. 113 ... .. 3 ... .. 176 ... .. 5,626 ... ..	... ..	... ..	... ..	20 per cent.	10,175	2,008 5 5	15 per cent.	685	92 15 0	2,101 0 5
	10,212	675	10,887	10,887	1,806	1	1,807	20 per cent.	1,778	354 18 1	20 per cent.	1	0 4 6	355 2 7	

WICKER, BAMBOO, CANE, OR WOOD—continued.



## PART IV.—INTERCHANGE.

General Imports into the State of Western Australia during the Year 1902—continued.

ARTICLES AND COUNTRIES WHENCE IMPORTED.	QUANTITIES.				VALUE.				ENTERED FOR HOME CONSUMPTION ON IMPORTATION OR EX WAREHOUSE.				TOTAL IMPORT DUTIES, Federal and Special.	
	British and Foreign produce.	Austral-ian produce.	Total.	Total.	British and Foreign produce.	Austral-ian produce.	Total.	COLLECTIONS UNDER FEDERAL TARIFF.		COLLECTIONS UNDER SPECIAL W.A. TARIFF.		TOTAL IMPORT DUTIES, Federal and Special.		
								Rate of Duty.	Quantities or Values entered.	Amount.	Rate of Duty.			Quantities or Values entered.
OUTDOOR GAMES:														
United Kingdom	...	...	...	...	£ 4,564	£ 216	£ 4,564	...	20 per cent.	937 19 2	29 16 0	£ s. d.	£ s. d.	£ s. d.
Victoria	...	...	...	...	...	88	...	...	10 per cent.	...	...	...	...	...
South Australia	...	...	...	...	...	6	...	...	...	...	...	...	...	...
Canada	...	...	...	...	...	1	...	...	...	...	...	...	...	...
China	...	...	...	...	...	64	...	...	...	...	...	...	...	...
Germany	...	...	...	...	...	44	...	...	...	...	...	...	...	...
India	...	...	...	...	...	41	...	...	...	...	...	...	...	...
U.S. of America	...	...	...	...	...	41	...	...	...	...	...	...	...	...
	...	...	...	...	4,720	304	4,720	5,024	20 per cent.	4,713	937 19 2	29 16 0	967 15 2	2
PENCILS AND PENHOLDERS OF WOOD:														
United Kingdom	...	...	...	...	1,006	2	1,006	1,006	Free	...	...	85 16 1	85 16 1	1
Victoria	...	...	...	...	...	1	...	...	...	...	...	...	...	...
Egypt	...	...	...	...	251	17	251	251	...	...	...	...	...	...
Germany	...	...	...	...	...	17	...	...	...	...	...	...	...	...
U.S. of America	...	...	...	...	1,275	2	1,275	1,277	20 per cent.	211	41 1 3	0 19 0	42 0 3	6
PENCIL CASES, PENCILS, AND PENHOLDERS, N.E.I.:														
United Kingdom	...	...	...	...	191	6	191	191	...	...	...	...	...	...
Victoria	...	...	...	...	...	10	...	...	...	...	...	...	...	...
Germany	...	...	...	...	...	7	...	...	...	...	...	...	...	...
Singapore	...	...	...	...	...	23	...	...	...	...	...	...	...	...
U.S. of America	...	...	...	...	231	6	231	237	20 per cent.	211	41 1 3	0 19 0	42 0 3	6
SCHOOL PEN AND PENCIL SETS, IN BOXES:														
United Kingdom	...	...	...	...	16	7	16	16	Free	...	...	...	...	...
Germany	...	...	...	...	...	23	...	...	...	...	...	...	...	...
France	...	...	...	...	...	23	...	...	...	...	...	...	...	...
TOYS, IVORY, AND OTHER ORNAMENTAL FIGURES, ORNAMENTAL CONFECTIONERY, FEATHER DUSTERS, AND PAPER PARASOLS:														
United Kingdom	...	...	...	...	2,019	50	2,019	2,019	Free	...	...	...	...	...
Victoria	...	...	...	...	...	35	...	...	...	...	...	...	...	...
South Australia	...	...	...	...	...	12	...	...	...	...	...	...	...	...
China	...	...	...	...	...	13	...	...	...	...	...	...	...	...
France	...	...	...	...	...	13	...	...	...	...	...	...	...	...

FANCY GOODS—continued.

PART IV.—INTERCHANGE.

FANCY GOODS—continued.		JEWELLERY AND IMITATION JEWELLERY.	
Germany ...	2,765	2,765	2,765
Japan ...	26	26	26
Singapore ...	4	4	4
U.S. of America ...	488	488	488
	5,362	5,277	5,301
	85	85	85
	20 per cent.	20 per cent.	20 per cent.
	1,059 1 10	1,059 1 10	1,059 1 10
	20 per cent.	20 per cent.	20 per cent.
	18 16 9	18 16 9	18 16 9
	85	85	85
	1,077 18 7	1,077 18 7	1,077 18 7
N.E.I.:			
United Kingdom.	10,713	10,713	10,713
Victoria ...	695	695	695
South Australia ...	152	152	152
New South Wales ...	106	106	106
Queensland ...	15	15	15
Tasmania ...	12	12	12
New Zealand ...	1	1	1
Austria ...	6	6	6
Belgium ...	10	10	10
Cape Colony ...	1	1	1
Ceylon ...	30	30	30
China ...	160	160	160
France ...	280	280	280
Germany ...	2,736	2,736	2,736
Hong Kong ...	1	1	1
India ...	1	1	1
Japan ...	781	781	781
Italy ...	20	20	20
Singapore ...	52	52	52
South Sea Islands ...	1	1	1
U.S. of America ...	443	443	443
	15,286	15,286	15,066
	980	980	950
	20 per cent.	20 per cent.	20 per cent.
	2,949 11 5	2,949 11 5	2,949 11 5
	175 19 2	175 19 2	175 19 2
	950	950	950
	3,125 10 7	3,125 10 7	3,125 10 7
CHAIN (MACHINE-MADE, IN THE rough), Gallerie, Coronets, Beads, Catches, and Joints for Pins, Clasps, Points, and Brooch Pins:			
United Kingdom ...	332	332	332
Victoria ...	24	24	24
Queensland ...	1	1	1
Austria ...	8	8	8
Germany ...	174	174	174
	514	514	556
	25	25	24
	15 per cent.	15 per cent.	20 per cent.
	83 8 6	83 8 6	88 16 2
	5 7 8	5 7 8	5 7 8
	24	24	24
BULLION AND COIN:			
United Kingdom ...	17,340	17,340	17,340
	Free	Free	Free.
CAMEOS AND PRECIOUS STONES, UNSET:			
United Kingdom ...	743	743	743
Victoria ...	52	52	52
New South Wales ...	16	16	16
Bechuanaland ...	3,351	3,351	3,351
Ceylon ...	7	7	7
France ...	3	3	3
Germany ...	1	1	1
	4,105	4,105	4,105
	68	68	68
	Free	Free	20 per cent.
	4,105	4,105	84 16 6
	84 16 6	84 16 6	84 16 6

## PART IV.—INTERCHANGE.

General Imports into the State of Western Australia during the Year 1902—continued.

ARTICLES AND COUNTRIES WHENCE IMPORTED.	QUANTITIES.			VALUE.			ENTERED FOR HOME CONSUMPTION ON IMPORTATION OR EX WAREHOUSE.						TOTAL IMPORT DUTIES.				
	British and Foreign produce.	Austral. and Foreign produce.	Total.	British and Foreign produce.	Austral. and Foreign produce.	Total.	COLLECTIONS UNDER FEDERAL TARIFF.		COLLECTIONS UNDER SPECIAL W.A. TARIFF.		Rate of Duty.	Quantities or Value entered.	Amount.	Rate of Duty.	Quantities or Value entered.	Amount.	
							Rate of Duty.	Quantities or Values entered.	Rate of Duty.	Quantities or Value entered.							Rate of Duty.
(CARBONS FOR DIAMOND DRILLS:	...	...	...	£ 2,135	£ ...	£ 2,135	Free	...	...	Free	£	...	£ s. d.	...	...	£ s. d.	
United Kingdom ... ..	...	...	...	238	...	238	25 per cent.	330	81 18 4	15 per cent.	1	0 0 10	81 19 2				
JEWELLERY CASES:	...	...	...	238	1	238											
United Kingdom ... ..	...	...	...	102	...	102											
Victoria ... ..	...	...	...	340	1	341											
Germany ... ..	...	...	...														
N.E.I.:	...	...	...														
United Kingdom ... ..	...	...	...	22,918	3,698	22,918											
Victoria ... ..	...	...	...	377	377	3,698											
South Australia ... ..	...	...	...	614	614	377											
New South Wales ... ..	...	...	...	143	143	614											
Queensland ... ..	...	...	...	44	44	143											
Tasmania ... ..	...	...	...	11	11	44											
New Zealand ... ..	...	...	...	75	75	11											
Austria ... ..	...	...	...	157	157	75											
Belgium ... ..	...	...	...	161	161	157											
Ceylon ... ..	...	...	...	115	115	161											
China ... ..	...	...	...	2,212	...	115											
France ... ..	...	...	...	15	15	2,212											
Germany ... ..	...	...	...	3	3	15											
Japan ... ..	...	...	...	1	1	3											
Natal ... ..	...	...	...	1	1	1											
Singapore ... ..	...	...	...	275	275	1											
Spain ... ..	...	...	...	1,019	...	275											
Switzerland ... ..	...	...	...	252	252	1,019											
U.S. of America ... ..	...	...	...	4,876	4,876	252											
India ... ..	...	...	...	27,216	27,216	4,876											
GOLD AND SILVER-MOUNTED ARTICLES:	...	...	...	3,386	147	3,386											
United Kingdom ... ..	...	...	...	1	1	147											
Victoria ... ..	...	...	...	180	180	1											
France ... ..	...	...	...	2	2	180											
Germany ... ..	...	...	...	1	1	2											
India ... ..	...	...	...	49	49	1											
Japan ... ..	...	...	...	147	147	49											
U.S. of America ... ..	...	...	...	3,619	3,619	147											
				25 per cent.	25 per cent.	3,606											
				858 7 11	858 7 11	25 2 6											
				20 per cent.	20 per cent.	147											
				908 18 10	908 18 10	7,454 6 0											

JEWELLERY AND IMITATION JEWELLERY—continued.

## PART IV.—INTERCHANGE.

ORNAMENTAL HAIR, HAT, and other Pins, Buckles, and Clasps for Adornment:	United Kingdom	...	...	...	1,935	8	...	1,935	...	8	2,186	525 12 11	20 per cent.	8	1 11 3	527 4 2	
	Victoria	...	...	...	7	...	...	...	...	...	...	...	...	...	...	...	
	Austria	...	...	...	58	...	...	...	...	...	...	...	...	...	...	...	
	France	...	...	...	95	...	...	...	...	...	...	...	...	...	...	...	
	Germany	...	...	...	6	...	...	...	...	...	...	...	...	...	...	...	
	Singapore	...	...	...	35	...	...	...	...	...	...	...	...	...	...	...	
	U.S. of America	...	...	...	2,186	8	...	2,144	...	...	...	...	...	...	...	...	
	United Kingdom	...	...	...	11	...	...	11	...	...	11	2 14 5	15 per cent.	...	...	2 14 5	
	United Kingdom	...	...	...	1,781	25	...	1,781	...	25	...	2,137	419 4 0	10 per cent.	39	3 18 0	423 2 0
	Victoria	...	...	...	14	...	...	...	...	14	...	...	...	...	...	...	...
New South Wales	...	...	...	18	...	...	...	...	...	...	...	...	...	...	...	...	
France	...	...	...	63	...	...	...	...	63	...	...	...	...	...	...	...	
Germany	...	...	...	451	...	...	...	...	...	...	...	...	...	...	...	...	
U.S. of America	...	...	...	2,313	39	...	2,352	...	39	...	...	...	...	...	...	...	
United Kingdom	...	...	...	617	...	...	617	...	...	...	1,164	222 12 11	15 per cent.	...	...	222 12 11	
Austria	...	...	...	9	...	...	...	...	9	...	...	...	...	...	...	...	
France	...	...	...	8	...	...	...	...	8	...	...	...	...	...	...	...	
Germany	...	...	...	464	...	...	...	...	464	...	...	...	...	...	...	...	
U.S. of America	...	...	...	1,107	...	...	1,107	...	...	...	...	...	...	...	...	...	
United Kingdom	...	...	...	22	...	...	22	...	...	...	120	...	Free	...	...	0 1 11	
France	...	...	...	98	...	...	98	...	...	...	...	...	...	...	...	...	
U.S. of America	...	...	...	120	...	...	120	...	...	...	...	...	...	...	...	...	
United Kingdom	...	...	...	201	...	...	201	...	...	...	375	72 11 8	15 per cent.	...	...	72 11 8	
France	...	...	...	7	...	...	7	...	...	...	...	...	...	...	...	...	
U.S. of America	...	...	...	167	...	...	167	...	...	...	...	...	...	...	...	...	
U.S. of America	...	...	...	375	...	...	375	...	...	...	...	...	...	...	...	...	

## CAMERAS:

United Kingdom ...  
 Victoria ...  
 New South Wales ...  
 France ...  
 Germany ...  
 U.S. of America ...

KINEMATOGRAPHS, KINETOSCOPES,  
Phonographs, Graphophones, and  
Gramophones:

United Kingdom ...  
 Austria ...  
 France ...  
 Germany ...  
 U.S. of America ...

KINEMATOGRAPH FILMS, WITH PIC-  
TURES THEREON:

United Kingdom ...  
 U.S. of America ...

## MAGIC LANTERNS AND ACCESSORIES:

United Kingdom ...  
 France ...  
 U.S. of America ...





PART IV.—INTERCHANGE

Germany ...	...	...	...	...	...	1,139	...	1,139	...	...	20 per cent.	21,905	4,274 10 3	...	15 per cent.	308	43 12 2	4,318 2 5
Japan ...	...	...	...	...	...	6	...	6	...	...	Free	35	...	...	15 per cent.	...	1 0 5	1 0 5
Singapore ...	...	...	...	...	...	2	...	2	...	...	20s. doz. pairs & 15 per cent.	...	...	...	15 per cent.	...	...	...
Switzerland ...	...	...	...	...	...	2,684	...	2,684	...	...	15s. doz. pairs & 15 per cent.	...	...	...	10 per cent.	...	...	...
U.S. of America ...	...	...	...	...	...	7,066	...	7,066	...	...	10s. doz. pairs & 15 per cent.	...	...	...	10 per cent.	...	...	...
	...	...	...	...	...	22,453	308	22,453	308	...	15s. doz. pairs & 15 per cent.	...	...	...	15 per cent.	...	...	...
WATCH AND CLOCK SPRINGS:	...	...	...	...	...	35	...	35	...	...	12s. doz. pairs & 15 per cent.	...	...	...	10 per cent.	...	...	...
United Kingdom ...	...	...	...	...	...	35	...	35	...	...	9s. doz. pairs & 15 per cent.	...	...	...	10 per cent.	...	...	...
DIVISION XII.—LEATHER AND RUBBER.	...	...	...	...	...	...	...	...	...	...	5s. doz. pairs & 15 per cent.	...	...	...	15 per cent.	...	...	...
MEN'S, SIZES ABOVE 5 ...	...	...	...	...	...	...	...	36,418	...	...	...	...	...	...	...	...	...	...
YOUTHS', SIZES ABOVE 1 ...	...	...	...	...	...	...	...	13,591	13,591	...	...	...	...	...	...	...	...	...
BOYS', 7-1 ...	...	...	...	...	...	...	...	5,923	5,923	...	...	...	...	...	...	...	...	...
WOMEN'S, SIZES ABOVE 2 ...	...	...	...	...	...	...	...	1,206	1,206	...	...	...	...	...	...	...	...	...
GIRLS', SIZES ABOVE 10 ...	...	...	...	...	...	...	...	1,062	1,062	...	...	...	...	...	...	...	...	...
GIRLS', 7-10 ...	...	...	...	...	...	...	...	2	2	...	...	...	...	...	...	...	...	...
SLIPPERS, LEATHER	...	...	...	...	...	...	...	21	21	...	...	...	...	...	...	...	...	...
United Kingdom	...	...	...	...	...	...	...	32	32	...	...	...	...	...	...	...	...	...
Victoria	...	...	...	...	...	...	...	500	500	...	...	...	...	...	...	...	...	...
South Australia	...	...	...	...	...	...	...	54	54	...	...	...	...	...	...	...	...	...
New South Wales	...	...	...	...	...	...	...	15,916	15,916	...	...	...	...	...	...	...	...	...
Austria	...	...	...	...	...	...	...	54,005	54,005	...	...	...	...	...	...	...	...	...
Ceylon	...	...	...	...	...	...	...	7,397	7,397	...	...	...	...	...	...	...	...	...
China	...	...	...	...	...	...	...	6,220	6,220	...	...	...	...	...	...	...	...	...
France	...	...	...	...	...	...	...	2,913	2,913	...	...	...	...	...	...	...	...	...
Germany	...	...	...	...	...	...	...	678	678	...	...	...	...	...	...	...	...	...
Singapore	...	...	...	...	...	...	...	1	1	...	...	...	...	...	...	...	...	...
U.S. of America	...	...	...	...	...	...	...	148	148	...	...	...	...	...	...	...	...	...
N.E.I.:	...	...	...	...	...	...	...	45	45	...	...	...	...	...	...	...	...	...
United Kingdom	...	...	...	...	...	...	...	168	168	...	...	...	...	...	...	...	...	...
Victoria	...	...	...	...	...	...	...	30	30	...	...	...	...	...	...	...	...	...
South Australia	...	...	...	...	...	...	...	32	32	...	...	...	...	...	...	...	...	...
New South Wales	...	...	...	...	...	...	...	139	139	...	...	...	...	...	...	...	...	...
Tasmania	...	...	...	...	...	...	...	6	6	...	...	...	...	...	...	...	...	...
Austria	...	...	...	...	...	...	...	7,965	7,965	...	...	...	...	...	...	...	...	...
China	...	...	...	...	...	...	...	9,812	9,812	...	...	...	...	...	...	...	...	...
Germany	...	...	...	...	...	...	...	17,777	17,777	...	...	...	...	...	...	...	...	...
Japan	...	...	...	...	...	...	...	25 per cent.	25 per cent.	...	...	...	...	...	...	...	...	...
Singapore	...	...	...	...	...	...	...	...	...	...	...	...	...	...	...	...	...	...
U.S. of America	...	...	...	...	...	...	...	...	...	...	...	...	...	...	...	...	...	...
India	...	...	...	...	...	...	...	...	...	...	...	...	...	...	...	...	...	...
Boots and Shoes	...	...	...	...	...	...	...	...	...	...	...	...	...	...	...	...	...	...

doz. pairs, 2,047<sup>11</sup>/<sub>16</sub> and £60,038

and on and after March 6th, 1902, 30 per cent.

18,024 11 9

21,554 10 4

PART IV.—INTERCHANGE.

General Imports into the State of Western Australia during the Year 1902—continued.

ARTICLES AND COUNTRIES WHENCE IMPORTED.	QUANTITIES.				VALUE.				ENTERED FOR HOME CONSUMPTION OF IMPORTATION OR EX WAREHOUSE.				TOTAL IMPORT DUTIES. Federal and Special.		
	British and Foreign produce.	Austral-ian produce.	Total.	doz. prs.	£	British and Foreign produce.	Austral-ian produce.	Total.	COLLECTIONS UNDER FEDERAL TARIFF.		COLLECTIONS UNDER SPECIAL W.A. TARIFF.				
									Rate of Duty.	Quantities or Values entered.	Amount.	Rate of Duty.		Quantities or Values entered.	Amount.
<b>BOOTS, MEN'S LEATHER, INVOICED AT OR UNDER 10s. PER PAIR:</b>															
Victoria	...	2,340 <sup>9</sup> / <sub>16</sub>	2,340 <sup>9</sup> / <sub>16</sub>	2,340 <sup>9</sup> / <sub>16</sub>	9,733	...	9,733	9,733	...	...	...	...	...	...	
South Australia	...	1,923 <sup>1</sup> / <sub>16</sub>	1,923 <sup>1</sup> / <sub>16</sub>	1,923 <sup>1</sup> / <sub>16</sub>	7,520	...	7,520	7,520	...	...	...	...	...	...	
New South Wales	...	272 <sup>1</sup> / <sub>16</sub>	272 <sup>1</sup> / <sub>16</sub>	272 <sup>1</sup> / <sub>16</sub>	1,006	...	1,006	1,006	...	...	...	...	...	...	
	...	4,536 <sup>1</sup> / <sub>16</sub>	4,536 <sup>1</sup> / <sub>16</sub>	4,536 <sup>1</sup> / <sub>16</sub>	18,259	...	18,259	18,259	...	...	...	...	...	3,714 11 11	
<b>BOOTS, WOMEN'S LEATHER, INVOICED AT OR UNDER 6s. PER PAIR:</b>															
Victoria	...	945 <sup>1</sup> / <sub>16</sub>	945 <sup>1</sup> / <sub>16</sub>	945 <sup>1</sup> / <sub>16</sub>	2,623	...	2,623	2,623	...	...	...	...	...	...	
South Australia	...	243 <sup>1</sup> / <sub>16</sub>	243 <sup>1</sup> / <sub>16</sub>	243 <sup>1</sup> / <sub>16</sub>	621	...	621	621	...	...	...	...	...	...	
New South Wales	...	129 <sup>1</sup> / <sub>16</sub>	129 <sup>1</sup> / <sub>16</sub>	129 <sup>1</sup> / <sub>16</sub>	343	...	343	343	...	...	...	...	...	...	
	...	1,318 <sup>3</sup> / <sub>16</sub>	1,318 <sup>3</sup> / <sub>16</sub>	1,318 <sup>3</sup> / <sub>16</sub>	3,587	...	3,587	3,587	...	...	...	...	...	563 5 1	
<b>INFANTS' BOOTS, SHOES, AND SLIPPERS, O-6:</b>															
United Kingdom	...	...	...	...	4,884	...	4,884	4,884	...	...	...	...	...	...	
Victoria	...	...	...	...	748	...	748	748	...	...	...	...	...	...	
South Australia	...	...	...	...	798	...	798	798	...	...	...	...	...	...	
New South Wales	...	...	...	...	94	...	94	94	...	...	...	...	...	...	
Austria	...	...	...	...	24	...	24	24	...	...	...	...	...	...	
France	...	...	...	...	24	...	24	24	...	...	...	...	...	...	
Germany	...	...	...	...	47	...	47	47	...	...	...	...	...	...	
U.S. of America	...	...	...	...	257	...	257	257	...	...	...	...	...	563 5 1	
	...	...	...	...	3,587	...	3,587	3,587	...	...	...	...	...	563 5 1	
	...	...	...	...	4,884	...	4,884	4,884	...	...	...	...	...	...	
	...	...	...	...	748	...	748	748	...	...	...	...	...	...	
	...	...	...	...	798	...	798	798	...	...	...	...	...	...	
	...	...	...	...	94	...	94	94	...	...	...	...	...	...	
	...	...	...	...	24	...	24	24	...	...	...	...	...	...	
	...	...	...	...	24	...	24	24	...	...	...	...	...	...	
	...	...	...	...	47	...	47	47	...	...	...	...	...	...	
	...	...	...	...	257	...	257	257	...	...	...	...	...	563 5 1	
	...	...	...	...	6,826	...	6,826	6,826	...	...	...	...	...	157 7 3	
	...	...	...	...	2,181	...	2,181	2,181	...	...	...	...	...	...	
	...	...	...	...	4	...	4	4	...	...	...	...	...	...	
	...	...	...	...	2,185	...	2,185	2,185	...	...	...	...	...	...	
	...	...	...	...	616	...	616	616	...	...	...	...	...	...	
	...	...	...	...	47	...	47	47	...	...	...	...	...	...	
	...	...	...	...	1	...	1	1	...	...	...	...	...	...	
	...	...	...	...	4	...	4	4	...	...	...	...	...	...	
	...	...	...	...	30	...	30	30	...	...	...	...	...	...	
	...	...	...	...	1	...	1	1	...	...	...	...	...	...	
	...	...	...	...	651	...	651	651	...	...	...	...	...	4 15 7	
	...	...	...	...	48	...	48	48	...	...	...	...	...	4 15 7	
	...	...	...	...	699	...	699	699	...	...	...	...	...	165 11 2	
	...	...	...	...	643	...	643	643	...	...	...	...	...	48	
	...	...	...	...	25 per cent.	...	25 per cent.	25 per cent.	...	...	...	...	...	10 per cent.	
	...	...	...	...	25 per cent.	...	25 per cent.	25 per cent.	...	...	...	...	...	10 per cent.	
	...	...	...	...	20 per cent.	...	20 per cent.	20 per cent.	...	...	...	...	...	15 per cent.	
	...	...	...	...	15 per cent.	...	15 per cent.	15 per cent.	...	...	...	...	...	15 per cent.	

Boots and Shoes—contd.

RUBBER SAND SHOES:  
 United Kingdom ...  
 China ...

BOOT AND SHOE UPPERS AND TOPS,  
 Clogs and Pattens, Wading Boots,  
 Slipper Forms in the piece or other-  
 wise, Cork, Leather, or other Socks  
 or Soles:  
 United Kingdom ...  
 Victoria ...  
 South Australia ...  
 China ...  
 Japan ...  
 Singapore ...



PART IV.—INTERCHANGE.

General Imports into the State of Western Australia during the Year 1902—continued.

ARTICLES AND COUNTRIES WHENCE IMPORTED.	QUANTITIES.			VALUE.			ENTERED FOR HOME CONSUMPTION ON IMPORTATION OR EX WAREHOUSE.				TOTAL IMPORT DUTIES. Federal and Special.	
	British and Foreign produce.	Australasian produce.	Total.	British and Foreign produce.	Australasian produce.	Total.	COLLECTIONS UNDER FEDERAL TARIFF.		COLLECTIONS UNDER SPECIAL W.A. TARIFF.			
							Rate of Duty.	Amount.	Rate of Duty.	Amount.		
	Quantities or Values entered.	Quantities or Values entered.	Rate of Duty.	Quantities or Values entered.	Rate of Duty.	Amount.	Quantities or Values entered.	Rate of Duty.	Amount.			
OUTER TYRE RUBBER AND INNER TUBES, NOT VALVED: United Kingdom Victoria Germany U.S. of America	...	...	...	£ 1,468	£ ...	£ 1,468	...	...	...	...	...	£ s. d.
	...	...	...	...	289	289	...	...	...	...	...	£ s. d.
	...	...	...	20	...	20	...	...	...	...	...	£ s. d.
	...	...	...	36	...	36	...	...	...	...	...	£ s. d.
	...	...	...	£ 1,524	£ 289	£ 1,813	...	...	...	...	...	£ s. d.
RUBBER STAMPS: United Kingdom Victoria U.S. of America	...	...	...	4	...	4	...	...	...	...	...	£ s. d.
	...	...	...	...	11	11	...	...	...	...	...	£ s. d.
	...	...	...	12	...	12	...	...	...	...	...	£ s. d.
	...	...	...	16	11	27	...	...	...	...	...	£ s. d.
	...	...	...	£ 4	£ 11	£ 12	...	...	...	...	...	£ s. d.
INDIARUBBER, CRUDE OR POWDERED, RUBBER WASTE, HARD RUBBER SHEETS, RUBBER THREAD, BOOT AND APPAREL ELASTICS, MASTICATED AND RECLAIMED RUBBER, INDIAN RUBBER SYRINGES, ENEMAS, INJECTION BOTTLES, URINALS, INVALID BEDS (AIR AND WATER): United Kingdom Victoria New South Wales Germany U.S. of America	...	...	...	2,052	...	2,052	...	...	...	...	...	£ s. d.
	...	...	...	...	2	2	...	...	...	...	...	£ s. d.
	...	...	...	...	13	13	...	...	...	...	...	£ s. d.
	...	...	...	14	...	14	...	...	...	...	...	£ s. d.
	...	...	...	£ 114	£ ...	£ 114	...	...	...	...	...	£ s. d.
	...	...	...	£ 2,180	£ 15	£ 2,195	...	...	...	...	...	£ s. d.
N.E.I., IN WHICH INDIARUBBER FORMS A PART: United Kingdom Victoria South Australia New South Wales Germany India U.S. of America Brazil	...	...	...	12,421	...	12,421	...	...	...	...	...	£ s. d.
	...	...	...	...	563	563	...	...	...	...	...	£ s. d.
	...	...	...	...	6	6	...	...	...	...	...	£ s. d.
	...	...	...	...	3	3	...	...	...	...	...	£ s. d.
	...	...	...	£ 1,857	£ ...	£ 1,857	...	...	...	...	...	£ s. d.
	...	...	...	41	...	41	...	...	...	...	...	£ s. d.
	...	...	...	735	...	735	...	...	...	...	...	£ s. d.
	...	...	...	1	...	1	...	...	...	...	...	£ s. d.
	...	...	...	£ 15,055	£ 572	£ 15,627	...	...	...	...	...	£ s. d.
	...	...	...	Free	...	2,180	15 per cent.	...	...	...	...	£ s. d.
	...	...	...	15 per cent.	2,249	2,249	15 per cent.	15	60	2	4	£ s. d.
	...	...	...	15 per cent.	15,047	15,047	15 per cent.	629	90	13	9	£ s. d.
	...	...	...	15 per cent.	2,339	2,339	15 per cent.	16	8			£ s. d.

INDIARUBBER MANUFACTURES—continued.

## PART IV.—INTERCHANGE.

COMPOSITION BELTING:		4,321	8	4,321	8	4,321	8	5,415	379 19 1	...	379 19 1	...	379 19 1
United Kingdom	...	...	...	...	...	...	...	...	...	...	...	...	...
New South Wales	...	...	...	...	...	...	...	...	...	...	...	...	...
Germany	...	...	...	...	...	...	...	...	...	...	...	...	...
U.S. of America	...	...	...	...	...	...	...	...	...	...	...	...	...
FOOTBALLS AND PARTS THEREOF:		4,321	8	4,321	8	5,415	379 19 1	...	379 19 1	...	379 19 1	...	379 19 1
United Kingdom	...	...	...	...	...	...	...	...	...	...	...	...	...
Victoria	...	...	...	...	...	...	...	...	...	...	...	...	...
Germany	...	...	...	...	...	...	...	...	...	...	...	...	...
U.S. of America	...	...	...	...	...	...	...	...	...	...	...	...	...
HARNES AND SADDLERY:		1,697	746	1,697	746	1,697	746	1,493	277 6 11	512 2 11	3,605	789 9 10	789 9 10
United Kingdom	...	...	...	...	...	...	...	...	...	...	...	...	...
Victoria	...	...	...	...	...	...	...	...	...	...	...	...	...
South Australia	...	...	...	...	...	...	...	...	...	...	...	...	...
New South Wales	...	...	...	...	...	...	...	...	...	...	...	...	...
Japan	...	...	...	...	...	...	...	...	...	...	...	...	...
U.S. of America	...	...	...	...	...	...	...	...	...	...	...	...	...
Queensland	...	...	...	...	...	...	...	...	...	...	...	...	...
LEATHER BELTING FOR MACHINERY:		1,763	3,735	1,763	3,735	1,763	3,735	1,493	277 6 11	512 2 11	3,605	789 9 10	789 9 10
United Kingdom	...	...	...	...	...	...	...	...	...	...	...	...	...
Victoria	...	...	...	...	...	...	...	...	...	...	...	...	...
South Australia	...	...	...	...	...	...	...	...	...	...	...	...	...
New South Wales	...	...	...	...	...	...	...	...	...	...	...	...	...
U.S. of America	...	...	...	...	...	...	...	...	...	...	...	...	...
LEATHER CUT INTO SHAPES:		4,357	2,080	4,357	2,080	4,357	2,080	4,357	870 19 2	...	...	870 19 2	870 19 2
United Kingdom	...	...	...	...	...	...	...	...	...	...	...	...	...
Victoria	...	...	...	...	...	...	...	...	...	...	...	...	...
South Australia	...	...	...	...	...	...	...	...	...	...	...	...	...
New South Wales	...	...	...	...	...	...	...	...	...	...	...	...	...
Germany	...	...	...	...	...	...	...	...	...	...	...	...	...
U.S. of America	...	...	...	...	...	...	...	...	...	...	...	...	...
LEATHER LACES:		1,056	347	1,056	347	1,056	347	1,046	209 4 9	42 11 4	347	251 16 1	251 16 1
United Kingdom	...	...	...	...	...	...	...	...	...	...	...	...	...
Victoria	...	...	...	...	...	...	...	...	...	...	...	...	...
South Australia	...	...	...	...	...	...	...	...	...	...	...	...	...
New South Wales	...	...	...	...	...	...	...	...	...	...	...	...	...
Germany	...	...	...	...	...	...	...	...	...	...	...	...	...
U.S. of America	...	...	...	...	...	...	...	...	...	...	...	...	...
LEATHER MANUFACTURES:		870	119	870	119	870	119	870	173 17 3	11 1 3	119	184 18 6	184 18 6
United Kingdom	...	...	...	...	...	...	...	...	...	...	...	...	...
Victoria	...	...	...	...	...	...	...	...	...	...	...	...	...
South Australia	...	...	...	...	...	...	...	...	...	...	...	...	...
New South Wales	...	...	...	...	...	...	...	...	...	...	...	...	...
Germany	...	...	...	...	...	...	...	...	...	...	...	...	...
U.S. of America	...	...	...	...	...	...	...	...	...	...	...	...	...

20 per cent. and on and after 14th Aug., 1902, 15 per cent.

20 per cent.

20 per cent.

20 per cent.

20 per cent.

20 per cent.

Free

15 per cent.

10 per cent.

PART IV.—INTERCHANGE.

General Imports into the State of Western Australia during the Year 1902—continued.

ARTICLES AND COUNTRIES WHENCE IMPORTED.	QUANTITIES.			VALUE.			ENTERED FOR HOME CONSUMPTION ON IMPORTATION OR EX WAREHOUSE.				TOTAL IMPORT DUTIES. Federal and Special.		
	British and Foreign produce.	Austral-ian produce.	Total.	British and Foreign produce.	Austral-ian produce.	Total.	COLLECTIONS UNDER FEDERAL TARIFF.		COLLECTIONS UNDER SPECIAL W.A. TARIFF.				
							Rate of Duty.	Quantities or Values entered.	Amount.	Rate of Duty.		Quantities or Value entered.	Amount.
<b>MINOR ARTICLES FOR MOUNTINGS, including Harness, Bits, and Stirrups, not gold or silver:</b>													
United Kingdom ...	...	...	...	2,803	...	2,803	...	...	...	...	...	...	...
Victoria ...	...	...	...	...	70	70	...	...	...	...	...	...	...
South Australia ...	...	...	...	...	63	63	...	...	...	...	...	...	...
New South Wales ...	...	...	...	...	169	169	...	...	...	...	...	...	...
Queensland ...	...	...	...	...	2	2	...	...	...	...	...	...	...
U.S. of America ...	...	...	...	92	...	92	...	...	...	...	...	...	...
	...	...	...	2,895	304	3,199	Free	...	Free.	...	...	...	...
<b>RIDING SADDLES AND FLAPS:</b>													
United Kingdom ...	...	...	...	145	...	145	...	...	...	...	...	...	...
Victoria ...	...	...	...	...	282	282	...	...	...	...	...	...	...
South Australia ...	...	...	...	...	1,285	1,285	...	...	...	...	...	...	...
New South Wales ...	...	...	...	...	133	133	...	...	...	...	...	...	...
Queensland ...	...	...	...	...	159	159	...	...	...	...	...	...	...
U.S. of America ...	...	...	...	9	...	9	...	...	...	...	...	...	...
	...	...	...	154	1,859	2,013	20 per cent.	187	37 8 9	20 per cent.	1,873	361 4 5	388 13 2
<b>WHIPS, INCLUDING KEEPERES, THONGS, AND LASHES:</b>													
United Kingdom ...	...	...	...	435	...	435	...	...	...	...	...	...	...
Victoria ...	...	...	...	...	40	40	...	...	...	...	...	...	...
South Australia ...	...	...	...	...	183	183	...	...	...	...	...	...	...
New South Wales ...	...	...	...	...	23	23	...	...	...	...	...	...	...
U.S. of America ...	...	...	...	25	...	25	...	...	...	...	...	...	...
Italy ...	...	...	...	1	...	1	...	...	...	...	...	...	...
	...	...	...	461	246	707	20 per cent.	461	89 14 9	15 per cent.	246	36 3 0	125 17 9
<b>N.E.I.:</b>													
United Kingdom ...	...	...	...	3,701	...	3,701	...	...	...	...	...	...	...
Victoria ...	...	...	...	...	2,430	2,430	...	...	...	...	...	...	...
South Australia ...	...	...	...	...	286	286	...	...	...	...	...	...	...
New South Wales ...	...	...	...	...	193	193	...	...	...	...	...	...	...
Queensland ...	...	...	...	...	63	63	...	...	...	...	...	...	...
France ...	...	...	...	5	...	5	...	...	...	...	...	...	...
Germany ...	...	...	...	177	...	177	...	...	...	...	...	...	...
Japan ...	...	...	...	10	...	10	...	...	...	...	...	...	...
U.S. of America ...	...	...	...	278	...	278	...	...	...	...	...	...	...
	...	...	...	4,171	2,972	7,143	20 per cent.	4,068	810 14 7	15 per cent.	3,062	441 11 4	1,252 5 11

LEATHER MANUFACTURES—continued.

PART IV.—INTERCHANGE.

Country	Value	Quantity	Rate	Value	Quantity	Rate	Value	Quantity	Rate	Value	Quantity	Rate
CRUST OR ROUGH-TANNED GOAT, PERSIAN, SHEEP, AND SKIVERS:												
United Kingdom	52	3		56	3	Free	52	3		56	3	5 per cent.
Victoria	...	...		...	...		...	...		...	...	
U.S. of America	4	...		4	...		4	...		4	...	
GREEN-HIDES FOR BELTING PURPOSES:												
United Kingdom	109	...		109	...	15 per cent.	109	...		109	...	
U.S. of America	528	...		528	...		528	...		528	...	
HOGSKINS.												
United Kingdom	105	15		105	15	Free	105	15		105	15	15 per cent.
Victoria	...	11		...	11		...	11		...	11	
South Australia	...	24		...	24		...	24		...	24	
New South Wales	...	...		...	...		...	...		...	...	
KIP, SOLE, HARNESS, AND CROP:												
United Kingdom	456	8,762		456	8,762	15 per cent.	456	8,762		456	8,762	
Victoria	...	7,733		...	7,733		...	7,733		...	7,733	
South Australia	...	9,892		...	9,892		...	9,892		...	9,892	
New South Wales	...	45		...	45		...	45		...	45	
Tasmania	...	59		...	59		...	59		...	59	
Germany	...	300		...	300		...	300		...	300	
U.S. of America	...	...		...	...		...	...		...	...	
AMERICAN:												
United Kingdom	815	26,432		815	26,432	15 per cent.	815	26,432		815	26,432	
U.S. of America	30	...		30	...		30	...		30	...	
SHEEPSKINS:												
United Kingdom	63	11		63	11	Free	63	11		63	11	
Victoria	...	3		...	3		...	3		...	3	
South Australia	...	19		...	19		...	19		...	19	
New South Wales	...	...		...	...		...	...		...	...	
N.E.I.:												
United Kingdom	3,021	5,761		3,021	5,761	15 per cent.	3,021	5,761		3,021	5,761	
Victoria	...	2,135		...	2,135		...	2,135		...	2,135	
South Australia	...	2,050		...	2,050		...	2,050		...	2,050	
New South Wales	...	14		...	14		...	14		...	14	
Tasmania	...	2		...	2		...	2		...	2	
New Zealand	...	30		...	30		...	30		...	30	
France	...	385		...	385		...	385		...	385	
Germany	...	1,714		...	1,714		...	1,714		...	1,714	
U.S. of America	...	...		...	...		...	...		...	...	

LEATHER.

PART IV.—INTERCHANGE.

General Imports into the State of Western Australia during the Year 1902—continued.

Table with multiple columns: ARTICLES AND COUNTRIES whence IMPORTED, QUANTITIES (British and Foreign produce, Austral. and produce, Total), VALUE (British and Foreign produce, Austral. and produce, Total), COLLECTIONS UNDER FEDERAL TARIFF (Rate of Duty, Amount), COLLECTIONS UNDER SPECIAL W.A. TARIFF (Rate of Duty, Amount), and TOTAL IMPORT DUTIES (Federal and Special). Rows include categories like DIVISION XIII.—PAPER AND STATIONERY, BAGS, BLOTTING, IN THE FLAT, BLOTTING, ALL OTHER; BROWNS AND SUGAR (GREY, BLUE, AND OTHER TINTS); and CARDS, PLAYING, IN SHEET OR CUT.





PART IV.—INTERCHANGE.

General Imports into the State of Western Australia during the Year 1902—continued.

ARTICLES AND COUNTRIES WHENCE IMPORTED.	QUANTITIES.				VALUE.				ENTERED FOR HOME CONSUMPTION ON IMPORTATION OR EX WAREHOUSE.				TOTAL IMPORT DUTIES. Federal and Special.	
	British and Foreign produce.	Austral-ian produce.	Total.	Total.	British and Foreign produce.	Austral-ian produce.	Total.	Total.	COLLECTIONS UNDER FEDERAL TARIFF.		COLLECTIONS UNDER SPECIAL W.A. TARIFF.			
									Rate of Duty.	Quantities or Values entered.	Amount.	Rate of Duty.		Quantities or Value entered.
<b>FRUIT-BAG PAPER:</b>														
United Kingdom	...	...	...	£ 59	...	£ 59	£ 59	...	...	...	...	...	...	...
New South Wales	...	...	...	...	...	...	...	...	...	...	...	...	...	...
	45½	...	...	2	...	2	61	45½	...	...	...	2	...	8 0 11
<b>LEATHERBOARD:</b>														
Victoria	...	...	...	...	...	...	2	...	...	...	...	...	...	...
<b>LITMUS PAPER:</b>														
United Kingdom	...	...	...	14	...	14	14	...	...	...	...	...	...	0 10 3
<b>MANUFACTURES OF:</b>														
United Kingdom	...	...	...	1,484	...	1,484	1,484	...	...	...	...	...	...	...
Victoria	48,837	...	...	645	...	645	645	...	...	...	...	...	...	...
South Australia	...	...	...	109	...	109	109	...	...	...	...	...	...	...
New South Wales	...	...	...	228	...	228	228	...	...	...	...	...	...	...
Queensland	...	...	...	6	...	6	6	...	...	...	...	...	...	...
New Zealand	400	...	...	11	...	11	11	...	...	...	...	...	...	...
Canada	341	...	...	17	...	17	17	...	...	...	...	...	...	...
Fyance	511	...	...	8	...	8	8	...	...	...	...	...	...	...
Germany	8,157	...	...	97	...	97	97	...	...	...	...	...	...	...
Japan...	180	...	...	5	...	5	5	...	...	...	...	...	...	...
Singapore	22	...	...	1	...	1	1	...	...	...	...	...	...	...
U S. of America	15,873½	...	...	288	...	288	288	...	...	...	...	...	...	...
	63,321½	...	...	2,844	...	2,844	2,844	...	...	...	...	...	...	918 7 3
<b>MILLEBOARD:</b>														
United Kingdom	...	...	...	180	...	180	180	...	...	...	...	...	...	...
Victoria	...	...	...	3	...	3	3	...	...	...	...	...	...	...
Germany	...	...	...	6	...	6	6	...	...	...	...	...	...	...
	...	...	...	186	...	186	186	...	...	...	...	...	...	0 2 10
<b>TOILET, IN ROLLS OR PACKETS:</b>														
United Kingdom	...	...	...	149	...	149	149	...	...	...	...	...	...	...
China	...	...	...	1	...	1	1	...	...	...	...	...	...	...
Japan	...	...	...	19	...	19	19	...	...	...	...	...	...	...
U.S. of America	...	...	...	35	...	35	35	...	...	...	...	...	...	...
	...	...	...	204	...	204	204	...	...	...	...	...	...	48 0 3
	...	...	...	204	...	204	204	...	...	...	...	...	...	0 16 3
	...	...	...	204	...	204	204	...	...	...	...	...	...	48 16 6

PAPER—continued.

## PART IV.—INTERCHANGE.

	134	6	134	6	134	6	178	15 per cent.	£	21 4 6	5 per cent.	6	21 4 6	...	4 15 3	63 14 7
<b>PASTEBOARD AND PULPBOARD:</b>	...	...	...	...	...	...	...	...	...	...	...	...	...	...	...	...
United Kingdom ...	134	6	134	6	134	6	178	15 per cent.	172	21 4 6	5 per cent.	6	21 4 6	...	4 15 3	63 14 7
New South Wales ...	4	4	4	4	4	4	...	...	...	...	...	...	...	...	...	...
Germany ...	34	...	34	...	34	...	...	...	...	...	...	...	...	...	...	...
U.S. of America ...	...	...	...	...	...	...	...	...	...	...	...	...	...	...	...	...
<b>PRINTING, COATED:</b>	...	...	...	...	...	...	...	...	...	...	...	...	...	...	...	...
United Kingdom ...	5,065	59	5,065	59	5,065	59	13,669	Free	...	...	Free.	...	...	...	...	...
Victoria ...	1	1	1	1	1	1	...	...	...	...	...	...	...	...	...	...
South Australia ...	99	99	99	99	99	99	...	...	...	...	...	...	...	...	...	...
New South Wales ...	12	12	12	12	12	12	...	...	...	...	...	...	...	...	...	...
Belgium ...	105	...	105	...	105	...	...	...	...	...	...	...	...	...	...	...
Germany ...	70	...	70	...	70	...	...	...	...	...	...	...	...	...	...	...
Italy ...	8,417	...	8,417	...	8,417	...	...	...	...	...	...	...	...	...	...	...
U.S. of America ...	...	...	...	...	...	...	...	...	...	...	...	...	...	...	...	...
<b>ROOFING, SHEATHING, AND INSULATING:</b>	...	...	...	...	...	...	...	...	...	...	...	...	...	...	...	...
United Kingdom ...	28	...	28	...	28	...	...	Free	723	...	15 per cent.	...	...	4 15 3	...	...
Germany ...	438	...	438	...	438	...	...	...	...	...	...	...	...	...	...	...
U.S. of America ...	257	...	257	...	257	...	...	...	...	...	...	...	...	...	...	...
<b>STRAWBOARD:</b>	...	...	...	...	...	...	...	...	...	...	...	...	...	...	...	...
United Kingdom ...	365	69	365	69	365	69	...	...	...	...	...	...	...	...	...	...
Victoria ...	2	2	2	2	2	2	...	...	...	...	...	...	...	...	...	...
New South Wales ...	38	38	38	38	38	38	...	...	...	...	...	...	...	...	...	...
Germany ...	14	...	14	...	14	...	...	...	...	...	...	...	...	...	...	...
Holland ...	40	...	40	...	40	...	...	...	...	...	...	...	...	...	...	...
Japan ...	40	...	40	...	40	...	...	...	...	...	...	...	...	...	...	...
Sweden ...	20	...	20	...	20	...	...	...	...	...	...	...	...	...	...	...
...	1,151½	...	442	71	513	...	...	...	1,151½	60 7 0	5 per cent.	71	60 7 0	3 7 7	68 14 7	...
<b>SURFACE-COATED:</b>	...	...	...	...	...	...	...	...	...	...	...	...	...	...	...	...
United Kingdom ...	206	7	206	7	206	7	...	...	...	...	...	...	...	...	...	...
Germany ...	213	...	213	...	213	...	...	...	...	...	...	...	...	...	...	0 17 6
<b>TRUE VEGETABLE PARCHMENT:</b>	...	...	...	...	...	...	...	Free	540	...	15 per cent.	...	...	25 12 11	25 12 11	...
United Kingdom ...	521	19	521	19	521	19	...	...	540	...	15 per cent.	...	...	25 12 11	25 12 11	...
Germany ...	...	...	...	...	...	...	...	...	...	...	...	...	...	...	...	...

PAPER—continued.

PART IV.—INTERCHANGE.

General Imports into the State of Western Australia during the Year 1902—continued.

ARTICLES AND COUNTRIES WHENCE IMPORTED.	QUANTITIES.				VALUE.				ENTERED FOR HOME CONSUMPTION ON IMPORTATION OR EX WAREHOUSE.				TOTAL FEDERAL AND SPECIAL DUTIES.			
	British and Foreign produce.	Austral-ian produce.	Total.	Total.	British and Foreign produce.	Austral-ian produce.	Total.	Total.	COLLECTIONS UNDER FEDERAL TARIFF.		COLLECTIONS UNDER SPECIAL W.A. TARIFF.					
									Rate of Duty.	Quantities or Values entered.	Amount.	Rate of Duty.		Quantities or Value entered.	Amount.	
WHITE PRINTING (UNCOATED), IN sizes not less than 20in. x 25in., or its equivalent:	...	...	...	...	£	£	£	£	£	£	£	£	£	s.	d.	
United Kingdom	...	...	...	...	4,943	46	4,943	...	...	...	...	...	...	...	...	
Victoria	...	...	...	...	...	21	...	...	...	...	...	...	...	...	...	
New South Wales	...	...	...	...	...	173	...	...	...	...	...	...	...	...	...	
Germany	...	...	...	...	9,998	...	9,998	...	...	...	...	...	...	...	...	
U.S. of America	...	...	...	...	15,114	67	15,114	10 per cent. and on and after 8th March, 1902, free	15,114	331 12 4	Free	...	...	331	12 4	
WRITING, CUT NOT LESS THAN 16IN. x 13IN.:	...	...	...	...	7,986	6	7,986	Free	7,986	...	...	...	...	...	...	
United Kingdom	...	...	...	...	...	...	...	...	...	...	...	...	...	...	...	
Victoria	...	...	...	...	200	...	200	...	...	...	...	...	...	...	...	
Singapore	...	...	...	...	305	...	305	...	...	...	...	...	...	...	...	
U.S. of America	...	...	...	...	8,491	6	8,497	Free	8,491	...	15 per cent.	6	2 14 3	2 14 3	...	
WRITING, CUT LESS THAN 16IN. x 13IN.:	...	...	...	...	577	27	577	2d. per lb. and on and after 12th March, 1902, 15 per cent.	...	...	...	...	...	...	...	...
United Kingdom	...	...	...	...	...	...	...	...	...	...	...	...	...	...	...	
South Australia	...	...	...	...	...	19	...	...	...	...	...	...	...	...	...	
New South Wales	...	...	...	...	2	...	...	...	...	...	...	...	...	...	...	
China	...	...	...	...	3	...	...	...	...	...	...	...	...	...	...	
Japan	...	...	...	...	15	...	...	...	...	...	...	...	...	...	...	
U.S. of America	...	...	...	...	597	46	643	...	...	...	...	...	...	...	...	
N.E.I.:	...	...	...	...	4,011	...	4,011	...	...	...	...	...	...	...	...	
United Kingdom	...	...	...	...	...	182	...	...	...	...	...	...	...	...	...	
Victoria	...	...	...	...	...	24	...	...	...	...	...	...	...	...	...	
South Australia	...	...	...	...	...	65	...	...	...	...	...	...	...	...	...	
New South Wales	...	...	...	...	...	3	...	...	...	...	...	...	...	...	...	
Tasmania	...	...	...	...	20	...	...	...	...	...	...	...	...	...	...	
Austria	...	...	...	...	152	...	...	...	...	...	...	...	...	...	...	
Canada	...	...	...	...	46	...	...	...	...	...	...	...	...	...	...	
China	...	...	...	...	38	...	...	...	...	...	...	...	...	...	...	
France	...	...	...	...	396	...	...	...	...	...	...	...	...	...	...	
Germany	...	...	...	...	9	...	...	...	...	...	...	...	...	...	...	
Holland	...	...	...	...	30	...	...	...	...	...	...	...	...	...	...	
Japan	...	...	...	...	282	...	...	...	...	...	...	...	...	...	...	
U.S. of America	...	...	...	...	4,984	274	5,258	15 per cent.	4,963	743 19 8	15 per cent.	257	38 9 3	782 8 11	...	

PAPER—continued.

PART IV.—INTERCHANGE.

ADVERTISEMENTS AND PICTURES FRAMED FOR ADVERTISING PURPOSES:	2,330	1,339	355	145	1	28	6	19	87	141	4	25 per cent.	2,536	630 10 9	15 per cent.	1,827	267 11 6	898 2 3
United Kingdom .....	2,330	1,339	355	145	1	28	6	19	87	141	4	25 per cent.	2,536	630 10 9	15 per cent.	1,827	267 11 6	898 2 3
Victoria .....	...	1,339	355	145	1	28	6	19	87	141	4	25 per cent.	2,536	630 10 9	15 per cent.	1,827	267 11 6	898 2 3
South Australia .....	...	...	355	145	1	28	6	19	87	141	4	25 per cent.	2,536	630 10 9	15 per cent.	1,827	267 11 6	898 2 3
New South Wales .....	...	...	355	145	1	28	6	19	87	141	4	25 per cent.	2,536	630 10 9	15 per cent.	1,827	267 11 6	898 2 3
Queensland .....	...	...	355	145	1	28	6	19	87	141	4	25 per cent.	2,536	630 10 9	15 per cent.	1,827	267 11 6	898 2 3
Canada .....	...	...	355	145	1	28	6	19	87	141	4	25 per cent.	2,536	630 10 9	15 per cent.	1,827	267 11 6	898 2 3
China .....	...	...	355	145	1	28	6	19	87	141	4	25 per cent.	2,536	630 10 9	15 per cent.	1,827	267 11 6	898 2 3
France .....	...	...	355	145	1	28	6	19	87	141	4	25 per cent.	2,536	630 10 9	15 per cent.	1,827	267 11 6	898 2 3
Germany .....	...	...	355	145	1	28	6	19	87	141	4	25 per cent.	2,536	630 10 9	15 per cent.	1,827	267 11 6	898 2 3
U.S. of America .....	...	...	355	145	1	28	6	19	87	141	4	25 per cent.	2,536	630 10 9	15 per cent.	1,827	267 11 6	898 2 3
Holland .....	...	...	355	145	1	28	6	19	87	141	4	25 per cent.	2,536	630 10 9	15 per cent.	1,827	267 11 6	898 2 3
ALBUMS, INCLUDING BIRTHDAY, SCRAP, MOTTO AND CHARACTER:	2,615	1,840	4,455	25 per cent.	2,536	630 10 9	15 per cent.	1,827	267 11 6	898 2 3	410	25 per cent.	410	99 14 6	15 per cent.	65	8 15 10	108 10 4
United Kingdom .....	116	9	116	25 per cent.	180	37 17 6	20 per cent.	9	1 9 2	39 6 8	212	25 per cent.	180	37 17 6	20 per cent.	9	1 9 2	39 6 8
Victoria .....	116	9	116	25 per cent.	180	37 17 6	20 per cent.	9	1 9 2	39 6 8	212	25 per cent.	180	37 17 6	20 per cent.	9	1 9 2	39 6 8
Germany .....	48	39	48	25 per cent.	180	37 17 6	20 per cent.	9	1 9 2	39 6 8	212	25 per cent.	180	37 17 6	20 per cent.	9	1 9 2	39 6 8
U.S. of America .....	39	212	39	25 per cent.	180	37 17 6	20 per cent.	9	1 9 2	39 6 8	212	25 per cent.	180	37 17 6	20 per cent.	9	1 9 2	39 6 8
BILLEADS AND OTHER PRINTED, Ruled, or Engraved Forms of Paper, N.E.L. bound or unbound:	368	109	368	25 per cent.	355	88 12 4	15 per cent.	152	21 18 1	110 10 5	521	25 per cent.	355	88 12 4	15 per cent.	152	21 18 1	110 10 5
United Kingdom .....	368	109	368	25 per cent.	355	88 12 4	15 per cent.	152	21 18 1	110 10 5	521	25 per cent.	355	88 12 4	15 per cent.	152	21 18 1	110 10 5
Victoria .....	368	109	368	25 per cent.	355	88 12 4	15 per cent.	152	21 18 1	110 10 5	521	25 per cent.	355	88 12 4	15 per cent.	152	21 18 1	110 10 5
South Australia .....	11	21	11	25 per cent.	355	88 12 4	15 per cent.	152	21 18 1	110 10 5	521	25 per cent.	355	88 12 4	15 per cent.	152	21 18 1	110 10 5
New South Wales .....	21	2	21	25 per cent.	355	88 12 4	15 per cent.	152	21 18 1	110 10 5	521	25 per cent.	355	88 12 4	15 per cent.	152	21 18 1	110 10 5
Queensland .....	2	5	2	25 per cent.	355	88 12 4	15 per cent.	152	21 18 1	110 10 5	521	25 per cent.	355	88 12 4	15 per cent.	152	21 18 1	110 10 5
Germany .....	5	1	5	25 per cent.	355	88 12 4	15 per cent.	152	21 18 1	110 10 5	521	25 per cent.	355	88 12 4	15 per cent.	152	21 18 1	110 10 5
Portugal .....	1	1	1	25 per cent.	355	88 12 4	15 per cent.	152	21 18 1	110 10 5	521	25 per cent.	355	88 12 4	15 per cent.	152	21 18 1	110 10 5
Singapore .....	1	3	1	25 per cent.	355	88 12 4	15 per cent.	152	21 18 1	110 10 5	521	25 per cent.	355	88 12 4	15 per cent.	152	21 18 1	110 10 5
U.S. of America .....	3	3	3	25 per cent.	355	88 12 4	15 per cent.	152	21 18 1	110 10 5	521	25 per cent.	355	88 12 4	15 per cent.	152	21 18 1	110 10 5
Books Account, Betting, Cheque, Copy, Copying, Diary, Drawing, Exercise, Guard, Letter, Music, Memo., Pocket, Receipt, and Sketch:	378	143	378	25 per cent.	355	88 12 4	15 per cent.	152	21 18 1	110 10 5	521	25 per cent.	355	88 12 4	15 per cent.	152	21 18 1	110 10 5
United Kingdom .....	378	143	378	25 per cent.	355	88 12 4	15 per cent.	152	21 18 1	110 10 5	521	25 per cent.	355	88 12 4	15 per cent.	152	21 18 1	110 10 5
Victoria .....	378	143	378	25 per cent.	355	88 12 4	15 per cent.	152	21 18 1	110 10 5	521	25 per cent.	355	88 12 4	15 per cent.	152	21 18 1	110 10 5
South Australia .....	36	11	36	25 per cent.	355	88 12 4	15 per cent.	152	21 18 1	110 10 5	521	25 per cent.	355	88 12 4	15 per cent.	152	21 18 1	110 10 5
New South Wales .....	18	18	18	25 per cent.	355	88 12 4	15 per cent.	152	21 18 1	110 10 5	521	25 per cent.	355	88 12 4	15 per cent.	152	21 18 1	110 10 5
China .....	1	2	1	25 per cent.	355	88 12 4	15 per cent.	152	21 18 1	110 10 5	521	25 per cent.	355	88 12 4	15 per cent.	152	21 18 1	110 10 5
France .....	2	9	2	25 per cent.	355	88 12 4	15 per cent.	152	21 18 1	110 10 5	521	25 per cent.	355	88 12 4	15 per cent.	152	21 18 1	110 10 5
U.S. of America .....	9	9	9	25 per cent.	355	88 12 4	15 per cent.	152	21 18 1	110 10 5	521	25 per cent.	355	88 12 4	15 per cent.	152	21 18 1	110 10 5

STATIONERY, MANUFACTURED.

PART IV.—INTERCHANGE.

General Imports into the State of Western Australia during the Year 1902—continued.

ARTICLES AND COUNTRIES WHENCE IMPORTED.	QUANTITIES.				VALUE.				ENTERED FOR HOME CONSUMPTION ON IMPORTATION OR EX WAREHOUSE.				TOTAL IMPORT DUTIES. Federal and Special.	
	British and Foreign produce.	Austral. produce.	Total.	Total.	COLLECTIONS UNDER FEDERAL TARIFF.		COLLECTIONS UNDER SPECIAL W.A. TARIFF.		Rate of Duty.	Rate of Duty.	Quantities or Values entered.	Amount.		
					Rate of Duty.	Quantities or Values entered.	Amount.	Quantities or Values entered.						Amount.
<b>PRINTED BOOKS:</b>														
United Kingdom	...	...	...	...	£ 34,762	£ 34,762	...	...	...	...	...	...	...	£ s. d.
Victoria	...	...	...	...	2,812	2,812	...	...	...	...	...	...	...	£ s. d.
South Australia	...	...	...	...	339	339	...	...	...	...	...	...	...	£ s. d.
New South Wales	...	...	...	...	1,681	1,681	...	...	...	...	...	...	...	£ s. d.
Queensland	...	...	...	...	39	39	...	...	...	...	...	...	...	£ s. d.
Tasmania	...	...	...	...	20	20	...	...	...	...	...	...	...	£ s. d.
New Zealand	...	...	...	...	59	59	...	...	...	...	...	...	...	£ s. d.
Canada	...	...	...	...	27	27	...	...	...	...	...	...	...	£ s. d.
China	...	...	...	...	41	41	...	...	...	...	...	...	...	£ s. d.
France	...	...	...	...	8	8	...	...	...	...	...	...	...	£ s. d.
Germany	...	...	...	...	4	4	...	...	...	...	...	...	...	£ s. d.
India	...	...	...	...	5	5	...	...	...	...	...	...	...	£ s. d.
Japan	...	...	...	...	62	62	...	...	...	...	...	...	...	£ s. d.
Singapore	...	...	...	...	25	25	...	...	...	...	...	...	...	£ s. d.
Spain	...	...	...	...	17	17	...	...	...	...	...	...	...	£ s. d.
U.S. of America	...	...	...	...	1,316	1,316	...	...	Free.	Free.	...	...	...	£ s. d.
	...	...	...	...	4,891	36,326	...	...	...	...	...	...	...	£ s. d.
<b>BOXES, CARDBOARD, CUT AND SHAPED OR FINISHED:</b>														
United Kingdom	...	...	...	...	77	77	...	...	...	...	...	...	...	£ s. d.
Victoria	...	...	...	...	11	11	...	...	...	...	...	...	...	£ s. d.
New South Wales	...	...	...	...	13	13	...	...	...	...	...	...	...	£ s. d.
Germany	...	...	...	...	4	4	...	...	...	...	...	...	...	£ s. d.
Japan	...	...	...	...	1	1	...	...	...	...	...	...	...	£ s. d.
U.S. of America	...	...	...	...	49	49	...	...	...	...	...	...	...	£ s. d.
	...	...	...	...	155	131	...	...	25 per cent.	15 per cent.	111	27 10 0	24	2 14 8
<b>CALENDARS AND ALMANACS, N.E.L.:</b>														
DATE CASES AND CARDS:														
United Kingdom	...	...	...	...	606	606	...	...	...	...	...	...	...	£ s. d.
Victoria	...	...	...	...	106	106	...	...	...	...	...	...	...	£ s. d.
South Australia	...	...	...	...	10	10	...	...	...	...	...	...	...	£ s. d.
New South Wales	...	...	...	...	24	24	...	...	...	...	...	...	...	£ s. d.
Queensland	...	...	...	...	16	16	...	...	...	...	...	...	...	£ s. d.
U.S. of America	...	...	...	...	194	194	...	...	...	...	...	...	...	£ s. d.
	...	...	...	...	956	800	...	...	25 per cent.	15 per cent.	777	190 0 8	141	17 13 7
<b>CARDS AND BOOKLETS, VIZ., PRINTERS', VISITING, MENU, PROGRAMME, WEDDING, AND FUNERAL:</b>														
United Kingdom	...	...	...	...	169	169	...	...	...	...	...	...	...	£ s. d.
Victoria	...	...	...	...	16	16	...	...	...	...	...	...	...	£ s. d.
New South Wales	...	...	...	...	32	32	...	...	...	...	...	...	...	£ s. d.

STATIONERY, MANUFACTURED—continued.

PART IV.—INTERCHANGE.

Germany	...	...	...	...	...	182	...	182	...	399	99	7	4	6	106	12	4
U.S. of America	...	...	...	...	...	55	...	55	...	48	...	...	...	...	...	...	...
CARDS, VIZ., CHRISTMAS, NEW Year, Easter, and Birthday; Scraps, and Transfers:	...	...	...	...	...	454	48	406	...	...	...	...	...	...	...	...	...
United Kingdom	...	...	...	...	...	566	...	566	...	...	...	...	...	...	...	...	...
Victoria	...	...	...	...	...	3	3	...	...	...	...	...	...	...	...	...	...
South Australia	...	...	...	...	...	5	5	...	...	...	...	...	...	...	...	...	...
New South Wales	...	...	...	...	...	16	16	...	...	...	...	...	...	...	...	...	...
Germany	...	...	...	...	...	13	...	...	...	...	...	...	...	...	...	...	...
U.S. of America	...	...	...	...	...	19	...	19	...	...	...	...	...	...	...	...	...
ENVELOPES:	...	...	...	...	...	622	24	598	...	...	...	...	...	...	...	...	...
United Kingdom	...	...	...	...	...	196	...	196	...	...	...	...	...	...	...	...	...
Victoria	...	...	...	...	...	92	92	...	...	...	...	...	...	...	...	...	...
New South Wales	...	...	...	...	...	3	3	...	...	...	...	...	...	...	...	...	...
ILLUMINATED AND PICTORIAL SCRIPTURE TEXT CARDS:	...	...	...	...	...	291	95	196	...	...	...	...	...	...	...	...	...
United Kingdom	...	...	...	...	...	52	...	52	...	...	...	...	...	...	...	...	...
INKS, WRITING AND PRINTING AND INK POWDERS:	...	...	...	...	...	1,622	...	1,622	...	...	...	...	...	...	...	...	...
United Kingdom	...	...	...	...	...	546	546	...	...	...	...	...	...	...	...	...	...
Victoria	...	...	...	...	...	22	22	...	...	...	...	...	...	...	...	...	...
South Australia	...	...	...	...	...	278	278	...	...	...	...	...	...	...	...	...	...
New South Wales	...	...	...	...	...	6	...	6	...	...	...	...	...	...	...	...	...
China	...	...	...	...	...	39	...	39	...	...	...	...	...	...	...	...	...
Germany	...	...	...	...	...	263	...	263	...	...	...	...	...	...	...	...	...
U.S. of America	...	...	...	...	...	2,776	846	1,930	...	...	...	...	...	...	...	...	...
KINDERGARTEN MATERIALS:	...	...	...	...	...	161	...	161	...	...	...	...	...	...	...	...	...
United Kingdom	...	...	...	...	...	12	12	...	...	...	...	...	...	...	...	...	...
Victoria	...	...	...	...	...	3	3	...	...	...	...	...	...	...	...	...	...
South Australia	...	...	...	...	...	7	...	7	...	...	...	...	...	...	...	...	...
Germany	...	...	...	...	...	168	15	168	...	...	...	...	...	...	...	...	...
U.S. of America	...	...	...	...	...	100	...	100	...	...	...	...	...	...	...	...	...
MAPS, CHARTS, AND GLOBES:	...	...	...	...	...	13	13	...	...	...	...	...	...	...	...	...	...
United Kingdom	...	...	...	...	...	11	11	...	...	...	...	...	...	...	...	...	...
Victoria	...	...	...	...	...	2	2	...	...	...	...	...	...	...	...	...	...
New South Wales	...	...	...	...	...	1	1	...	...	...	...	...	...	...	...	...	...
South Australia	...	...	...	...	...	1	1	...	...	...	...	...	...	...	...	...	...
Queensland	...	...	...	...	...	1	1	...	...	...	...	...	...	...	...	...	...
Tasmania	...	...	...	...	...	1	1	...	...	...	...	...	...	...	...	...	...
India	...	...	...	...	...	128	27	101	...	...	...	...	...	...	...	...	...
U.S. of America	...	...	...	...	...	128	...	128	...	...	...	...	...	...	...	...	...

STATIONERY, MANUFACTURED—continued.

PART IV.—INTERCHANGE.

General Imports into the State of Western Australia during the Year 1902—continued.

ARTICLES AND COUNTRIES WHENCE IMPORTED.	QUANTITIES.			VALUE.			ENTERED FOR HOME CONSUMPTION ON IMPORTATION OR EX WAREHOUSE.				TOTAL IMPORT DUTIES. Federal and Special.		
	British and Foreign produce.	Austral-ian produce.	Total.	British and Foreign produce.	Austral-ian produce.	Total.	COLLECTIONS UNDER FEDERAL TARIFF.		COLLECTIONS UNDER SPECIAL W.A. TARIFF.				
							Rate of Duty.	Quantities or Values entered.	Amount.	Rate of Duty.		Quantities or Value entered.	Amount.
MUSIC:													
United Kingdom	...	...	...	£ 1,888	£ 100	£ 1,888	Free	1,909	...	5 per cent.	101	83 16 8	83 16 8
Victoria	...	...	...	...	1	...							
New South Wales	...	...	...	...	13	...							
Germany	...	...	...	13	...	...							
U.S. of America	...	...	...	1,909	101	2,010							
PAPER PATTERNS:													
United Kingdom	...	...	...	44	12	44							
Victoria	...	...	...	...	...	12							
U.S. of America	...	...	...	70	...	70							
PARCHMENT, CUT AND UN CUT:													
United Kingdom	...	...	...	114	12	126	25 per cent. and on and after Mar. 15, 1902, free	114	7 16 6	15 per cent.	12	10 0 1	17 16 7
PENS:													
United Kingdom	...	...	...	666	...	666	Free	26	...	15 per cent.	...	3 6 11	3 6 11
Victoria	...	...	...	...	4	666							
South Australia	...	...	...	...	1	...							
New South Wales	...	...	...	...	2	...							
Germany	...	...	...	12	...	...							
U.S. of America	...	...	...	13	...	...							
PHOTOGRAPHS:													
United Kingdom	...	...	...	506	98	506	Free	691	...	15 per cent.	7	45 9 0	45 9 0
Victoria	...	...	...	...	15	...							
South Australia	...	...	...	...	35	...							
New South Wales	...	...	...	...	1	...							
Tasmania	...	...	...	2	...	...							
Ceylon	...	...	...	18	...	...							
Germany	...	...	...	526	144	670	Free	...	...	Free	...	...	...

STATIONERY, MANUFACTURED—continued.



PART IV.—INTERCHANGE.

Country of Origin	Quantity	Value	Duty	Rate	Value	Duty	Rate	Value	Duty	Rate
PICTURES, NOT BEING ADVERTISING), viz.—Autotypes, Chromographs, Engravings, Etchings, Oleographs, Oil Paintings, Photographs, Photogravures, and Water Colours:	United Kingdom	581	...	Free	785	...	20 per cent.	422	133 15 0	133 15 0
	Victoria	...	236	...	...	...	...	...	...	...
	South Australia	...	177	...	...	...	...	...	...	...
	New South Wales	...	9	...	...	...	...	...	...	...
	China	...	3	...	...	...	...	...	...	...
	France	...	1	...	...	...	...	...	...	...
	Germany	...	152	...	...	...	...	...	...	...
	Italy	...	25	...	...	...	...	...	...	...
	Japan	...	3	...	...	...	...	...	...	...
	Singapore	...	9	...	...	...	...	...	...	...
	U.S. of America	...	11	...	...	...	...	...	...	...
SCHOOL AND DRAWING SLATES, and Slate Pencils, School Colours in boxes:										
United Kingdom	79	...	5	...	...	...	Free	...	...	...
Victoria	...	54	...	...	...	...	...	...	...	...
Germany	...	89	...	...	...	...	...	...	...	...
U.S. of America	...	...	...	...	...	...	...	...	...	...
WRAPPERS AND LABELS—SOAP AND CANDLE MAKERS:										
United Kingdom	269	...	198	...	758	...	25 per cent.	...	...	68 8 6
Victoria	...	...	...	...	...	...	...	...	...	...
South Australia	...	...	...	...	...	...	...	...	...	...
New South Wales	...	...	...	...	...	...	...	...	...	...
Belgium	...	4	...	...	...	...	...	...	...	...
Ceylon	...	5	...	...	...	...	...	...	...	...
U.S. of America	...	4	...	...	...	...	...	...	...	...
N.E.I.:										
United Kingdom	282	...	957	...	1,239	...	25 per cent.	...	...	63 8 6
Victoria	...	...	...	...	...	...	...	...	...	...
South Australia	...	...	...	...	...	...	...	...	...	...
New South Wales	...	...	...	...	...	...	...	...	...	...
Queensland	...	...	...	...	...	...	...	...	...	...
New Zealand	...	11	...	...	...	...	...	...	...	...
Canada	...	3	...	...	...	...	...	...	...	...
Ceylon	...	1	...	...	...	...	...	...	...	...
China	...	86	...	...	...	...	...	...	...	...
France	...	147	...	...	...	...	...	...	...	...
Germany	...	559	...	...	...	...	...	...	...	...
Italy	...	6	...	...	...	...	...	...	...	...
Japan	...	77	...	...	...	...	...	...	...	...
Singapore	...	62	...	...	...	...	...	...	...	...
Spain	...	1	...	...	...	...	...	...	...	...
U.S. of America	...	500	...	...	...	...	...	...	...	...
STATIONERY, MANUFACTURED—continued.										
United Kingdom	15,476	7,180	22,656	15,192	3,757 3 10	1,004 13 6	15 per cent.	7,311	4,761 17 4	4,761 17 4

PART IV.—INTERCHANGE.

General Imports into the State of Western Australia during the Year 1902—continued.

ARTICLES AND COUNTRIES WHENCE IMPORTED.	QUANTITIES.				VALUE.				ENTERED FOR HOME CONSUMPTION OF IMPORTATION OR EX WAREHOUSE.				TOTAL IMPORT DUTIES. Federal and Special.		
	British and Foreign produce.	Austral-ian produce.	Total.	Total.	British and Foreign produce.	Austral-ian produce.	Total.	COLLECTIONS UNDER FEDERAL TARIFF.		COLLECTIONS UNDER SPECIAL W.A. TARIFF.		Quantities or Value entered.		Rate of Duty.	
								Rate of Duty.	Amount.	Rate of Duty.	Amount.				
															Quantities or Values entered.
<b>DIVISION XIV.—VEHICLES.</b>															
<b>BICYCLES, TRICYCLES, AND SIMILAR VEHICLES:</b>															
United Kingdom	...	...	...	...	9,323	...	9,323	...	...	...	...	...	...	...	
Victoria	...	...	...	...	...	563	...	563	...	...	...	...	...	...	
South Australia	...	...	...	...	...	104	...	104	...	...	...	...	...	...	
New South Wales	...	...	...	...	...	9	...	9	...	...	...	...	...	...	
Canada	...	...	...	...	5,163	...	5,163	...	...	...	...	...	...	...	
France	...	...	...	...	11	...	11	...	...	...	...	...	...	...	
Germany	...	...	...	...	117	...	117	...	...	...	...	...	...	...	
Italy	...	...	...	...	28	...	28	...	...	...	...	...	...	...	
U.S. of America	...	...	...	...	1,575	...	1,575	...	...	...	...	...	...	...	
	...	...	...	...	16,217	676	16,893	20 per cent.	2,607	16 3	15 per cent.	756	109	14 11	2,717 11 2
<b>BICYCLE TUBING AND FORK SIDES (including bent Tubes, not brazed or plated) and Chains:</b>															
United Kingdom	...	...	...	...	864	...	864	...	...	...	...	...	...	...	...
Victoria	...	...	...	...	...	1	...	...	...	...	...	...	...	...	...
France	...	...	...	...	2	...	2	...	...	...	...	...	...	...	...
Germany	...	...	...	...	51	...	51	...	...	...	...	...	...	...	...
U.S. of America	...	...	...	...	36	...	36	...	...	...	...	...	...	...	...
	...	...	...	...	953	1	954	Free	...	...	15 per cent.	1	25	2 8	25 2 8
<b>CYCLE PARTS (EXCEPT TYRES) PLATED, enamelled, polished, or otherwise completed, or brazed or permanently joined, including Cycle accessories:</b>															
United Kingdom	...	...	...	...	6,944	...	6,944	...	...	...	...	...	...	...	...
Victoria	...	...	...	...	...	4,221	...	4,221	...	...	...	...	...	...	...
South Australia	...	...	...	...	...	9	...	9	...	...	...	...	...	...	...
New South Wales	...	...	...	...	...	1	...	1	...	...	...	...	...	...	...
Canada	...	...	...	...	1,402	...	1,402	...	...	...	...	...	...	...	...
France	...	...	...	...	120	...	120	...	...	...	...	...	...	...	...
Germany	...	...	...	...	38	...	38	...	...	...	...	...	...	...	...
U.S. of America	...	...	...	...	873	...	873	...	...	...	...	...	...	...	...
	...	...	...	...	9,377	4,231	13,608	20 per cent.	1,637	2 9	15 per cent.	4,231	602	10 11	2,239 13 8
<b>HAND TRUCKS AND PARTS:</b>															
United Kingdom	...	...	...	...	3	...	3	...	...	...	...	...	...	...	...
Victoria	...	...	...	...	...	61	...	61	...	...	...	...	...	...	...
South Australia	...	...	...	...	...	49	...	49	...	...	...	...	...	...	...
U.S. of America	...	...	...	...	277	...	277	...	...	...	...	...	...	...	...
	...	...	...	...	280	110	390	20 per cent.	87	12 4	20 per cent.	110	21	19 8	109 12 0

PART IV.—INTERCHANGE.

	374	62	436	20 per cent.	486	87 3 3	20 per cent.	...	...	87 3 3
CARS:	374	62	436	20 per cent.	486	87 3 3	20 per cent.	...	...	87 3 3
United Kingdom	374	62	436	20 per cent.	486	87 3 3	20 per cent.	...	...	87 3 3
U.S. of America	62									
VEHICLES:										
United Kingdom	132	513	762	20 per cent.	762	152 8 1	20 per cent.	...	...	152 8 1
France	513									
Switzerland	117									
ACCESSORIES:										
United Kingdom	32	100	132	20 per cent.	32	6 7 10	20 per cent.	...	...	6 7 10
U.S. of America	100									
PERAMBULATORS:										
United Kingdom	288	334	360	20 per cent.	288	154 13 9	10 per cent.	360	360	187 9 8
Victoria	334	9								
South Australia	17									
New South Wales	2									
Japan	484									
U.S. of America	484									
ROLLING-STOCK:										
United Kingdom	10,327	59	254	20 per cent.	774	3,964 18 10	Free	...	...	3,964 18 10
Victoria	59	195								
South Australia	195									
Germany	337									
U.S. of America	10,149									
VEHICLES, N.E.L., AND PARTS THEREOF, N.E.L.:										
United Kingdom	969	12	16	20 per cent.	1,386	277 0 7	15 per cent.	16	16	278 11 11
Victoria	12	1								
South Australia	1	3								
New South Wales	3									
Italy	4									
Japan	30									
U.S. of America	383									
CYCLE PARTS, N.E.L. (INCLUDING STEEL Bars for the manufacture of rims):										
United Kingdom	3,626	113	113	15 per cent. and on and after 12th March, 1902, 10 per cent.	3,758	454 1 6	15 per cent.	113	113	466 14 4
Victoria	113	14								
France	14									
U.S. of America	87									
U.S. of America	3,727	113	113	15 per cent. and on and after 12th March, 1902, 10 per cent.	3,840					

## PART IV.—INTERCHANGE.

## General Imports into the State of Western Australia during the Year 1902—continued.

ARTICLES AND COUNTRIES WHENCE IMPORTED.	QUANTITIES.			VALUE.			ENTERED FOR HOME CONSUMPTION ON IMPORTATION OR EX WAREHOUSE.							TOTAL IMPORT DUTIES. Federal and Special.		
	British and Foreign produce.	Austral. produce.	Total.	British and Foreign produce.	Austral. produce.	Total.	COLLECTIONS UNDER FEDERAL TARIFF.		COLLECTIONS UNDER SPECIAL W.A. TARIFF.			TOTAL IMPORT DUTIES. Federal and Special.				
							Rate of Duty.	Quantities or Values entered.	Rate of Duty.	Quantities or Values entered.	Amount.					
CYCLE UNPLATED PARTS, VIZ.:—BALL Heads, Bottom Brackets, Lugs, Fork Ends, Bridges, Sprocket Wheels, Balls, Nipples, Spokes, and Washers:																
United Kingdom ... ..	...	...	...	418	...	...	418	15 per cent., and on and after 12th March, 1902, 10 per cent.	441	44 1 11	15 per cent.	...	...	7 9 0	51 10 11	
Germany ... ..	...	...	...	23	...	...	23									
...	...	...	...	441	...	441	441									
BAROUCHES, BROUGHAMS, LANDAUS, Victorias, Mail Phaetons, Drags, and similar vehicles:																
United Kingdom ... ..	...	...	...	355	...	355	355	£12 each, and 15 per cent. ad valorem; and on and after 12th March, 1902, 25 per cent.	365	91 4 4	20 per cent.	428	80 4 1	171 8 5		
Victoria ... ..	...	...	...	384	...	384	384									
South Australia ... ..	...	...	...	94	...	94	94									
Japan ... ..	...	...	...	10	...	10	10									
...	...	...	...	365	428	793	793									
EXPRESS WAGONS, WAGONS for carrying goods, Single or Double-seated Wagons, four-wheeled Buggies, mounted on springs or thorough braces, and without tops:																
United Kingdom ... ..	...	...	...	60	...	60	60	£5 each, and 15 per cent. ad valorem; and on 12th March, 1902, 25 per cent.	No. 7 and £ 297	59 9 0	20 per cent.	677	132 1 0	191 10 0		
Victoria ... ..	...	...	...	453	...	453	453									
South Australia ... ..	...	...	...	208	...	208	208									
New South Wales ... ..	...	...	...	16	...	16	16									
U.S. of America ... ..	...	...	...	244	...	244	244									
...	...	...	...	304	677	981	981									
HANSOM CABS:																
Victoria ... ..	...	...	...	...	105	105	105	15 per cent. ad valorem; and on and after 12th March, 1902, 25 per cent.	...	...	20 per cent.	105	18 12 0	18 12 0		
OMNIBUSES AND COACHES FOR CARRYING MAILS OR PASSENGERS:																
Victoria ... ..	...	...	...	...	21	21	21	15 per cent. ad valorem; and on and after 12th March, 1902, 25 per cent.	...	...	20 per cent.	21	4 4 0	4 4 0		

PART IV.—INTERCHANGE.

Category	U.S. of America	New South Wales	South Australia	Victoria	United Kingdom	Germany	U.S. of America	U.S. of America	New South Wales	South Australia	Victoria	United Kingdom	Germany	U.S. of America	U.S. of America	New South Wales	South Australia	Victoria	United Kingdom	Germany	U.S. of America				
SINGLE OR DOUBLE-SEATED Wagons, Wagonettes, and four-wheeled Buggies—with tops:	...	...	...	...	...	...	...	...	...	...	...	...	...	...	...	...	...	...	...	...	...	...			
	...	...	...	...	...	...	...	...	...	...	...	...	...	...	...	...	...	...	...	...	...	...	...		
	...	...	...	...	...	...	...	...	...	...	...	...	...	...	...	...	...	...	...	...	...	...	...	...	
	...	...	...	...	...	...	...	...	...	...	...	...	...	...	...	...	...	...	...	...	...	...	...	...	
TILBURY'S, Dog CARTS, Gigs, Boston Chaises, Sulkies, and other two-wheeled Vehicles on Springs or Thorough Braces:	...	...	...	...	...	...	...	...	...	...	...	...	...	...	...	...	...	...	...	...	...	...	...	...	...
	...	...	...	...	...	...	...	...	...	...	...	...	...	...	...	...	...	...	...	...	...	...	...	...	...
	...	...	...	...	...	...	...	...	...	...	...	...	...	...	...	...	...	...	...	...	...	...	...	...	...
	...	...	...	...	...	...	...	...	...	...	...	...	...	...	...	...	...	...	...	...	...	...	...	...	...
WHEELS FOR CARRIAGES:	...	...	...	...	...	...	...	...	...	...	...	...	...	...	...	...	...	...	...	...	...	...	...	...	...
	...	...	...	...	...	...	...	...	...	...	...	...	...	...	...	...	...	...	...	...	...	...	...	...	...
	...	...	...	...	...	...	...	...	...	...	...	...	...	...	...	...	...	...	...	...	...	...	...	...	...
	...	...	...	...	...	...	...	...	...	...	...	...	...	...	...	...	...	...	...	...	...	...	...	...	...
WHEELS FOR CARTS AND WAGONS:	...	...	...	...	...	...	...	...	...	...	...	...	...	...	...	...	...	...	...	...	...	...	...	...	...
	...	...	...	...	...	...	...	...	...	...	...	...	...	...	...	...	...	...	...	...	...	...	...	...	...
	...	...	...	...	...	...	...	...	...	...	...	...	...	...	...	...	...	...	...	...	...	...	...	...	...
	...	...	...	...	...	...	...	...	...	...	...	...	...	...	...	...	...	...	...	...	...	...	...	...	...
VEHICLE PARTS:	...	...	...	...	...	...	...	...	...	...	...	...	...	...	...	...	...	...	...	...	...	...	...	...	...
	...	...	...	...	...	...	...	...	...	...	...	...	...	...	...	...	...	...	...	...	...	...	...	...	...
	...	...	...	...	...	...	...	...	...	...	...	...	...	...	...	...	...	...	...	...	...	...	...	...	...
	...	...	...	...	...	...	...	...	...	...	...	...	...	...	...	...	...	...	...	...	...	...	...	...	...
VEHICLES, MINOR ARTICLES FOR:	...	...	...	...	...	...	...	...	...	...	...	...	...	...	...	...	...	...	...	...	...	...	...	...	...
	...	...	...	...	...	...	...	...	...	...	...	...	...	...	...	...	...	...	...	...	...	...	...	...	...
	...	...	...	...	...	...	...	...	...	...	...	...	...	...	...	...	...	...	...	...	...	...	...	...	...
	...	...	...	...	...	...	...	...	...	...	...	...	...	...	...	...	...	...	...	...	...	...	...	...	...

{ 48 each, and 15 per cent, ad val.; and on and after 12th March, 1902, 25 per cent.

{ No. 3 and £ 373  
43 each, and 15 per cent, ad val.; and on and after 12th March, 1902, 25 per cent.

PART IV.—INTERCHANGE.

General Imports into the State of Western Australia during the Year 1902—continued.

ARTICLES AND COUNTRIES WHENCE IMPORTED.	QUANTITIES.				VALUE.				ENTERED FOR HOME CONSUMPTION ON IMPORTATION OR EX WAREHOUSE.												
	British and Foreign produce.	Austral-ian produce.	Total.	Total.	£	Austral-ian produce.	British and Foreign produce.	£	COLLECTIONS UNDER FEDERAL TARIFF.		COLLECTIONS UNDER SPECIAL W.A. TARIFF.		TOTAL IMPORT DUTIES.								
									Rate of Duty.	Quantities or Values entered.	Rate of Duty.	Amount.	Rate of Duty.	Amount.	Quantities or Values entered.	£	s.	d.			
<b>DIVISION XV.—MUSICAL INSTRUMENTS.</b>																					
<b>MILITARY BAND, AND ORCHESTRA</b>																					
<b>MUSICAL BAGPIPES:</b>																					
United Kingdom	...	...	...	...	482	...	...	...	...	...	...	...	...	...	...						
New South Wales	...	...	...	...	...	...	...	...	...	...	...	...	...	...	...						
Germany	...	...	...	...	85	...	...	...	...	...	...	...	...	...	...						
	...	...	...	...	567	3	...	...	Free	...	...	15 per cent.	3	43	11	9					
<b>MUSICAL BOXES:</b>																					
United Kingdom	...	...	...	...	133	...	...	...	...	...	...	...	...	...	...	...					
Germany	...	...	...	...	1	...	...	...	...	...	...	...	...	...	...	...					
	...	...	...	...	134	...	...	...	15 per cent.	134	20	2	10	...	...	20	2	10			
<b>PIANOLAS AND OTHER ATTACHMENTS or articles for rendering music by mechanical process, and Metronomes:</b>																					
United Kingdom	...	...	...	...	173	...	...	...	...	...	...	...	...	...	...	...	...	...			
Victoria	...	...	...	...	13	...	...	...	...	...	...	...	...	...	...	...	...	...			
Germany	...	...	...	...	1	...	...	...	...	...	...	...	...	...	...	...	...	...			
U.S. of America	...	...	...	...	903	...	...	...	...	...	...	...	...	...	...	...	...	...			
	...	...	...	...	1,077	13	...	...	15 per cent.	1,090	94	16	8	13	1	11	7	96	8	3	
<b>N.E.I.:</b>																					
United Kingdom	...	...	...	...	1,842	...	...	...	...	...	...	...	...	...	...	...	...	...	...		
Victoria	...	...	...	...	106	...	...	...	...	...	...	...	...	...	...	...	...	...	...		
South Australia	...	...	...	...	3	...	...	...	...	...	...	...	...	...	...	...	...	...	...		
New South Wales	...	...	...	...	181	...	...	...	...	...	...	...	...	...	...	...	...	...	...		
China	...	...	...	...	1	...	...	...	...	...	...	...	...	...	...	...	...	...	...		
France	...	...	...	...	122	...	...	...	...	...	...	...	...	...	...	...	...	...	...		
Germany	...	...	...	...	1,862	...	...	...	...	...	...	...	...	...	...	...	...	...	...		
Italy	...	...	...	...	20	...	...	...	...	...	...	...	...	...	...	...	...	...	...		
Singapore	...	...	...	...	1	...	...	...	...	...	...	...	...	...	...	...	...	...	...		
U.S. of America	...	...	...	...	1,518	...	...	...	...	...	...	...	...	...	...	...	...	...	...		
	...	...	...	...	5,366	290	...	...	15 per cent.	5,656	924	16	1	...	...	164	0	2	1,088	16	3
<b>ORGANS, CABINET:</b>																					
United Kingdom	No. 6	No. 1	No. 6	No. 6	81	...	...	...	...	...	...	...	...	...	...	...	...	...	...		
Victoria	...	...	...	...	...	...	...	...	...	...	...	...	...	...	...	...	...	...	...		
Canada	...	...	...	...	15	...	...	...	...	...	...	...	...	...	...	...	...	...	...		

MUSICAL INSTRUMENTS.

PART IV.—INTERCHANGE.

Country	3	...	...	3	46	...	...	46	...	...	15 per cent.	...	23	2	10	15 per cent.	10	1	8	1	24	10	11	
Germany	...	...	...	...	46	...	...	46	...	...	...	...	...	...	...	...	...	...	...	...	...	...	...	
Singapore	...	...	...	...	1,088	...	...	1,088	...	...	...	...	...	...	...	...	...	...	...	...	...	...	...	
U.S. of America	106	...	...	106	1,230	26	...	1,230	15 per cent.	...	...	...	...	...	...	...	...	...	...	...	...	...	...	
ORGANS, PIPE:	116	...	...	117	...	...	...	...	...	...	...	...	...	...	...	...	...	...	...	...	...	...	...	
United Kingdom	...	...	...	...	101	...	...	101	...	...	...	...	...	...	...	...	...	...	...	...	...	...	...	
Victoria	...	...	...	...	10	...	...	10	...	...	...	...	...	...	...	...	...	...	...	...	...	...	...	
U.S. of America	...	...	...	...	15	...	...	15	...	...	...	...	...	...	...	...	...	...	...	...	...	...	...	
GRAND AND SEMI-GRAND:	...	...	...	...	116	10	126	116	20 per cent.	...	...	...	116	...	...	...	...	...	...	...	...	...	...	
United Kingdom	1	...	...	1	46	...	...	46	...	...	...	...	...	...	...	...	...	...	...	...	...	...	...	
Germany	2	...	...	2	91	...	...	91	...	...	...	...	...	...	...	...	...	...	...	...	...	...	...	
Upright:	3	...	...	3	137	...	...	137	...	...	...	...	...	...	...	...	...	...	...	...	...	...	...	
United Kingdom	87	...	...	87	2,705	...	...	2,705	...	...	...	...	...	...	...	...	...	...	...	...	...	...	...	
Victoria	...	...	...	...	152	...	...	152	...	...	...	...	...	...	...	...	...	...	...	...	...	...	...	
Austria	4	...	...	4	78	...	...	78	...	...	...	...	...	...	...	...	...	...	...	...	...	...	...	
Germany	521	...	...	521	11,643	...	...	11,643	...	...	...	...	...	...	...	...	...	...	...	...	...	...	...	
Singapore	1	...	...	1	29	...	...	29	...	...	...	...	...	...	...	...	...	...	...	...	...	...	...	
U.S. of America	46	...	...	46	1,161	...	...	1,161	...	...	...	...	...	...	...	...	...	...	...	...	...	...	...	
PARTS OF, VIZ.:—ACTIONS, Strings, Felts, Hammers, and Ivories:	659	...	...	666	15,616	152	15,768	152	...	...	...	...	...	...	...	...	...	...	...	...	...	...	...	
United Kingdom	...	...	...	...	3	...	...	3	...	...	...	...	...	...	...	...	...	...	...	...	...	...	...	
Germany	...	...	...	...	6	...	...	6	...	...	...	...	...	...	...	...	...	...	...	...	...	...	...	
U.S. of America	...	...	...	...	1	...	...	1	...	...	...	...	...	...	...	...	...	...	...	...	...	...	...	
PARTS OF, N.E.I.:	...	...	...	...	10	...	...	10	Free	...	...	...	...	...	...	...	...	...	...	...	...	...	...	
United Kingdom	...	...	...	...	3	...	...	3	...	...	...	...	...	...	...	...	...	...	...	...	...	...	...	
Germany	...	...	...	...	39	...	...	39	...	...	...	...	...	...	...	...	...	...	...	...	...	...	...	
U.S. of America	...	...	...	...	7	...	...	7	...	...	...	...	...	...	...	...	...	...	...	...	...	...	...	
DIVISION XVI.—MISCELLANEOUS.	...	...	...	...	49	...	...	49	...	...	...	...	...	...	...	...	...	...	...	...	...	...	...	
BAGS AND BASKETS:	...	...	...	...	1,583	...	...	1,583	...	...	...	...	...	...	...	...	...	...	...	...	...	...	...	
United Kingdom	...	...	...	...	1,049	...	...	1,049	...	...	...	...	...	...	...	...	...	...	...	...	...	...	...	
Victoria	...	...	...	...	75	...	...	75	...	...	...	...	...	...	...	...	...	...	...	...	...	...	...	
South Australia	...	...	...	...	10	...	...	10	...	...	...	...	...	...	...	...	...	...	...	...	...	...	...	
New South Wales	...	...	...	...	18	...	...	18	...	...	...	...	...	...	...	...	...	...	...	...	...	...	...	
China	...	...	...	...	7	...	...	7	...	...	...	...	...	...	...	...	...	...	...	...	...	...	...	
France	...	...	...	...	606	...	...	606	...	...	...	...	...	...	...	...	...	...	...	...	...	...	...	
Germany	...	...	...	...	396	...	...	396	...	...	...	...	...	...	...	...	...	...	...	...	...	...	...	
Japan	...	...	...	...	1	...	...	1	...	...	...	...	...	...	...	...	...	...	...	...	...	...	...	
Singapore	...	...	...	...	30	...	...	30	...	...	...	...	...	...	...	...	...	...	...	...	...	...	...	
U.S. of America	...	...	...	...	3,775	1,134	3,775	1,134	20 per cent.	2,641	520	18	9	15 per cent.	2,641	520	18	9	15 per cent.	2,641	520	18	9	15 per cent.
No. 7	...	...	...	...	3,614	16	3,614	16	...	...	...	...	...	...	...	...	...	...	...	...	...	...	...	
No. 126	...	...	...	...	10	...	...	10	Free	...	...	...	...	...	...	...	...	...	...	...	...	...	...	
On and after 13th March, 1902, 20 per cent.	...	...	...	...	49	...	...	49	...	...	...	...	...	...	...	...	...	...	...	...	...	...	...	
On and after 13th March, 1903, 20 per cent.	...	...	...	...	9	14	9	14	...	...	...	...	...	...	...	...	...	...	...	...	...	...	...	
£	...	...	...	...	165	6	165	6	...	...	...	...	...	...	...	...	...	...	...	...	...	...	...	
£	...	...	...	...	686	4	686	4	...	...	...	...	...	...	...	...	...	...	...	...	...	...	...	

PIANOS AND PARTS.





PART IV.—INTERCHANGE.

Country	Value	Rate	Value	Rate	Value	Rate	Value	Rate	Value	Rate	Value	Rate	Value	Rate	Value	Rate	Value	Rate
<b>CARPET SWEEPERS:</b>																		
United Kingdom	2	15 per cent.	2	15 per cent.	2	15 per cent.	2	15 per cent.	2	15 per cent.	2	15 per cent.	2	15 per cent.	2	15 per cent.	2	15 per cent.
Germany	12		12		12		12		12		12		12		12		12	
U.S. of America	7		7		7		7		7		7		7		7		7	
<b>CRUMB TRAYS AND BRUSHES:</b>																		
United Kingdom	21	25 per cent.	2	25 per cent.	2	25 per cent.	2	25 per cent.	2	25 per cent.	2	25 per cent.	2	25 per cent.	2	25 per cent.	2	25 per cent.
<b>HAIR AND TOOTH BRUSHES, AND COMBS (TOILET):</b>																		
United Kingdom	3,655		3,655		3,655		3,655		3,655		3,655		3,655		3,655		3,655	
Victoria	45		45		45		45		45		45		45		45		45	
South Australia	18		18		18		18		18		18		18		18		18	
New South Wales	33		33		33		33		33		33		33		33		33	
China	1		1		1		1		1		1		1		1		1	
France	72		72		72		72		72		72		72		72		72	
Germany	316		316		316		316		316		316		316		316		316	
Japan	3		3		3		3		3		3		3		3		3	
U.S. of America	9		9		9		9		9		9		9		9		9	
<b>BRUSHES, VIZ., HOG-HAIR, SABLE-hair, Camel-hair, Badger-hair, in alбата, tin or quill, ½ in. or under:</b>																		
United Kingdom	90	15 per cent.	90	15 per cent.	90	15 per cent.	90	15 per cent.	90	15 per cent.	90	15 per cent.	90	15 per cent.	90	15 per cent.	90	15 per cent.
New South Wales	5		5		5		5		5		5		5		5		5	
Germany	9		9		9		9		9		9		9		9		9	
<b>MOPS:</b>																		
United Kingdom	104	Free	104	Free	104	Free	104	Free	104	Free	104	Free	104	Free	104	Free	104	Free
Victoria	184		184		184		184		184		184		184		184		184	
U.S. of America	2		2		2		2		2		2		2		2		2	
<b>NAIL AND SHAVING BRUSHES:</b>																		
United Kingdom	136	25 per cent.	136	25 per cent.	136	25 per cent.	136	25 per cent.	136	25 per cent.	136	25 per cent.	136	25 per cent.	136	25 per cent.	136	25 per cent.
U.S. of America	87		87		87		87		87		87		87		87		87	
<b>BROOM AND BRUSHMAKERS' MATERIALS:</b>																		
United Kingdom	271	25 per cent.	271	25 per cent.	271	25 per cent.	271	25 per cent.	271	25 per cent.	271	25 per cent.	271	25 per cent.	271	25 per cent.	271	25 per cent.
Victoria	516		516		516		516		516		516		516		516		516	
South Australia	31		31		31		31		31		31		31		31		31	
Cape Colony	105		105		105		105		105		105		105		105		105	
China	19		19		19		19		19		19		19		19		19	
Germany	50		50		50		50		50		50		50		50		50	
<b>Free</b>	992		992		992		992		992		992		992		992		992	

BRUSHWARE

PART IV.—INTERCHANGE.

General Imports into the State of Western Australia during the Year 1902—continued.

ARTICLES AND COUNTRIES WHENCE IMPORTED.	QUANTITIES.			VALUE.			ENTERED FOR HOME CONSUMPTION ON IMPORTATION OR EX WAREHOUSE.				TOTAL IMPORT DUTIES. Federal and Special.		
	British and Foreign produce.	Austral-ian produce.	Total.	British and Foreign produce.	Austral-ian produce.	Total.	COLLECTIONS UNDER FEDERAL TARIFF.		COLLECTIONS UNDER SPECIAL W.A. TARIFF.				
							Rate of Duty.	Quantities or Values entered.	Amount.	Rate of Duty.		Quantities or Value entered.	Amount.
<b>BRUSHWARE—continued.</b>													
<b>N.E.I.:</b>													
United Kingdom	...	...	...	£ 5,563	£ ...	£ 5,563							
Victoria	...	...	...	...	459	459							
South Australia	...	...	...	...	219	219							
New South Wales	...	...	...	...	568	568							
Belgium	...	...	...	...	70	70							
China	...	...	...	...	26	26							
France	...	...	...	...	13	13							
Germany	...	...	...	...	654	654							
Italy	...	...	...	...	121	121							
Japan	...	...	...	...	27	27							
Singapore	...	...	...	...	1	1							
U.S. of America	...	...	...	...	613	613							
	...	...	...	7,068	1,246	8,334	25 per cent.	7,050	1,755 16 10	10 per cent.	1,246	118 4 5	1,874 1 3
<b>COAL:</b>													
United Kingdom	...	...	...	2,197	...	2,197							
Victoria	...	...	...	...	9 <sup>1</sup> / <sub>2</sub>	9 <sup>1</sup> / <sub>2</sub>							
New South Wales	...	...	...	...	182,276	182,276							
Japan	...	...	...	...	92	92							
Singapore	...	...	...	...	10	10							
	...	...	...	3,010 <sup>1</sup> / <sub>2</sub>	182,285 <sup>1</sup> / <sub>2</sub>	185,296 <sup>1</sup> / <sub>2</sub>	Free	...	...	Free	...	...	
<b>COKE:</b>													
United Kingdom	...	...	...	14,966	...	14,966							
Victoria	...	...	...	...	52	52							
New South Wales	...	...	...	...	4,349 <sup>1</sup> / <sub>2</sub>	4,349 <sup>1</sup> / <sub>2</sub>							
Germany	...	...	...	...	1,530	1,530							
Singapore	...	...	...	...	2	2							
	...	...	...	18,251	4,401 <sup>1</sup> / <sub>2</sub>	11,780	4s. per ton	7,378 <sup>1</sup> / <sub>2</sub>	1,475 14 0	Free	...	...	1,475 14 0
<b>CORPAGE AND TWINES:</b>													
United Kingdom	...	...	...	1,014	...	1,014							
Victoria	...	...	...	...	65	65							
South Australia	...	...	...	...	8	8							
New Zealand	...	...	...	...	12	12							
Germany	...	...	...	...	66	66							
Italy	...	...	...	...	120	120							
U.S. of America	...	...	...	...	1	1							
	...	...	...	1,213	73	1,286	Free	...	...	Free	...	...	

PART IV.—INTERCHANGE.

Commodity	Country of Origin	Quantity (cwt.)	Value (£)	Duty	Rate	Quantity (cwt.)	Value (£)	Duty	Rate	Quantity (cwt.)	Value (£)	Duty	Rate
Cable Rope:	United Kingdom	56	...	...	20 per cent.	56	300	...	5s. per cwt.	23 19 2	83 18 11	...	...
	Victoria	42	...	...	...	42	...	...	...	...	...	...	...
	South Australia	35	...	...	...	35	...	...	...	...	...	...	...
	New South Wales	1	...	...	...	1	...	...	...	...	...	...	...
India	308	...	...	...	308	...	...	...	...	...	...	...	
		442	...	...	442	...	...	...	...	...	...	...	...
ROPE FORM:	United Kingdom	2,555	...	...	20 per cent.	2,555	3,198	...	Free	...	680 8 7	...	680 8 7
	Germany	221	...	...	...	221	...	...	...	...	...	...	...
	U.S. of America	505	...	...	...	505	...	...	...	...	...	...	...
		3,281	...	...	...	3,281	...	...	...	...	...	...	...
SHEET FORM:	United Kingdom	1,853	...	...	Free	1,853	...	...	Free	...	...	...	...
	Victoria	242	...	...	...	242	...	...	...	...	...	...	...
	New South Wales	1	...	...	...	1	...	...	...	...	...	...	...
	Germany	165	...	...	...	165	...	...	...	...	...	...	...
India	28	...	...	...	28	...	...	...	...	...	...	...	
U.S. of America	233	...	...	...	233	...	...	...	...	...	...	...	
	2,279	...	...	...	2,279	...	...	...	...	...	...	...	...
FISHING NETS, AND NETTING THEREFOR:	United Kingdom	194	...	...	Free	194	...	...	Free	...	24 7 3	...	24 7 3
	Victoria	17	...	...	...	17	...	...	...	...	...	...	...
	New South Wales	5	...	...	...	5	...	...	...	...	...	...	...
		194	...	...	...	194	...	...	...	...	...	...	...
FLEECE THREAD AND BRUSH-MAKERS' & MATTRESS TWINES:	United Kingdom	30	...	...	20 per cent.	30	...	...	20 per cent.	...	6 0 8	...	6 0 8
		30	...	...	...	30	...	...	...	...	...	...	...
		4	...	...	...	4	...	...	...	...	...	...	...
	Victoria	52	...	...	...	52	...	...	...	...	...	...	...
South Australia	9	...	...	...	9	...	...	...	...	...	...	...	
Japan	3	...	...	...	3	...	...	...	...	...	...	...	
U.S. of America	54	...	...	...	54	...	...	...	...	...	...	...	
	61	...	...	...	61	...	...	...	...	...	...	...	...
HALTERS AND OTHER ARTICLES MANUFACTURED FROM CORD OR TWINE:	United Kingdom	122	...	...	20 per cent.	122	61	...	20 per cent.	...	12 0 8	...	15 per cent.
		122	...	...	...	122	...	...	...	...	...	...	...
MACRAME TWINES:	United Kingdom	10	...	...	20 per cent.	10	...	...	20 per cent.	...	1 17 9	...	5s. per cwt.
		10	...	...	...	10	...	...	...	...	...	...	...

CORDAGE AND TWINES—continued.

PART IV.—INTERCHANGE.

General Imports into the State of Western Australia during the Year 1902—continued.

ARTICLES AND COUNTRIES WHENCE IMPORTED.	QUANTITIES.			VALUE.			ENTERED FOR HOME CONSUMPTION ON IMPORTATION OR EX WAREHOUSE.					
	British and Foreign produce.	Austral-ian produce.	Total.	British and Foreign produce.	Austral-ian produce.	Total.	COLLECTIONS UNDER FEDERAL TARIFF.		COLLECTIONS UNDER SPECIAL W.A. TARIFF.		TOTAL IMPORT DUTIES.	
							Rate of Duty.	Quantities or Values entered.	Rate of Duty.	Quantities or Values entered.		Rate of Duty.
	£	£	£	£	£	£	£	s.	d.	£	s.	d.
METAL CORDAGE:												
United Kingdom	...	...	...	8,680	...	8,680	...	48	...	...	...	...
Victoria	...	...	...	...	2	...	...	42	...	...	...	...
South Australia	...	...	...	...	...	...	...	3	...	...	...	...
New South Wales	...	...	...	...	...	...	...	199	...	...	...	...
France	...	...	...	...	...	...	...	699	...	...	...	...
Germany	...	...	...	...	...	...	...	...	...	...	...	...
U.S. of America	...	...	...	...	...	...	...	...	...	...	...	...
	...	...	...	9,581	92	9,673	Free	...	...	...	...	...
NETS AND NETTING:												
United Kingdom	...	...	...	232	...	232	...	...	...	...	...	...
Victoria	...	...	...	...	102	...	...	...	...	...	...	...
	...	...	...	232	102	334	20 per cent.	40	7 11 7	102	15 15 6	23 7 1
OAKUM:												
United Kingdom	...	...	...	234	...	234	Free	...	...	...	...	...
SEWING SILKS, TWISTS, THREADS, and Cottons, and Crochet Cottons:												
United Kingdom	...	...	...	12,216	...	12,216	...	74	...	...	...	...
Victoria	...	...	...	...	191	...	...	16	...	...	...	...
South Australia	...	...	...	...	...	...	...	5	...	...	...	...
New South Wales	...	...	...	...	...	...	...	20	...	...	...	...
China	...	...	...	...	...	...	...	186	...	...	...	...
France	...	...	...	...	...	...	...	3	...	...	...	...
Germany	...	...	...	...	...	...	...	6	...	...	...	...
Japan	...	...	...	...	...	...	...	1	...	...	...	...
Singapore	...	...	...	...	...	...	...	...	...	...	...	...
U.S. of America	...	...	...	...	...	...	...	...	...	...	...	...
	...	...	...	12,437	281	12,718	Free	12,328	...	268	244 15 9	244 15 9
N.E.I.:												
United Kingdom	...	...	...	10,727	...	10,727	...	...	...	...	...	...
Victoria	...	...	...	...	595½	...	...	...	...	...	...	...
South Australia	...	...	...	...	1,185½	...	...	...	...	...	...	...
New South Wales	...	...	...	...	190½	...	...	...	...	...	...	...
New Zealand	...	...	...	...	25	...	...	...	...	...	...	...
Belgium	...	...	...	...	10	...	...	...	...	...	...	...
Germany	...	...	...	...	396	...	...	...	...	...	...	...

CORDAGE AND TWINE—continued.



PART IV.—INTERCHANGE.

General Imports into the State of Western Australia during the Year 1902—continued.

ARTICLES AND COUNTRIES WHENCE IMPORTED.	QUANTITIES.				VALUE.				ENTERED FOR HOME CONSUMPTION ON IMPORTATION OR EX WAREHOUSE.				TOTAL IMPORT DUTIES. Federal and Special.		
	British and Foreign produce.	Austral-ian produce.	Total.	Total.	British and Foreign produce.	Austral-ian produce.	Total.	Total.	COLLECTIONS UNDER FEDERAL TARIFF.	COLLECTIONS UNDER SPECIAL W.A. TARIFF.	Quantities or Value entered.	Rate of Duty.		Quantities or Value entered.	Rate of Duty.
	lbs.	lbs.	lbs.	£	£	£	£	£	Rate of Duty.	Amount.	Amount.	Rate of Duty.		Amount.	Amount.
BLASTING GELATINE: United Kingdom Germany	145,000 385,000	...	145,000 385,000	9,665 24,741	...	9,665 24,741	...	9,665 24,741	...	570 16 8	...	Free	...	...	570 16 8
CAPS, PERCUSSION: United Kingdom Germany U.S. of America	530,000 ... ... ...	...	530,000 ... ... ...	34,406 3 4 3	...	34,406 3 4 3	...	34,406 3 4 3	...	570 16 8	...	Free	...	...	570 16 8
CARBONITE: United Kingdom	...	...	...	10	...	10	...	10	...	Free	10	10 per cent.	...	...	0 13 3
CARTRIDGE CASES (EMPTY OR CAPPED) AND WADS: United Kingdom Victoria	...	...	...	28	...	28	...	28	...	Free	...	Free	...	...	0 13 3
CARTRIDGES, MILITARY: United Kingdom U.S. of America	No. 117,040 3,000	...	No. 117,040 3,000	628 4	...	628 4	...	628 4	...	Free	58	10 per cent.	2	...	0 17 8
DETONATORS: United Kingdom Germany U.S. of America	1,890,500 2,000 890,000	...	1,890,500 2,000 890,000	2,638 7 1,713	...	2,638 7 1,713	...	2,638 7 1,713	...	Free	...	Free	...	...	...
DYNAMITE: United Kingdom Germany	lbs. 14,050 25,000	...	lbs. 14,050 25,000	620 1,134	...	620 1,134	...	620 1,134	...	Free	...	Free	...	...	...
	39,050	...	39,050	1,754	...	1,754	...	1,754	...	Free	39,050	Free	...	...	0 4 2

EXPLOSIVES—continued.

## PART IV.—INTERCHANGE.

	1897	1902	1907	1912	1917	1922	1927	1932	1937	1942	1947	1952	1957	1962	1967	1972	1977	1982	1987	1992	1997	2002	2007	2012	2017	2022	
<b>DYNAMITE, GELATINE:</b>																											
United Kingdom	336,250	336,250	18,650	...	...	...	...	...	...	...	...	...	...	...	...	...	...	...	...	...	...	...	...	...	...	...	...
Germany	65,000	65,000	3,500	...	...	...	...	...	...	...	...	...	...	...	...	...	...	...	...	...	...	...	...	...	...	...	...
	401,250	401,250	22,150	...	...	...	...	...	...	...	...	...	...	...	...	...	...	...	...	...	...	...	...	...	...	...	...
<b>FIREWORKS:</b>																											
United Kingdom	...	...	84	...	...	...	...	...	...	...	...	...	...	...	...	...	...	...	...	...	...	...	...	...	...	...	...
Victoria	...	...	...	...	...	...	...	...	...	...	...	...	...	...	...	...	...	...	...	...	...	...	...	...	...	...	...
China	...	...	248	...	...	...	...	...	...	...	...	...	...	...	...	...	...	...	...	...	...	...	...	...	...	...	...
Hong Kong	...	...	2	...	...	...	...	...	...	...	...	...	...	...	...	...	...	...	...	...	...	...	...	...	...	...	...
Japan	...	...	2	...	...	...	...	...	...	...	...	...	...	...	...	...	...	...	...	...	...	...	...	...	...	...	...
Singapore	...	...	12	...	...	...	...	...	...	...	...	...	...	...	...	...	...	...	...	...	...	...	...	...	...	...	...
	...	...	298	...	...	...	...	...	...	...	...	...	...	...	...	...	...	...	...	...	...	...	...	...	...	...	...
<b>FUSE:</b>																											
United Kingdom	...	...	10,682	...	...	...	...	...	...	...	...	...	...	...	...	...	...	...	...	...	...	...	...	...	...	...	...
Victoria	...	...	2,667	...	...	...	...	...	...	...	...	...	...	...	...	...	...	...	...	...	...	...	...	...	...	...	...
Germany	...	...	90	...	...	...	...	...	...	...	...	...	...	...	...	...	...	...	...	...	...	...	...	...	...	...	...
	...	...	10,772	...	...	...	...	...	...	...	...	...	...	...	...	...	...	...	...	...	...	...	...	...	...	...	...
<b>GELATINE:</b>																											
United Kingdom	1,169,700	1,169,700	53,171	...	...	...	...	...	...	...	...	...	...	...	...	...	...	...	...	...	...	...	...	...	...	...	...
Germany	1,080,000	1,080,000	45,563	...	...	...	...	...	...	...	...	...	...	...	...	...	...	...	...	...	...	...	...	...	...	...	...
	2,199,700	2,199,700	98,734	...	...	...	...	...	...	...	...	...	...	...	...	...	...	...	...	...	...	...	...	...	...	...	...
<b>POWDER, BLASTING:</b>																											
United Kingdom	202,931	202,931	4,116	...	...	...	...	...	...	...	...	...	...	...	...	...	...	...	...	...	...	...	...	...	...	...	...
Germany	75,000	75,000	1,461	...	...	...	...	...	...	...	...	...	...	...	...	...	...	...	...	...	...	...	...	...	...	...	...
	277,931	277,931	5,577	...	...	...	...	...	...	...	...	...	...	...	...	...	...	...	...	...	...	...	...	...	...	...	...
<b>POWDER, SPORTING:</b>																											
United Kingdom	2,063	2,063	224	...	...	...	...	...	...	...	...	...	...	...	...	...	...	...	...	...	...	...	...	...	...	...	...
	...	...	...	...	...	...	...	...	...	...	...	...	...	...	...	...	...	...	...	...	...	...	...	...	...	...	...
<b>LIQUID:</b>																											
New South Wales	...	...	...	...	...	...	...	...	...	...	...	...	...	...	...	...	...	...	...	...	...	...	...	...	...	...	...
	...	...	...	...	...	...	...	...	...	...	...	...	...	...	...	...	...	...	...	...	...	...	...	...	...	...	...
<b>SOLID:</b>																											
New South Wales	...	...	...	...	...	...	...	...	...	...	...	...	...	...	...	...	...	...	...	...	...	...	...	...	...	...	...
	...	...	...	...	...	...	...	...	...	...	...	...	...	...	...	...	...	...	...	...	...	...	...	...	...	...	...
<b>N.E.I.:</b>																											
United Kingdom	1,000	1,000	28	...	...	...	...	...	...	...	...	...	...	...	...	...	...	...	...	...	...	...	...	...	...	...	...
	...	...	...	...	...	...	...	...	...	...	...	...	...	...	...	...	...	...	...	...	...	...	...	...	...	...	...

EXPLOSIVES—continued.

PART IV.—INTERCHANGE.

General Imports into the State of Western Australia during the Year 1902—continued.

ARTICLES AND COUNTRIES WHENCE IMPORTED.	QUANTITIES.				VALUE.				ENTERED FOR HOME CONSUMPTION OR EX WAREHOUSE.				TOTAL IMPORT DUTIES. Federal and Special.		
	British and Foreign produce.	Austral-ian produce.	Total.	Total.	British and Foreign produce.	Austral-ian produce.	Total.	Total.	COLLECTIONS UNDER FEDERAL TARIFF.		COLLECTIONS UNDER SPECIAL W.A. TARIFF.				
									Rate of Duty.	Quantities or Values entered.	Amount.	Rate of Duty.		Quantities or Value entered.	Amount.
PHOTOGRAPHIC DRY PLATES, SENSITIZED FILMS AND PAPER:															
United Kingdom ...	...	...	...	...	2,360	...	2,360	...	...	...	...	...	...	...	
Victoria ...	...	...	...	...	...	366	366	...	...	...	...	...	...	...	
South Australia ...	...	...	...	...	...	1	1	...	...	...	...	...	...	...	
New South Wales ...	...	...	...	...	...	620	620	...	...	...	...	...	...	...	
Germany ...	...	...	...	...	...	54	54	...	...	...	...	...	...	...	
U.S. of America ...	...	...	...	...	...	176	176	...	...	...	...	...	...	...	
	...	...	...	...	2,590	987	3,577	...	...	15 per cent.	2,465	347 2 10	987	79 0 1	426 2 11
PIPES, SMOKING (INCLUDING CASES and other accessories), Cigar and Cigarette Holders and Cases, Smokers' Sets and Cases, and Tobacco Pouches:															
United Kingdom ...	...	...	...	...	8,829	...	8,829	...	...	...	...	...	...	...	
Victoria ...	...	...	...	...	...	161	161	...	...	...	...	...	...	...	
South Australia ...	...	...	...	...	...	102	102	...	...	...	...	...	...	...	
New South Wales ...	...	...	...	...	...	47	47	...	...	...	...	...	...	...	
Austria ...	...	...	...	...	...	860	860	...	...	...	...	...	...	...	
China ...	...	...	...	...	...	4	4	...	...	...	...	...	...	...	
France ...	...	...	...	...	1,541	...	1,541	...	...	...	...	...	...	...	
Germany ...	...	...	...	...	361	...	361	...	...	...	...	...	...	...	
India ...	...	...	...	...	...	1	1	...	...	...	...	...	...	...	
Japan ...	...	...	...	...	...	2	2	...	...	...	...	...	...	...	
U.S. of America ...	...	...	...	...	...	18	18	...	...	...	...	...	...	...	
	...	...	...	...	11,616	310	11,926	...	...	20 per cent.	11,626	2,305 11 11	375	54 18 10	2,360 10 9
TWINE AND YARN, VIZ., REAPER AND BINDER:															
United Kingdom ...	...	...	...	...	49½	...	49½	...	...	...	...	...	...	...	
Victoria ...	...	...	...	...	...	27½	27½	...	...	...	...	...	...	...	
New South Wales ...	...	...	...	...	...	165½	165½	...	...	...	...	...	...	...	
New Zealand ...	...	...	...	...	...	345½	345½	...	...	...	...	...	...	...	
U.S. of America ...	...	...	...	...	...	178½	178½	...	...	...	...	...	...	...	
	...	...	...	...	573½	192½	766	...	...	8s. and on after 13th March, 1902, 5s. per cwt.	573½	181 1 11	192½	180 3 4	311 5 3
ARTICLES IMPORTED BY AND FOR THE USE OF THE GOVERNOR:															
United Kingdom ...	...	...	...	...	330	...	330	...	...	...	...	...	...	...	
Victoria ...	...	...	...	...	...	57	57	...	...	...	...	...	...	...	
France ...	...	...	...	...	...	143	143	...	...	...	...	...	...	...	
	...	...	...	...	473	57	530	...	...	Free	...	...	...	Free	



PART IV.—INTERCHANGE.

ARTICLES IMPORTED BY AND FOR THE USE OF THE ARMY AND NAVY:		ARTICLES IMPORTED BY AND FOR THE USE OF THE COMMONWEALTH:		RAILWAY STORES.		STATE GOVERNMENT.		ARTICLES IMPORTED BY AND FOR THE USE OF THE		RAILWAY STORES.		STATE GOVERNMENT.		ARTICLES IMPORTED BY AND FOR THE USE OF THE	
Use of the Army and Navy:	Use of the Commonwealth:	CARRIAGES, WAGONS, AND PARTS:	LOCOMOTIVES AND PARTS:	RAILS AND FASTENINGS:	WHEELS, TYRES, AND AXLES:	N.E.I.:	BOILER FLUID:	Use of the Army and Navy:	Use of the Commonwealth:	CARRIAGES, WAGONS, AND PARTS:	LOCOMOTIVES AND PARTS:	RAILS AND FASTENINGS:	WHEELS, TYRES, AND AXLES:	N.E.I.:	BOILER FLUID:
United Kingdom ...	United Kingdom ...	United Kingdom ...	United Kingdom ...	United Kingdom ...	United Kingdom ...	United Kingdom ...	United Kingdom ...	...	...	...	...	...	...	...	...
Victoria ...	Victoria ...	Victoria ...	Victoria ...	Victoria ...	Victoria ...	Victoria ...	Victoria ...	...	...	...	...	...	...	...	...
New South Wales ...	New South Wales ...	New South Wales ...	New South Wales ...	New South Wales ...	New South Wales ...	New South Wales ...	New South Wales ...	...	...	...	...	...	...	...	...
Tasmania ...	Tasmania ...	Tasmania ...	Tasmania ...	Tasmania ...	Tasmania ...	Tasmania ...	Tasmania ...	...	...	...	...	...	...	...	...
6,413	6,413	6,413	6,413	6,413	6,413	6,413	6,413	...	...	...	...	...	...	...	...
686	686	686	686	686	686	686	686	...	...	...	...	...	...	...	...
24	24	24	24	24	24	24	24	...	...	...	...	...	...	...	...
523	523	523	523	523	523	523	523	...	...	...	...	...	...	...	...
7,646	7,646	7,646	7,646	7,646	7,646	7,646	7,646	...	...	...	...	...	...	...	...
159	159	159	159	159	159	159	159	...	...	...	...	...	...	...	...
3,200	3,200	3,200	3,200	3,200	3,200	3,200	3,200	...	...	...	...	...	...	...	...
44	44	44	44	44	44	44	44	...	...	...	...	...	...	...	...
203	203	203	203	203	203	203	203	...	...	...	...	...	...	...	...
40,558	40,558	40,558	40,558	40,558	40,558	40,558	40,558	...	...	...	...	...	...	...	...
10,289	10,289	10,289	10,289	10,289	10,289	10,289	10,289	...	...	...	...	...	...	...	...
18,574	18,574	18,574	18,574	18,574	18,574	18,574	18,574	...	...	...	...	...	...	...	...
27,088	27,088	27,088	27,088	27,088	27,088	27,088	27,088	...	...	...	...	...	...	...	...
17,182	17,182	17,182	17,182	17,182	17,182	17,182	17,182	...	...	...	...	...	...	...	...
753	753	753	753	753	753	753	753	...	...	...	...	...	...	...	...
456	456	456	456	456	456	456	456	...	...	...	...	...	...	...	...
3	3	3	3	3	3	3	3	...	...	...	...	...	...	...	...
42	42	42	42	42	42	42	42	...	...	...	...	...	...	...	...
55	55	55	55	55	55	55	55	...	...	...	...	...	...	...	...
83	83	83	83	83	83	83	83	...	...	...	...	...	...	...	...
1	1	1	1	1	1	1	1	...	...	...	...	...	...	...	...
9	9	9	9	9	9	9	9	...	...	...	...	...	...	...	...
18,584	18,584	18,584	18,584	18,584	18,584	18,584	18,584	...	...	...	...	...	...	...	...
819	819	819	819	819	819	819	819	...	...	...	...	...	...	...	...
106	106	106	106	106	106	106	106	...	...	...	...	...	...	...	...
24	24	24	24	24	24	24	24	...	...	...	...	...	...	...	...
6	6	6	6	6	6	6	6	...	...	...	...	...	...	...	...
9	9	9	9	9	9	9	9	...	...	...	...	...	...	...	...
7	7	7	7	7	7	7	7	...	...	...	...	...	...	...	...
974	974	974	974	974	974	974	974	...	...	...	...	...	...	...	...
145	145	145	145	145	145	145	145	...	...	...	...	...	...	...	...
829	829	829	829	829	829	829	829	...	...	...	...	...	...	...	...

\* On and after 7th April, 1902, goods imported by the State Government were made dutiable and included under the various Divisional Heads.





## PART IV.—INTERCHANGE.

## General Imports into the State of Western Australia during the Year 1902—continued.

ARTICLES AND COUNTRIES WHENCE IMPORTED.	QUANTITIES.				VALUE.				ENTERED FOR HOME CONSUMPTION ON IMPORTATION OR EX WAREHOUSE.				TOTAL IMPORT DUTIES.		
	British and Foreign produce.	Austral-ian produce.	Total.	Total.	British and Foreign produce.	Austral-ian produce.	Total.	Total.	COLLECTIONS UNDER FEDERAL TARIFF.		COLLECTIONS UNDER SPECIAL W.A. TARIFF.		Quantities or Value entered.	Amount.	Federal and Special.
									Rate of Duty.	Amount.	Rate of Duty.	Amount.			
<b>MUSICAL INSTRUMENTS FOR CHURCHES:</b>															
Victoria .....	..	..	..	..	£	£	£	£	Free	£	£	£	Free	£	£ s. d.
New South Wales .....	..	..	..	..	..	..	..	..	Free	..	..	..	Free	..	..
					385	385	385	385							
<b>PASSENGERS' PERSONAL EFFECTS:</b>															
United Kingdom .....	..	..	..	..	2,622	2,622	2,622	2,622							
Victoria .....	..	..	..	..	..	13,200	13,200	13,200							
South Australia .....	..	..	..	..	..	6,076	6,076	6,076							
New South Wales .....	..	..	..	..	..	2,186	2,186	2,186							
Queensland .....	..	..	..	..	..	305	305	305							
Tasmania .....	..	..	..	..	..	40	40	40							
New Zealand .....	..	..	..	..	..	257	257	257							
Canada .....	..	..	..	..	..	5	5	5							
France .....	..	..	..	..	..	51	51	51							
Germany .....	..	..	..	..	..	417	417	417							
Japan .....	..	..	..	..	..	6	6	6							
Singapore .....	..	..	..	..	..	52	52	52							
U.S. of America .....	..	..	..	..	..	61	61	61							
					3,471	21,807	25,278	25,278	Free	..	..	..	Free	..	..
<b>PLANTS, TREES, AND BULBS:</b>															
United Kingdom .....	..	..	..	..	75	75	75	75							
Victoria .....	..	..	..	..	..	4,008	4,008	4,008							
South Australia .....	..	..	..	..	..	265	265	265							
New South Wales .....	..	..	..	..	..	585	585	585							
Queensland .....	..	..	..	..	..	19	19	19							
New Zealand .....	..	..	..	..	..	4	4	4							
Cape Colony .....	..	..	..	..	..	1	1	1							
China .....	..	..	..	..	..	46	46	46							
Germany .....	..	..	..	..	..	13	13	13							
India .....	..	..	..	..	..	1	1	1							
Japan .....	..	..	..	..	..	7	7	7							
Holland .....	..	..	..	..	..	4	4	4							
Singapore .....	..	..	..	..	..	5	5	5							
U.S. of America .....	..	..	..	..	..	21	21	21							
					177	4,872	5,049	5,049	Free	..	..	..	Free	..	..
<b>PLUMBAGO:</b>															
United Kingdom .....	..	..	..	..	236	236	236	236							
Victoria .....	..	..	..	..	..	78	78	78							
U.S. of America .....	..	..	..	..	..	62	62	62							
					298	78	376	376	Free	298	78	78	15 per cent.	34 17 7	84 17 7



## PART IV.—INTERCHANGE.

General Imports into the State of Western Australia during the Year 1902—continued.

ARTICLES AND COUNTRIES WHENCE IMPORTED.	QUANTITIES.			VALUE.			ENTERED FOR HOME CONSUMPTION ON IMPORTATION OR EX WAREHOUSE.						TOTAL IMPORT DUTIES. Federal and Special.			
	British and Foreign produce.	Austral-ian produce.	Total.	British and Foreign produce.	Austral-ian produce.	Total.	COLLECTIONS UNDER FEDERAL TARIFF.		COLLECTIONS UNDER SPECIAL W.A. TARIFF.		Rate of Duty.	Quantities or Value entered.		Amount.		
							Rate of Duty.	Quantities or Values entered.	Amount.	Quantities or Value entered.					Amount.	
<b>WORKS OF ART:</b>																
United Kingdom ...	...	...	...	£ 211	£ ...	£ 211	Free	318	...	...	20 per cent.	92	64 15 8	64 15 8	£ s. d.	
Victoria ...	...	...	...	...	78	78										
South Australia ...	...	...	...	...	11	11										
New South Wales ...	...	...	...	...	3	3										
France ...	...	...	...	...	4	4										
Germany ...	...	...	...	...	95	95										
Italy ...	...	...	...	...	11	11										
Singapore ...	...	...	...	...	2	2										
	...	...	...	...	92	415	Free	318	...	...	20 per cent.	92	64 15 8	64 15 8	£ s. d.	
<b>ALL OTHER GOODS:</b>																
United Kingdom ...	...	...	...	158	...	158	Free	203	...	...	15 per cent.	155	48 11 1	48 11 1	£ s. d.	
Victoria ...	...	...	...	...	122	122										
South Australia ...	...	...	...	...	16	16										
New South Wales ...	...	...	...	...	17	17										
Cape Colony ...	...	...	...	...	2	2										
Germany ...	...	...	...	...	1	1										
India ...	...	...	...	...	2	2										
Singapore ...	...	...	...	...	4	4										
U.S. of America ...	...	...	...	...	36	36										
	...	...	...	...	155	358	Free	203	...	...	15 per cent.	155	48 11 1	48 11 1	£ s. d.	
<b>Total value of Imports ...</b>				<b>5,171,651</b>	<b>2,046,701</b>	<b>7,218,352</b>	...	...	<b>1,993,588 9 4</b>	...	...	...	<b>285,200 14 5</b>	<b>1,358,789 3 9</b>		
									Less Rebates on Matches }							
<b>Total Duties ...</b>				...	...	...	...	...	<b>1,093,588 9 4</b>	...	...	...	<b>32 2 7</b>	<b>32 2 7</b>		
				...	...	...	...	...	<b>1,093,588 9 4</b>	...	...	...	<b>285,168 11 10</b>	<b>1,358,757 1 2</b>		

## PART IV.—INTERCHANGE.

No. 12.—General Exports from the State of Western Australia during the year ended 31st December, 1902.

ARTICLES AND COUNTRIES TO WHICH EXPORTED.	QUANTITY.			VALUE.		
	Produce and Manufactures of Western Australia.	Produce and Manufactures of other Countries.	Total.	Produce and Manufactures of Western Australia.	Produce and Manufactures of other Countries.	Total.
<b>AERATED AND MINERAL WATERS:</b>						
Victoria ... ..	...	...	...	£ 1	...	£ 1
South Australia ... ..	...	...	...	...	10	10
Queensland ... ..	...	...	...	...	70	70
...	...	...	...	1	80	81
<b>AMMUNITION AND EXPLOSIVES.</b>						
<b>CARTRIDGES:</b>						
New Zealand ... ..	...	...	...	...	14	14
<b>FUSE:</b>						
United Kingdom ... ..	...	...	...	...	124	124
Victoria ... ..	...	...	...	...	5	5
New South Wales ... ..	...	...	...	...	192	192
...	...	...	...	...	321	321
<b>ANIMALS, LIVING.</b>						
<b>CATTLE:</b>						
Natal ... ..	No. 3,612	...	No. 3,612	10,836	...	10,836
<b>DOGS:</b>						
United Kingdom ... ..	1	...	1	5	...	5
South Australia ... ..	4	...	4	65	...	65
New South Wales ... ..	3	...	3	15	...	15
...	8	...	8	85	...	85
<b>HORSES:</b>						
Victoria ... ..	1	No. 6	7	50	2730	2780
South Australia ... ..	4	3	7	52	850	902
Singapore ... ..	43	...	43	638	...	638
Cape Colony ... ..	3	2	5	65	200	265
Ceylon ... ..	24	...	24	300	...	300
...	75	11	86	1,105	3,780	4,885
<b>SHEEP:</b>						
Singapore ... ..	3,683	...	3,683	2,328	...	2,328
<b>POULTRY AND OTHER BIRDS:</b>						
Victoria ... ..	...	...	...	50	...	50
<b>N.E.I.:</b>						
Victoria ... ..	...	...	...	...	25	25
New South Wales ... ..	...	...	...	100	20	120
Germany ... ..	...	...	...	...	10	10
...	...	...	...	100	55	155
<b>AUTOMATIC MACHINES OF ALL KINDS:</b>						
Victoria ... ..	...	...	...	...	51	51
South Australia ... ..	...	...	...	...	4	4
New South Wales ... ..	...	...	...	...	20	20
New Zealand ... ..	...	...	...	...	20	20
...	...	...	...	...	95	95
<b>BAGS, SACKS, AND BAGGING IN THE PIECE:</b>						
Victoria ... ..	...	...	...	...	7,703	7,703
South Australia ... ..	...	...	...	...	1,512	1,512
New South Wales ... ..	...	...	...	...	5	5
...	...	...	...	...	9,220	9,220
<b>BECHE-DE-MER:</b>						
Singapore ... ..	tons cwt. 2 18	...	tons cwt. 2 18	203	...	203
<b>BEER IN BOTTLE:</b>						
Victoria ... ..	gals. 8	gals. 8	gals. 16	1	1	2
South Australia ... ..	...	8	8	...	2	2
Guam ... ..	...	362	362	...	94	94
...	8	378	386	1	97	98

## PART IV.—INTERCHANGE.

*Exports—continued.*

ARTICLES AND COUNTRIES TO WHICH EXPORTED.	QUANTITY.			VALUE.		
	Produce and Manufactures of Western Australia.	Produce and Manufactures of other Countries.	Total.	Produce and Manufactures of Western Australia.	Produce and Manufactures of other Countries.	Total.
<b>BELTING FOR MACHINERY :</b>				£	£	£
South Australia ... ..	...	...	...	...	153	153
U.S. of America ... ..	...	...	...	...	305	305
	...	...	...	...	458	458
<b>BICYCLES, TRICYCLES, AND PARTS THEREOF :</b>						
United Kingdom ... ..	...	...	...	...	30	30
Victoria ... ..	...	...	...	...	668	668
South Australia ... ..	...	...	...	...	80	80
New South Wales ... ..	...	...	...	...	6	6
Cape Colony ... ..	...	...	...	...	2	2
	...	...	...	...	786	786
<b>BILLIARD TABLES AND ACCESSORIES :</b>						
Victoria ... ..	...	...	...	...	193	193
<b>BISCUITS :</b>		lbs.	lbs.			
Victoria ... ..	...	800	800	...	15	15
Guam ... ..	...	3,776	3,776	...	32	32
	...	4,576	4,576	...	47	47
<b>BLANKETS AND RUGS :</b>						
New Zealand ... ..	...	...	...	...	24	24
<b>BONES :</b>						
United Kingdom ... ..	...	...	...	4	...	4
New South Wales ... ..	...	...	...	20	...	20
	...	...	...	24	...	24
<b>BOOKS, PRINTED :</b>						
United Kingdom ... ..	...	...	...	527	116	643
Victoria ... ..	...	...	...	32	93	125
South Australia ... ..	...	...	...	10	35	45
New South Wales ... ..	...	...	...	4	66	70
Germany ... ..	...	...	...	50	...	50
Ceylon ... ..	...	...	...	2	...	2
India ... ..	...	...	...	...	9	9
Canada ... ..	...	...	...	2	...	2
Delagoa Bay... ..	...	...	...	...	5	5
	...	...	...	627	324	951
<b>BOOTS AND SHOES :</b>						
United Kingdom ... ..	...	...	...	...	35	35
Victoria ... ..	...	...	...	...	62	62
South Australia ... ..	...	...	...	...	200	200
New South Wales ... ..	...	...	...	...	268	268
	...	...	...	...	565	565
<b>BOTTLES, EMPTY :</b>						
Victoria ... ..	...	...	...	...	50	50
South Australia ... ..	...	...	...	...	633	633
New South Wales ... ..	...	...	...	...	85	85
Queensland ... ..	...	...	...	...	226	226
Singapore ... ..	...	...	...	...	36	36
	...	...	...	...	1,030	1,030
<b>BUTTER :</b>						
United Kingdom ... ..	...	...	...	...	74	74
Victoria ... ..	...	...	...	...	61	61
Guam ... ..	...	...	...	...	35	35
	...	...	...	...	170	170
<b>CARTS, CARRIAGES, AND WAGONS :</b>						
Natal ... ..	...	...	...	...	250	250
Cape Colony ... ..	...	...	...	100	...	100
	...	...	...	100	250	350



## PART IV.—INTERCHANGE.

## Exports—continued.

ARTICLES AND COUNTRIES TO WHICH EXPORTED.	QUANTITY.			VALUE.		
	Produce and Manufactures of Western Australia.	Produce and Manufactures of other Countries.	Total.	Produce and Manufactures of Western Australia.	Produce and Manufactures of other Countries.	Total.
<b>CASKS, EMPTY:</b>		No.	No.	£	£	£
Victoria ... ..	...	9	9	...	14	14
South Australia ... ..	...	31	31	...	26	26
New South Wales ... ..	...	136	136	...	100	100
Germany ... ..	...	274	274	...	137	137
	...	450	450	...	277	277
<b>CHEESE:</b>		lbs.	lbs.			
Victoria ... ..	...	3,018	3,018	...	660	660
Guam ... ..	...	176	176	...	7	7
	...	3,194	3,194	...	667	667
<b>CIGARS:</b>						
Victoria ... ..	...	70	70	...	31	31
South Australia ... ..	...	28	28	...	14	14
New South Wales ... ..	...	1,233	1,233	...	564	564
Guam ... ..	...	149	149	...	26	26
	...	1,480	1,480	...	635	635
<b>CIGARETTES:</b>						
New South Wales ... ..	...	50	50	...	12	12
Guam ... ..	...	22	22	...	11	11
	...	72	72	...	23	23
<b>CLOCKS AND WATCHES:</b>						
United Kingdom ... ..	...	...	...	...	380	380
Victoria ... ..	...	...	...	...	92	92
South Australia ... ..	...	...	...	...	45	45
New South Wales ... ..	...	...	...	...	90	90
Queensland ... ..	...	...	...	...	7	7
Germany ... ..	...	...	...	...	260	260
	...	...	...	...	874	874
<b>COAL:</b>		tons.	tons.			
South Australia ... ..	...	5	5	5	...	5
Guam ... ..	...	7	74,498	7	93,123	93,130
	...	12	74,498	12	93,123	93,135
<b>COCOA:</b>		lbs.	lbs.			
Victoria ... ..	...	96	96	...	8	8
South Australia ... ..	...	96	96	...	8	8
New South Wales ... ..	...	84	84	...	6	6
	...	276	276	...	22	22
<b>COIN, GOLD:</b>						
United Kingdom ... ..	...	...	...	910,569	...	910,569
New South Wales ... ..	...	...	...	150,000	...	150,000
Singapore ... ..	...	...	...	300	...	300
Ceylon ... ..	...	...	...	1,130,000	...	1,130,000
India ... ..	...	...	...	450,000	...	450,000
Natal ... ..	...	...	...	150,000	...	150,000
Cape Colony ... ..	...	...	...	1,000,000	...	1,000,000
Egypt ... ..	...	...	...	105,000	...	105,000
Germany ... ..	...	...	...	4,000	...	4,000
Japan ... ..	...	...	...	250,000	...	250,000
	...	...	...	4,149,869	...	4,149,869
<b>CONFECTIONERY:</b>		lbs.				
Victoria ... ..	...	507	4,471	11	86	97
New South Wales ... ..	...	120	120	...	5	5
Singapore ... ..	...	240	240	10	...	10
	...	747	4,831	21	91	112
<b>COPPER IN MATTE:</b>		tons cwt.	tons cwt.			
United Kingdom ... ..	...	174 12	174 12	7,918	...	7,918
<b>COPPER, SHEET:</b>		tons cwt.				
South Australia ... ..	...	1 11	1 11	...	83	83

## PART IV.—INTERCHANGE.

## Exports—continued.

ARTICLES AND COUNTRIES TO WHICH EXPORTED.	QUANTITY.			VALUE.		
	Produce and Manufactures of Western Australia.	Produce and Manufactures of other Countries.	Total.	Produce and Manufactures of Western Australia.	Produce and Manufactures of other Countries.	Total.
<b>CORDAGE:</b>				£	£	£
Victoria ... ..	...	...	...	...	166	166
Singapore ... ..	...	...	...	...	17	17
Guam ... ..	...	...	...	...	53	53
	...	...	...	...	236	236
<b>CURIOS AND NATURAL HISTORY SPECIMENS:</b>						
United Kingdom ... ..	...	...	...	687	...	687
Victoria ... ..	...	...	...	122	21	143
South Australia ... ..	...	...	...	4	...	4
New South Wales ... ..	...	...	...	21	...	21
New Zealand ... ..	...	...	...	2	...	2
Italy ... ..	...	...	...	1	...	1
Germany ... ..	...	...	...	8	...	8
Belgium ... ..	...	...	...	100	...	100
	...	...	...	945	21	966
<b>CUTLERY:</b>						
South Australia ... ..	...	...	...	...	3	3
<b>CYANIDE OF POTASSIUM:</b>						
New South Wales ... ..	...	...	...	...	1,000	1,000
<b>DIVING APPARATUS:</b>						
United Kingdom ... ..	...	...	...	...	422	422
Singapore ... ..	...	...	...	...	15	15
	...	...	...	...	437	437
<b>DRAPERY:</b>						
United Kingdom ... ..	...	...	...	...	294	294
Victoria ... ..	...	...	...	...	856	856
South Australia ... ..	...	...	...	...	1,684	1,684
New South Wales ... ..	...	...	...	...	1,685	1,685
Queensland ... ..	...	...	...	...	44	44
Tasmania ... ..	...	...	...	...	12	12
New Zealand ... ..	...	...	...	...	303	303
Singapore ... ..	...	...	...	...	22	22
India ... ..	...	...	...	...	17	17
	...	...	...	...	4,917	4,917
<b>DRUGS AND APOTHECARIES' WARES:</b>						
United Kingdom ... ..	...	...	...	...	6	6
Victoria ... ..	...	...	...	...	197	197
South Australia ... ..	...	...	...	...	14	14
New South Wales ... ..	...	...	...	...	122	122
	...	...	...	...	339	339
<b>EARTHEN AND CHINAWARE:</b>						
Victoria ... ..	...	...	...	...	28	28
South Australia ... ..	...	...	...	...	20	20
New South Wales ... ..	...	...	...	...	29	29
	...	...	...	...	77	77
<b>ENAMELLED WARE:</b>						
New South Wales ... ..	...	...	...	...	9	9
<b>FANCY GOODS AND TOYS:</b>						
Victoria ... ..	...	...	...	...	34	34
South Australia ... ..	...	...	...	...	79	79
New South Wales ... ..	...	...	...	...	14	14
	...	...	...	...	127	127
<b>FIREARMS:</b>						
United Kingdom ... ..	...	...	...	...	9	9
Victoria ... ..	...	...	...	...	3	3
New South Wales ... ..	...	...	...	...	76	76
	...	...	...	...	88	88

## PART IV.—INTERCHANGE.

## Exports—continued.

ARTICLES AND COUNTRIES TO WHICH EXPORTED.	QUANTITY.			VALUE.		
	Produce and Manufactures of Western Australia.	Produce and Manufactures of other Countries.	Total.	Produce and Manufactures of Western Australia.	Produce and Manufactures of other Countries.	Total.
<b>FISH, PRESERVED:</b>		lbs.	lbs.	£	£	£
Victoria ... ..	...	48	48	...	1	1
New South Wales ... ..	...	96	96	...	2	2
Guam ... ..	...	1,728	1,728	...	45	45
		1,872	1,872	...	48	48
<b>FLOUR:</b>		tons.	tons.			
Guam ... ..	...	12	12	...	118	118
<b>DATES:</b>	lbs.	lbs.	lbs.			
South Australia ... ..	...	6,300	6,300	...	26	26
<b>DRIED N.E.I.:</b>						
Victoria ... ..	...	1,200	1,200	...	25	25
South Australia ... ..	...	1,400	1,400	...	25	25
New South Wales ... ..	...	800	800	...	13	13
Queensland ... ..	...	800	800	...	12	12
Tasmania ... ..	...	1,675	1,675	...	21	21
Guam ... ..	...	1,043	1,043	...	19	19
		6,918	6,918	...	115	115
<b>FRUIT.</b>						
<b>GREEN:</b>						
United Kingdom ... ..	30	...	30	1	...	1
Victoria ... ..	200	...	200	4	...	4
Ceylon ... ..	28	...	28	1	...	1
Italy ... ..	500	...	500	11	...	11
Guam ... ..	137	...	137	3	...	3
	895	...	895	20	...	20
<b>PRESERVED:</b>						
Victoria ... ..	...	...	...	...	2	2
<b>FURNITURE:</b>						
Victoria ... ..	...	...	...	...	12	12
South Australia ... ..	...	...	...	...	35	35
New South Wales ... ..	...	...	...	...	12	12
Tasmania ... ..	...	...	...	...	5	5
				...	64	64
<b>FURS:</b>						
United Kingdom ... ..	...	...	...	60	...	60
Victoria ... ..	...	...	...	19	...	19
South Australia ... ..	...	...	...	3	...	3
New South Wales ... ..	...	...	...	5	...	5
Germany ... ..	...	...	...	50	...	50
				137	...	137
<b>GLASS, SHEET:</b>						
South Australia ... ..	...	...	...	...	13	13
<b>GLASSWARE:</b>						
United Kingdom ... ..	...	...	...	...	9	9
Germany ... ..	...	...	...	...	45	45
				...	54	54
<b>GUANO:</b>	tons.		tons.			
Victoria ... ..	1,600	...	1,600	3,200	...	3,200
New Zealand ... ..	800	...	800	1,600	...	1,600
	2,400	...	2,400	4,800	...	4,800
<b>GOLD:</b>	ozs.		ozs.			
United Kingdom ... ..	685,544.35	...	685,544.35	2,502,237	...	2,502,237
Victoria ... ..	52,604.46	...	52,604.46	192,006	...	192,006
South Australia ... ..	4,578.89	...	4,578.89	16,713	...	16,713
New South Wales ... ..	65,435.85	...	65,435.85	238,841	...	238,841
Queensland ... ..	2.60	...	2.60	9	...	9
Tasmania ... ..	1.00	...	1.00	4	...	4
Singapore ... ..	3.00	...	3.00	11	...	11
India ... ..	74,608.36	...	74,608.36	315,644	...	315,644
Germany ... ..	3,553.27	...	3,553.27	12,969	...	12,969
Belgium ... ..	11,102.32	...	11,102.32	40,524	...	40,524
	897,434.10	...	897,434.10	3,318,958	...	3,318,958

## PART IV.—INTERCHANGE.

## Exports—continued.

ARTICLES AND COUNTRIES TO WHICH EXPORTED.	QUANTITY.			VALUE.			
	Produce and Manufactures of Western Australia.	Produce and Manufactures of other Countries.	Total.	Produce and Manufactures of Western Australia.	Produce and Manufactures of other Countries.	Total.	
GUM.	BLACKBOY:	tons cwt.		tons cwt.	£	£	£
	Ceylon ... ..	0 1	...	0 1	1	...	1
	Germany ... ..	1 1	...	1 1	13	...	13
		1 2	...	1 2	14	...	14
	KARRI:	cwt.		cwt.			
	Hong Kong ... ..	3½	...	3½	5	...	5
	MANNA:	tons cwt.		tons cwt.			
	United Kingdom ... ..	0 1	...	0 1	5	...	5
	Victoria ... ..	0 15	...	0 15	20	...	20
	Germany ... ..	10 16	...	10 16	281	...	281
	11 12	...	11 12	306	...	306	
HAIR, HORSE AND COW:							
United Kingdom ... ..	...	...	...	224	...	224	
South Australia ... ..	...	...	...	17	...	17	
New South Wales ... ..	...	...	...	15	...	15	
	...	...	...	256	...	256	
HARNES AND SADDLERY:							
United Kingdom ... ..	...	...	...	...	3	3	
South Australia ... ..	...	...	...	1	5	6	
New South Wales ... ..	...	...	...	...	110	110	
Celebes ... ..	...	...	...	7	...	7	
	...	...	...	8	118	126	
HAY AND CHAFF:	tons cwt.		tons cwt.				
Singapore ... ..	8 6	...	8 6	39	...	39	
HIDES:	No.		No.				
United Kingdom ... ..	129	...	129	129	...	129	
Victoria ... ..	3,082	...	3,082	3,081	...	3,081	
South Australia ... ..	17,506	...	17,506	16,513	...	16,513	
New South Wales ... ..	5,152	...	5,152	4,359	...	4,359	
	25,869	...	25,869	24,082	...	24,082	
HOOPS AND HORNS:	bales		bales				
United Kingdom ... ..	73	...	73	704	...	704	
New South Wales ... ..	7	...	7	71	...	71	
	80	...	80	775	...	775	
HOPS:		lbs.	lbs.				
Victoria ... ..	...	3,166	3,166	...	101	101	
New South Wales ... ..	...	100	100	...	4	4	
	...	3,266	3,266	...	105	105	
INK:							
Victoria ... ..	...	...	...	...	30	30	
INSTRUMENTS—SURGICAL, SCIENTIFIC, AND OPTICAL:							
United Kingdom ... ..	...	...	...	...	18	18	
Victoria ... ..	...	...	...	...	69	69	
New South Wales ... ..	...	...	...	...	3	3	
Tasmania ... ..	...	...	...	...	87	87	
New Zealand ... ..	...	...	...	...	15	15	
	...	...	...	...	192	192	
IRON.							
BAR AND ROD:							
New South Wales ... ..	...	...	...	...	354	354	
GALVANISED AND CORRUGATED:		tons	tons				
South Australia ... ..	...	10	10	...	200	200	
GALVANISED, PLAIN:							
United Kingdom ... ..	...	1	1	...	18	18	
Victoria ... ..	...	3½	3½	...	71	71	
South Australia ... ..	...	8	8	...	162	162	
Queensland ... ..	...	5½	5½	...	108	108	
	...	18	18	...	359	359	

## PART IV.—INTERCHANGE.

## Exports—continued.

ARTICLES AND COUNTRIES TO WHICH EXPORTED.	QUANTITY.			VALUE.			
	Produce and Manufactures of Western Australia.	Produce and Manufactures of other Countries.	Total.	Produce and Manufactures of Western Australia.	Produce and Manufactures of other Countries.	Total.	
IRON—continued.	GAS, WATER, AND DRAIN PIPES:			£	£	£	
	South Australia ...	...	...	...	168	168	
	SAFES:			...	...	...	
	United Kingdom ...	...	...	...	20	20	
	Victoria ...	...	...	...	6	6	
	New South Wales ...	...	...	...	655	655	
	Queensland ...	...	...	...	23	23	
	...	...	...	...	704	704	
	SCRAP AND OLD:			...	...	...	
	Hong Kong ...	...	tons 13	tons 13	...	10	10
	TANKS:			No.	No.	...	
	Victoria ...	...	155	155	...	355	355
	South Australia ...	...	62	62	...	167	167
	New South Wales ...	...	110	110	...	286	286
	...	...	327	327	...	808	808
IRONMONGERY:			...	...	...		
United Kingdom ...	...	...	...	...	56	56	
Victoria ...	...	...	...	...	78	78	
South Australia ...	...	...	...	5	144	149	
New South Wales ...	...	...	...	...	9	9	
Germany ...	...	...	...	...	10	10	
...	...	...	...	5	297	302	
JELLIES, JAMS, AND PRESERVES:			...	...	...		
Victoria ...	...	...	...	...	9	9	
Guam ...	...	...	...	...	23	23	
...	...	...	...	...	32	32	
JEWELLERY:			...	...	...		
United Kingdom ...	...	...	...	...	283	283	
Victoria ...	...	...	...	...	435	435	
South Australia ...	...	...	...	...	1,833	1,833	
New South Wales ...	...	...	...	...	107	107	
Queensland ...	...	...	...	...	13	13	
Tasmania ...	...	...	...	...	28	28	
Ceylon ...	...	...	...	...	4	4	
Cape Colony ...	...	...	...	...	2	2	
Germany ...	...	...	...	...	37	37	
...	...	...	...	...	2,742	2,742	
LAMPWARE:			...	...	...		
United Kingdom ...	...	...	...	...	39	39	
Victoria ...	...	...	...	...	31	31	
New South Wales ...	...	...	...	...	4	4	
Singapore ...	...	...	...	...	3	3	
...	...	...	...	...	77	77	
LEAD, PIG:			tons	tons	...		
United Kingdom ...	...	740	740	...	8,884	8,884	
LEATHER, N.E.I.:			...	...	...		
United Kingdom ...	...	...	...	42	28	70	
Victoria ...	...	...	...	...	70	70	
...	...	...	...	42	98	140	
MACHINERY, N.E.I.:			...	...	...		
United Kingdom ...	...	...	...	...	313	313	
Victoria ...	...	...	...	20	3,775	3,795	
South Australia ...	...	...	...	...	703	703	
New South Wales ...	...	...	...	...	8,611	8,611	
Tasmania ...	...	...	...	...	1,482	1,482	
New Zealand ...	...	...	...	...	615	615	
Singapore ...	...	...	...	...	755	755	
Germany ...	...	...	...	...	23	23	
France ...	...	...	...	...	30	30	
Dutch Borneo ...	...	...	...	...	150	150	
India ...	...	...	...	...	94	94	
...	...	...	...	20	16,551	16,571	

## PART IV.—INTERCHANGE.

## Exports—continued.

ARTICLES AND COUNTRIES TO WHICH EXPORTED.	QUANTITY.			VALUE.		
	Produce and Manufactures of Western Australia.	Produce and Manufactures of other Countries.	Total.	Produce and Manufactures of Western Australia.	Produce and Manufactures of other Countries.	Total.
<b>MACHINERY, AGRICULTURAL:</b>				£	£	£
Victoria ... ..	...	...	...	...	137	137
South Australia ... ..	...	...	...	...	179	179
					316	316
<b>MALTA:</b>						
New South Wales ... ..	...	...	...	...	683	683
<b>BACON:</b>		lbs.	lbs.			
Victoria... ..	...	1,346	1,346	...	45	45
Guam ... ..	...	270	270	...	14	14
		1,616	1,616	...	59	59
<b>BEEF, SALT:</b>						
Guam ... ..	...	11,712	11,712	...	245	245
<b>GAME:</b>						
Victoria ... ..	...	...	...	...	20	20
<b>HAMS:</b>						
South Australia ... ..	...	620	620	...	25	25
<b>PRESERVED:</b>						
United Kingdom ... ..	...	5,232	5,232	...	89	89
New South Wales ... ..	...	13,130	13,130	...	325	325
Guam ... ..	...	9,034	9,034	...	226	226
		27,396	27,396	...	640	640
<b>SAUSAGE SKINS:</b>						
Germany ... ..	...	...	...	...	565	565
<b>MILK, PRESERVED:</b>						
South Australia ... ..	...	4,500	4,500	...	99	99
New Zealand ... ..	...	360	360	...	7	7
Guam ... ..	...	324	324	...	7	7
		5,184	5,184	...	113	113
<b>MUNTZ METAL AND OLD COPPER:</b>		tons. cwt.	tons. cwt.			
United Kingdom ... ..	...	0 16	0 16	...	37	37
South Australia ... ..	...	0 1	0 1	...	2	2
New South Wales ... ..	...	1 0	1 0	...	54	54
Singapore ... ..	...	6 2½	6 2½	...	169	169
Germany ... ..	...	1 8½	1 8½	...	40	40
		9 8	9 8	...	302	302
<b>MUSIC:</b>						
New South Wales ... ..	...	...	...	...	48	48
<b>PIANOS:</b>		No.	No.			
Victoria... ..	...	3	3	...	200	200
South Australia ... ..	...	5	5	...	141	141
New South Wales ... ..	...	4	4	...	134	134
Queensland ... ..	...	1	1	...	25	25
		13	13	...	500	500
<b>N.E.I.:</b>						
Victoria... ..	...	...	...	...	257	257
South Australia ... ..	...	...	...	...	10	10
New South Wales ... ..	...	...	...	...	546	546
New Zealand ... ..	...	...	...	...	11	11
		...	...	...	824	824
<b>NAILS, TACKS, BOLTS, AND NUTS:</b>						
South Australia ... ..	...	...	...	...	32	32
New South Wales ... ..	...	...	...	...	5	5
		...	...	...	37	37

## PART IV.—INTERCHANGE.

## Exports—continued.

ARTICLES AND COUNTRIES TO WHICH EXPORTED.	QUANTITY.			VALUE.		
	Produce and Manufactures of Western Australia.	Produce and Manufactures of other Countries.	Total.	Produce and Manufactures of Western Australia.	Produce and Manufactures of other Countries.	Total.
OILS.	EUCALYPTUS:			£	£	£
	Singapore ... ..	...	...	34	...	34
	MINERAL:					
	South Australia ... ..	...	gals. 800	...	120	120
	Ceylon ... ..	...	95	...	7	7
	Guam ... ..	...	9	...	1	1
	...	...	904	...	128	128
	VEGETABLE:					
	South Australia ... ..	...	120	...	18	18
	Guam ... ..	...	250	...	40	40
...	...	370	...	58	58	
OILMEN'S STORES:						
Victoria ... ..	...	...	...	76	76	
South Australia ... ..	...	...	...	10	10	
...	...	...	...	86	86	
ORE.	COBALT:					
	Germany ... ..	tons. cwt. 1 18	...	tons. cwt. 1 18	41	41
	COPPER:					
	United Kingdom ... ..	68 10	...	68 10	1,698	1,698
	Victoria ... ..	1 10	...	1 10	29	29
	South Australia ... ..	203 10	...	203 10	3,129	3,129
	New South Wales ... ..	10 0	...	10 0	130	130
	...	283 10	...	283 10	4,986	4,986
	PLUMBAGO:					
	United Kingdom ... ..	1 0	...	1 0	6	6
	TIN:					
	United Kingdom ... ..	11 18	...	11 18	1,132	1,132
	New South Wales ... ..	119 6	...	119 6	9,710	9,710
	Singapore ... ..	146 19	...	146 19	11,726	11,726
	...	278 3	...	278 3	22,568	22,568
PEARLS:						
United Kingdom ... ..	...	...	...	40,000	40,000	
PERFUMERY:						
United Kingdom ... ..	...	...	...	94	94	
Singapore ... ..	...	...	...	7	7	
...	...	...	...	101	101	
PERSONAL EFFECTS:						
United Kingdom ... ..	...	...	...	364	1,114	1,478
Victoria ... ..	...	...	...	431	1,057	1,488
South Australia ... ..	...	...	...	97	401	498
New South Wales ... ..	...	...	...	141	312	453
Queensland ... ..	...	...	...	4	56	60
New Zealand ... ..	...	...	...	25	25	50
Singapore ... ..	...	...	...	...	176	176
Cape Colony ... ..	...	...	...	...	22	22
Natal ... ..	...	...	...	...	1,000	1,000
Italy ... ..	...	...	...	...	15	15
Germany ... ..	...	...	...	15	272	287
Switzerland ... ..	...	...	...	5	...	5
...	...	...	...	1,082	4,450	5,532
PHOTOGRAPHS:						
United Kingdom ... ..	...	...	...	52	...	52
Victoria ... ..	...	...	...	108	...	108
South Australia ... ..	...	...	...	31	...	31
New South Wales ... ..	...	...	...	7	...	7
Queensland ... ..	...	...	...	6	...	6
Egypt ... ..	...	...	...	2	...	2
...	...	...	...	206	...	206

## PART IV.—INTERCHANGE.

## Exports—continued.

ARTICLES AND COUNTRIES TO WHICH EXPORTED.	QUANTITY.			VALUE.		
	Produce and Manufactures of Western Australia.	Produce and Manufactures of other Countries.	Total.	Produce and Manufactures of Western Australia.	Produce and Manufactures of other Countries.	Total.
<b>PHOTOGRAPHIC MATERIAL:</b>				£	£	£
United Kingdom ... ..	...	...	...	...	153	153
Victoria ... ..	...	...	...	...	40	40
New South Wales ... ..	...	...	...	...	3	3
New Zealand ... ..	...	...	...	...	11	11
...	...	...	...	...	207	207
<b>PLANS AND CHARTS:</b>						
United Kingdom ... ..	...	...	...	248	...	248
Victoria ... ..	...	...	...	30	31	61
South Australia ... ..	...	...	...	15	...	15
New South Wales ... ..	...	...	...	3	...	3
...	...	...	...	296	31	327
<b>PLATE, ELECTRO:</b>						
United Kingdom ... ..	...	...	...	...	113	113
Victoria ... ..	...	...	...	...	14	14
South Australia ... ..	...	...	...	...	15	15
New South Wales ... ..	...	...	...	...	10	10
...	...	...	...	...	152	152
<b>POTATOES:</b>	tons cwt.		tons cwt.			
Victoria ... ..	3 0	...	3 0	20	...	20
South Australia ... ..	21 4	...	21 4	128	...	128
...	24 4	...	24 4	148	...	148
<b>PRECIOUS STONES:</b>						
United Kingdom ... ..	...	...	...	...	525	525
South Australia ... ..	...	...	...	...	41	41
New South Wales ... ..	...	...	...	...	14	14
...	...	...	...	...	580	580
<b>PRINTING PRESSES AND TYPE:</b>						
Victoria ... ..	...	...	...	...	720	720
<b>PRINTS, PAINTINGS, AND STATUARY:</b>						
United Kingdom ... ..	...	...	...	220	...	220
Victoria ... ..	...	...	...	3	12	15
South Australia ... ..	...	...	...	40	...	40
Italy ... ..	...	...	...	150	...	150
...	...	...	...	413	12	425
<b>PUMPS AND APPARATUS FOR RAISING WATER:</b>						
Victoria ... ..	...	...	...	20	48	68
South Australia ... ..	...	...	...	...	25	25
New South Wales ... ..	...	...	...	...	318	318
...	...	...	...	20	391	411
<b>RAILS AND FASTENINGS:</b>						
Victoria ... ..	...	...	...	...	66	66
<b>RICE:</b>						
Guam ... ..	...	tons cwt. 1 3	tons cwt. 1 3	...	20	20
<b>SANDALWOOD:</b>	tons cwt.					
United Kingdom ... ..	17 4	...	17 4	150	...	150
Singapore ... ..	1,697 5½	...	1,697 5½	12,119	...	12,119
Hong Kong ... ..	3,564 3¼	...	3,564 3¼	27,005	...	27,005
China ... ..	2,716 3¼	...	2,716 3¼	22,497	...	22,497
...	7,994 16¼	...	7,994 16¼	61,771	...	61,771
<b>SAUCES:</b>						
United Kingdom ... ..	...	...	...	...	101	101
Victoria ... ..	...	...	...	...	82	82
Singapore ... ..	...	...	...	6	...	6
...	...	...	...	6	182	189



## PART IV.—INTERCHANGE.

## Exports—continued.

ARTICLES AND COUNTRIES TO WHICH EXPORTED.	QUANTITY.			VALUE.		
	Produce and Manufactures of Western Australia.	Produce and Manufactures of other Countries.	Total.	Produce and Manufactures of Western Australia.	Produce and Manufactures of other Countries.	Total.
<b>SEWING MACHINES :</b>				£	£	£
Victoria ... ..	...	...	...	...	6	6
South Australia ... ..	...	...	...	...	8	8
New South Wales ... ..	...	...	...	...	86	86
New Zealand ... ..	...	...	...	...	1	1
...	...	...	...	...	101	101
<b>M.O.P. :</b>	tons cwt.		tons cwt.			
United Kingdom ... ..	784 2 $\frac{1}{2}$	...	784 2 $\frac{1}{2}$	137,318	...	137,318
Victoria ... ..	...	...	...	5	...	5
...	784 3 $\frac{3}{8}$	...	784 3 $\frac{3}{8}$	137,323	...	137,323
<b>DEAD :</b>						
United Kingdom ... ..	5 12 $\frac{1}{2}$	...	5 12 $\frac{1}{2}$	277	...	277
<b>SHARK BAY :</b>						
United Kingdom ... ..	157 0	...	157 0	1,089	...	1,089
<b>TURTLE :</b>	lbs.		lbs.			
United Kingdom ... ..	62	...	62	10	...	10
<b>SILVER :</b>	ozs.	ozs.	ozs.			
United Kingdom ... ..	83,293	90,680	173,973	9,190	10,050	19,240
<b>KANGAROO :</b>	bales		bales			
South Australia ... ..	40	...	40	1,197	...	1,197
New South Wales ... ..	386	...	386	21,532	...	21,532
...	426	...	426	22,729	...	22,729
<b>OPOSSUM :</b>						
United Kingdom ... ..	137	...	137	11,444	...	11,444
South Australia ... ..	1	...	1	10	...	10
New South Wales ... ..	54	...	54	3,340	...	3,340
...	192	...	192	14,794	...	14,794
<b>SHEEP :</b>						
United Kingdom ... ..	4,298	...	4,298	46,918	...	46,918
South Australia ... ..	20	...	20	196	...	196
New South Wales ... ..	169	...	169	1,407	...	1,407
Singapore ... ..	3	...	3	19	...	19
Belgium ... ..	48	...	48	330	...	330
Germany ... ..	85	...	85	960	...	960
...	4,623	...	4,623	49,830	...	49,830
<b>N.E.I. :</b>						
United Kingdom ... ..	...	...	...	5	...	5
South Australia ... ..	...	...	...	1	...	1
New South Wales ... ..	...	...	...	15	...	15
...	...	...	...	21	...	21
<b>SOAP :</b>						
Victoria ... ..	...	...	...	...	53	53
New South Wales ... ..	...	...	...	...	2	2
Hong Kong ... ..	...	...	...	...	5	5
...	...	...	...	...	60	60
<b>BRANDY :</b>						
Victoria ... ..	...	gals. 120	gals. 120	...	105	105
South Australia ... ..	...	242	242	...	142	142
New South Wales ... ..	...	30	30	...	15	15
Queensland ... ..	...	30	30	...	23	23
Guam ... ..	...	24	24	...	17	17
...	...	446	446	...	302	302
<b>GENEVA AND SCHNAPPS :</b>						
South Australia ... ..	...	8	8	...	2	2
Guam ... ..	...	64	64	...	16	16
...	...	72	72	...	18	18

## PART IV.—INTERCHANGE.

## Exports—continued.

ARTICLES AND COUNTRIES TO WHICH EXPORTED.	QUANTITY.			VALUE.		
	Produce and Manufactures of Western Australia.	Produce and Manufactures of other Countries.	Total.	Produce and Manufactures of Western Australia.	Produce and Manufactures of other Countries.	Total.
SPIRITS—continued.	GIN :			£	£	£
	Victoria ... ..	gals. 40	gals. 40	...	12	12
	Guam ... ..	16	16	...	5	5
	...	56	56	...	17	17
	RUM :			...	102	102
	Victoria ... ..	140	140	...	70	70
	New South Wales ... ..	100	100	...	...	...
	...	240	240	...	172	172
	WHISKY :			...	152	152
	Victoria ... ..	368	368	...	80	80
South Australia ... ..	208	208	...	20	20	
Queensland ... ..	40	40	...	62	62	
Guam ... ..	118	118	...	...	...	
...	734	734	...	314	314	
STARCH :			...	30	30	
Tasmania ... ..	...	...	...	...	...	
STATIONERY :			6	48	54	
United Kingdom ... ..	...	...	...	268	268	
Victoria ... ..	...	...	...	28	28	
South Australia ... ..	...	...	...	17	17	
New South Wales ... ..	...	...	4	...	4	
Queensland ... ..	...	...	10	361	371	
...	...	...	...	...	...	
STEEL :			Tons.	Tons.	...	
Victoria ... ..	41	41	...	236	236	
South Australia ... ..	4½	4½	...	52	52	
New South Wales ... ..	3	3	...	63	63	
...	48½	48½	...	351	351	
SUGAR :			...	104	104	
South Australia ... ..	5	5	...	...	...	
TALLOW :			tons cwt.	tons cwt.	...	
United Kingdom ... ..	25 3¾	25 3¾	650	...	650	
Victoria ... ..	25 3¾	25 3¾	673	...	673	
South Australia ... ..	145 12	145 12	3,562	...	3,562	
Singapore ... ..	2	2	3	...	3	
...	196 1½	196 1½	4,888	...	4,888	
TEA :			lbs.	lbs.	...	
United Kingdom ... ..	9,550	9,550	...	239	239	
South Australia ... ..	360	360	...	12	12	
New South Wales ... ..	600	600	...	30	30	
Guam ... ..	20	20	...	1	1	
...	10,530	10,530	...	282	282	
TENTS :			...	35	35	
South Australia ... ..	...	...	...	...	...	
TIMBER.	JARRAH :			loads	loads	...
	United Kingdom ... ..	32,076	32,076	128,304	...	128,304
	Victoria ... ..	1,710½	1,710½	6,841	...	6,841
	South Australia ... ..	14,467½	14,467½	57,869	...	57,869
	New South Wales ... ..	175½	175½	702	...	702
	New Zealand ... ..	681	681	2,724	...	2,724
	Singapore ... ..	1,325½	1,325½	5,301	...	5,301
	Ceylon ... ..	3,965	3,965	15,860	...	15,860
	India ... ..	5,480½	5,480½	21,922	...	21,922
	Natal ... ..	14,154	14,154	56,616	...	56,616
	Cape Colony ... ..	13,433¾	13,433¾	53,735	...	53,735
	Mauritius ... ..	1,600	1,600	6,400	...	6,400
	Hong Kong ... ..	176	176	704	...	704
	Canada ... ..	8½	8½	34	...	34
	Delagoa Bay ... ..	8,053¾	8,053¾	32,215	...	32,215
	Philippine Islands ... ..	487½	487½	1,950	...	1,950
	China ... ..	3,576½	3,576½	14,306	...	14,306
	Argentine Republic ... ..	2,853	2,853	11,412	...	11,412
	Italy ... ..	1	1	4	...	4
	Spain ... ..	498½	498½	1,994	...	1,994
...	104,723½	104,723½	418,893	...	418,893	

## PART IV.—INTERCHANGE.

## Exports—continued.

ARTICLES AND COUNTRIES TO WHICH EXPORTED.	QUANTITY.			VALUE.				
	Produce and Manufactures of Western Australia.	Produce and Manufactures of other Countries.	Total.	Produce and Manufactures of Western Australia.	Produce and Manufactures of other Countries.	Total.		
LIMBER—continued.	KARRI:	loads		loads	£	£	£	
		United Kingdom ...	16,890 $\frac{3}{4}$	...	16,890 $\frac{3}{4}$	67,563	...	67,563
		South Australia ...	761 $\frac{1}{2}$	...	761 $\frac{1}{2}$	3,046	...	3,046
		Natal ...	1,541 $\frac{1}{4}$	...	1,541 $\frac{1}{4}$	6,165	...	6,165
		Cape Colony ...	1,010 $\frac{1}{4}$	...	1,010 $\frac{1}{4}$	4,041	...	4,041
	Argentina ...	177 $\frac{1}{2}$	...	177 $\frac{1}{2}$	710	...	710	
		20,381 $\frac{1}{4}$	...	20,381 $\frac{1}{4}$	81,525	...	81,525	
	N.E.I.:	United Kingdom ...	30	...	30	110	...	110
		South Australia ...	1	...	1	5	...	5
			31	...	31	115	...	115
TIN, INGOT:	tons cwt.		tons cwt.					
	United Kingdom ...	136 2	...	136 2	16,224	...	16,224	
	Germany ...	5 1	...	5 1	606	...	606	
	141 3	...	141 3	16,830	...	16,830		
TOBACCO, MANUFACTURED:	lbs.		lbs.					
	United Kingdom ...	2,476	...	2,476	...	188	188	
	Cape Colony ...	44	...	44	...	3	3	
	Guam ...	2,169	...	2,169	...	136	136	
	4,689	...	4,689	...	327	327		
TOBACCONISTS' PIPES AND WARES:	...	...	...	...	107	...	107	
	South Australia ...	...	...	...	...	...	...	
TOOLS:	...	...	...	...	8	...	8	
	United Kingdom ...	...	...	...	57	...	57	
	Victoria ...	...	...	...	82	...	82	
	South Australia ...	...	...	...	147	...	147	
TURTLE, DRIED:	cwt.		cwt.					
	United Kingdom ...	12	...	12	65	...	65	
TYPEWRITERS:	...	...	...	...	20	...	20	
	United Kingdom ...	...	...	...	5	...	5	
	Victoria ...	...	...	...	32	...	32	
	South Australia ...	...	...	...	57	...	57	
VARNISH:	...	...	...	...	1	...	1	
	South Australia ...	...	...	...	...	...	...	
WINE.	SPARKLING:	gals.		gals.				
		Victoria ...	137	...	137	...	206	206
		New South Wales ...	40	...	40	...	69	69
		Guam ...	10	...	10	...	17	17
			187	...	187	...	292	292
	STILL:	gals.						
		United Kingdom ...	10	...	10	2	...	2
		Victoria ...	56	...	56	...	27	27
		South Australia ...	2	...	34	1	23	24
		New South Wales ...	...	829	829	...	83	83
		India ...	8	...	8	6	...	6
		Cape Colony ...	...	46	46	...	46	46
		Germany ...	72	...	72	11	...	11
Guam ...	...	1,057	1,057	...	121	121		
	92	2,020	2,112	20	300	320		

## PART IV.—INTERCHANGE.

## Exports—continued.

ARTICLES AND COUNTRIES TO WHICH EXPORTED.	QUANTITY.			VALUE.		
	Produce and Manufactures of Western Australia.	Produce and Manufactures of other Countries.	Total.	Produce and Manufactures of Western Australia.	Produce and Manufactures of other Countries.	Total.
WOODWARE:				£	£	£
New South Wales ... ..	...	...	...	...	39	39
WOOL.	GREASY:	lbs.	lbs.			
	United Kingdom ... ..	12,387,741	12,387,741	425,829	...	425,829
	Victoria ... ..	48,888	48,888	1,680	...	1,680
	South Australia ... ..	7,183	7,183	247	...	247
	New South Wales ... ..	33,638	33,638	1,156	...	1,156
	Belgium ... ..	6,911	6,911	238	...	238
		12,484,361	12,484,361	429,150	...	429,150
SCORED:						
United Kingdom ... ..	447,910	447,910	28,928	...	28,928	
ZINC:						
Victoria ... ..	...	...	...	...	782	782
South Australia ... ..	...	...	...	...	19	19
	...	...	...	...	801	801
ALL OTHER GOODS:						
United Kingdom ... ..	...	...	...	105	139	244
Victoria ... ..	...	...	...	175	500	675
South Australia ... ..	...	...	...	72	334	406
New South Wales ... ..	...	...	...	101	58	159
New Zealand ... ..	...	...	...	18	...	18
Singapore ... ..	...	...	...	...	50	50
Cape Colony ... ..	...	...	...	7	2	9
Germany ... ..	...	...	...	240	30	270
Belgium ... ..	...	...	...	2	...	2
Guam ... ..	...	...	...	...	12	12
	...	...	...	720	1,125	1,845
<b>Total for Year 1902 ... ..</b>	...	...	...	<b>8,871,676</b>	<b>179,682</b>	<b>9,051,358</b>

PART IV. — INTERCHANGE.

No. 13. — Quantities and Values of Articles Imported into Western Australia during each of the Ten Years, 1893 to 1902.

Article.	1893.	1894.	1895.	1896.	1897.	1898.	1899.	1900.	1901.	1902.
*Abdominal Belts and Trusses			189	352	225	336	201	185	239	160
*Acetic						339	202	386	315	319
*Boric										221
*Citric										952
*Cream of Tartar									3,815	3,948
*Muriatic										478
*Nitric										828
*Salicylic										145
*Sulphuric						430	2,347	1,468	2,113	1,013
*Tartaric						954	1,091	1,361	1,412	1,031
*N.E.I.						2,141	1,372	2,086	3,500	1,204
*Advertising Matter of all kinds						2,566	1,932	2,982	3,071	4,494
Aerated and Mineral Waters						3,922	2,582	3,333	4,066	6,599
*Chafcutters	373	396	695	1,808	3,798	3,922	2,582	3,333	4,066	6,599
*Cutlivers and Scarifiers	779	798	1,752	4,112	3,152	1,752	478	2,187	1,244	1,251
*Fertiliser Drills										267
*Harrow		226		127	246					964
*Horse Rakes (including hand-worked Seed year 1902)			21			204	399	424	259	555
*Wheel Drills and Cultivators, etc., for Horse Gear	216	127	33	69	207	3	53	11	57	615
*Husk and Shellers, etc.	80			487				252	375	682
*Mould Boards										4,875
Ploughs and Shares										145
Reapers, Winnowers, Threshing and Mowing Machines	2,827	1,867	2,969	3,814	4,220	6,786	4,033	7,459	8,266	5,304
*N.E.I.	795	948	403	3,368	2,122	14,817	9,686	9,300	14,057	7,340
*Air Beds and Cushions	2,031	3,943	6,653	5,779	16,341	8,209	4,622	6,365	8,477	27,364
*Albums		2	2	20	73	55	5	14	26	212
Bicarbonate of Soda (including Carbonate of Soda for the year 1902)										
Soda, Caustic	94	35	52	828	946	1,284	963	1,829	952	1,211
Soda, Silicate	349	501	492	484	791	1,102	1,399	3,008	2,351	**
Soda Ash and Nitrate of Potash	50	41	19	19	116	79	57	222	81	**
Soda Crystals	171	499	59	141	239	843	663	570	1,334	**
*N.E.I.	35	61	62	122	140	134	44	30	22	43
Alum	0	247	15	430	546	478	134	108	119	193
Blating Gelatine	114	9	118	69	93	7	8	65	24	154
Cartridges (including Ammunition for years 1901 and 1902)										39
Detonators										34,406
Dynamite	1,449	1,372	1,174	2,069	2,505	2,382	3,254	3,793	5,973	8,455
Fireworks	202		617	3,986	3,675	2,803	4,812	4,494	4,704	4,358
Fuse	912	9,926	21,275	45,299	65,930	4,360	3,347	350	3,412	1,754
Gelignite										22,150
Powder (Gun and Sporting)	57	74	251	164	386	18,253	22,929	25,798	22,118	22,150
Blasting Powder	262	2,456	3,082	9,768	6,174	213	105	167	150	341
*Gun Caps										13,439
										9,193
										11,687
										13,439
										98,734
										2,063
										224
										277,931
										5,577
										10

\* In cases where blanks occur the article, if imported, was probably classified under some general heading and not particularly specified.  
 \*\* Now classified by the Customs Department under other heading.  
 N.E.I. Not elsewhere included.

PART IV.—INTERCHANGE.

No. 13.—Quantities and Values of Articles Imported into Western Australia during each of the Ten Years, 1893 to 1902—continued.

	1893.	1894.	1895.	1896.	1897.	1898.	1899.	1900.	1901.	1902.
Ammunition and Explosives—continued.										
*Rackarock	11	101	1,800	125	434	2,232	549	804	15	75
Shot (including Bullets and Slugs for 1902)	13	15	11	14	12	12	7	13	15	25
	218	234	182	230	190	232	139	265	263	353
*N.E.I.	218	1,633	1,318	18,823	1,595	2	...	...	779	171
*Ammonia, Carbonate of	...	...	...	...	...	...	...	...	6	298
Anchors	130	155	373	280	385	392	450	485	582	565
	29	25	...	356	117	112	86	101	170	232
*Bulls	865	827	...	6,351	2,754	2,154	808	2,231	3,164	5,411
Cattle for Slaughter	24	192	4,457	7,581	12,306	16,028	7,921	12,309	11,984	8,856
Cattle for Breeding (Cows)	144	1,819	37,298	68,820	119,078	170,059	78,694	113,439	124,458	102,640
	40	122	455	205	195	261	448	418	247	1,479
*Calves	110	1,009	7,282	4,100	2,925	2,663	3,382	5,151	2,417	17,797
	...	3	28	8	...	22	41	78	92	85
	...	9	79	10	...	74	102	178	298	405
Camels	10	1,175	2,460	1,254	1,778	106	...	...	2	...
	350	51,164	46,374	28,970	34,875	2,180	...	...	80	...
*Camel Calves	...	12	...	...	...	...	...	...	...	...
Horses	814	3,990	3,625	5,649	1,723	312	516	768	1,167	1,477
	32,560	50,442	40,218	83,775	29,336	5,304	10,698	16,780	31,254	45,215
*Foals	...	...	...	...	...	...	...	...	1	...
	...	7	79	3	...	103	66	162	324	10
*Horses for breeding	...	270	3,160	60	2,495	1,533	1,050	4,241	10,233	72
	...	...	...	...	...	15	8	15	5	5,814
*Goats	...	...	...	...	...	3	3	19	17	54
	7	42	1,553	5,760	7,896	8,863	4,322	5,706	2,145	2,901
Pigs	70	52	2,479	8,181	9,246	11,729	5,985	5,776	3,922	3,286
	...	2	9	3	...	26	...	...	...	...
*Pigs for breeding	...	1	45	200	10	138	...	...	...	...
	10	4,964	38,050	44,264	113,998	81,531	88,338	89,844	70,099	62,187
{ For Slaughter	5	2,839	23,158	27,642	97,002	59,892	85,736	64,840	67,236	75,519
Sheep	185	404	758	268	1,204	919	1,277	2,371	1,506	2,658
{ Rams	725	1,528	3,092	1,092	7,373	3,256	5,802	10,630	7,020	19,589
{ Ewes	997	123	20	53	218	296	1,647	2,959	2,026	943
	998	203	160	130	418	806	755	2,620	1,778	1,885
Deer	...	...	...	...	...	...	...	...	...	...
	...	137	125	218	...	...	...	...	...	...
Dogs	29	402	419	1,036	1,727	685	128	143	124	162
	32	69	14	57	...	6	538	649	567	582
*Donkeys	130	212	23	171	...	10	...	64	20	b
	245	542	1,786	3,196	...	2,059	...	259	90	201
Poultry and other Birds	...	...	...	...	3,218	...	1,610	1,136	1,472	1,008
*Kangaroos	...	...	...	1	...	...	...	...	...	...
	...	...	...	1	...	...	...	...	...	...
*Bears	...	...	...	3	...	...	...	...	...	...
	...	...	...	15	...	...	...	...	...	...
*Monkeys	...	...	...	27	11	17	59	43	27	b
	...	...	...	6	5	10	17	16	7	3
*Mules	...	...	...	2	...	...	...	...	...	...
	...	...	...	20	...	1,137	328	259	19	173
*N.E.I.	...	...	...	...	...	...	...	...	...	...
*For Zoological Gardens	...	...	...	...	...	...	...	...	...	...

Animals, Living.

PART IV.—INTERCHANGE.

* Antimony			153,098	224,034	353,598	535,687	619,282	499,867	465,470	664,722	633,242 a	781,362 a
Apparel and Attire Articles, etc., Piece Goods, etc. (included under Apparel, Slops, and Drapery in previous years)											1,617	7,646
Apparel, Slops, and Drapery											97	625
* Army and Navy, articles imported, for use of, sundry											546	**
* Artists' Colours								684	495	706	839	186
* Artists' Material											839	1,286
* Assaying Material						311	690	663	863	985	**	**
* Asbestos						116	193	150	3,597	5,219	8,028	94
* Asphalt												
* Asphalt and Roofing Tiles												
* Atlases, Maps, Charts, Globes, Copy Books, and Slates, for School use				423	522	562	658	505	766	1,063	569	355
* Automatic Machines of all kinds										3,122	4,081	18,371
* Axes and Springs											1,879	9,801
* Axes and other unattached tool handles											388	2,106
* Axle Grease, etc.							697	742	851	1,951	2,328	2,699
Bacon (including "Hams and Tongues" for year 1893)	lbs.		356,132	602,143	1,123,088	2,026,021	2,297,500	2,258,078	2,443,734	2,833,188	2,774,471	2,949,556
* Bags, Baskets, Boxes, Cases, or Trunks	Value £		11,871	16,168	26,198	56,858	64,455	67,443	69,913	78,533	83,597	110,626
* Bags, Portmanteaux, and Trunks											957	7,149
Rags, Sacks, and Bagging in the piece (including Wool Bales for the years 1901 and 1902)											1	
* Bark	cwt.		5,087	6,877	6,133	16,718	29,816	24,316	22,964	30,012	50,410	37,440
* Barley, Pearl and Scotch	Value £										9	
Basket and Wickerware	lbs.										1,737	120,171
* Beans	Value £										18	750
*In Wood	Bushels		461	472	608	1,236	2,065	1,138	961	1,272	733	**
In Bottles (including "Cider and Perry" for 1893)	Gallons			496 <sup>‡</sup>	971	1,284 <sup>‡</sup>	1,899	1,383 <sup>‡</sup>	1,090	935	† 976	**
* Ginger, Hop, and Spruce	Gallons			84	277	352	520	408	241	209	495	**
*Bees	Value £		237,212 <sup>‡</sup>	180,220	198,658	228,863	292,848	239,674	115,393	60,676	71,445 <sup>‡</sup>	645,873
*Bee Hives	Value £		21,348	19,389	16,344	20,919	23,578	19,531	9,228	4,709	5,723	
*Beeswax	Gallons		233,943 <sup>‡</sup>	231,959 <sup>‡</sup>	309,668 <sup>‡</sup>	598,675	835,106 <sup>‡</sup>	476,707	330,842	475,229	442,398	
*Bellows	Value £		35,091	36,712	46,456	95,324	128,815	75,668	51,410	73,114	68,872	100,797
Bells for Places of Worship (included under "Musical Instruments" for years 1893 and 1894)								74	37	40		2
*Belting (Composition)	lbs.										276	2,305
*Belting for Machinery	Value £			187 <sup>‡</sup>	300	848 <sup>‡</sup>	1,447 <sup>‡</sup>	794 <sup>‡</sup>	702	1,930	1,682	122
*Berlin and Brunswick Black				13	17	53	92	47	43	110	99	434
*Bicycles, Tricycles, and Parts											**	**
Billiard Tables and Accessories										63	916	5,423
*Bird Cages											12,563	6,437
Biscuits											254	365
*Black Lead											43,052	35,736
Blankets and Rugs											2,963	2,975
*Blind, Deaf and Dumb, articles imported, for use of, sundry											313	87
											558,982	570,836
											12,906	13,167
											3	376
											18,189	21,623
											25	

b Information not supplied.

a Included under Apparel and Attire Articles, etc., Piece Goods, etc.

\*\* See footnote marked \*\* on page 199.

† Centals.

\* See footnotes marked \* on page 199.





## PART IV.—INTERCHANGE.

Butter ...	lbs.	867,562	1,259,473½	1,907,913	3,190,509	3,877,427½	4,102,312	4,425,820	4,834,917	5,042,376	5,780,149
Cables and Chains ...	Value £	36,148	50,354	73,999	148,971	188,478	195,467	184,239	204,457	247,808	310,584
*Cakes (including "Puddings" for years 1897 to 1902)	"	392	1,071	1,590	2,125	2,865	2,044	2,146	2,887	2,270	**
*Calcium Carbide ...	"	516	4,306	8,354	17,206	21,372	16,449	14,485	15,796	14,072	10,107
*Calendars and Almanacs, n.e.l. (including Date Cases and Cards) ...	"	...	...	...	...	...	...	...	...	1,214	1,443
*Cameras ...	"	...	...	...	...	...	...	...	...	579	956
Canary Seed (vide "Seeds") ...	"	...	...	...	...	...	...	...	...	...	2,352
Candles ...	lbs.	195,283½	390,916	557,992½	1,002,918	707,042½	187,464	92,418	149,514	55,130	43,367
*Cane, n.e.l. (including Rattans for years 1901 and 1902)	Value £	4,882	8,174	10,349	18,427	10,921	2,994	1,697	3,021	1,196	1,000
Canvas ...	"	2,497	7,387	7,056	24,253	17,254	7,998	12,552	21,225	17,128	2,242
*Canvas Goods, n.e.l. ...	"	...	...	...	...	...	...	...	...	47	20,277
*Cardboard for Box-making ...	"	...	...	...	...	...	...	...	...	42	**
*Cardboard Boxes ...	"	...	...	...	...	...	...	...	...	494	155
*Cardboard, Unprinted, in flat ...	"	...	...	...	...	...	...	...	...	1,072	938
Card Machines (vide "Automatic Machines") ...	"	...	...	...	...	...	...	...	...	...	...
Carpeting, Mats, Matting, Oil, and other Floor-cloths ...	"	1,916	4,230	10,183	19,283	26,945	16,174	14,310	25,101	28,759	26,272
*Cart and Carriage Makers' Material ...	"	...	...	...	...	...	...	...	...	6,347	1,050
Cartridge Refillers and (see under "Firearms Recappers") ...	"	...	...	...	...	...	...	...	...	...	...
Cartridge Cases ...	"	...	...	...	...	...	...	...	...	...	...
Carts, Carriages, and Wagons (including "Dashboard", "boards", ...) ...	"	3,880	14,032	14,539	34,139	20,534	5,789	3,996	3,603	5,229	6,273
Cash Registers (vide "Automatic Machines") ...	"	424	554	589	1,782	7,517	6,342	849	2,610	1,988	2,702
Casks (including Staves and Hoops) ...	No. Casks	6,902	7,650	15,048	37,477	47,457	52,077	40,741	33,570	31,061	(a)
Cement ...	Value £	4,138	3,607	6,058	14,169	16,261	19,378	18,064	14,385	16,837	34,353
Chaff (vide "Hay," for year 1893) ...	Tons cwt.	...	7,828 6	14,193 3	13,073 5½	11,381 17½	2,148 19	658 0	2,091 14	1,081 16	695 12
*Chain in the piece ...	Value £	...	...	...	...	...	...	...	...	...	3,318
*Chalk, Prepared (including Chalk not prepared, for 1901) ...	"	...	...	...	...	...	...	...	...	748	4,993
Cheese ...	lbs.	235,536	335,366½	525,268	885,795	970,417½	1,005,357	929,480	991,667	1,083,657	1,156,859
Chicory (included under "Coffee," for years 1893 and 1894) ...	Value £	6,870	7,235	11,201	20,118	20,300	21,058	19,086	23,257	26,104	29,385
*Chicory Root ...	Value £	...	...	...	...	...	...	...	...	4,403	(a)
*Cider and Perry ...	Gallons	...	...	...	...	...	...	...	...	47	411
Cigarettes (included under "Cigars," for year 1893) ...	Value £	...	...	...	...	...	...	...	...	311	**
Cigars (including "Cigarettes and Snuff," for year 1893) ...	Value £	...	...	...	...	...	...	...	...	1,156	1,185
Clocks and Watches (including Springs, for 1902) ...	Value £	31,106½	31,433	47,981	98,737	81,834	49,260	53,601	72,859	62,798	63,390
Closets, Earth (vide "Disinfectants," for year 1893) ...	Value £	10,908	10,276	18,082	37,114	31,611	18,278	18,231	24,913	21,616	18,121
Coal ...	Tons	18,816	25,933	38,509	60,709	137,174	132,200	127,472	156,927	208,828	185,296
Cocoa and Chocolate ...	Value £	15,202	21,782	29,479	39,803	94,988	84,246	95,144	110,699	158,471	133,769
*Cocoa in Slabs ...	Value £	31,696	48,830	99,357	279,498	129,412	168,272	144,823	178,218	176,378	197,964
	lbs.	1,585	2,881	6,248	7,750	8,445	9,139	8,905	11,883	11,909	12,763
	Value £	...	718	718	882	690	568	...	338	...	**
	Value £	...	43	43	79	37	33	...	20	...	**

\* See footnote marked \* on page 193.

\*\* See footnote marked \*\* on page 199.

a Information not supplied.

b Total value of Boots for year 1893.

d Included under Men's Sizes above 5.







PART IV.—INTERCHANGE.

	lbs.	Value £	6,624	10,653	19,494	36,432	31,232	22,009	15,887	24,468	19,631	12,503
Ginger, Whole	Value £	483	313	483	889	662	417	302	302	467	392	285
Ginger, Ground	Value £	147	86	4,759	7,154	7,203	5,185	5,997	5,997	9,774	392	285
*Ginger, Preserved	Value £	166	86	147	203	184	130	113	113	210	**	**
Glass (coloured) for Church Windows	Value £	121	303	39	14	96	127	4262	4,262	6,576	65	8,551
Glass, Sheet	"	4,981	1,743	4,173	11,558	14,627	7,455	7,597	7,597	10,591	6,736	25,258
Glassware	"	8	4,231	8,670	9,070	12,840	9,766	7,597	7,597	15,542	143	8
*Glucose	Tons cwt.	16½	8	9	29	31	27	5	43	60	6	13
*Glue	Value £	147	142	324	34,417	37,496	39,405	28,918	28,918	32,684	48,836	59,360
*Gold and Silver Foil	Value £	208	208	293	635	673	708	485	485	544	1,045	795
*Gold and Silver Leaf	"	95	513	553	513	501	853	381	381	489	518	451
Gold Bullion	"	450	450	2,200	2,200	2,200	213	687	687	13	13	3,328
*Goods returned	"	38,099	145,963	145,963	145,963	187,308	104,973	23,905	23,905	67,038	78,989	18,584
Government Stores	"	16,566	25,863	38,099	145,963	187,308	104,973	23,905	23,905	67,038	78,989	18,584
Government Stores—Ordnance	"	16,566	25,863	38,099	145,963	187,308	104,973	23,905	23,905	67,038	78,989	18,584
¶Governor's Stores	"	16,566	25,863	38,099	145,963	187,308	104,973	23,905	23,905	67,038	78,989	18,584
Grain and Pulse, Prepared or Manufactured, N.E.I.	Centals.	162	162	84	84	84	162	84	84	154	1,620	530
Gramophones (vide "Automatic Machines of all kinds")	Value £	114	92	32	32	46	92	114	32	114	19	**
Graphoscopes and Steroscopes	"	114	92	32	32	46	92	114	32	114	19	**
*Gum (including Shellac, Mastic, and Sandarach, for years 1901 and 1902)	"	307	406	406	406	406	406	307	406	307	406	655
*Gypsum	cwt.	1½	1½	20	20	20	1½	20	20	1½	20	1½
*Hair (Horse and Cow) (vide "Flock, Kapock, etc.")	Value £	291	291	102	102	46	187	102	102	126	91	291
*Hair, Fancy and Wigs	"	291	291	102	102	46	187	102	102	126	91	291
*Hammocks	"	54	54	42	42	151	28	42	42	39	54	**
Hans (vide "Bacon," for year 1898)	lbs.	565,916	565,916	393,410	393,410	384,448	318,197	393,410	393,410	509,411	550,777	565,916
*Hand-trucks and parts	Value £	23,888	23,888	11,492	11,492	13,693	11,492	14,057	14,057	18,518	21,340	23,888
*Mountings & Furni- vide "Saddlers' Iron- ture (gilt) mongery, etc.," for 1897 and subse- quent years	"	390	390	64	64	232	64	168	168	156	97	390
*Mountings & Furni- ture (plain)	"	390	390	64	64	232	64	168	168	156	97	390
*Oil, Leather, Dressing, and Composition	"	390	390	64	64	232	64	168	168	156	97	390
*Riding Saddles and Flaps	"	390	390	64	64	232	64	168	168	156	97	390
*Harness, Saddles, and Whips, minor articles for	"	390	390	64	64	232	64	168	168	156	97	390
N.E.I.	"	390	390	64	64	232	64	168	168	156	97	390
Hats and Caps for men	"	390	390	64	64	232	64	168	168	156	97	390
Hats	"	390	390	64	64	232	64	168	168	156	97	390
Hornets	"	390	390	64	64	232	64	168	168	156	97	390
Straw (untrimmed)	"	390	390	64	64	232	64	168	168	156	97	390
N.E.I.	"	390	390	64	64	232	64	168	168	156	97	390
Hay (including "Chaff" for year 1898)	Tons cwt.	515	515	3	3	0	383	91	217	2	773	56,900
Hemp Seed (vide "Seeds")	Value £	2,060	2,060	1,521	2,294	3,051	1,261	716	716	2,253	202	244
*Hessian (including "Brattice Cloth" for years 1901 and 1902)	"	293	293	6	74	10	1,350	981	981	3,556	5,127	3,932
Hides, Green	lbs.	237	237	10	10	13	8	13	13	1	1	637
*Honey	Value £	42,949	42,949	163,135	163,135	135,912	173,498	142,278	142,278	86,916	86,916	56,622
Hop Bitters	"	163	163	2,831	2,831	2,239	2,952	2,145	2,145	2,071	1,446	1,186

\* See footnote marked \* on page 199. † Centals. ‡ Included under "N.E.I." § Classified under "Apparel, Slops, and Drapery." ¶ Previously classed under "Government Stores."

## PART IV.—INTERCHANGE.

No. 13.—Quantities and Values of Articles Imported into Western Australia during each of the Ten Years, 1893 to 1902—continued.

Articles.	1893.	1894.	1895.	1896.	1897.	1898.	1899.	1900.	1901.	1902.
Hops	47,084½	89,064	128,488	236,989	263,994	262,397½	272,110	317,820½	342,468	316,236
Hose of all kinds	2,354	3,712	4,706	8,531	10,723	12,941	15,055	13,948	14,418	13,487
Housing, Saddlers (included in "Saddlers' Ironmongery," 1897, and subsequent years)	407	643	1,119	2,555	3,230	4,042	4,079	6,957	3,948	7,255
*Ice Cream Machines and Coolers	1,014	5,021	2,990	4,127	752	515	121	693	1,005	**
*Immigrants' Baggage	...	105	823	393	...	...	10,550	13,163	15,690	25,278
*Incubators	...	...	...	...	1,457	1,357	270	211	279	**
*India-rubber Goods	...	19	59	222	105	118	488	1,006	5,698	26,769
*India-rubber Stamps	328	782	1,181	2,585	3,518	2,657	2,093	3,235	3,328	27
Ink	...	...	...	...	...	...	...	...	...	2,776
*Insecticides	...	992	2,417	5,851	5,960	4,074	2,828	3,806	4,551	1,987
Instruments—Surgical, Scientific, and Optical	244	...	...	...	...	...	...	...	...	7,017
Bar and Rod (including "Angle, Tee, Sheet, Plate, and Hoop" for years 1901 and 1902)	5,946	7,138	8,145	29,772	24,033	25,377	14,288	24,440	39,209	33,060
*Camp Ovens	150	807	1,241	1,451	1,016	220	37	90	96	**
*Castings	...	...	...	...	...	648	279	578	231	**
*Doors	...	...	...	...	...	401	389	539	268	71
Galvanised (corrugated)	1,593 0	2,101 6	3,787 0	7,949 10½	11,505 4	8,854 17½	2,800 17	1,562 14	1,391 2	3,136 1
Do. (plain)	23,893	32,967	57,987	105,010	179,407	137,115	43,753	27,769	21,547	57,464
Gas, Water, and Drain Pipes	379 0	298 11	610 0	2,970 8	279 8	666 19	1,411 19	6,361 10	5,635 8	7,826 6
Gates and Hurdles	3,800	4,728	9,170	45,242	4,403	10,495	24,605	121,345	89,992	156,403
*Girders, Columns, and Joists	2,545	5,207	9,021	37,210	58,616	51,976	34,394	59,743	48,727	166
Grates and Stoves (including "Ovens" for years 1901 and 1902)	18	52	2,293	370	297	191	241	24	37	10,306
Hoop	685	1,489	2,502	5,704	6,803	4,535	2,935	3,411	3,587	2,492
Pig (including "Scrap" for years 1901 and 1902)	684	585	607	2,606	1,262	1,174	581	919	**	**
Plate	374 11½	35 0	284 0	629 8½	938 15	1,407 19	1,356 12	2,118 6	2,086 19	2,957½ 6
*Sashweights	888	220	774	2,491	2,819	4,124	5,069	9,590	7,971	14,483
Sheet	594	504	712	2,803	1,075	1,106	921	1,060	**	**
Tanks	...	...	...	...	...	1,433	219	587	603	637
Wire Netting	470	213	770	1,546	1,158	2,073	1,198	2,520	**	**
Safes	3,371	10,064	5,636	14,392	16,138	12,915	8,367	8,328	8,334	11,614
*Iron and Steel Tubes or Pipes	1,023	2,063	2,370	2,562	4,284	5,632	6,877	10,224	8,665	19,115
Iron and Steel Wire, Standards, and Staples, for Fencing	757	1,643	2,893	7,240	6,988	3,013	1,632	2,512	1,559	2,104
*Wire, other than Fencing	...	...	...	...	...	...	...	...	7,692	54,346
Ironmongery and Hardware (including "Weighing Machines and Scales" for year 1893)	11,895	13,819	10,799	12,241	14,996	19,516	16,340	19,894	16,347	2,071
Jams, Jellies, and Preserves	...	...	...	1,302	1,513	487	407	678	166	**
*Japanned Wares of all kinds	20,613	25,792	37,858	100,963	77,724	47,398	25,309	36,632	46,245	††
Jewellery	11,977	22,030	27,637	48,131	52,324	47,026	51,546	48,731	42,856	47,458
Kapook (vide "Flock, etc.")	246	246	325	333	340	147	88	67	120	**
Kinematograph Films	3,689	3,689	9,010	20,606	15,407	23,926	16,868	22,982	28,390	38,893
Lamps, Electric (vide "Electric Lamps")	...	...	...	...	...	...	...	...	...	120
*Lamps, Incandescent	...	...	...	...	...	...	...	...	...	4,990
Lampware	1,405	3,440	6,701	12,768	16,094	10,582	10,119	12,653	14,505	9,094
Lard	22,413	28,800½	37,294	52,931	50,271	66,238½	55,816	61,323½	46,042	60,865
*Last Blocks	747	550	680	1,139	1,043	1,433	1,146	1,115	1,115	1,985
*Lasts and Trees (Wooden)	...	...	...	...	...	...	...	...	30	**
*Lead Pencils and Penholders of Wood	...	...	...	...	...	...	...	...	...	473
	...	...	...	...	...	...	...	...	128	1,277

PART IV.—INTERCHANGE.

*Lead, Red and White	647	1,539	5,480	5,162	5,543	1,782	3,495	4,991	**
Lead—Sheet, Pig, Scrap, and Piping	33 15 <sup>60</sup> 451	94 8 <sup>3</sup> 1,208	316 9 <sup>3</sup> 4,292	529 0 7,423	426 2 5,448	144 4 1,685	915 11 16,210	a 48,828	3,390 4 25,429
Lead—Strip	...	...	...	...	...	...	...	...	59
*American Patent	190	76	83	58	61	12	85	124	**
*French Calf	330	722	1,286	1,657	1,446	710	301	603	**
*Hog Skins	...	...	...	...	...	...	...	...	155
*Kip, Sole, and Harness	4,887	5,280	12,675	12,046	18,277	23,542	28,789	29,482	27,247
*Levant	24	206	46	88	...	...	...	...	**
*Morocco	27	1	34	15	11	14	56	246	**
*Roans	27	1	...	...	...	...	...	...	**
*Patent	54	99	36	94	7	170	372	196	**
Satin Hides	301	38	1	29	...	...	...	...	96
*Sheep Skins	...	67	62	...	...	...	...	...	**
*Kid Skins	891	675	1,957	5,238	6,272	6,985	10,744	13,251	15,121
N.E.I.	1,469	1,546	5,509	6,773	5,850	5,282	9,050	10,832	9,563
*Manufactured Goods	...	...	...	...	...	...	...	...	a
Limejuice (vide "Cordials not spirituous")	...	...	...	...	...	...	...	...	387
*Linseed Meal	122 <sup>3</sup>	621	677 <sup>3</sup>	608 <sup>1</sup>	533 <sup>4</sup>	422	696 <sup>3</sup>	30	646
*Linned, Whole	38	156	146	198	140	129	256	207	527
*Liquorice	...	...	...	...	...	...	...	...	12,543
*Lithographic Presses and Machinery (including "Stones")	5	...	19	294	264	4	5	17	355
*Locks (including "Knobs, Keys, Escutcheons, and Staples")	...	...	...	...	...	...	...	...	**
Cream Separating and Testing Electrical (vide "Electrical Machinery")	186	85	251	160	183	513	234	572	5,475
Flour Mill	919	5	2,479	125	139	100	91	93	826
*Locomotive Engines	35,842	139,925	364,706	201,169	247,691	170,562	322,296	4,077	9,054
*Mining	...	...	...	...	...	...	...	...	125,949
*Oil and Gas Engines	...	...	...	...	...	...	...	...	149,466
*Portable Engines	...	...	...	...	...	...	...	...	1,963
*Printing (vide "Printing Presses, Type, and Material")	...	...	...	...	...	...	...	...	3,661
*Ice Making	...	...	2,027	1,642	1,275	159	14	651	**
*Parts of Machinery	...	...	...	...	15,731	55,736	111,113	95,515	46,569
*Traction Engines	...	...	...	...	...	...	...	...	200
N.E.I.	22,318	31,019	82,099	65,595	85,839	158,586	74,644	182,110	180,277
Malt	18,501	38,313	76,779 <sup>3</sup>	107,551 <sup>1</sup>	100,441	140,989	93,396 <sup>1</sup>	44,053	59,866
*Malt Extract	5,537	9,834	19,302	27,933	28,932	41,539	26,739	31,574	47,214
*Mangles, Clothes Wringers, and Washing Machines	...	...	...	...	...	...	...	...	a
Mantelpieces	290	1,239	3,574	3,149	1,487	...	...	...	366
Manure	2,722	3,491	5,867	10,926	16,218	18,491	17,036	742	771
*Marble, Stone, and Slate (in the rough)	249	568	1,368	1,529	2,175	1,458	1,344	2,104	614
Marble, Stone, and Slate (wrought)	130	860	3,046	2,509	1,663	902	1,458	2,104	23,040
Matches and Vestas	5,640	7,641	8,902	10,764	8,221	7,386	9,071	11,597	1,890
*Extract of	769	1,071	3,684	1,993	2,095	1,920	2,274	473,944	10,348
*Fresh	178	189	146,889	2,631,767	249,908	821,173	660,387	7,865	3,512
*Potted and Fish in Paste (including "Potted and Concentrated" for years 1901 and 1902)	2	2	1,280	20,270	3,113	10,814	8,167	22,224	1,343,260
Melts	742	2,041	2,615	3,329	1,836	1,785	3,107	5,778	22,224

\* See footnote marked \* on page 199.

† Not being Hosiery.

‡ Included under "Metals, N.E.I."

¶ Centais.

a Information not supplied.

\*\* See footnote marked \*\* on page 199.

b Included with "Meats, potted."

PART IV.—INTERCHANGE.

No. 13.—Quantities and Values of Articles Imported into Western Australia during each of the Ten Years, 1893 to 1902—continued.

Articles.	1893.	1894.	1895.	1896.	1897.	1898.	1899.	1900.	1901.	1902.
Preserved ...		2,067,124	2,143,302	4,006,799	2,696,003	3,262,096	2,863,843	3,230,760	2,788,163	3,049,947
Salt Beef (including "Salt Pork" for year 1893)	13,170	41,260	45,976	78,083	55,584	62,363	55,739	71,408	67,352	75,031
*Salt Pork (included with "Salt Beef" for year 1893)	141,252	64,690	66,468	52,736	70,226	62,194	61,006	62,925	24,987	71,726
N.E.I.	3,801	959	706	658	770	623	567	741	334	1,091
Medicines		24,569	22,793	44,980	16,880	154,911	15,472	28,829	25,307	33,332
*Metal Lathing		597	418	913	266	3,959	204	468	302	602
*Metal Ceiling									8,540	**
*Metal, Holloware									99	37,473
*Metals, n.e.i.		251	346	710	2,920	2,730	4,980	8,126	1,695	2,804
*Metalware, Plated and Mixed (including "Plated Cutlery")									1,571	124,674
*Meters, Gas and Water		362	1,034	1,652	3,067	1,528	2,566	1,932	8,747	17,774
Mica									2,600	2,914
Milk, Preserved, and compounds thereof		17,639	37,167	47,466	73,799	73,198	59,681	80,778	1	132
Millboards and Strawboards, etc.		1			248	6C2	478	469	78,115	89,865
*Mirrors, Framed or Set									1,664	5,148
Molasses and Golden Syrup (included under "Sugar" for year 1893)		100 3/4	127 7	187 17 1/2	175 19	225 19	218 10	226 15	198 2	234 10
*Motor Vehicles, Cars, and Accessories		1,939	2,315	3,342	3,096	3,900	3,740	3,918	3,460	4,414
*Mouldings, Sand									508	1,330
*Mouldings, Gilt									1	
Concertinas and Accordions		112	383	547	1,225	897	538	1,148	1,173	1,021
Organs and Harmoniums		190	511	2,000	184	199	107	71	163	**
Pianos		413	442	879	1,183	896	870	959	950	1,382
Violas		5,994	7,114	11,943	14,249	9,909	10,489	12,375	17,456	15,964
For places of Worship (including "Bells" for year 1893)		42	49	52	34	35	25	39	74	**
For Bands of Defence Forces		452	345	72	293	493	275	207	69	335
*Musical Boxes		119	15		47	167	73	48		691
*Pianos, etc.										134
N.E.I.										1,090
Music		496	1,320	653	2,968	3,043	1,909	2,576	4,598	5,656
Mustard		125	501	1,089	1,117	1,680	1,794	2,403	1,499	2,010
Mustard Seed		685	1,865	3,343	2,685	3,158	2,686	3,238	4,517	3,301
Nails, Tacks, Bolts, Rivets, and Washers									56	
*Naphtha		3,252	6,392	24,158	30,312	21,752	16,019	23,669	25,645	33,049
Nuts, Edible (all kinds)		934	1,517	2,855	2,885	2,164	2,407	3,814	4,342	638
*Oars		49	93	262	196	134	164	222	464	4,342
Oatmeal (including "Rolled Oats" for the year 1902)		169	141	311	357	198	192	145	139	534
*Castor, refined		493 12	451 8	667 13	724 15 1/2	761 1 1/2	806 2	770 12	796 12	853 18
*do. in vessels not exceeding one gallon		6,023	5,353	9,698	11,092	11,747	10,263	11,982	12,424	17,433
*Cod, refined		2,974	361	460	441	385	324	414	354	7,354
Cod, in bulk (included under "Fish and Vegetable" for 1897 and subsequent years)			154	251	397	157	115	127	242	3,184
*Eucalyptus		140	186	344	1,540	1,411	1,295	1,735	1,399	1,985
Fish and Vegetable (including "Turpentine" for the years 1894 to 1897)		26,567	71,272	131,630 1/2	203,708	128,334	142,476	160,838	172,844	93,455
		1,328	6,848	12,831	25,123	13,364	15,594	20,920	21,010	13,015



PART IV.—INTERCHANGE.

Mineral (including "Turpentine" for the year 1893)	208,555	277,968.5	495,024	853,649	1,058,022	1,153,374	1,392,253	1,501,664	2,392,742	a
Salad	10,427	9,726	16,546	31,953	32,747	33,602	50,899	65,723	88,505	50,402
Sandalwood	303	429	786	860	845	706	796	1,029	698	**
*Turpentine (included under "Fish and Vegetable" for years 1894 to 1897, and under "Mineral" for year 1893)	...	7	24	27	39	21	127	64	18	49
*N.E.I.	...	...	...	...	...	...	...	...	...	10,826
*Oil Cake (including "Linseed Cake" for years 1901 and 1902)	...	...	14	34	246	96	516	708	4,893	2,288
Oilmen's Stores, N.E.I.	22,974	6,654	13,115	31,038	25,662	13,054	12,223	15,431	12,556	22,327
Onions	352	552	1,183	1,576	2,106	1,694	1,958	2,066	1,966	2,101
Opium	1,234	3,254	3,989	10,620	13,545	11,387	8,801	8,062	15,381	12,040
Outside Packages	1,072	1,115	1,714	2,801	3,319	2,495	2,802	2,863	4,279	3,682
Paints and Colours	3,150	2,810	3,550	9,028	8,514	7,720	5,096	7,840	9,270	16,852
*Unprinted, in the flat	...	4,278	7,792	13,956	18,319	17,525	11,940	18,125	22,246	20,812
Bags	...	1,498	1,663	3,985	4,586	3,362	4,076	3,963	4,907	8,155
Circulars and Advertising Matter (vide "Advertising Matter")	...	...	...	...	...	...	...	...	...	...
Wrapping (for 1894 and subsequent years, included in "Paper, unprinted, in the flat")	2,151	689	926	2,702	3,070	1,128	914	2,007	1,782	**
Wall	437	...	...	...	...	...	...	...	...	...
Printing for Newspapers (including paper for general printing purposes for year 1898)	3,164	3,096	5,280	13,285	9,016	8,119	11,175	21,732	12,162	15,181
*N.E.I.	...	16	1	8	9	15	...	...	1,347	8,102
*Paper-mâché Wares	789	211	528	756	750	1,702	1,819	1,911	2,869	1,238
Paraffine Wax (including Japanese and Vegetable Wax for year 1902)	...	...	...	...	...	...	...	...	...	...
Patent Fuel (vide "Coke and Patent Fuel")	...	...	...	...	...	...	...	...	...	...
*Peas, Split	...	22	37	74	72	73	78	84	12,058	2,415
*Peas, Whole	...	251	412	806	702	738	769	806	894	1,416
*Patent Materials for Wool Scouring	...	6,527.8	9,375	9,193.4	3,986	5,398.4	9,247	4,977.4	3,030	3,161
Peel, Candied	...	745	1,001	954	886	925	1,416	847	938	1,294
Peel, Ground	14,040.4	13,225	20,714	28,708	36,155	29,692	15,509	9,256	23,153	125,628
Peel, Whole	284	266	336	488	519	415	244	139	363	1,771
Perambulators	28,039	23,670	23,441	35,169	29,478	17,099.4	14,055	7,881	7,870	9,863
Perfumes and Pomades	...	757	883	1,193	1,052	786	715	462	407	527
*Pestles and Mortars (Agate)	...	16,150	18,239	28,763	34,566	43,883.4	35,202	40,230	52,044	66,824
Photographs (vide "Automatic Machines")	467	292	332	598	799	1,433	1,168	1,379	1,732	2,217
*Photographic Material	383	808	839	1,534	1,461	778	2,190	1,883	2,062	1,134
Pickles (including "Chutneys, Olives, and Capers" for years 1901 and 1902)	642	1,501	2,410	4,429	5,139	4,060	3,572	3,562	3,700	**
*Picture Frames and Backs	...	...	...	...	...	...	...	...	...	31
*Pins	641	1,551	2,888	4,816	5,958	5,472	5,318	6,802	6,938	3,577
Pitch	...	...	...	374	135	374	142	254	322	670
Plants, Garden Seeds, and Bulbs	1,903	2,197	3,652	6,798	6,026	4,645	3,761	7,035	6,574	8,857
Plate, Electro	...	332	258	695	712	734	556	568	314	942
Plate, Silver and Gold	137	148	255	514	558	910	1,540	326	58	1,214
	3,529	5,823	4,686	955	6,017	5,623	7,019	6,290	6,728	5,049
	1,241	2,410	5,244	11,968	13,113	8,714	6,453	10,784	8,610	**
	108	180	704	1,306	947	1,173	1,594	2,335	918	**

\* See footnote marked \* on page 199. \*\* See footnote marked \*\* on page 199. † Centals. a Information not supplied.







## PART IV.—INTERCHANGE.

	{ lbs. Value £	166,020	360,063	318,679	239,121	225,445	347,653	201,926	273,410
Tongues ( <i>vide</i> "Bacon" for year 1903) ...	...	5,775	11,443	10,872	9,347	9,826	15,084	9,720	14,451
Tools (including "Winches and Jacks for lifting" for years 1893 to 1895) ...	6,072	31,726	69,015	50,663	28,610	19,022	28,258	39,812	61,709
*Transfers ...	...	...	6	2	5	4	41	53	**
*Trophies won abroad ...	...	936	4,830	3,576	1,988	1,359	2,247	15	2,624
*Typewriters ...	...	...	...	...	...	...	...	...	**
*Umbrella Sticks, Walking Sticks, and Canes ...	384	288	310	978	710	737	5,680	110	**
*Uniforms and Appointments for Defence Forces ...	390	1,124	2,156	4,744	3,229	2,050	3,594	3,577	4,478
*Varnish ...	...	...	...	...	...	...	...	171	1,626
*Vegetables, Dried or Concentrated ...	2,828	14,987	850	1,324	555	464	306	500	439
Vegetables, Fresh ...	...	...	25,989	18,473	15,361	10,738	16,381	15,558	13,598
Vegetables, Preserved ...	...	...	...	29	62	9	16	67	16
*Venereas ...	...	...	...	...	...	...	...	422	240
*Verandah Chicks ...	13,996½	18,187	35,288½	28,948½	24,813	21,472	27,946	21,752	36,578
Vinegar ...	700	1,468	2,701	2,143	1,759	1,491	2,080	1,583	3,222
Vinegar (Rasperry) <i>vide</i> "Cordials not Spirituous,"	...	...	...	...	...	...	...	...	...
Weighing Machines and Scales (included under "Ironmongery" for year 1893) ...	...	2,245	4,073	5,842	3,352	3,627	3,922	3,250	3,110
*Wheatmeal ...	...	...	...	...	...	...	...	...	73,475
*Wheels ( For Carriages ...	...	260	1,086	1,366	120	56	89	104	283
For Carts and Wagons ...	...	163	599	235	93	36	212	91	190
*Wheelbarrows ...	...	731	2,074	1,092	444	359	465	413	108
*Whip Wheels ...	...	...	...	...	...	...	...	...	**
Whiting ...	27	93	211	182	170	198	261	225	207
Wicker, Bamboo, Cane, or Wood, N.E.I.	119	213	390	306	325	306	351	283	174
Winches and Jacks for Lifting (previous to 1896 included under "Tools")	...	...	192	1,520	1,717	1,740	1,729	1,272	4
*Windows for Churches and Public Institutions	...	...	...	...	...	...	...	...	238
Window Sashes and Frames ...	...	...	...	...	...	...	...	2,840	11,460
Wine, Sparkling ...	...	...	...	...	...	...	...	...	**
Wine, Still ...	121	751	1,003	1,485	980	286	172	...	216
Wire Cloth for Quartz-crushing Machinery	2,639½	11,730	23,839	13,886	6,476	3,017	6,415	7,488	**
Wire Rope (previous to 1896 included under "Cordage")	3,809	20,302	42,963	23,737	10,915	5,642	11,895	13,418	63,625
*Wire, Barbed ...	17,814	42,633	68,680	75,705	49,421	40,781	57,426	53,482	...
*Wire Cloth and Gauze ...	8,907	16,302	28,710	30,940	19,167	15,727	21,733	20,589	...
Woodware ...	72	252	218	1,604	2,974	1,277	2,579	2,847	33,043
Wool Bales ...	...	...	...	...	...	...	...	...	**
Wool Presses ...	1,468	650	2,719	4,306	3,339	2,354	2,820	8,567	**
*Works of Art ...	1,998	2,158	2,630	2,423	1,486	2,421	2,907	**	**
*Yarns ...	...	...	...	314	433	339	385	370	**
Zonophones ( <i>vide</i> "Automatic Machines").	...	...	...	...	...	...	...	...	415
Zinc { *For Cyanide Process	...	...	...	...	...	...	...	...	1,478
Sheet, Plain and Perforated	689	794	1,259	1,513	1,399	2,755	1,715	...	6,873
*Ingot ...	33,629	7,779	9,567	7,874	7,052	5,314	2,655	2,130	723
All other goods ...	1,494,438	3,774,951	6,493,557	6,418,565	5,241,965	4,473,532	5,962,178	6,454,171	**
Total ...	...	...	...	...	...	...	...	...	779
									7,218,352

\* See footnote marked \* on page 199. \*\* See footnote marked \*\* on page 199.





## PART IV.—INTERCHANGE.

No. 14.—Quantities and Values of Articles exported from Western Australia during each of the Ten Years, 1893 to 1902—continued.

Articles.	1893.	1894.	1895.	1896.	1897.	1898.	1899.	1900.	1901.	1902.
Cutlery (previous to 1896 classified under "Hardware and Cutlery")				66	596	240	18	107	112	3
Cyanide					304	785	442		125	1,000
Cylinders, Empty						33	100	245	770	
Driving Gear	20	40								
Drapery (vide "Apparel, Slops, and Drapery").	10	105	144	148	32	776	510	319	389	339
Drugs and Apothecaries' Wares										
Dryblower			100	80	62	632	483	33	48	77
Dyers' Material							1,342	2,943	2,280	
Earthen and Chinaware							98	186	202	
Eggs								4,871	6,488	5,532
Electrical Machinery (vide "Machinery").							176	52		9
Emigrants' Baggage							209	36		127
Enamelled Ware		95	123	16	707	627		9,256	147	
Fancy Goods								210		
Farinaceous Foods (Corn Flour)										
Figs, Dried				10	12	143	53	121	9	88
Firearms and Accessories					40				280	
Fire Engines					55			41		
Fireworks								1,317	877	
Fish, Fresh				76	64	278	447	268	1,173	48
Fish, Preserved		1					9			
Fish, Shell							32	47	48	12
Flour							271	448	502	118
{ Bottled and Preserved				14		216	25	22	17	2
{ Currants							14	9	8	
{ Dates									77	26
{ Raisins							26	23	20	20
{ Green		18	1	11		1	24	414	682	20
{ Dried, n.e.l.								45	79	115
Furniture	308	73	92	142	174	661	1,251	1,123	962	64
Furs					120			98	229	137
Glassware							145	150	80	54
Glass, Sheet							33	51		13
Glucose										
*Gold	110,891	207,131	231,513	281,265	674,994	1,050,183	1,434,570	999,769	1,023,864	897,434
	421,385	787,099	879,748	1,068,808	2,564,977	3,990,698	6,451,368	8,789,124	3,941,876	3,318,958
Guano	2,239	2,339	100	1,660	1,496	3,950	2,045	2,902	1,099	2,400
Gum	7,052	3,919	200	4,506	3,250	9,886	5,165	7,527	2,742	4,800
Hair	573	94	252	44	539	1,220	1,220	568	338	325
Hams			44	24	96	193	134	170	234	256
Harness and Saddlery							45	271	13	
Hats	110			39	278	287	30	5	318	126
	25						4	13	35	84
Hay and Chaff							16	160	192	39
Hessian										
Hides		108	383	458	189	15,681	20,983	20,803	22,337	24,082
Honey	294				9,965			14		





## PART IV.—INTERCHANGE.

No. 14.—Quantities and Values of Articles exported from Western Australia during each of the Ten Years, 1893 to 1902—continued.

Articles.	1893.	1894.	1895.	1896.	1897.	1898.	1899.	1900.	1901.	1902.
Music										
Musical Instruments:—										
Pianos	40	62	195	270	228	656	100	328	411	48
N.E.I.			10		90	199	908	27	139	500
Mustard					257			29	62	824
Nails, Tacks, Bolts, and Nuts							76	87		37
Nuts, Edible				22						
Oakum										
Oatmeal										
Oats								11	952	
Oilmen's Stores	28	24	25	4	400	658	1,888	2,094	742	86
Eucalyptus								51	17	34
Mineral Oil	300				974	25	77	2,826	142	128
Olive							4			
Whale Oil					5					
Sandalwood Oil	2,142	2,108						14	25	58
Vegetable Oil								36	79	
N.E.I.								8	60	
Onions	72						24	38	28	
Opium										
Copper	50 0		826 0	6 6	86 0	355 8	1,991 1	846 2	2,660 7	283½
Lead	606		12,952	100	1,083	4,266	41,452	16,462	54,908	4,986
Tin	227 19	390 5	277 3	137 5	95 11	68 2½	307 19½	470 5	506 11	278
N.E.I.	11,184	16,274	9,708	4,388	3,275	2,760	23,163	38,178	39,495	22,568
Paints and Colours							227	27	49	47
Paper, Printing							222	60	102	
Paper, Wrapping										
Paper, Other			1,360							
Paraffine Wax			310	11		228				
Pearls	\$ 30,000	\$ 25,000	\$ 20,000	\$ 20,000	\$ 20,000	\$ 20,000	\$ 20,000	\$ 20,000	\$ 25,000	40,000
Peas							9	23	45	
Pepper				34						
Perambulators					2					
Personal Effects (vide "Emigrants' Baggage")										
Photographic Material	15	5		9	7	65	71	23	36	207
Photographs					130	112	98	884	116	206
Pictures and Engravings				608	777	38	106			
Plans, Charts, etc.					589	266	329	1,157	268	327
Plate, Electro					816	91	217	150	1,666	152
Plate, Silver and Gold				17					1,500	
Pollard								1		
Portmanteaux					21	15			699	148
Potatoes					90		426	649	1,008	580
Precious Stones										
Printing Presses and Material	82			71	115				354	720
Prints, Paintings, and Statuary										
Pumps					276	28	15	270	251	411

PART IV.—INTERCHANGE.

Quartz	485	415	240	2	278	66
Quicksilver	...	...	40	...	1,493	...
Rags	...	...	...	...	222	20
Railway Material—	...	...	...	...	32	...
Rails and Fastenings	...	...	...	...	112	...
Rolling Stock	...	...	...	...	5	...
Rice	...	...	33	229	16	...
Rugs and Fur	...	...	263	111	...	...
Rye	...	...	...	...	...	...
Sails	...	...	...	...	...	...
Saccharine	...	...	65	...	...	...
Sago	...	...	...	...	...	...
Salt	...	10	...	...	...	...
Sandalwood	2,784 10	3,893 0	5,852 9	4,348 16	5,094 10	7,994 16
Sauces	23,430	32,160	49,480	31,812	39,038	61,771
Seeds, Karri	...	...	...	...	...	189
Sewing Machines	...	...	...	...	...	101
Sheep Dip	...	...	...	...	...	...
Mother of Pearl	...	...	...	...	...	...
Shark Bay	414 7½	522 12½	365 19	537 5½	603 9	784 3
Turtle †	35,222	57,487	38,627	76,548	84,836	137,323
Ships' Chandlery	8 9½	17 17	0 6	1 1½	3 2	5 12
*Ships' Stores	277	510	5 5	38	85	277
Silver	106 1	47 4	53 4	80 10½	130 15½	157
Kangaroo	2,306	1,257	1,621	2,198	1,592	1,089
Opossum	...	399	243	225	...	...
Rabbit	...	13,725	...	...	...	...
Sheep	16,750	...	...	...	...	...
Seal	...	...	...	...	...	...
N.E.I.	...	...	...	...	...	...
Soap	...	...	...	...	...	...
Brandy	...	...	...	...	...	...
Cordials	...	...	...	...	...	...
Gin	...	...	...	...	...	...
Geneva	...	...	...	...	...	...
Liqueurs	...	...	...	...	...	...
Rum	...	...	...	...	...	...
Whisky	2 1	84 60	371 196	2,718 1,160	1,069 539	784 314
Starch	...	...	...	...	...	30

\* Included under "All other Goods" for years 1886 to 1898. † Described as Tortoise-shell in trade circulars. ‡ Classified according to nature of Goods comprised. § Estimated values.



## PART IV.—INTERCHANGE.

Wine	Still ...	325	68	2	290	156	211	1,029	585½	423	2,112
	Sparkling ...	94	19	3	115	28	107	2,080	193	226	320
	Woodware ...	12	...	...	...	...	968½	1,516½	549	156	187
		40	...	...	...	...	1,908	741	1,176	369	292
		...	...	...	...	15	28	21	92	58	39
		9,471,987	8,657,666	7,715,547	10,064,286	11,651,674	9,538,229	9,240,321	8,658,343	12,867,770	12,464,361
		197,332	201,650	160,740	280,640	267,015	258,327	365,768	252,535	348,502	429,150
		1,270,411	775,210	575,258	931,373	723,307	588,077	708,096	486,400	711,198	447,910
		47,640	30,551	22,770	36,866	28,631	29,404	57,533	18,183	29,633	28,928
		...	...	24	...	159	205	1,005	635	341	801
		842	2,613	1,756	29,726	33,811	27,428	2,338	1,357	1,437	1,434
Zinc	All other goods ...	918,147	1,251,406	1,332,554	1,650,226	3,940,098	4,960,006	6,985,642	6,852,054	8,515,623	—
	Total										

\* Hogsheds.

## PART IV.—INTERCHANGE.

No. 15.—Value of Imports into the State of Western Australia during the Year 1902, together with the Duties collected thereon under the various Divisions and Sub-divisions of the Tariff.

Item No.	Tariff Items.	VALUE OF IMPORTS.			DUTY COLLECTED.		
		Oversea Produce.	Commonwealth Produce.	Total.	Federal.	Special.	Total.
1	Ale, Porter, etc. ... ..	£ 98,756	£ 2,302	£ 101,058	£ s. d. 40,332 14 11	£ s. d. 1,660 7 7	£ s. d. 41,993 2 6
2	Spirits ... ..	163,992	2,982	166,974	218,982 17 1	27,412 15 2	246,395 12 3
3	Wines ... ..	25,103	7,895	32,998	11,529 7 5	6,007 11 2	17,536 18 7
	TOTAL, DIVISION I. ...	287,851	13,179	301,030	270,844 19 5	35,080 13 11	305,925 13 4
4	Opium ... ..	4,593	...	4,593	5,053 15 9	...	5,053 15 9
5	Tobacco ... ..	106,026	13,501	119,527	149,243 17 11	6,073 16 9	155,317 14 8
	TOTAL, DIVISION II. ...	110,619	13,501	124,120	154,297 13 8	6,073 16 9	160,371 10 5
6	Glucose ... ..	110	...	110	65 3 10	...	65 3 10
7	Sugar ... ..	90,636	57,729	148,365	33,896 14 4	0 12 0	33,897 6 4
	TOTAL, DIVISION III. ...	90,746	57,729	148,475	33,961 18 2	0 12 0	33,962 10 2
8	Animals, Living ... ..	651	278,934	279,585	8 14 4	1,393 6 2	1,402 0 6
9	Arrowroot ... ..	7	163	170	1 0 4	...	1 0 4
10	Bacon and Hams ... ..	13,620	120,894	134,514	4,400 2 2	25,013 4 0	29,413 6 2
11	Biscuits ... ..	1,908	11,259	13,167	265 18 10	4,127 11 1	4,393 9 11
12	Blue, Laundry ... ..	1,556	34	1,590	309 0 0	12 4 7	321 4 7
13	Broom Corn Millet ... ..	2	...	2	0 3 4	...	0 3 4
14	Butter and Cheese ... ..	133,933	206,036	339,969	37,800 2 9	29,330 1 9	67,130 4 6
15	Candles, Tapers, etc. ... ..	17,826	26,320	44,146	3,336 3 5	2,094 17 3	5,431 0 8
16	Cocoa and Chocolate ... ..	12,709	471	13,180	1,282 19 3	687 18 10	1,970 18 1
17	Coffee and Chicory ... ..	5,777	849	6,626	1,930 1 2	314 8 2	2,244 9 4
18	Confectionery, etc. ... ..	14,338	10,590	24,928	2,768 17 2	3,014 17 0	5,783 14 2
19	Eggs ... ..	242	71,643	71,885	150 11 7	11,519 5 10	11,669 17 5
20	Fish (Fresh), viz., Oysters ... ..	250	3,435	3,685	32 5 4	483 2 1	515 7 5
21	Fruits and Vegetables ... ..	34,454	53,896	88,350	18,900 7 8	8,485 14 3	27,386 1 11
22	Grain and Pulse, n.e.i. ... ..	85,819	41,173	126,992	16,927 8 6	4,965 19 2	21,893 7 8
23	Grain and Pulse, prepared ... ..	36,526	180,505	217,031	6,924 11 9	28,940 8 1	35,864 19 10
24	Hay and Chaff ... ..	86	4,145	4,231	19 11 8	1,336 3 3	1,355 14 11
25	Honey, Jams, etc. ... ..	2,810	46,036	48,846	934 18 4	6,813 6 10	7,748 5 2
26	Hops ... ..	10,476	3,011	13,487	5,940 5 3	1,112 0 8	7,052 5 11
27	Limejuice, etc. ... ..	1,703	530	2,233	216 5 7	156 7 11	372 13 6
28	Linseed ... ..	440	87	527	51 11 6	5 2 4	56 13 10
29	Linseed Meal ... ..	225	162	387	50 7 7	24 3 1	74 10 8
30	Linseed Cake, etc. ... ..	4,685	906	5,591	950 14 7	67 9 6	1,018 4 1
31	Liquorice ... ..	355	...	355	62 4 6	11 0 3	73 4 9
32	Macaroni, etc. ... ..	954	705	1,659	354 14 1	...	354 14 1
33	Malt, etc. ... ..	46,791	423	47,214	16,210 2 0	3,216 11 11	19,426 13 11
34	Malt Extract ... ..	122	244	366	26 5 0	37 0 5	63 5 5
35	Matches and Vestas ... ..	10,348	...	10,348	3,235 1 8	17 2 0	3,252 3 8
36	Meats, Fish, etc. ... ..	65,475	104,879	170,354	12,750 5 5	7,594 15 6	20,345 0 11
37	Milk, Preserved ... ..	78,244	11,621	89,865	17,667 10 7	1,659 16 10	19,327 7 5
38	Mustard Seed ... ..	...	...	...	...	...	...
39	Mustard ... ..	3,122	179	3,301	552 6 5	27 4 2	579 10 7
40	Nuts, Edible ... ..	3,074	1,268	4,342	1,370 12 9	188 1 9	1,558 14 6
41	Oilmen's Stores ... ..	13,813	6,716	20,529	1,325 1 9	1,977 0 2	3,302 1 11
42	Onions ... ..	588	11,452	12,040	50 7 7	1,992 3 4	2,042 10 11
43	Peel, Drained ... ..	1,595	74	1,669	458 0 1	11 3 11	469 4 0
44	Pickles, Sauces, etc. ... ..	15,422	8,756	24,178	3,950 0 11	1,381 7 1	5,331 8 0
45	Potatoes ... ..	5,940	56,615	62,555	1,295 0 0	10,683 7 9	11,978 7 9
46	Rice ... ..	17,702	...	17,702	9,589 18 0	...	9,589 18 0
47	Sago and Tapioca ... ..	1,626	10	1,636	741 5 5	1 15 3	743 0 8
48	Salt ... ..	9,605	16,970	26,575	164 11 8	1,461 3 2	1,625 14 10
49	Seed, Canary, etc. ... ..	2,502	1,282	3,784	127 5 0	33 3 2	160 8 2
50	Seed, Cotton ... ..	...	...	...	1 8 0	...	1 8 0
51	Soap ... ..	8,154	13,618	21,772	1,273 0 8	2,788 2 1	4,061 2 9
52	Spices ... ..	5,209	641	5,850	1,572 13 6	174 7 11	1,747 1 5
53	Starch ... ..	1,129	4,847	5,976	969 0 6	145 14 1	1,114 14 7
54	Straw... ..	...	2	2	...	0 6 10	0 6 10
55	Table Waters ... ..	5,800	799	6,599	930 2 10	254 3 8	1,184 6 6
56	Tea ... ..	69,790	...	69,790	2,253 11 6	0 6 0	2,253 17 6
57	Wine, Unfermented ... ..	...	45	45	...	8 15 0	8 15 0
	Less Refunds on Matches (Item 35) ... ..	...	...	...	180,132 11 11	163,562 4 1	343,694 16 0
	TOTAL, DIVISION IV. ...	747,403	1,302,225	2,049,628	180,132 11 11	163,530 1 6	343,662 13 5

## PART IV.—INTERCHANGE.

No. 15.—Value of Imports into the State of Western Australia during the Year 1902, etc.—continued.

Item No.	Tariff Items.	VALUE OF IMPORTS.			DUTY COLLECTED.		
		Oversea Produce.	Commonwealth Produce.	Total.	Federal.	Special.	Total.
		£	£	£	£ s. d.	£ s. d.	£ s. d.
58	Apparel and Attire, etc. ...	298,377	73,700	372,077	70,417 6 9	10,691 2 9	81,108 9 6
59	Bags and Sacks ...	36,171	1,269	37,440	49 0 11	5 6 6	54 7 5
60	Blankets, etc. ...	60,897	4,246	65,143	9,520 15 5	130 2 5	9,650 17 10
61	Furs and other Skins ...	150	96	246	8 17 0	17 9 11	26 6 11
62	Gloves ...	16,022	36	16,058	3,146 3 9	3 2 9	3,149 6 6
63	Hats and Caps ...	29,777	2,519	32,296	8,375 8 4	383 18 8	8,759 7 0
64	Hats, Caps, and Bonnets, N.E.I. ...	23,078	1,897	24,975	4,840 12 3	225 18 6	5,066 10 9
65	Parasols, etc. ...	5,589	1,713	7,302	1,491 1 2	242 4 7	1,733 5 9
66	Piece Goods ...	366,276	3,152	369,428	33,681 15 11	2,163 4 11	35,845 0 10
67	Piece Goods, to be made Water-proof	...	...	...	...	...	...
68	Socks and Stockings ...	11,525	14	11,539	1,154 0 10	49 13 3	1,203 14 1
69	Tents and Tarpaulins ...	424	251	675	12 16 2	109 18 5	122 14 7
70	Trimmings, etc. ...	12,308	146	12,454	1,851 11 3	26 1 5	1,877 12 8
71	Yarns ...	1,477	1	1,478	138 5 1	9 4 1	147 9 2
	TOTAL, DIVISION V. ...	862,071	89,040	951,111	134,687 14 10	14,057 8 2	148,745 3 0
72	Ammunition, etc. ...	335	18	353	95 1 8	7 1 6	102 3 2
73	Arms ...	7,317	168	7,485	730 3 10	41 19 10	772 3 8
74	Iron, Plate and Sheet ...	210,087	3,780	213,867	6,032 18 4	1,078 9 0	7,111 7 4
75	Lamps and Lampware ...	13,756	328	14,084	1,238 14 6	190 15 4	1,429 9 10
76	Lead, Sheet and Piping ...	1,351	24,078	25,429	2 9 9	0 4 6	2 14 3
77	Mangles, Clothes Wringers, etc. ...	764	7	771	112 12 3	0 13 0	113 5 3
78	Manufactures of Metal ...	1,275,663	156,469	1,432,132	144,859 16 4	39 18 0	159,495 18 3
79	Rails, Fish Plates, etc. ...	72,021	480	72,501	10,207 15 6	0 18 9	10,208 14 3
80	Rolled Iron or Steel Beams ...	25,794	2,115	27,909	3,460 1 1	86 10 11	3,546 12 0
81	Iron and Steel ...	...	...	...	...	...	...
	TOTAL, DIVISION VI. ...	1,607,088	187,443	1,794,531	166,739 13 3	16,082 12 9	182,822 6 0
82	Blacking, Dressings, etc. ...	5,024	1,575	6,599	972 17 2	220 9 7	1,193 6 9
83	Greases (Axle, etc.) ...	2,346	353	2,699	379 8 0	73 4 4	452 12 4
84	Oils ...	74,860	3,536	78,396	8,596 12 7	106 8 7	8,703 1 2
85	Paints and Colours ...	17,189	531	17,720	1,613 9 3	339 8 8	1,952 17 11
86	Varnishes, etc. ...	5,048	285	5,333	1,111 15 1	20 1 11	1,131 17 0
	TOTAL, DIVISION VII. ...	104,467	6,280	110,747	12,674 2 1	759 13 1	13,433 15 2
87	Cement (Portland, etc.) ...	35,159	21	35,180	9,187 13 4	260 0 6	9,447 13 10
88	China, Porcelain, and Porcelain Ware	7,273	28	7,301	1,405 8 4	4 2 1	1,409 10 5
89	Earthen and Brown Ware, etc. ...	18,920	1,563	20,483	2,365 4 6	208 6 3	2,573 10 9
90	Filters of all kinds ...	2,652	330	2,982	306 11 3	105 2 8	411 13 11
91	Glass, Bent, Bevelled, etc. ...	1,952	179	2,131	500 9 3	27 18 1	528 7 4
92	Glass (Polished, Plate, etc.) ...	6,420	...	6,420	640 9 7	13 0 2	653 9 9
93	Glass, N.E.I. ...	3,453	128	3,581	453 9 8	30 5 9	483 15 5
94	Glassware, viz.: Empty Wine and Beer Bottles	284	2,183	2,467	29 15 11	55 0 2	84 16 1
95	Glassware, N.E.I. ...	21,860	218	22,078	4,292 12 5	77 11 4	4,370 3 9
96	Glassware (Bottles over 5 fluid drams, etc.)	...	569	569	171 4 9	23 4 10	194 9 7
97	Gelatine, sheet ...	360	144	504	78 11 5	22 1 3	100 12 8
98	Glue, Gelatine, etc. ...	3,783	495	4,278	319 5 10	109 15 3	429 1 1
99	Stone, including Marble ...	3,041	1,625	4,666	344 0 11	182 0 5	526 1 4
	TOTAL, DIVISION VIII. ...	105,157	7,483	112,640	20,094 17 2	1,118 8 9	21,213 5 11
100	Acetic Acid, etc. ...	3,411	130	3,541	1,462 15 10	32 10 10	1,495 6 8
101	Acids, Muriatic, etc. ...	2,476	3,030	5,506	59 3 2	512 18 11	572 2 1
102	Carbonate of Ammonia ...	1,547	194	1,741	64 3 5	111 14 7	175 18 0
103	Drugs and Chemicals ...	190,105	1,806	191,911	311 17 4	640 9 8	952 7 0
104	Insecticides, etc. ...	2,247	1,923	4,170	50 0 11	234 4 1	284 5 0
105	Medicines ...	35,695	10,565	46,260	4,630 17 6	2,046 7 10	6,677 5 4
106	Opium, Medical Preparations of ...	18	...	18	5 9 11	...	5 9 11
107	Perfumery ...	6,468	1,031	7,499	1,259 8 10	155 0 9	1,414 9 7
108	Soda Crystals ...	168	25	193	32 1 1	29 7 1	61 8 2
	TOTAL, DIVISION IX. ...	242,135	18,704	260,839	7,875 18 0	3,762 13 9	11,638 11 9





## PART IV.—INTERCHANGE.

No. 15.—Value of Imports into the State of Western Australia during the Year 1902, etc.—continued.

Item No.	Tariff Items.	VALUE OF IMPORTS.			DUTY COLLECTED.		
		Oversea Produce.	Commonwealth Produce.	Total.	Federal.	Special.	Total.
		£	£	£	£ s. d.	£ s. d.	£ s. d.
	<i>Excise.</i>						
	Beer ... ..	...	...	...	52,743 12 8		
	Tobacco ... ..	...	...	...	8,741 14 5		
	Brewers' Licenses ... ..	...	...	...	1,289 12 4		
	Spirits ... ..	...	...	...	713 17 2		
	Starch ... ..	...	...	...	260 17 6		
	Tobacco Licenses ... ..	...	...	...	130 4 8		
	Wine Licenses ... ..	...	...	...	15 3 0		
	<i>Trust Fund—Sugar Account</i> ... ..	...	...	...	10,676 13 9		63,895 1 9
	<i>Refunds, Drawbacks, Salaries and Contingencies.</i>						10,676 13 9
	Amount repaid to adjust advances for payment from Consolidated Revenue Account ... ..	...	...	...	916 1 8		916 1 8
	<i>Trust Account.</i>						
	Unclaimed balances from Customs Sales ... ..	...	...	...	211 9 4		211 9 4
	<i>Suspense Account (Division 36, Sub-division 2).</i>						
	Protection of Revenue ... ..	...	...	...	8 0		8 0

## SUMMARY.

Division No.	Divisional Heads.	VALUE OF IMPORTS.			DUTY COLLECTED.		
		Oversea Produce.	Commonwealth Produce.	Total.	Federal.	Special.	Total.
		£	£	£	£ s. d.	£ s. d.	£ s. d.
1	Stimulants ... ..	287,851	13,179	301,030	270,844 19 5	35,080 13 11	305,925 13 4
2	Narcotics ... ..	110,619	13,501	124,120	154,297 13 8	6,073 16 9	160,371 10 5
3	Sugar ... ..	90,746	57,729	148,475	33,961 18 2	0 12 0	33,962 10 2
4	Agricultural Products & Groceries	747,403	1,302,225	2,049,628	180,132 11 11	163,530 1 6	343,662 13 5
5	Apparel and Textiles ... ..	862,071	89,040	951,111	134,687 14 10	14,057 8 2	148,745 3 0
6	Metals and Machinery ... ..	1,607,088	187,443	1,794,531	166,739 13 3	16,082 12 9	182,822 6 0
7	Oils, Paints, and Varnishes ... ..	104,467	6,280	110,747	12,674 2 1	759 13 1	13,433 15 2
8	Earthenware, Cement, etc. ... ..	105,157	7,483	112,640	20,094 17 2	1,118 8 9	21,213 5 11
9	Drugs and Chemicals ... ..	242,135	18,704	260,839	7,875 18 0	3,762 13 9	11,638 11 9
10	Wood, Wicker, and Cane ... ..	121,475	17,813	139,288	24,679 17 6	2,362 6 8	27,042 4 2
11	Jewellery and Fancy Goods ... ..	115,424	7,084	122,508	18,753 14 3	1,522 0 6	20,275 14 9
12	Leather and Rubber ... ..	132,128	104,927	237,055	27,228 17 4	14,066 11 5	41,295 8 9
13	Paper and Stationery ... ..	131,654	19,163	150,817	12,312 3 5	1,963 6 3	14,275 9 8
14	Vehicles ... ..	57,653	8,575	66,228	9,885 16 11	1,303 16 10	11,189 13 9
15	Musical Instruments ... ..	24,302	494	24,796	4,714 16 3	584 16 7	5,299 12 10
16	Miscellaneous ... ..	431,478	193,061	624,539	14,703 15 2	2,899 12 11	17,603 8 1
	TOTAL, IMPORTS AND DUTIES ... ..	5,171,651	2,046,701	7,218,352	1,093,588 9 4	265,168 11 10	1,358,757 1 2
	<i>Miscellaneous</i> ... ..	...	...	...	10,511 1 5	...	10,511 1 5
	TOTAL, CUSTOMS ... ..	...	...	...	1,104,099 10 9	265,168 11 10	1,369,268 2 7
	<i>Excise</i> ... ..	...	...	...	63,895 1 9	...	63,895 1 9
	<i>Trust Fund Sugar Account</i> ... ..	...	...	...	10,676 13 9	...	10,676 13 9
	<i>Refunds, Drawbacks, Salaries</i> ... ..	...	...	...	916 1 8	...	916 1 8
	<i>Trust Account</i> ... ..	...	...	...	211 9 4	...	211 9 4
	<i>Suspense Account</i> ... ..	...	...	...	8 0	...	8 0
					1,179,799 5 3	265,168 11 10	1,444,967 17 1

## PART IV.—INTERCHANGE.

No. 16.—*Customs, Excise, and Miscellaneous Revenue collected at Fremantle and each individual Out-station in the State of Western Australia during the Year 1902.*

Name of Station.	Customs.		Excise.		Trust Fund Sugar Account.		Total.	
	£	s. d.	£	s. d.	£	s. d.	£	d.
Albany ... ..	29,243	8 8	606	2 0	2	5 9	29,851	16 5
Broad Arrow ... ..	4	4 6	508	19 11	...	...	513	4 5
Broome ... ..	14,277	7 4	...	...	...	...	14,277	7 4
Bulong ... ..	...	...	80	2 6	...	...	80	2 6
Bunbury ... ..	11,571	9 10	1,675	13 11	...	...	13,247	3 9
Carnarvon ... ..	3,934	4 5	...	...	...	...	3,934	4 5
Coolgardie ... ..	9	4 0	2,666	16 3	...	...	2,676	0 3
Cossack ... ..	6,233	9 3	...	...	...	...	6,233	9 3
Cue ... ..	...	13 6	1,765	12 6	...	...	1,766	6 0
Derby ... ..	1,834	0 9	...	...	...	...	1,834	0 9
Dongara ... ..	1,192	0 6	...	...	...	...	1,192	0 6
Esperance ... ..	1,257	0 0	127	17 1	...	...	1,384	17 1
Fremantle ... ..	916,347	16 7	23,427	13 11	2,457	1 11	942,232	12 5
Geraldton ... ..	47,526	12 8	479	11 3	3	0	48,006	6 11
Kalgoorlie ... ..	4	12 3	15,082	7 6	...	...	15,086	19 9
Kanowna ... ..	1	4 0	1,508	15 3	...	...	1,509	19 3
Laverton ... ..	...	...	407	13 6	...	...	407	13 6
Lawlers ... ..	...	...	219	7 6	...	...	219	7 6
Malcolm ... ..	...	...	555	5 6	...	...	555	5 6
Menzies ... ..	...	...	156	8 6	...	...	156	8 6
Mount Magnet ... ..	...	...	130	8 0	...	...	130	8 0
Mount Morgans ... ..	...	...	118	9 0	...	...	118	9 0
Norseman ... ..	...	...	243	10 3	...	...	243	10 3
Northam ... ..	...	6 9	400	19 0	...	...	401	5 9
Onslow ... ..	1,651	3 5	...	...	...	...	1,651	3 5
Perth ... ..	320,739	11 6	22,031	1 11	...	...	342,770	13 5
Port Hedland ... ..	6,466	4 10	...	...	...	...	6,466	4 10
Vasse ... ..	2,986	3 11	14	0	...	...	2,986	17 11
Wyndham ... ..	1,277	16 11	...	...	...	...	1,277	16 11
Parcels Post ... ..	6,713	18 5	...	...	...	...	6,713	18 5
<hr/>								
Fremantle—	1,373,272	14 0	72,193	9 3	2,459	10 8	1,447,925	13 11
*Miscellaneous ... ..	...	...	...	...	...	...	1,127	19 0
<hr/>								
	1,373,272	14 0	72,193	9 3	2,459	10 8	1,449,053	12 11

\* For details of this amount, see Table No. 15.

## PART IV.—INTERCHANGE.

No. 17.—*Bonding Warehouses in the State of Western Australia, 31st Dec., 1902.*

## FREMANTLE.

## KING'S WAREHOUSES.

Store "A" Customs Reserve, Cliff Street.

Store "B" Customs Reserve, Cliff Street.

## PUBLIC WAREHOUSES.

Name.	Locality.
Dalgety & Co., Ltd. ... ..	High Street.
P. Falk & Co., Ltd. ... ..	Phillimore Street.
Burns, Philp, & Co., Ltd. ... ..	Essex Street.

## PRIVATE WAREHOUSES.

Name.	Locality.
Dixon's ... ..	Newman Street.
Tolley's ... ..	Packenham Street.
Bateman's ... ..	Henry Street.
Samson's ... ..	Essex Street.
Shenton's ... ..	Cliff Street.
Sandover's ... ..	Mouatt Street.
Moylan's ... ..	Henry Street.
Monger's W.A. Stores, Ltd. ... ..	Newman Street.
Wood, Son, & Co. ... ..	Cantonment Street.
Moore's ... ..	Henry Street.
Balchin's ... ..	Henry Street.

## PERTH.

## KING'S WAREHOUSES.

King's Warehouse at Railway Station Yard.

King's Warehouse at Riverside.

## PUBLIC WAREHOUSE.

Name.	Locality.
The West Australian General Bonding Warehouse	Bazaar Terrace.

## PRIVATE WAREHOUSES.

Name.	Locality.
Milne & Co. ... ..	William Street.
Richard Holmes & Co. ... ..	352 Murray Street.

## GERALDTON.

## KING'S WAREHOUSE.

## PRIVATE WAREHOUSE.

Name.	Locality.
Burns, Philp, & Co. ... ..	Durlacher Street.

King's Warehouses are also provided at each of the following outports:—

Albany	Cossack	Onslow
Broome	Derby	Port Hedland
Bunbury	Dongara	Vasse
Carnarvon	Esperance	Wyndham.

## PART IV.—INTERCHANGE.

## THE CUSTOMS ACT, 1901.

No. 18.—*Rents and Charges payable for Goods Warehoused in King's Warehouses.*

Rent and charges according to the following scale shall be paid in respect of goods warehoused in any King's Warehouse:—

Articles.	Receipt and Delivery.		Rent per week.	
	s.	d.	s.	d.
<b>LIQUIDS IN BULK—</b>				
Tun, butt, or pipe, 84 gallons and over ... ..	1	6	0	6
Hogshead or puncheon, 45 gallons and under 84 gallons ... ..	1	0	0	3
Barrel or quarter-cask, 25 gallons and under 45 gallons ... ..	0	6	0	2
Octave, keg, drum, or smaller packages, 25 gallons and under ... ..	0	4	0	1
<b>LIQUIDS IN BOTTLE OR TINS—</b>				
Packages containing 5 gallons and upwards ... ..	0	4	0	1½
„ „ under 5 gallons ... ..	0	2	0	0½
<b>TOBACCO—</b>				
Tobacco, per package, per cwt. net, or any portion thereof ... ..	1	0	0	1
Cigars, cigarettes, and snuff, per package, 90lbs. net weight and over ... ..	1	0	0	3
„ „ „ under 90lbs. net weight ... ..	0	9	0	2
<b>DRY GOODS—</b>				
Case, crate, cask, bale, box, bundle, trunk, bag, keg, firkin, or package, per ton of 40 cubic feet, and so in proportion for any greater or less quantity	3	0	0	6
Opium, per package ... ..	0	6	0	2
Heavy goods, machinery, metals and manufactures thereof, and goods not otherwise enumerated, per ton weight, and so in proportion, not being less than one quarter of a ton ... ..	3	0	0	8
Timber, per 100 superficial feet ... ..	0	6	0	1
Goods of such value as, in the opinion of the Collector, require special precautions for safety—				
For every £50 of value ... ..	0	6	0	6

Goods to be rated according to weight or measurement, at the option of the Collector.

## THE CUSTOMS ACT, 1901.

No. 19.—*Rent and Charges payable for Goods deposited in King's Warehouse by order of Collector.*

Rents and charges according to the following scale shall be paid in respect of goods deposited in any King's Warehouse by order of the Collector:—

Articles.	Receipt and Delivery.		Rent per Week.	
	s.	d.	s.	d.
<b>LIQUIDS IN BULK—</b>				
Tun, butt, or pipe, 84 gallons and over ... ..	1	6	0	8
Hogshead or puncheon, 45 gallons and under 84 gallons ... ..	1	0	0	4
Barrel or quarter cask, 25 gallons and under 45 gallons ... ..	0	6	0	3
Octave, keg, drum, or smaller package, 25 gallons and under ... ..	0	4	0	2
<b>LIQUIDS IN BOTTLE OR TINS—</b>				
Packages containing 5 gallons and upwards ... ..	0	4	0	2
„ „ under 5 gallons ... ..	0	2	0	1
<b>TOBACCO—</b>				
Tobacco, per package ... ..	1	0	0	3
Cigars, cigarettes and snuff, per package ... ..	1	0	0	4
<b>DRY GOODS—</b>				
Case, crate, cask, bale, box, bundle, trunk, bag, keg, firkin, or package, per ton of 40 cubic feet, and so in proportion for any greater or less quantity ... ..	3	0	1	8
Opium, per package ... ..	0	6	0	3
Heavy goods, machinery, metals and manufactures thereof, and goods not otherwise enumerated, per ton weight, and so in proportion, not being less than a quarter of a ton ... ..	3	0	1	0
Timber, per 100 superficial feet ... ..	0	6	0	2
Goods of such value, as in the opinion of the Collector, require special precautions for safety—				
For every £50 of value ... ..	0	6	1	0

Goods to be rated according to weight or measurement, at the option of the Collector.

SHIPPING INWARDS.

No. 20—Total Number, Tonnage, and Crews of Vessels entered at Ports in the State of Western Australia direct from each Country, Colony, and State during the Year 1902.

COUNTRIES WHENCE ARRIVED.	COMMONWEALTH.						FOREIGN.						TOTAL.													
	WITH CARGOES.			IN BALLAST.			WITH CARGOES.			IN BALLAST.			WITH CARGOES.			IN BALLAST.			TOTAL.							
	Ves- sels.	Tons.	Crews.	Ves- sels.	Tons.	Crews.	Ves- sels.	Tons.	Crews.	Ves- sels.	Tons.	Crews.	Ves- sels.	Tons.	Crews.	Ves- sels.	Tons.	Crews.	Ves- sels.	Tons.	Crews.	Ves- sels.	Tons.	Crews.		
United Kingdom ...	2	3,636	74	2	3,636	74	80	312,733	14,318	254	15,751	13	17,748	255	17,748	13	17,748	255	13	17,748	255	17,748	255	17,748	255	
Commonwealth of Australia:																										
New South Wales ...	78	124,359	2,820	78	124,359	2,820	78	245,859	13,087	13,087	245,859	18	87,570	2,980	87,570	18	87,570	2,980	18	87,570	2,980	18	87,570	2,980	18	87,570
Queensland ...	79	125,573	2,835	79	125,573	2,835	78	245,859	13,087	13,087	245,859	18	87,570	2,980	87,570	18	87,570	2,980	18	87,570	2,980	18	87,570	2,980	18	87,570
South Australia ...	1	1,718	48	1	1,718	48	2	4,541	105	105	4,541	1	1,718	7	1,718	1	1,718	7	1	1,718	7	1	1,718	7	1	1,718
Victoria ...	6	1,236	55	6	1,236	55	6	1,236	55	55	1,236	5	4,487	69	4,487	5	4,487	69	5	4,487	69	5	4,487	69	5	4,487
Total Sailing ...	94	139,850	4,397	94	139,850	4,397	94	396,457	16,787	16,787	396,457	142	396,457	16,787	396,457	142	396,457	16,787	142	396,457	16,787	142	396,457	16,787	142	396,457
Total Steam ...	100	141,086	4,453	100	141,086	4,453	100	396,457	16,787	16,787	396,457	142	396,457	16,787	396,457	142	396,457	16,787	142	396,457	16,787	142	396,457	16,787	142	396,457
Total ...	15	26,352	830	15	26,352	830	15	26,352	830	830	26,352	15	26,352	830	26,352	15	26,352	830	15	26,352	830	15	26,352	830	15	26,352
Other British Possessions:																										
British Burmah ...	1	798	13	1	798	13	1	798	13	13	798	1	798	13	798	1	798	13	1	798	13	1	798	13	1	798
British East Africa ...	1	798	13	1	798	13	1	798	13	13	798	1	798	13	798	1	798	13	1	798	13	1	798	13	1	798
Canada ...	1	798	13	1	798	13	1	798	13	13	798	1	798	13	798	1	798	13	1	798	13	1	798	13	1	798
Cape Colony ...	1	798	13	1	798	13	1	798	13	13	798	1	798	13	798	1	798	13	1	798	13	1	798	13	1	798
Hong Kong ...	1	798	13	1	798	13	1	798	13	13	798	1	798	13	798	1	798	13	1	798	13	1	798	13	1	798
India ...	5	10,381	354	5	10,381	354	5	10,381	354	354	10,381	5	10,381	354	10,381	5	10,381	354	5	10,381	354	5	10,381	354	5	10,381
Mauritius ...	1	798	13	1	798	13	1	798	13	13	798	1	798	13	798	1	798	13	1	798	13	1	798	13	1	798
Natal ...	1	798	13	1	798	13	1	798	13	13	798	1	798	13	798	1	798	13	1	798	13	1	798	13	1	798
New Zealand ...	1	798	13	1	798	13	1	798	13	13	798	1	798	13	798	1	798	13	1	798	13	1	798	13	1	798
Singapore ...	26	81,082	2,023	26	81,082	2,023	26	81,082	2,023	2,023	81,082	26	81,082	2,023	81,082	26	81,082	2,023	26	81,082	2,023	26	81,082	2,023	26	81,082
Total Sailing ...	2	1,250	25	2	1,250	25	2	1,250	25	25	1,250	2	1,250	25	1,250	2	1,250	25	2	1,250	25	2	1,250	25	2	1,250
Total Steam ...	82	43,109	2,409	82	43,109	2,409	82	43,109	2,409	2,409	43,109	82	43,109	2,409	43,109	82	43,109	2,409	82	43,109	2,409	82	43,109	2,409	82	43,109
Total other British Possessions	34	44,428	2,434	34	44,428	2,434	34	44,428	2,434	2,434	44,428	34	44,428	2,434	44,428	34	44,428	2,434	34	44,428	2,434	34	44,428	2,434	34	44,428

SHIPPING INWARDS—continued.

No. 20.—Number, Tonnage, and Crews of Vessels entered at Ports in the State of Western Australia direct from each Country, Colony, and State during the Year 1902—continued.

COUNTRIES WHENCE ARRIVED.	COMMONWEALTH.						BRITISH.						FOREIGN.						TOTAL.							
	WITH CARGOES.		IN BALLAST.		TOTAL.		WITH CARGOES.		IN BALLAST.		TOTAL.		WITH CARGOES.		IN BALLAST.		TOTAL.		WITH CARGOES.		IN BALLAST.		TOTAL.			
	Ves- sels.	Crews.	Ves- sels.	Crews.	Tons.	Ves- sels.	Crews.	Ves- sels.	Crews.	Tons.	Ves- sels.	Crews.	Ves- sels.	Crews.	Tons.	Ves- sels.	Crews.	Tons.	Ves- sels.	Crews.	Tons.	Ves- sels.	Crews.	Tons.		
Foreign Countries:																										
Argentine Republic	1	8	1	8	112	1	8	1	8	112	1	8	1	8	112	1	8	1	8	112	1	8	1	8	112	
France	1	8	1	8	112	1	8	1	8	112	1	8	1	8	112	1	8	1	8	112	1	8	1	8	112	
Germany	1	8	1	8	112	1	8	1	8	112	1	8	1	8	112	1	8	1	8	112	1	8	1	8	112	
Japan	1	8	1	8	112	1	8	1	8	112	1	8	1	8	112	1	8	1	8	112	1	8	1	8	112	
Java	1	8	1	8	112	1	8	1	8	112	1	8	1	8	112	1	8	1	8	112	1	8	1	8	112	
Lorenzo Marquez	1	8	1	8	112	1	8	1	8	112	1	8	1	8	112	1	8	1	8	112	1	8	1	8	112	
Madagascar	1	8	1	8	112	1	8	1	8	112	1	8	1	8	112	1	8	1	8	112	1	8	1	8	112	
New Caledonia	1	8	1	8	112	1	8	1	8	112	1	8	1	8	112	1	8	1	8	112	1	8	1	8	112	
Norway	1	8	1	8	112	1	8	1	8	112	1	8	1	8	112	1	8	1	8	112	1	8	1	8	112	
Sandwich Islands	1	8	1	8	112	1	8	1	8	112	1	8	1	8	112	1	8	1	8	112	1	8	1	8	112	
Siam	1	8	1	8	112	1	8	1	8	112	1	8	1	8	112	1	8	1	8	112	1	8	1	8	112	
Sweden	1	8	1	8	112	1	8	1	8	112	1	8	1	8	112	1	8	1	8	112	1	8	1	8	112	
Timor	1	8	1	8	112	1	8	1	8	112	1	8	1	8	112	1	8	1	8	112	1	8	1	8	112	
U.S. of America	1	8	1	8	112	1	8	1	8	112	1	8	1	8	112	1	8	1	8	112	1	8	1	8	112	
Guam	1	8	1	8	112	1	8	1	8	112	1	8	1	8	112	1	8	1	8	112	1	8	1	8	112	
Total Sailing	1	8	1	8	112	1	8	1	8	112	1	8	1	8	112	1	8	1	8	112	1	8	1	8	112	
Total Steam	1	8	1	8	112	1	8	1	8	112	1	8	1	8	112	1	8	1	8	112	1	8	1	8	112	
Total Foreign Countries	1	8	1	8	112	1	8	1	8	112	1	8	1	8	112	1	8	1	8	112	1	8	1	8	112	
Total Sailing	1	8	1	8	112	1	8	1	8	112	1	8	1	8	112	1	8	1	8	112	1	8	1	8	112	
Total Steam	1	8	1	8	112	1	8	1	8	112	1	8	1	8	112	1	8	1	8	112	1	8	1	8	112	
TOTAL SHIPPING INWARDS	1	8	1	8	112	1	8	1	8	112	1	8	1	8	112	1	8	1	8	112	1	8	1	8	112	

SHIPPING OUTWARDS.

No. 21.—Number, Tonnage, and Crews of Vessels Cleared at Ports in the State of Western Australia direct to each Country, Colony, and State during the Year 1902.

Table with columns for Countries to which departed (Commonwealth, Foreign), and Total. Sub-columns include Vessels, Crews, Tons, and In Ballast. Rows list various regions like United Kingdom, Commonwealth of Australia, Victoria, Cape Colony, Ceylon, etc.

SHIPPING OUTWARDS—continued.

No. 21.—Number, Tonnage, and Crews of Vessels Cleared at Ports in the State of Western Australia direct to each Country, Colony, and State during the Year 1902—continued.

COUNTRIES TO WHICH DEPARTED.	COMMONWEALTH.						FOREIGN.						TOTAL.						
	WITH CARGOES.		IN BALLAST.		TOTAL.		WITH CARGOES.		IN BALLAST.		TOTAL.		WITH CARGOES.		IN BALLAST.		TOTAL.		
	Ves- sels.	Crews.	Ves- sels.	Crews.	Tons.	Ves- sels.	Crews.	Tons.	Ves- sels.	Crews.	Tons.	Ves- sels.	Crews.	Tons.	Ves- sels.	Crews.	Tons.	Ves- sels.	
Foreign Countries:																			
Argentina ...	...	...	...	...	...	...	...	...	...	...	...	...	...	...	...	...	...	...	...
Cape Verde Islands ...	...	...	...	...	...	...	...	...	...	...	...	...	...	...	...	...	...	...	...
Chili ...	...	...	...	...	...	...	...	...	...	...	...	...	...	...	...	...	...	...	...
China ...	...	...	...	...	...	...	...	...	...	...	...	...	...	...	...	...	...	...	...
Cochin China ...	...	...	...	...	...	...	...	...	...	...	...	...	...	...	...	...	...	...	...
Egypt ...	...	...	...	...	...	...	...	...	...	...	...	...	...	...	...	...	...	...	...
France ...	...	...	...	...	...	...	...	...	...	...	...	...	...	...	...	...	...	...	...
Germany ...	...	...	...	...	...	...	...	...	...	...	...	...	...	...	...	...	...	...	...
Lorenzo Marquez ...	...	...	...	...	...	...	...	...	...	...	...	...	...	...	...	...	...	...	...
New Caledonia ...	...	...	...	...	...	...	...	...	...	...	...	...	...	...	...	...	...	...	...
Peru ...	...	...	...	...	...	...	...	...	...	...	...	...	...	...	...	...	...	...	...
Spain ...	...	...	...	...	...	...	...	...	...	...	...	...	...	...	...	...	...	...	...
Timor ...	...	...	...	...	...	...	...	...	...	...	...	...	...	...	...	...	...	...	...
U.S. of America ...	...	...	...	...	...	...	...	...	...	...	...	...	...	...	...	...	...	...	...
Total Sailing ...	...	...	...	...	...	...	...	...	...	...	...	...	...	...	...	...	...	...	...
Total Steam ...	...	...	...	...	...	...	...	...	...	...	...	...	...	...	...	...	...	...	...
Total Foreign Countries ...	...	...	...	...	...	...	...	...	...	...	...	...	...	...	...	...	...	...	...
GRAND TOTAL SAILING ...	5	49	2	672	17	7	3,155	66	19	2,488	49	2	672	17	7	3,155	66	19	2,488
GRAND TOTAL STEAM ...	184	9,521	47	70,700	1,344	231	3,485,563	10,865	250	277,863	9,521	47	70,700	1,344	231	3,485,563	10,865	250	277,863
TOTAL OUTWARD SHIPPING ...	189	9,570	49	71,372	1,361	238	3,517,718	10,931	269	280,346	9,570	49	71,372	1,361	238	3,517,718	10,931	269	280,346



## PART IV.—INTERCHANGE.

## SHIPPING INWARDS.

No. 22.—*Number, Tonnage, and Crews of Vessels of each Nation entered at Ports in the State of Western Australia during the Year 1902.*

NATIONALITY OF VESSELS.		ENTERED.								
		WITH CARGOES.			IN BALLAST.			TOTAL.		
		Ves- sels.	Tons.	Crews.	Ves- sels.	Tons.	Crews.	Ves- sels.	Tons.	Crews.
Commonwealth of Australia	Sail ...	10	3,821	104	3	30	6	13	3,851	110
	Steam ...	222	339,084	10,578	4	1,995	72	226	341,079	10,650
	Total ...	232	342,905	10,682	7	2,025	78	239	344,930	10,760
Other British	Sail ...	22	26,261	437	14	8,434	168	36	34,695	605
	Steam ...	264	820,732	33,488	25	61,686	1,190	289	882,418	34,678
	Total ...	286	846,993	33,925	39	70,120	1,358	325	917,113	35,283
Austrian	Sail	1	1,458	21	...	...	...	1	1,458	21
Danish	Sail ...	2	1,857	29	3	2,141	39	5	3,998	68
	Steam ...	1	2,209	28	2	1,741	76	3	3,950	104
	Total ...	3	4,066	57	5	3,882	115	8	7,948	172
Dutch	Sail	2	3,254	47	1	1,078	16	3	4,332	63
French	Sail ...	1	1,759	24	1	2,070	32	2	3,829	56
	Steam ...	25	69,002	5,201	...	...	...	25	69,002	5,201
	Total ...	26	70,761	5,225	1	2,070	32	27	72,831	5,257
German	Sail ...	7	7,489	117	12	11,891	173	19	19,380	290
	Steam ...	53	226,121	6,528	...	...	...	53	226,121	6,528
	Total ...	60	233,610	6,645	12	11,891	173	72	245,501	6,818
Italian	Sail	1	1,286	15	1	967	21	2	2,253	36
Norwegian	Sail ...	9	8,976	135	55	46,419	702	64	55,395	837
	Steam ...	...	...	...	1	1,269	27	1	1,269	27
	Total ...	9	8,976	135	56	47,688	729	65	56,664	864
Portuguese	Sail	...	...	...	1	1,088	17	1	1,088	17
Russian	Sail	3	2,725	43	1	1,020	14	4	3,745	57
Swedish	Sail	1	1,271	18	8	5,797	99	9	7,068	117
U.S. of America	Sail	7	6,238	92	...	...	...	7	6,238	92
Total Sailing	...	66	66,395	1,082	100	80,935	1,287	166	147,330	2,369
Total Steam	...	565	1,457,148	55,823	32	66,691	1,365	597	1,523,839	57,188
TOTAL SHIPPING INWARDS	...	631	1,523,543	56,905	132	147,626	2,652	763	1,671,169	59,557

## PART IV.—INTERCHANGE.

## SHIPPING OUTWARDS.

No. 23.—Number, Tonnage, and Crews of Vessels of each Nation cleared at Ports in the State of Western Australia during the Year 1902.

NATIONALITY OF VESSELS.		CLEARED.								
		WITH CARGOES.			IN BALLAST.			TOTAL.		
		Ves- sels.	Tons.	Crews.	Ves- sels.	Tons.	Crews.	Ves- sels.	Tons.	Crews.
Commonwealth of Aus- tralia	Sail ...	5	2,483	49	2	672	17	7	3,155	66
	Steam ...	184	277,863	9,521	47	70,700	1,344	231	348,563	10,865
	Total ...	189	280,346	9,570	49	71,372	1,361	238	351,718	10,931
British ...	Sail ...	19	15,284	278	12	15,177	224	31	30,461	502
	Steam ...	250	797,493	32,593	33	88,316	1,640	283	885,809	34,233
	Total ...	269	812,777	32,871	45	103,493	1,864	314	916,270	34,735
Austrian ...	Sail ...	1	1,458	20	...	...	...	1	1,458	20
Danish ...	Sail ...	2	1,943	29	2	1,935	31	4	3,878	60
	Steam ...	3	3,950	104	...	...	...	3	3,950	104
	Total ...	5	5,893	133	2	1,935	31	7	7,828	164
Dutch ...	Sail ...	...	...	...	2	2,767	36	2	2,767	36
French ...	Sail ...	1	2,070	32	1	1,759	30	2	3,829	62
	Steam ...	25	69,002	5,152	...	...	...	25	69,002	5,152
	Total ...	26	71,072	5,184	1	1,759	30	27	72,831	5,214
German ...	Sail ...	17	14,680	231	5	7,160	97	22	21,840	328
	Steam ...	51	222,468	6,473	1	188	17	52	222,656	6,490
	Total ...	68	237,148	6,704	6	7,348	114	74	244,496	6,818
Italian ...	Sail ...	5	5,912	79	...	...	...	5	5,912	79
Norwegian...	Sail ...	70	59,185	915	3	3,865	55	73	63,050	970
	Steam ...	2	1,520	35	...	...	...	2	1,520	35
	Total ...	72	60,705	950	3	3,865	55	75	64,570	1,005
Portuguese ...	Sail ...	1	1,088	16	...	...	...	1	1,088	16
Russian ...	Sail ...	2	2,000	27	2	2,000	30	4	4,000	57
Swedish ...	Sail ...	11	8,478	144	...	...	...	11	8,478	144
U.S. of America ...	Sail ...	1	1,084	13	5	4,405	65	6	5,489	78
Total Sailing ...	...	135	115,665	1,833	34	39,740	585	169	155,405	2,418
Total Steam ...	...	515	1,372,296	53,878	81	159,204	3,001	596	1,531,500	56,879
TOTAL SAILING AND STEAM ...	...	650	1,487,961	55,711	115	198,944	3,586	765	1,686,905	59,297

## PART IV.—INTERCHANGE.

## SHIPPING INWARDS.

No. 24.—Total Number, Tonnage, and Crews of Vessels entered at each Port in the State of Western Australia during the Year 1902.

NAMES OF PORTS.	COMMONWEALTH.												BRITISH.											
	WITH CARGOES.				IN BALLAST.				TOTAL.				WITH CARGOES.			IN BALLAST.			TOTAL.					
	Ves- sels.	Tons.	Crews.		Ves- sels.	Tons.	Crews.		Ves- sels.	Tons.	Crews.		Ves- sels.	Tons.	Crews.		Ves- sels.	Tons.	Crews.		Ves- sels.	Tons.	Crews.	
Fremantle	3	2,473	40	...	...	...	...	3	2,473	40	...	18	22,604	372	...	2	805	27	...	20	23,409	399	...	
	94	154,176	3,901	...	...	...	...	94	154,176	3,901	...	152	509,833	27,089	...	2	156	27	...	154	509,989	27,116	...	
	97	156,649	3,941	...	...	...	...	97	156,649	3,941	...	170	532,437	27,461	...	4	961	54	...	174	533,396	27,515	...	
Albany	3	618	29	...	...	...	...	3	618	29	...	1	2,496	36	...	4	4,844	66	...	5	7,340	102	...	
	91	143,222	4,381	...	...	...	...	94	145,065	4,431	...	108	308,629	6,319	...	23	61,530	1,163	...	131	370,159	7,482	...	
	94	143,840	4,410	...	...	...	...	97	145,683	4,460	...	109	311,125	6,355	...	27	66,374	1,229	...	136	377,499	7,534	...	
Vasse	...	...	...	...	...	...	...	...	...	...	...	...	...	...	...	...	...	...	...	...	...	...	...	...
	...	...	...	...	...	...	...	...	...	...	...	...	...	...	...	...	...	...	...	...	...	...	...	...
	...	...	...	...	...	...	...	...	...	...	...	...	...	...	...	...	...	...	...	...	...	...	...	...
Bunbury	9	10,134	246	...	...	...	...	9	10,134	246	...	1	745	13	...	4	2,748	54	...	5	3,493	67	...	
	9	10,134	246	...	...	...	...	9	10,134	246	...	1	745	13	...	4	2,748	54	...	5	3,493	67	...	
	...	...	...	...	...	...	...	...	...	...	...	...	...	...	...	...	...	...	...	...	...	...	...	...
Geraldton	...	...	...	...	...	...	...	...	...	...	...	...	...	...	...	...	...	...	...	...	...	...	...	...
	...	...	...	...	...	...	...	...	...	...	...	...	...	...	...	...	...	...	...	...	...	...	...	...
	...	...	...	...	...	...	...	...	...	...	...	...	...	...	...	...	...	...	...	...	...	...	...	...
Broome	1	112	8	...	...	...	...	4	142	14	...	1	18	6	...	4	37	21	...	5	55	27	...	
	20	24,129	1,570	...	...	...	...	20	24,129	1,570	...	...	...	...	...	...	...	...	...	...	...	...	...	...
	21	24,241	1,578	...	...	...	...	24	24,271	1,584	...	1	18	6	...	4	37	21	...	5	55	27	...	
Eucla	3	618	27	...	...	...	...	3	618	27	...	...	...	...	...	...	...	...	...	...	...	...	...	...
	1	142	7	...	...	...	...	2	294	29	...	...	...	...	...	...	...	...	...	...	...	...	...	...
	4	760	34	...	...	...	...	5	912	56	...	...	...	...	...	...	...	...	...	...	...	...	...	...
Cossack	1	1,140	80	...	...	...	...	1	1,140	80	...	...	...	...	...	...	...	...	...	...	...	...	...	...
	...	...	...	...	...	...	...	...	...	...	...	...	...	...	...	...	...	...	...	...	...	...	...	...
	...	...	...	...	...	...	...	...	...	...	...	...	...	...	...	...	...	...	...	...	...	...	...	...
Derby	5	5,813	373	...	...	...	...	5	5,813	373	...	...	...	...	...	...	...	...	...	...	...	...	...	...
	...	...	...	...	...	...	...	...	...	...	...	...	...	...	...	...	...	...	...	...	...	...	...	...
	...	...	...	...	...	...	...	...	...	...	...	...	...	...	...	...	...	...	...	...	...	...	...	...
Wyndham	...	...	...	...	...	...	...	...	...	...	...	...	...	...	...	...	...	...	...	...	...	...	...	...
	...	...	...	...	...	...	...	...	...	...	...	...	...	...	...	...	...	...	...	...	...	...	...	...
	...	...	...	...	...	...	...	...	...	...	...	...	...	...	...	...	...	...	...	...	...	...	...	...
Esperance	1	328	20	...	...	...	...	1	328	20	...	...	...	...	...	...	...	...	...	...	...	...	...	...
	10	3,821	104	...	...	...	...	13	3,851	110	...	22	26,261	437	...	14	8,434	168	...	36	34,695	605	...	
	222	339,084	10,578	...	...	...	...	226	341,079	10,650	...	264	820,732	33,488	...	25	61,686	1,190	...	289	882,418	34,678	...	
TOTAL SHIPPING INWARDS	232	342,905	10,682	...	...	...	...	289	344,980	10,760	...	286	846,993	33,925	...	39	70,120	1,358	...	325	917,113	35,283	...	

## PART IV.—INTERCHANGE.

SHIPPING INWARDS—continued.  
 No. 24.—Total Number, Tonnage, and Crews of Vessels entered at each Port in the State of Western Australia during the Year 1902—continued.

NAMES OF PORTS.	FOREIGN.												TOTAL.								
	WITH CARGOES.						IN BALLAST.						WITH CARGOES.			IN BALLAST.			TOTAL.		
	Ves- sels.	Tons.	Crews.	Ves- sels.	Tons.	Crews.	Ves- sels.	Tons.	Crews.	Ves- sels.	Tons.	Crews.	Ves- sels.	Tons.	Crews.	Ves- sels.	Tons.	Crews.	Ves- sels.	Tons.	Crews.
Fremantle	Sail	31	34,960	510	28	23,328	358	59	58,288	868	52	60,037	922	30	24,133	385	82	84,170	1,307	961,000	42,818
	Steam	77	293,825	11,698	3	3,010	103	80	296,835	11,801	33	957,834	42,688	5	3,166	130	328	961,000	42,818	42,818	42,818
	Total	108	328,785	12,208	31	26,338	461	139	355,123	12,669	375	1,017,871	43,610	35	27,299	515	410	1,045,170	44,125	44,125	44,125
Albany	Sail	2	3,507	59	13	14,221	213	13	14,221	213	4	3,114	65	17	19,065	279	21	22,179	344	518,731	11,972
	Steam	2	3,507	59	2	3,507	59	2	3,507	59	201	455,358	10,759	26	63,373	1,213	227	518,731	11,972	11,972	11,972
	Total	4	7,014	118	15	17,728	272	15	17,728	272	205	458,472	10,824	43	82,438	1,492	248	540,910	12,316	12,316	12,316
Vasse	Sail	7	4,714	81	7	4,714	81	7	4,714	81	7	4,714	81	7	4,714	81	7	4,714	81	4,714	81
	Steam	7	4,714	81	7	4,714	81	7	4,714	81	7	4,714	81	7	4,714	81	7	4,714	81	4,714	81
	Total	14	9,428	162	14	9,428	162	14	9,428	162	14	9,428	162	14	9,428	162	14	9,428	162	9,428	162
Bunbury	Sail	1	574	13	34	29,439	448	35	30,013	461	2	1,319	26	38	32,187	502	40	33,506	528	10,134	246
	Steam	1	574	13	34	29,439	448	35	30,013	461	9	10,134	246	9	10,134	246	9	10,134	246	10,134	246
	Total	2	1,148	26	68	58,878	896	70	60,026	922	11	11,453	272	38	32,187	502	49	43,640	774	20,268	492
Geraldton	Sail	2	779	18	1	769	13	3	1,548	31	3	1,177	28	1	769	13	4	1,946	41	1,946	41
	Steam	2	779	18	1	769	13	3	1,548	31	3	1,177	28	1	769	13	4	1,946	41	1,946	41
	Total	4	1,558	36	2	1,538	26	6	3,096	62	6	2,354	56	2	1,538	26	8	3,882	82	3,882	82
Broome	Sail	2	779	18	1	769	13	3	1,548	31	22	24,259	1,584	7	67	27	29	24,326	1,611	24,326	1,611
	Steam	2	779	18	1	769	13	3	1,548	31	22	24,259	1,584	7	67	27	29	24,326	1,611	24,326	1,611
	Total	4	1,558	36	2	1,538	26	6	3,096	62	44	48,518	3,168	14	134	54	58	48,652	3,219	48,652	3,219
Eucla	Sail	3	618	27	1	152	22	3	618	27	3	618	27	1	152	22	3	618	27	618	27
	Steam	3	618	27	1	152	22	3	618	27	1	152	22	1	152	22	2	294	29	294	29
	Total	6	1,236	54	2	304	44	6	1,236	54	4	1,170	49	2	304	44	5	912	56	912	56
Cossack	Sail	1	1,140	80	1	1,140	80	1	1,140	80	1	1,140	80	1	1,140	80	1	1,140	80	1,140	80
	Steam	1	1,140	80	1	1,140	80	1	1,140	80	1	1,140	80	1	1,140	80	1	1,140	80	1,140	80
	Total	2	2,280	160	2	2,280	160	2	2,280	160	2	2,280	160	2	2,280	160	2	2,280	160	2,280	160
Derby	Sail	5	5,813	373	5	5,813	373	5	5,813	373	5	5,813	373	5	5,813	373	5	5,813	373	5,813	373
	Steam	5	5,813	373	5	5,813	373	5	5,813	373	5	5,813	373	5	5,813	373	5	5,813	373	5,813	373
	Total	10	11,626	746	10	11,626	746	10	11,626	746	10	11,626	746	10	11,626	746	10	11,626	746	11,626	746
Wyndham	Sail	4	2,270	80	4	2,270	80	4	2,270	80	4	2,270	80	4	2,270	80	4	2,270	80	2,270	80
	Steam	4	2,270	80	4	2,270	80	4	2,270	80	4	2,270	80	4	2,270	80	4	2,270	80	2,270	80
	Total	8	4,540	160	8	4,540	160	8	4,540	160	8	4,540	160	8	4,540	160	8	4,540	160	4,540	160
Esperance	Sail	1	328	20	1	328	20	1	328	20	1	328	20	1	328	20	1	328	20	328	20
	Steam	1	328	20	1	328	20	1	328	20	1	328	20	1	328	20	1	328	20	328	20
	Total	2	656	40	2	656	40	2	656	40	2	656	40	2	656	40	2	656	40	656	40
Total Sailing	Sail	34	36,313	541	83	72,471	1,113	117	108,784	1,654	66	66,396	1,082	100	80,935	1,287	166	147,330	2,369	147,330	2,369
	Steam	79	297,332	11,757	3	3,010	103	82	300,342	11,860	565	1,457,148	55,823	32	66,691	1,365	597	1,523,839	57,188	1,523,839	57,188
	Total	113	333,645	12,298	86	75,481	1,216	199	409,126	13,514	631	1,523,543	56,905	132	147,626	2,652	763	1,671,169	59,557	1,671,169	59,557

## PART IV.—INTERCHANGE.

## SHIPPING OUTWARDS.

No. 25.—Total Number, Tonnage, and Crews of Vessels Cleared at each Port in the State of Western Australia during the Year 1902.

NAMES OF PORTS.	COMMONWEALTH.												BRITISH.								
	WITH CARGOES.				IN BALLAST.				TOTAL.				WITH CARGOES.			IN BALLAST.			TOTAL.		
	Ves- sels.	Tons.	Crews.	Ves- sels.	Tons.	Crews.	Ves- sels.	Tons.	Crews.	Ves- sels.	Tons.	Crews.	Ves- sels.	Tons.	Crews.	Ves- sels.	Tons.	Crews.	Ves- sels.	Tons.	Crews.
Fremantle	{ Sail	3	2,071	34	1	466	10	4	2,537	44	6	5,768	103	10	13,761	201	16	19,523	304	19,523	304
	{ Steam	111	176,285	5,243	20	29,039	528	131	205,324	5,771	134	459,158	25,742	4	7,597	205	138	466,755	25,947	466,755	25,947
	{ Total	114	178,356	5,277	21	29,505	538	135	207,861	5,815	140	464,926	25,845	14	21,358	406	154	486,284	26,251	486,284	26,251
Albany	{ Sail	2	412	15	...	...	...	2	412	15	4	4,812	70	1	1,018	13	5	5,830	83	5,830	83
	{ Steam	30	49,506	1,723	26	39,985	789	56	89,491	2,512	109	329,793	6,643	29	80,719	1,435	138	410,512	8,078	410,512	8,078
	{ Total	32	49,918	1,738	26	39,985	789	58	89,903	2,527	113	334,605	6,713	30	81,737	1,448	143	416,342	8,161	416,342	8,161
Vasse	{ Sail	...	...	...	...	...	...	...	...	...	...	...	...	...	...	...	...	...	...	...	...
Bunbury	{ Sail	...	...	...	...	...	...	...	...	...	...	...	...	...	...	...	...	...	...	...	...
	{ Steam	13	16,929	422	...	...	...	...	16,929	422	7	4,667	94	...	...	...	7	4,667	94	4,667	94
	{ Total	13	16,929	422	...	...	...	...	16,929	422	13	3,965	56	...	...	...	2	3,965	56	3,965	56
Geraldton	{ Sail	...	...	...	...	...	...	...	...	...	...	...	...	...	...	...	...	...	...	...	...
	{ Steam	3	4,516	140	...	1,676	27	4	6,192	167	...	...	...	...	398	10	1	398	10	398	10
	{ Total	3	4,516	140	...	1,676	27	4	6,192	167	...	...	...	...	398	10	1	398	10	398	10
Broome	{ Sail	...	...	...	...	...	...	...	...	...	...	...	...	...	...	...	...	...	...	...	...
	{ Steam	10	11,759	752	...	...	...	...	11,759	752	2	37	11	...	...	...	2	37	11	37	11
	{ Total	10	11,759	752	...	...	...	...	11,759	752	10	11,759	752	...	...	...	2	37	11	37	11
Esperance	{ Sail	...	...	...	...	206	7	1	206	7	...	...	...	...	...	...	...	...	...	...	...
Cossack	{ Steam	3	3,550	243	...	...	...	3	3,550	243	...	...	...	...	...	...	...	...	...	...	...
	{ Steam	13	15,176	991	...	...	...	13	15,176	991	...	...	...	...	...	...	...	...	...	...	...
	{ Total	16	18,726	1,234	...	...	...	16	18,726	1,234	...	...	...	...	...	...	...	...	...	...	...
Wyndham	{ Steam	...	...	...	...	...	...	...	...	...	...	...	...	...	...	...	...	...	...	...	...
Eucla	{ Steam	1	142	7	...	...	...	1	142	7	...	...	...	...	...	...	...	...	...	...	...
	{ Total Sailing	5	2,483	49	2	672	17	7	3,155	66	19	15,284	278	12	15,177	224	31	30,461	502	30,461	502
	{ Total Steam	184	277,863	9,521	47	70,700	1,344	231	348,563	10,865	250	797,493	32,593	33	88,316	1,640	263	885,809	34,233	885,809	34,233
TOTAL SHIPPING OUTWARDS	...	280,346	9,570	49	71,372	1,361	238	351,718	10,931	269	812,777	32,871	45	103,493	1,864	314	916,270	34,785	916,270	34,785	

PART IV.—INTERCHANGE.

SHIPPING OUTWARDS—continued.

No. 25.—Number, Tonnage, and Crews of Vessels Cleared at each Port in the State of Western Australia during the Year 1902—continued.

NAMES OF PORTS.	FOREIGN.												TOTAL.											
	WITH CARGOES.				IN BALLAST.				TOTAL.				WITH CARGOES.				IN BALLAST.				TOTAL.			
	Ves- sels.	Tons.	Crews.	Ves- sels.	Tons.	Crews.	Ves- sels.	Tons.	Crews.	Ves- sels.	Tons.	Crews.	Ves- sels.	Tons.	Crews.	Ves- sels.	Tons.	Crews.	Ves- sels.	Tons.	Crews.	Ves- sels.	Tons.	Crews.
Fremantle	43	40,456	591	17	21,979	309	60	62,485	900	52	48,295	728	28	36,206	520	80	84,501	1,248	80	84,501	1,248	80	84,501	1,248
	80	293,621	11,722	...	...	...	80	293,621	11,722	325	929,064	42,707	24	36,636	733	349	965,700	43,440	349	965,700	43,440	349	965,700	43,440
	Total	123	334,077	12,313	17	21,979	309	140	356,056	12,622	377	977,359	43,435	52	72,842	1,253	429	1,050,201	44,688	429	1,050,201	44,688	429	1,050,201
Albany	16	16,500	251	2	1,310	24	18	17,810	275	22	21,724	386	3	2,328	37	25	24,052	373	25	24,052	373	25	24,052	373
	1	3,319	42	1	188	17	2	3,507	59	140	382,618	8,408	56	120,892	2,241	196	503,510	10,649	196	503,510	10,649	196	503,510	10,649
	Total	17	19,819	293	3	1,498	41	20	21,317	334	162	404,342	8,744	59	123,220	2,278	221	527,562	11,022	221	527,562	11,022	221	527,562
Vasse	10	6,422	113	...	...	...	10	6,422	113	10	6,422	113	...	...	...	10	6,422	113	...	...	...	10	6,422	113
	41	33,946	539	...	...	...	41	33,946	539	48	38,613	633	...	...	...	48	38,613	633	...	...	...	48	38,613	633
	Total	41	33,946	539	...	...	...	41	33,946	539	63	59,507	1,111	...	...	...	63	59,507	1,111	...	...	...	63	59,507
Geraldton	1	574	12	1	602	11	2	1,176	23	1	574	12	2	1,000	21	3	1,574	33	2	1,574	33	3	1,574	33
	...	...	...	...	...	...	...	...	...	3	4,516	140	1	1,676	27	4	6,192	167	10	11,759	752	10	11,759	752
	Total	1	574	12	1	602	11	2	1,176	23	4	5,090	152	3	2,676	48	7	7,766	200	12	11,796	763	12	11,796
Broome	...	...	...	...	...	...	...	...	...	2	37	11	...	...	...	2	37	11	...	...	...	2	37	11
	...	...	...	...	...	...	...	...	...	10	11,759	752	...	...	...	10	11,759	752	...	...	...	10	11,759	752
	Total	...	...	...	...	...	...	...	...	12	11,796	763	...	...	...	12	11,796	763	...	...	...	12	11,796	763
Esperance	...	...	...	...	...	...	...	...	...	...	...	...	...	...	...	...	...	...	...	...	...	...	...	...
	...	...	...	...	...	...	...	...	...	3	3,550	243	...	...	...	3	3,550	243	...	...	...	3	3,550	243
	Total	...	...	...	...	...	...	...	...	13	15,176	991	...	...	...	13	15,176	991	...	...	...	13	15,176	991
Wyndham	...	...	...	...	...	...	...	...	...	5	4,577	152	...	...	...	5	4,577	152	...	...	...	5	4,577	152
	...	...	...	...	...	...	...	...	...	1	142	7	...	...	...	1	142	7	...	...	...	1	142	7
	Total	...	...	...	...	...	...	...	...	135	115,665	1,833	...	...	...	135	115,665	1,833	...	...	...	135	115,665	1,833
Eucla	111	97,898	1,506	20	23,891	344	131	121,789	1,850	515	1,372,296	53,878	81	159,204	3,001	596	1,531,500	56,879	596	1,531,500	56,879	596	1,531,500	56,879
	81	296,940	11,764	1	188	17	82	297,128	11,781	650	1,487,961	55,711	115	198,944	3,586	765	1,686,905	59,297	765	1,686,905	59,297	765	1,686,905	59,297
	Total SHIPPING OUTWARDS	192	394,838	13,270	21	24,079	361	213	418,917	13,631	650	1,487,961	55,711	115	198,944	3,586	765	1,686,905	59,297	765	1,686,905	59,297	765	1,686,905

## PART IV.—INTERCHANGE.

No. 26.—Number, Tonnage, and Crews of Vessels entered and cleared at Ports in the State of Western Australia during each of the Ten Years, 1893-1902.

YEAR.	ENTERED.												CLEARED.					
	WITH CARGOES.			IN BALLAST.			TOTAL.			WITH CARGOES.			IN BALLAST.			TOTAL.		
	Vessels.	Tons.	Crews.	Vessels.	Tons.	Crews.	Vessels.	Tons.	Crews.	Vessels.	Tons.	Crews.	Vessels.	Tons.	Crews.	Vessels.	Tons.	Crews.
1893	279	532,364	29,402	14	7,589	162	293	539,953	29,564	251	507,037	28,820	37	24,428	506	288	531,465	29,326
1894	340	654,127	33,378	32	21,648	425	372	675,775	33,803	322	625,479	33,024	27	27,824	675	349	653,303	33,699
1895	457	792,736	37,080	28	21,632	390	485	814,368	37,470	369	714,387	34,403	64	49,798	1,664	433	764,185	36,067
1896	731	1,079,328	47,059	37	26,579	568	768	1,105,907	47,687	479	869,626	40,654	204	160,845	5,007	683	1,030,471	45,661
1897	683	1,164,579	49,189	38	32,181	578	721	1,196,760	49,767	512	995,583	44,310	195	185,489	4,545	707	1,181,072	48,855
1898	560	1,149,500	47,606	73	50,394	944	633	1,199,894	48,550	550	1,085,859	46,098	81	103,873	2,191	631	1,189,732	48,289
1899	556	1,228,822	48,435	129	104,230	1,778	685	1,333,052	50,213	633	1,264,581	48,375	35	41,015	891	668	1,305,596	49,266
1900	633	1,461,065	52,215	136	164,631	2,793	769	1,625,696	55,008	629	1,413,725	50,724	118	192,607	3,591	747	1,606,332	54,315
1901	715	1,632,383	55,632	169	209,853	3,334	884	1,842,236	58,966	737	1,594,912	54,727	164	277,115	4,542	901	1,872,027	59,269
1902	631	1,523,543	56,905	132	147,626	2,652	763	1,671,169	59,557	650	1,487,961	55,711	115	198,944	3,586	765	1,686,905	59,297

## PART IV.—INTERCHANGE.

No. 27.—Number, Tonnage, and Crews of Vessels entered and cleared at Ports in the State of Western Australia from and to the United Kingdom, Australian States, other British Possessions, and Foreign Countries during each of the Ten Years, 1893-1902.

Year.	United Kingdom.			Commonwealth of Australia.			New Zealand.			Other British Possessions.			Foreign Countries.			Total.		
	Vessels.	Tons.	Crews.	Vessels.	Tons.	Crews.	Vessels.	Tons.	Crews.	Vessels.	Tons.	Crews.	Vessels.	Tons.	Crews.	Vessels.	Tons.	Crews.
1893	83	189,926	10,626	157	284,571	15,126	...	...	33	25,423	1,312	20	40,033	2,500	293	539,953	29,564	
1894	79	196,423	11,090	225	396,862	18,501	...	...	44	37,860	1,616	24	44,630	2,596	372	675,775	33,803	
1895	92	217,624	11,050	321	506,093	21,938	...	...	44	43,772	1,873	28	46,879	2,609	485	814,368	37,470	
1896	119	256,534	12,207	520	683,918	29,139	5	1,236	63	69,953	2,483	61	94,266	3,824	768	1,105,907	47,690	
1897	109	252,523	12,349	473	747,133	30,043	6	1,543	63	61,750	2,391	70	133,801	4,937	721	1,196,760	49,767	
1898	94	237,392	12,038	379	737,029	28,278	1	380	91	79,095	2,761	68	145,998	5,465	633	1,199,894	48,550	
1899	88	233,815	11,914	360	760,706	28,254	5	10,239	140	150,630	4,035	92	177,632	5,805	685	1,333,052	50,213	
1900	94	254,849	12,612	394	854,055	29,337	16	33,560	176	278,757	6,129	89	204,475	6,044	769	1,625,696	55,008	
1901	105	284,807	13,262	446	973,474	31,814	29	63,315	191	298,482	6,182	113	222,158	6,671	884	1,842,236	58,966	
1902	110	350,212	14,945	368	784,547	28,063	9	16,489	152	225,378	6,164	124	294,543	10,098	763	1,671,169	59,557	
ENTERED.																		
1893	77	192,181	11,192	131	255,353	14,245	5	8,109	32	25,323	1,213	43	55,499	2,614	288	531,465	29,326	
1894	88	203,031	10,748	202	371,613	18,877	...	...	33	28,414	1,371	26	50,245	2,703	349	653,303	33,699	
1895	90	217,661	11,129	282	452,008	20,259	...	...	32	37,857	1,701	29	56,659	2,978	433	764,185	36,067	
1896	98	229,764	11,584	496	687,632	28,778	4	2,274	59	55,309	2,304	26	55,492	2,947	683	1,080,471	45,661	
1897	96	236,411	12,057	482	731,318	28,858	7	9,582	69	79,174	2,919	53	124,587	4,861	707	1,181,072	48,855	
1898	135	294,044	13,359	364	681,516	26,545	4	4,529	87	89,983	3,565	41	119,660	4,707	631	1,189,732	48,289	
1899	181	356,867	14,230	320	650,451	25,099	6	8,081	104	142,773	4,359	57	147,474	5,429	668	1,305,596	49,266	
1900	110	270,928	12,586	395	859,471	28,666	4	7,379	171	308,512	7,486	67	160,042	5,443	747	1,606,332	54,315	
1901	148	338,541	14,480	456	977,846	30,586	4	2,680	227	394,620	8,660	66	158,340	5,472	901	1,872,027	59,269	
1902	131	303,776	14,406	388	902,496	28,662	12	19,014	158	264,592	7,058	76	197,027	8,308	765	1,686,905	59,297	
CLEARED.																		



PART IV.—INTERCHANGE.

No. 28.—Number, Tonnage, and Crews of Vessels of each Nation entered and cleared at Ports in the State of Western Australia during each of the Ten Years, 1893-1902.

YEAR.	FOREIGN.												TOTAL, FOREIGN.			TOTALS, BRITISH AND FOREIGN.											
	BRITISH.			GERMAN.			FRENCH.			SWEDISH.			NORWEGIAN.			AMERICAN (UNITED STATES.)			OTHER NATIONALITIES.								
	Ves- sels.	Tons.	Crews.	Ves- sels.	Tons.	Crews.	Ves- sels.	Tons.	Crews.	Ves- sels.	Tons.	Crews.	Ves- sels.	Tons.	Crews.	Ves- sels.	Tons.	Crews.	Ves- sels.	Tons.	Crews.	Ves- sels.	Tons.	Crews.			
1893	255	466,060	25,164	7	6,084	109	63,529	4,200	...	...	...	34	1,860	11	738	11	4	1,682	46	38	73,893	4,400	293	539,953	29,564		
1894	323	591,724	28,704	9	5,257	111	68,772	4,800	48	2,361	48	126	7,071	...	...	...	1	590	14	49	84,051	5,099	372	675,775	33,803		
1895	436	727,397	32,371	4	2,562	54	69,200	4,777	37	2,341	37	164	8,655	20	1,154	20	3	3,059	47	49	86,971	5,099	485	814,368	37,470		
1896	662	942,436	41,123	23	48,156	1,321	65,760	4,379	85	4,305	85	468	25,211	85	5,625	85	10	14,414	226	106	163,471	6,564	768	1,105,907	47,687		
1897	602	957,594	40,216	44	128,613	3,775	74,304	5,172	...	...	...	448	25,424	45	2,927	45	8	7,898	111	119	239,166	9,551	721	1,196,760	49,767		
1898	496	924,592	38,210	52	157,118	4,504	78,976	5,148	68	4,044	68	566	31,654	...	...	...	4	3,510	54	137	275,302	10,340	633	1,199,894	48,550		
1899	497	999,212	39,023	72	185,410	5,055	74,059	4,940	67	4,064	67	807	48,770	106	7,435	106	14	14,102	215	188	333,840	11,190	685	1,333,052	50,213		
1900	587	1,270,800	43,709	66	197,528	5,068	74,244	4,940	119	8,076	119	726	45,137	95	7,227	95	19	22,684	351	182	354,896	11,299	769	1,625,696	55,008		
1901	667	1,457,695	46,771	71	208,760	5,236	73,356	5,316	109	6,117	109	924	55,282	133	9,114	133	27	31,902	427	217	384,541	12,195	884	1,842,236	58,966		
1902	564	1,262,043	46,043	72	245,501	6,818	72,831	5,257	117	7,068	117	864	56,664	92	6,238	92	19	20,824	366	199	409,126	13,514	763	1,671,169	59,557		
ENTERED.																											
1893	254	460,720	25,260	6	4,076	71	63,451	3,940	9	594	9	35	1,886	11	738	11	2	1,248	...	34	70,745	4,066	288	531,465	29,326		
1894	301	567,937	28,588	10	7,366	136	68,772	4,800	65	3,591	65	84	4,389	...	...	...	3	3,059	26	48	85,366	5,111	349	653,303	33,699		
1895	390	678,758	31,037	5	4,002	65	71,209	4,771	34	2,341	34	73	8,622	20	1,154	20	3	3,059	47	43	85,397	5,010	433	764,185	36,067		
1896	586	873,229	38,949	16	40,354	1,139	71,360	4,754	54	2,566	54	513	26,779	55	3,518	55	8	12,065	197	97	157,242	6,712	683	1,030,471	46,861		
1897	588	940,258	39,406	44	128,513	3,778	74,154	5,051	...	...	...	402	22,887	86	5,721	86	9	9,539	132	119	240,814	9,449	707	1,181,072	48,855		
1898	493	915,348	37,962	53	157,301	4,516	79,197	5,153	86	5,681	86	509	28,455	...	...	...	5	3,750	63	138	274,384	10,327	631	1,189,732	48,289		
1899	480	971,051	38,035	69	182,941	5,037	74,065	4,940	59	3,938	59	915	53,700	63	5,001	63	13	14,905	217	188	334,545	11,231	668	1,305,586	49,266		
1900	577	1,267,770	43,224	63	191,514	4,989	74,244	4,940	112	7,559	112	695	42,074	72	5,344	72	15	17,827	283	170	338,562	11,091	747	1,606,332	54,315		
1901	688	1,485,589	47,183	72	213,154	5,252	73,356	5,324	103	6,269	103	825	50,154	177	12,364	177	26	31,141	405	213	386,438	12,086	901	1,872,027	59,269		
1902	552	1,267,988	45,666	74	244,496	6,818	72,831	5,214	144	8,478	144	1,005	64,570	78	5,489	78	20	23,053	372	213	418,917	13,631	765	1,686,905	59,297		
CLEARED.																											

## PART IV.—INTERCHANGE.

No. 29.—Number, Tonnage, and Crews of Vessels entered and cleared at each Port in the State of Western Australia during each of the Ten Years, 1893-1902.

YEAR.	FREMANTLE.			ALBANY.			BUNBURY.			VASSE.			GERALDTON.			COSSACK.			ONSLow.		
	Ves-sels.	Tons.	Crews.	Ves-sels.	Tons.	Crews.	Ves-sels.	Tons.	Crews.	Ves-sels.	Tons.	Crews.	Ves-sels.	Tons.	Crews.	Ves-sels.	Tons.	Crews.	Ves-sels.	Tons.	Crews.
ENTERED.																					
1893	53	43,077	956	206	471,572	27,244	1	2,378	36	3	2,691	50	2	2,937	52	4	882	35	...	...	...
1894	63	62,600	1,580	271	535,195	30,760	...	...	...	10	5,022	115	4	2,873	57	...	...	...	...	...	...
1895	106	115,289	2,855	303	648,439	32,198	1	498	13	12	9,641	167	8	10,542	234	1	589	12	...	...	...
1896	212	232,299	5,890	398	800,757	37,842	4	4,928	80	11	7,737	148	12	10,877	241	2	62	21	...	...	...
1897	177	212,099	4,337	436	936,951	42,375	...	...	...	10	5,605	112	9	7,760	164	5	4,072	328	...	...	...
1898	184	286,230	6,929	387	865,581	39,260	4	2,541	49	14	9,455	189	2	1,096	22	1	89	24	...	...	...
1899	197	342,715	8,056	400	921,680	39,294	33	26,593	536	15	9,926	204	4	1,620	38	1	1,270	79	...	...	...
1900	234	522,152	16,983	454	1,032,435	35,426	33	29,594	631	16	15,595	252	4	3,014	53	...	...	...	...	...	...
1901	373	894,183	38,172	411	866,374	17,947	50	39,720	833	15	15,181	268	5	2,444	66	1	1,140	80	...	...	...
1902	410	1,045,170	44,125	248	540,910	12,316	49	43,640	774	7	4,714	81	4	1,946	41	1	1,140	80	...	...	...
CLEARED.																					
1893	28	26,829	505	205	478,006	27,267	...	...	...	3	1,353	31	7	4,415	94	6	5,503	197	...	...	...
1894	65	66,689	1,808	240	553,212	30,366	...	...	...	11	5,776	121	7	5,158	112	4	4,402	145	...	...	...
1895	71	76,765	1,924	295	640,129	31,719	...	...	...	9	7,563	126	3	4,885	134	6	7,724	264	...	...	...
1896	144	177,074	4,537	357	748,206	36,385	8	7,796	132	18	10,054	198	30	37,347	856	...	...	...	...	...	...
1897	191	225,073	5,010	396	885,304	40,364	...	...	...	12	8,174	153	18	19,902	394	6	7,138	330	1	1,700	71
1898	207	308,729	8,010	360	832,552	37,900	2	1,315	24	19	13,438	261	5	4,074	84	6	3,974	289	...	...	...
1899	216	368,890	9,372	372	871,219	37,112	27	23,809	518	16	11,101	237	4	3,260	63	1	641	16	...	...	...
1900	247	536,657	18,189	420	994,435	33,614	44	40,874	942	8	9,776	148	6	6,266	118	1	554	66	...	...	...
1901	426	970,012	40,560	363	801,333	15,494	50	48,222	992	19	18,271	288	9	8,446	212	1	1,140	80	...	...	...
1902	429	1,050,201	44,688	221	527,562	11,022	63	59,507	1,111	10	6,422	113	7	7,766	200	3	3,550	243	...	...	...

YEAR.	BROOME.			DERBY.			WYNDHAM.			CARNARVON.			ESPERANCE.			EUCLA.			TOTAL.			
	Ves-sels.	Tons.	Crews.	Ves-sels.	Tons.	Crews.	Ves-sels.	Tons.	Crews.	Ves-sels.	Tons.	Crews.	Ves-sels.	Tons.	Crews.	Ves-sels.	Tons.	Crews.	Ves-sels.	Tons.	Crews.	
ENTERED.																						
1893	13	9,220	633	6	6,152	458	5	1,044	100	...	...	...	...	...	...	...	...	293	539,953	29,563	...	
1894	2	74	10	16	17,452	1,167	1	39	10	...	...	...	5	2,520	104	...	...	372	675,775	33,804	...	
1895	...	...	...	19	19,846	1,321	2	2,072	124	...	...	...	33	7,452	546	...	...	485	814,368	37,470	...	
1896	4	3,824	240	14	15,419	1,032	...	...	...	...	...	...	111	30,004	2,193	...	...	768	1,105,907	47,687	...	
1897	4	4,687	327	11	9,527	772	2	21	5	...	...	...	67	16,038	1,347	...	...	721	1,196,760	49,767	...	
1898	7	7,486	373	18	21,586	1,368	...	...	...	...	...	...	16	5,830	336	...	...	633	1,199,894	48,550	...	
1899	9	7,900	509	21	20,216	1,421	...	...	...	...	...	...	3	751	53	2	381	23	685	1,333,052	50,213	...
1900	12	11,982	807	10	10,131	809	...	...	...	...	...	...	3	196	12	3	597	35	769	1,625,696	55,008	...
1901	16	14,401	1,024	8	7,970	531	...	...	...	...	...	...	2	457	21	3	366	24	884	1,842,236	58,966	...
1902	29	24,326	1,611	5	5,813	373	4	2,270	80	...	...	...	1	328	20	5	912	56	763	1,671,169	59,557	...
CLEARED.																						
1893	23	5,776	445	10	7,848	651	5	1,044	120	1	691	16	...	...	...	...	...	288	531,465	29,326	...	
1894	2	801	19	15	15,148	1,033	...	...	...	...	...	...	5	2,117	95	...	...	349	653,303	33,699	...	
1895	2	171	80	16	16,224	1,177	1	1,036	62	...	...	...	30	9,688	581	...	...	433	764,185	36,067	...	
1896	6	6,188	437	13	14,880	990	...	...	...	...	...	...	107	28,926	2,126	...	...	683	1,030,471	45,661	...	
1897	3	3,094	230	12	11,365	887	2	21	5	...	...	...	66	19,301	1,411	...	...	707	1,181,072	48,855	...	
1898	2	2,409	165	16	18,554	1,243	...	...	...	...	...	...	14	4,687	313	...	...	631	1,189,732	48,289	...	
1899	11	9,622	707	15	15,800	1,140	...	...	...	...	...	...	3	816	64	3	438	37	668	1,305,596	49,266	...
1900	7	7,330	531	9	9,870	675	...	...	...	...	...	...	2	118	7	3	452	25	747	1,606,332	54,315	...
1901	18	15,718	1,109	7	7,228	465	...	...	...	2	999	21	4	498	37	2	160	11	901	1,872,027	59,269	...
1902	12	11,796	763	13	15,176	991	5	4,577	152	...	...	...	1	206	7	1	142	7	765	1,686,905	59,297	...

No. 30.—Approximate Number and Tonnage of Steam Vessels entered and cleared at Ports in the State of Western Australia from and to the United Kingdom and each British Possession and Foreign Country, via Suez Canal, during 1902.

Country from and to which Vessels Entered and Cleared.	Entered.		Cleared.	
	Vessels.	Tonnage.	Vessels.	Tonnage.
United Kingdom	53	190,460	56	200,230
Germany	18	87,830	18	86,970
France	12	33,290	13	35,712
Egypt	...	...	1	2,504
Total	83	311,580	88	325,416

## PART IV.—INTERCHANGE.

No. 31.—Business transacted in the Government Shipping Offices, 1902.

Government Shipping Offices at	Seamen discharged from and engaged by		Shipping Fees collected.
	Australasian Vessels.	British Vessels.	
Fremantle ... ..	1,262	447	£ s. d. 157 0 0
Albany ... ..	209	113	30 10 0
Bunbury ... ..	17	51	14 0 0
Geraldton ... ..	19	4	2 3 0
Cossack ... ..	144	...	19 4 0
Broome ... ..	2,287	...	240 4 0
Total . . . . .	3,938	615	463 1 0

N.B.—The above number of seamen includes deserters.

No. 32.—Number and Tonnage of Steam and Sailing Vessels on the Register of the State of Western Australia on the 31st December, 1901; of those added to or struck off during 1902; and of those remaining on the Register on the 31st December, 1902.

Details.	Steam Vessels.		Sailing Vessels.		Total.	
	Vessels. No.	Net Tonnage.	Vessels. No.	Net Tonnage.	Vessels. No.	Net Tonnage.
Upon the Register 31st December, 1901 . . . . .	30	5,708	161	6,405	191	12,113
Details of vessels added—						
Vessels registered for the first time ... ..	...	...	42	543	42	543
Vessels registered <i>de novo</i> ... ..	...	...	...	...	...	...
Vessels purchased from foreigners ... ..	...	...	...	...	...	...
Tonnage added in consequence of remeasurement or alteration (without registration) ... ..	...	...	...	2	...	2
Total vessels added ... ..	...	...	42	545	42	545
Details of vessels struck off—						
Vessels wrecked, foundered, abandoned at sea, destroyed by fire, or otherwise missing ... ..	...	...	3	103	3	103
Vessels sold to foreigners ... ..	...	...	2	22	2	22
Vessels transferred to other ports ... ..	...	...	1	14	1	14
Vessels registered <i>de novo</i> ... ..	...	...	...	...	...	...
Tonnage deducted for alteration (without re-registration) ... ..	...	...	...	...	...	...
Total vessels deducted ... ..	...	...	6	139	6	139
Total remaining on the Register on 31st December, 1901 ... ..	30	5,708	197	6,811	227	12,519

No. 33.—Vessels remaining on the Western Australian Register on the 31st December in each year for the Ten Years, 1893 to 1902.

Year.	Steam.		Sailing.		Total.	
	Number.	Tons.	Number.	Tons.	Number.	Tons.
1893	9	737	148	5,162	157	5,899
1894	9	737	143	4,639	152	5,376
1895	11	3,504	144	4,770	155	8,274
1896	12	3,563	132	4,550	144	8,113
1897	18	3,898	133	5,812	151	9,710
1898	28	5,551	133	5,799	161	11,350
1899	30	5,442	135	6,653	165	12,095
1900	29	5,249	150	7,268	179	12,517
1901	30	5,708	161	6,405	191	12,113
1902	30	5,708	197	6,811	227	12,519

No. 34.—Material used in Construction of the Vessels on the Register on the 31st December, 1902.

Name of Port where registered.	Wood.		Iron.		Steel.		Composite.		Total.	
	No.	Net Tonnage.	No.	Net Tonnage.	No.	Net Tonnage.	No.	Net Tonnage.	No.	Net Tonnage.
Fremantle ... ..	216	7,162	7	2,299	4	3,058	...	...	227	12,519

## PART IV.—INTERCHANGE.

No. 35.—*Wrecks and other Casualties of Shipping within the Jurisdiction of Western Australia during the Year 1902.*

Name of Vessel.	Official Number.	Description.	Tonnage. Net.	Class of Cargo.	Passengers.	Crew.	Lives Lost.	Date.	Particulars of Casualty.
"Ras Elba" ...	105,760	Steamer	1,769	General	...	30	...	6-1-1902	Slight grounding near Beagle Rock Buoy.
"Two Sons" ...	61,070	Lugger	16	Stores	...	3	...	7-1-1902	Sank whilst on a voyage from Flint Cliff to Denham.
"Langstone" ...	...	Barque	725	Timber	...	13	...	8-2-1902	Wrecked off Cape Naturaliste.
"Dawn" ...	61,094	Schooner	63	Ballast	...	3	...	20-3-1902	Wrecked whilst on a voyage from Broome to Fremantle.
"Warrego" ...	87,149	Steamer	1,469	General	...	50	...	26-3-1902	Took the ground in Shark Bay.
"Croydon" ...	101,625	Do.	38	Do.	...	8	...	28-3-1902	Defective valve and fracture of lower flange of air pump.
"Franklin" ...	79,328	Do.	730	Do.	2	20	...	19-4-1902	Total wreck. Grounded off Port Malcolm.
"Robert Scafton" ...	...	Barque	737	Timber	...	14	...	20-5-1902	Slight leakage whilst lying off Bunbury jetty.
"Ka Dua" ...	...	Lugger	7	Ballast	...	6	1	27-5-1902	While in stays shipped a heavy sea and sank off 80-Mile Beach.
"Australind" ...	75,323	Steamer	1,019	General	17	68	...	1-6-1902	Took the ground coming out of Port Hedland.
"Dolphin" ...	72,472	Cutter	24	Ballast	3	4	...	14-6-1902	Foundered off Cape Beedon.
"Herbert" ...	87,320	Steamer	139	General	2	15	...	21-6-1902	Ship's heel touched the sandbank near Israelite Bay jetty.
"Iris" ...	75,304	Schooner	206	Do.	...	8	...	6-7-1902	Hole in port bow caused by anchor stock.
"Aparima" ...	115,807	Steamer	3,683	Do.	1	70	...	17-8-1902	At sea, about 450 miles West of Albany; slight fire occurred.
"Queen Wilhelmina" ...	109,695	Do.	2,307	Do.	...	31	...	18-8-1902	Tail end shaft carried away.
"Escort" ...	89,579	Do.	7	Do.	...	3	...	18-8-1902	Met with heavy weather near Albany and was beached.
"Sealda" ...	114,027	Do.	3,437	Do.	12	95	...	2-9-1902	Slight fire whilst lying alongside North Wharf, Fremantle.
"Zvir" ...	...	Barque	2,103	Sugar	...	21	...	27-11-1902	Wrecked at Point Cloates.

No. 36.—*Wrecks and other Casualties to Shipping within the Jurisdiction of Western Australia during each of the Ten Years, 1893-1902.*

Year.	VESSELS.								Total Tonnage.	Lives lost.
	Under 50 tons.	50 and under 100 tons.	100 and under 200 tons.	200 and under 300 tons.	300 and under 400 tons.	400 and under 500 tons.	500 tons and upwards.	Total No. of Vessels.		
1893 ...	No. 1	No. ...	No. ...	No. ...	No. ...	No. ...	No. 1	No. 2	Tons. 2,406	No. 3
1894 ...	3	...	...	...	...	...	...	3	59	...
1895 ...	1	1	...	...	...	...	1	3	2,127	...
1896 ...	1	2	...	...	...	...	1	4	1,211	3
1897 ...	2	1	1	...	...	...	11	15	14,380	2
1898 ...	1	2	4	2	...	1	14	24	19,994	...
1899 ...	5	...	1	...	2	1	15	24	24,791	41
1900 ...	2	3	...	2	2	2	12	23	18,858	7
1901 ...	5	1	1	1	2	1	28	39	40,980	1
1902 ...	5	1	1	2	...	...	10	19	18,470	1

## PART IV.—INTERCHANGE.

No. 37.—Transactions under "The Boat Licensing Act" (42 Vict., No. 24), for 1902.

Locality where licensed.	Number of Masters' and Engine-drivers' Licenses issued.			Number of Vessels Licensed.			Inspections and Surveys made.	Licenses Suspended.	Amount of Fees received under the Act.
	Masters.	Engine-drivers.	Total.	Steamers.	Other Vessels.	Total.			
Fremantle ...	17	17	34	22	44	66	No. 93	No. 1	£ s. d. 157 18 0

No. 38.—Wharfage Dues payable during 1902 by Consignees and Shippers on goods landed and shipped at Jetties under the control of the Railway Department.

Particulars.	Computation of Tonnage.	Charge per ton, including labour in trucking on jetties.		Particulars.	Computation of Tonnage.	Charge per ton, including labour in trucking on jetties.	
		From 1st January to 30th of April, 1902.	From 1st of May to 31st December, 1902.			From 1st January to 30th of April, 1903.	From 1st of May to 31st December, 1902.
Bonedust (in bags)	Per ton of 2,240lbs. ...	s. d. 2 0	s. d. 3 0	Timber ...	Per ton of 40 cubic feet	s. d. 2 0	s. d. 3 0
*Ballast ...	Per ton of 2,240lbs. ...	2 0	3 0	*Timber (if loaded and discharged by shippers)	Per ton of 40 cubic feet	1 0	1 0
Bullion or specie ...	Per box ...	2 0	2 0	Wheat (in bags) ...	Per ton of 10 bags ...	2 0	3 0
Bran (in bags) ...	Per ton of 2,000lbs. ...	2 0	3 0	Wines and Spirits (in ½-casks)	Per ton of 8 ¼-casks ...	2 0	3 0
Barley (in bags) ...	Per ton of 11 bags (of 4 bushels)	2 0	3 0	Wool (in bales) ...	Per ton of 5 bales ...	2 0	3 0
Bales (undescribed cargo)	Per ton of 40 cubic feet	2 0	3 0	Minimum charge	Per consignment ...	0 6	0 6
Beef (in tierces) ...	Per ton of 6 tierces ...	2 0	3 0	†Explosives—			
Beef (in barrels) ...	Per ton of 8 barrels ...	2 0	3 0	Dynamite, etc. (in cases)	Per ton of 20 cases, not exceeding 2,240lbs. in weight	5 0	5 0
Beer (bottled) ...	Per ton of 8 cases (of 4 doz.)	2 0	3 0	Powder (in ½-kegs)	Per ton of 40 ½-kegs, not exceeding 2,240lbs. in weight	5 0	5 0
Do. ...	Per ton of 8 casks (of 4 doz.)	2 0	3 0	Powder (in ¼-kegs)	Per ton of 80 ¼-kegs, not exceeding 2,240lbs. in weight	5 0	5 0
Do. ...	Per ton of 10 casks (of 3 doz.)	2 0	3 0	Powder in cases	Per ton of 20 cases, not exceeding 2,240lbs. in weight	5 0	5 0
Beer (in barrels) ...	Per ton of 6 barrels ...	2 0	3 0	Minimum charge	Per consignment ...	2 6	2 6
Beer (in hogsheads)	Per ton of 4 hds. ...	2 0	3 0	Live Stock—			
Cases (undescribed cargo)	Per ton of 40 cubic feet	2 0	3 0	Bulls and Bullocks	Each ...	0 9	1 3
*Coal ...	Per ton of 2,240lbs. ...	2 0	3 0	Cows and Heifers	Each ...	0 9	1 3
Chaff (in bales or bags)	Per ton of 2,240lbs. ...	2 0	3 0	Horses ...	Each ...	0 9	1 3
Chairs (cane) ...	Each ...	0 3	1 3	Pigs ...	Each ...	0 1	0 2
Firewood ...	Per ton ...	1 0	1 0	Minimum charge	Per consignment ...	0 6	0 6
Flour (in bags) ...	Per ton of 11 bags (of 200lbs. each)	2 0	3 0	Dogs ...	Each ...	0 1	0 2
Hay (in pressed bales)	Per ton of 2,240lbs. ...	2 0	3 0	Minimum charge	Per consignment ...	0 6	0 6
Hides (loose or in bags)	Each ...	0 1	0 1	Sheep ...	Each ...	0 0 ½	0 1
Hogsheads (empty)	Each ...	0 3	0 3	Minimum charge	Per consignment ...	0 6	0 6
Iron ware (not in cases)	Per ton of 2,240lbs. ...	2 0	3 0	Vehicles—			
Lead Bullion ...	Per bar (not exceeding 75lbs. in weight)	0 6	0 6	Carriages ...	Each ...	6 0	8 0
Lead Ore... ...	Per ton of 2,240lbs. ...	2 0	3 0	Buggies and Dog Carts	Each ...	4 0	6 0
*Lime (in bags) ...	Per ton of 10 bags ...	2 0	3 0	Two-wheeled Vehicles	Each ...	4 0	6 0
Lounges (cane) ...	Each ...	0 6	0 6	Drays (two-wheeled)	Each ...	4 0	6 0
Maize (in bags) ...	Per ton of 10 bags ...	2 0	3 0	Drays (four-wheeled)	Each ...	6 0	8 0
Oats (in bags) ...	Per ton of 13 bags (of 4 bushels)	2 0	3 0	All goods not enumerated in the foregoing scale	Per ton of 40 cubic feet, or dead weight per ton of 2,240lbs., at the Piermaster's option	2 0	3 0
Potatoes (in bags)	Per ton of 2,240lbs. ...	2 0	3 0				
Pollard (in bags) ...	Per ton of 12 bags ...	2 0	3 0				
Pork (in barrels) ...	Per ton of 8 barrels ...	2 0	3 0				
Pork (in tierces) ...	Per ton of 6 tierces ...	2 0	3 0				
Salt ...	Per ton of 2,240lbs. ...	2 0	3 0				
Sandalwood ...	Per ton of 2,240lbs. ...	2 0	3 0				
*Sandalwood (if loaded and discharged by shippers)	Per ton of 2,240lbs. ...	1 0	1 0				

\* A rebate of 9d. per ton for each service allowed if loaded and unloaded by owner, sender, or consignee. † A rebate of one-half of the wharfage charged on explosives at Owen's Anchorage Jetty allowed to Importers who find all their own labour for handling the same.

## PART IV.—INTERCHANGE.

No. 39.—*Jetty and Wharfage Accommodation at the various Ports of the State on 31st December, 1902.*

Locality.	Character of Situation.	Nature of Jetty or Wharf.	Total Length from Shore Line. ft.	Head of Jetty.		No. of Berths.		Depth of Water.			Accommodation.	Remarks.
				Length. ft.	Width. ft.	Vessels up to 30ft.	Schooners or Lighters.	High Water. Ordinary Spring Tides. ft. in.	High Water. Neap Tides. ft. in.	Low Water. Ordinary Spring Tides. ft. in.		
Wyndham ...	At head of Cambridge Gulf; not exposed to ocean seas	New timber jetty, with T head	250	89½	31	1	...	ft. in. 28 9	ft. in. 20 0	ft. in. 5 0	Goodsheeds, cattle yards, race, and gangway; tramway, 2ft. gauge, and 6 trucks	At low water vessels lie aground on mud; ordinary spring tides rise 23ft. 9in.
Derby ...	At head of King Sound; not exposed to ocean seas	Old timber jetty, with T head	516	180	31	1	...	29 0	18 0	Dry	Goods shed, wool shed, cattle yards, and race and gangway; tramway, 3ft. 6in. gauge, with 10 trucks and one passenger car. Water supply on jetty	Dry at low water; vessels lie aground on mud. Spring tides rise 36ft.
Broome ...	Protected by entrance point on S.W.; thence by land on N. and E., and coast line trending S.S.W. Further partially protected by sand banks 3ft. above low water immediately outside anchorage, and by other banks, dry at low water, at a distance of 7 or 8 miles S. and S.S.W. of jetty	Timber jetty, with straight head. Designed especially for shipping stock	2,500	340	30	2	...	22 6	12 0	Dry	Tramway, 2ft. gauge, cattle yards and race, Customs warehouse, and new goods shed 50ft. x 29ft., of wood and iron; 12 trucks, one passenger car; 2-ton crane on jetty. Water supply on jetty	Dry at low water. Rise of spring tide, 30ft. Vessels lie aground on muddy sand. Completed March, 1898.
Port Hedland ...	Land-locked harbour; perfectly protected from ocean seas	Timber jetty, with L head	480	252	32	1	...	39 0	29 6	16 0	Tramway, 2ft. gauge, and 8 trucks; cattle yards and race and gangway; two mooring dolphins. New goods shed, 50ft. x 29ft., of wood and iron	The work of carefully defining the channel in the harbour has just been completed, for which purpose 11 wooden beacons were erected, and a steel beacon erected on a rock off Hunt Point, at entrance. Rise of spring tide, 23ft. Spring tides rise 14ft.
Balla Balla ...	In creek; sheltered from ocean seas	Timber jetty, with T head	157	97	30	...	2	16 0	10 0	2 0	Tramway, 2ft. gauge; 6 trucks; sheep race, and gangway	Lighters can lie afloat along-side at low water. Spring tides rise 14ft.
Cossack ...	On Butcher's Inlet or "Cossack Creek"	Quay wall constructed of concrete masonry	...	262	...	...	2	13 0	8 0	Dry	Goods shed; crane; tramway to Roebourne.	
Do. ...	Do. ...	Stock jetty ...	...	30½	34	...	1	18 6	13 6	4 0	Stockyard and cattle-race	
Fortescue ...	In creek; not exposed to seas	Landing stage; stone embankment, timber extension	100 (including embankment)	50	40	...	1	21 0	No record	7 0	Goods shed and sheep-shipping facilities	

## PART IV.—INTERCHANGE.

Ashburton ...	Open to North-West ...	Timber jetty, with straight head	1,120	120	30	...	2	14 6	12 0	8 0	Sheep-shipping facilities; two 2-ton cranes on jetty. Tramway, 2ft. gauge, to town of Onslow (4½ miles), and 8 trucks.
Maud's landing	Well protected by reefs on W. and S., but exposed to N.W. winds	Timber jetty, with straight head	1,500	100	20	...	2	...	*High Water. 15 6	*Low Water. 9 6	Wood shed. Tramway, 2ft. gauge, and 4 trucks. Well.
Carmarvon (Babbage Island)	Partially protected by islands, 25 miles distant, running parallel with coast on the W., but open to N.W.	Timber jetty, with straight head	4,580	240	30	2	...	22 0	...	16 6	Tramway, 2ft. gauge to township; 2½ miles, 12 trucks; one passenger car, cattle races, stook-yards, and gangway; goods shed at terminus.
Geraldton ...	Protected from S. and W., but open to N.W.	Timber jetty, with straight head	1,756	1,068	47½	{ 2	accord-	21 0	...	16 0	Railway and goods sheds; mooring buoys; 2 hand cranes.
Dongara ...	Protected on W. by reefs dry at low water, but open to N.W.	Timber jetty, with straight head	1,250	200	25½	{ 2	ing to size	17 0	...	12 0	
Rottneest ...	Sheltered by Rottneest Island ...	Stone jetty ...	66	...	15	{ 2	...	14 0	...	13 0	Tramway, 3ft. 6in. gauge 4 trucks; goods shed; 2-ton crane on jetty.
						...	1	16 0	...	Dry	1-ton crane on jetty.

\* Southward of North-West Cape no true tides exist. Depths at highest and lowest water only are given.

## PART IV.—INTERCHANGE.

No. 39.—*Jetty and Wharfage Accommodation at the various Ports of the State on 31st December, 1902*—continued.

Locality.	Character of Situation.	Nature of Jetty or Wharf.	Total Length from Shore Line, ft.	Head of Jetty.		No. of Berths.		Depth of Water.			Accommodation.	Remarks.
				Length, ft.	Width, ft.	Vessels up to 300ft.	Schooners or Lighters.	Exceptionally High Water Spring Tides, ft. in.	Ordinary High Water, ft. in.	Low Water, ft. in.		
Fremantle— Ocean Jetty ...	Protected by islands and shoals in all directions, except N.W.	Timber jetty, with straight head	3,294	...	48	{ 2 2 2 ... }	...	ft. in. 23 9 21 9 19 9 17 9 15 9 10 9	ft. in. 22 0 20 0 18 0 16 0 14 0 9 0	ft. in. 19 0 17 0 15 0 13 0 11 0 6 0	Mooring buoys—5 on South side, 2 on North; Railway—3 lines; 4 cranes—1, 35cwt.; 1 2 tons; 2, 3 tons; ample goods shed accommodation on shore, directly connected by railway and road. 2 lines rails; 5 derrick cranes—2, 30cwt.; 2, 25 cwt.; 1, 20 cwt.; ample goods shed accommodation on shore in direct communication by road and rail. 2 lines of rails in connection with goods sheds on shore.	
South Jetty ...	At shore end of Ocean Jetty, and well protected by same	Timber jetty, with enlarged head	484	54	92	...	3	10 9	9 0	6 0		
North Mole Wharf	Protected on the S.W. and W. by islands and shoals, and on the N. and N.W. by mole	Timber wharf	...	Wharf, ft. 1,000	51	{ 1 1 }	...	27 3 30 9	25 6 29 0	22 6 25 0		
South Mole Wharf	Protected from W. by islands and shoals; in all other directions by moles	Timber wharf	...	303	46	1	...	22 3	20 6	17 6		
Mail Boat Jetty	Situated on North bank of Swan River in inner basin of Fremantle Harbour	Timber jetty, with straight head	450	...	100	{ 1 1 }	...	34 9 27 9	33 0 26 0	30 0 23 0	Connected by railway to goods sheds on Victoria quay.	
Victoria Quay	Situated along South bank of Swan River, inner basin of Fremantle Harbour	Timber wharf	...	{ 4,260 795 }	61 46	14 ...	...	34 9 ...	33 0 ...	30 0 ...	Connected by railway and road to goods sheds and main line to Perth	Additional goods sheds and connections are in course of construction. A railway station has been provided for convenience of mail steamer passengers. In course of construction.
North Quay ...	Situated on North bank of Swan River, inner basin of Fremantle Harbour	Timber wharf	...	500	75	1	...	34 9	33 0	30 0	Not connected by railway or road at present	
Owen's Anchorage	Well protected by islands and banks in all directions	Timber jetty, straight head	771	Head of Jetty, ft. 255	21	2	...	...	21 0	18 0	Tramway, 2ft. gauge; cattle yards.	
Woodman's Point Quarantine Station Jetty	Well protected by islands and banks in all directions	Timber jetty, with L head	322	40	22	...	1	...	9 0	6 0	Tramway, 2ft. gauge, to Quarantine Station	Average depth six feet.



## PART IV.—INTERCHANGE.

Bunbury	...	Protected by mole, 3,200ft. long ...	Timber jetty, with L head	3,056	1,143	47½	{ 4 2	...	...	...	23 0 21 0 19 0 15 0 16 0 12 0 13 0	19 0 17 0 15 0 12 0 9 0	Goods sheds, cranes, mooring buoys, water, etc.; railway connected with State railway system.
Busselton	...	Partially protected from South-West by Cape Naturaliste	Timber jetty, with straight head	4,082	260	31½	2	...	...	21 6	18 3	Railway, connected with State railway system.	
Quindalup	...	Open to North; water very shallow for some distance outside	Timber jetty, with straight head	633	108	20	...	2	...	7 6	4 3	3-ton crane; tramway, 3ft. 6in. gauge.	
Albany— Town Jetty	...	Well sheltered in land-locked harbour	Timber jetty, head	2,016	758	35½	{ 2 2	...	...	27 0 22 0 21 0 20 0 13 0	23 0 18 0 17 0 16 0 9 0	The jetty head is connected with the State railway system by a timber viaduct 1,543ft. long, enabling the jetty traffic to be operated by locomotive.	
Quarantine	...	Well sheltered in land-locked harbour	Timber jetty	450	45	13	...	2	...	11 9	7 3	Waiting-room; tramway, 2ft. gauge	
Railway	...	Well sheltered in land-locked harbour	Timber & iron, straight head	1,650	676	42	{ 1 1	...	...	34 6 28 6 20 6 16 6 7 6	30 0 24 0 16 0 12 0 3 0	Travelling cranes; 4 mooring buoys; railway, 3ft. 6in. gauge. Tramway, 2ft. gauge.	
Harbour Master's and Defence	...	Just inside entrance Inner Harbour on North Side	Timber jetty, L head	337½	15	20	...	2	...	...	...	...	Every accommodation for quarantine passengers.
Hopetoun	...	Partially protected by shoals and reefs	Timber jetty, straight head	643	44	20	...	2	...	11 0	8 0	5-ton crane on jetty; tramway, 2ft. gauge, and 6 trucks; goods shed, and loading platform, and 2-ton crane.	
Esperance	...	Protected by Dempster Head from South-West, and by islands from other directions except South	Timber jetty, straight head	2,810	330	30	{ 2 ...	...	...	22 0 14 0	17 0 9 0	Tramway, 3ft. 6in. gauge, and 6 trucks; large goods sheds and bonded stores; mooring buoys.	
Israelite Bay	...	Partially protected by shoals and weed banks	Timber boat jetty	248	11½	10½	...	...	...	9 0	4 0	Boat landing and steps.	
Eucla	...	Partially protected by banks	Timber jetty, straight head	496	46	24	...	2	...	9 0	5 0	Tramway, 3ft. 6in. gauge; derrick on head; sheep fencing and gangway.	

## PART IV.—INTERCHANGE.

No. 40.—Description of Lights on Western Australian Coast, 31st December, 1902.

Name of Light.	Position.	Latitude S.	Longitude E.	Colour of Light.	Character of Light.	Period of revolution or of system.	Miles seen in clear weather.	General Description of building or vessel.	Height in feet above water.	Height in feet of building.	Year established.	Character and order of apparatus, and power in units of 1,000 candle power.	Remarks.
Wyndham Jetty Light	South end of Cambridge Gulf	15 27	128 06	Red	Fixed	...	4	Wooden gallows on jetty end	15	12	1895	Ordinary Lantern.	
Derby Jetty Light	Head of King Sound	17 17	123 35	White	Fixed	...	4	Wooden platform on jetty end	26	20	1901	Dioptric, 6th Order	One red sector visible from North end of Mary Ann Island.
Broome Jetty Light	Roebuck Bay	17 58	122 14	Red	Fixed	...	5	Wooden platform	...	...	1899	Ordinary Lantern	At extreme end of Jetty.
Broome Leading Lights	Roebuck Bay	17 57	122 14	White	Fixed	...	15	Steel skeleton frames	...	...	1900	Dioptric, both 5th Order	Lights in line N.N.E. $\frac{1}{2}$ E. lead between Channel Rock and West end of Middle Ground.
Jarman Island Light	Centre of Jarman Island, Port Walcott	20 39	117 13	White	Fixed	...	15	Iron tower, painted, lower half red, upper half white	97	30	1888	Dioptric, 3rd Order	
Onslow Jetty Light	North side of entrance to Curlew River	21 40 $\frac{1}{2}$	115 00	Red	Fixed	...	4	Wooden platform on jetty end	25	15	1901	Ordinary Lantern	Jetty for Lighters.
Babbage Island Light	West side of Babbage Island, entrance Gascoyne River	24 52	113 38	White	Fixed	...	15	Wooden frame tower, square in form, painted white	102	60	1896	Dioptric, 4th Order	Two red sectors—one visible from Northward between S. 15° E. and S. 41° E., which leads West of Blowfish Bank; and one visible from Southward, between N. 15° W. and N. 31° E., which leads West of Elbow Shoal.
Babbage Island Jetty Light	End of Brabage Island Jetty	24 52	113 37	Red	Fixed	...	4	Wooden platform on jetty	25	15	1899	Ordinary Lantern	Stock and Cargo Jetty.
Lagoon Point Light, Shark Bay	Peron Peninsula	25 55	113 30	Red	Fixed	...	8	Wooden gallows	30	12	1898	Ordinary Lantern	Pearling station.
No. 1 Bluff Leading Light, upper	North part of Champion Bay, about 1 mile Southward of Chapman River	28 45	114 37	White	Fixed	...	8	Square white stone tower	65	25	1882	Dioptric Holograph	Leading Lights 300yds, apart, visible N. 76° E. and S. 76° W. Lights in line E. by N. $\frac{1}{4}$ N. lead through the channel N. of Moore Point Reefs.
No. 2 Bluff Leading Light, lower	North part of Champion Bay, near high water mark	28 45	114 37	White	Fixed	...	8	Octagonal white stone tower	41	37	1882	Dioptric, 4th Order	
No. 1 Geraldton North Jetty Light	Near centre of town of Geraldton	28 46	114 36	Red	Fixed	...	5	Hoisted to a wrought iron tapered mast, lowered in day time	30	10	1895	Dioptric, Port Light, 5th Order	
No. 2 Geraldton North Jetty Light, Shore end	Shore end of Jetty	...	...	Red	Fixed	...	5	Wooden mast	40	20	1901	Port Light, about 7th Order	Leading Lights in line lead clear of Inner Knoll Buoy and up to North Jetty.
No. 1 Point Moore Upper Light	Extreme West end of Point Moore, South of Champion Bay	28 47	114 35	White	Revolving, showing single flash every 40sec.	...	18	Round iron tower, painted red and white in horizontal bands	110	114	1878	Revolving Dioptric Light, 2nd Order	Visible from seaward between the bearings of N. 25° W. and S. 31° W.

## PART IV.—INTERCHANGE.

No. 2 Point Moore Lower Light	Same Tower as Upper Light	28	47	114	35	114	35	Red in 2 sectors	Fixed	...	12	Round iron tower, painted red and white in horizontal bands	90	...	1878	Dioptric, 4th Order vertical prisms	Two red sectors are shown from lower light in same building—one visible from Southward, between N. 25° W. and N. 2° W., which leads 1½ miles West of African Reef; another from Northward, between S. 31° W. and S. 59° W., which leads one cable E. of Inner Knoll Rock.
Dongara Jetty Light	End of Dongara Jetty, Port Irwin	29	17	114	56	Red	...	Fixed	...	4	Wooden platform on jetty end	18	1887	1887	Ordinary Lantern	Visible all round the horizon.	
Port Dongara Light	150 yards from Beach	29	17	114	56	White	...	Fixed	...	5	Wooden gallows	61	1887	1887	Ordinary Lantern		
Rottneest Light	On a hill 154 feet high, near middle of Island	32	00	115	31	White	...	Revolving, showing single flash every 20 sec. Flash 3 sec. Eclipse 17 sec.	1 complete revolution in 2 min. 40 sec.	23	Round stone tower of a natural grey colour	264	1896	1896	Revolving Dioptric, 1st Order		
Bathurst Point Light	On Bathurst Point, N. E. extremity of Rottneest Island	31	59	115	33	White	...	Fixed	...	15	Round stone tower of a natural grey colour	98	1900	1900	Dioptric, 2nd Order	Visible from seaward over an arc of 200°, between the bearings of E. ½ S. through North to N.W. by W. ½ W.	
Arthur Head Light	On Arthur Head, South side of Swan River	32	03	115	45	Green	...	Fixed	...	14	Wooden platform	40	1902	1902	Dioptric, 5th Order	Temporary, until new light is finished on South Mole.	
Fremantle Jetty Light	End of Fremantle Jetty	32	03	115	45	Red	...	Fixed	...	5	Iron skeleton frame	30	1893	1893	Dioptric, 6th Order	Jetty lighted up with 20 ordinary gas lamps.	
Beacon Lights (five)	Entrance to River Harbour	32	03	115	45	Three Red Lights North side of Channel	Two White Lights South side of Channel	...	...	3	Wooden pile beacons	14	1898	1898	Dioptric, 5th Order		
South Mole Light	End of South Mole	32	03	115	45	Red	Occulting	Fixed	...	7	Steel skeleton frame	36	1898	1898	Dioptric, 5th Order		
North Mole Light	End of North Mole	...	...	...	...	White	...	Fixed	...	5	Wooden skeleton frame, tower painted white	36	1897	1897	Ordinary Lantern	To be improved to 3rd Order.	
Woodman's Point Leading Light	Woodman's Point	32	07	115	47	Red, White, and Green	...	Occulting	Light 27 sec. Eclipse 3 sec. Total 30 sec.	17	Round stone tower of a natural grey colour	126	1902	1902	Dioptric, 1st Order	Three coloured rays.	
Bunbury Light	On summit of Hill 400 yards within Casuarina Point, Koombana Bay	33	19	115	39	White	...	Fixed	...	12	Square wooden tower, painted white	117	1870	1870	2 Ordinary Oil lamps with reflectors	To be improved to 3rd Order.	
Bunbury Jetty Lights (two)	End of Jetty, Koombana Bay	33	19	115	39	Red	...	Fixed	...	4	Two wooden gallows, 200ft. apart	25	1890	1890	Ordinary Lantern	Two red lights in line lead North of Reef Buoy and clear of end of mole.	
Bunbury Mole	Koombana Bay	...	...	...	...	Green	...	Fixed	Visible all round the horizon	7	Wooden skeleton frame tower, painted white	44	1902	1902	Dioptric, 5th Order	Erected on the seaward extremity of the Bunbury Breakwater.	
Vasse Jetty Light	End of Busselton Jetty, Vasse	33	38	115	21	Red	...	Fixed	...	4	Wooden gallows	25	1870	1870	Ordinary Lantern		
Vasse Light	Geographic Bay, 50 yards from inner end of Jetty	33	38	115	21	White	...	Fixed	...	11	Square wooden tower on piles, painted white	63	1870	1870	Dioptric, 5th Order	Improved, 1903.	

## PART IV.—INTERCHANGE.

No. 40.—Description of Lights on Western Australian Coast, 31st December, 1902—continued.

Name of Light.	Position.	Latitude S.	Longitude E.	Colour of Light.	Character of Light.	Period of revolution or of system.	Miles seen in clear weather.	General Description of building or vessel.	Height in feet above high water.	Height in feet of building.	Year Established.	Character and order of apparatus, and power in units of 1,000 candle power.	Remarks.
Cape Naturaliste	Western Headland, Geopraphe Bay	...	...	White...	Revolving Double Flashing Apparatus	5 sec. Flash 2.35 sec. Eclipse 15 sec. Flash 7.35 sec. Eclipse	...	Stone tower ...	...	...	...	Dioptric 1st Order Incandescent Oil burner	In course of construction.
Cape Leeuwin	Cape Leeuwin Point	34 22	115 09	White...	<i>Few éclair</i> or Lightning Light; revolving, showing a single flash every 5 secs. Duration of flash, $\frac{1}{2}$ of a sec.; Eclipse, $4\frac{1}{2}$ sec.	1 complete revolution in 10 secs.	21	Round stone tower of a natural grey colour	185	115	1896	1st Order Lens Light, giving a single flash every 5 secs.	Revolved on mercury.
Breaksea Island Light	1,200 yards from East extreme of Breaksea Island	35 04	118 04	White...	Fixed ...	...	25	Round stone tower of a dark grey colour	390	34	1901	Dioptric, 1st Order	Visible from seaward between N.E. $\frac{1}{4}$ N. and W. by S. $\frac{1}{4}$ S., and is also visible over low neck inside Bald Head on a N.E. bearing. From within the Sound it is visible all round except where obscured by Michaelmas Island.
Channel Beacon Lights (four)	Entrance to Princess Royal Harbour	35 02	117 55	{ Two Red Lights North side of Channel Two White Lights South side of Channel	Fixed ...	...	3 } 4 }	Woodpile beacons	14	10	1892	Dioptric, Port Lights, 6th Order	Guiding lights to Inner Harbour.
Point King Light	On extremity of Point King, North side of Princess Royal Harbour	35 02	117 55	White...	Fixed ...	...	12	Wooden tower, square	47	17	1858	Dioptric, 5th Order	
Albany Deep Water Jetty Light	Extreme end of Jetty	...	...	Red ...	Fixed ...	...	3	Wooden mast	...	...	...	Ordinary Lantern.	
Albany Town Jetty Leading Lights (two)	...	...	...	Red ...	Fixed ...	...	3	Wooden mast	...	...	...	Ordinary Lantern.	Lights in line lead up to Town Jetty.
Hopetown Jetty	End of Jetty, Mary Ann Harbour	...	...	Red ...	Fixed ...	...	4	Wooden platform	28	15	1902	Ordinary Lantern	On Hopetown Jetty, Mary Ann Harbour.
Esperance Jetty Light	End of Esperance Bay Jetty	...	...	Red ...	Fixed ...	...	4	Wooden platform	28	15	1901	Ordinary Lantern	Town Jetty.

## PART IV.—INTERCHANGE.

No. 41.—Approximate Distances from Fremantle and Albany by Sea of Principal Places on the Coast of Western Australia and of Australasian and Foreign Ports.

	From Fremantle.	From Albany.		From Fremantle.	From Albany.
	Nautical miles.	Nautical miles.		Nautical miles.	Nautical miles.
<b>WESTERN AUSTRALIA:</b>			<b>QUEENSLAND—(continued):</b>		
Wyndham ... ..	1,956	2,299	Rockhampton ... ..	3,035	2,692
Derby ... ..	1,456	1,799	Mackay ... ..	3,118	2,775
Broome ... ..	1,256	1,599	Bowen ... ..	3,223	2,880
Shellborough ... ..	1,076	1,419	Townsville ... ..	3,326	2,983
Port Hedland ... ..	986	1,329	Cairns ... ..	3,486	3,143
Cossack ... ..	926	1,269	Port Douglas ... ..	3,521	3,178
Onslow ... ..	754	1,097	Cooktown ... ..	3,586	3,243
Gladstone ... ..	489	832	Thursday Island ... ..	3,986	3,643
Carnarvon ... ..	484	827	Normanton ... ..	4,486	4,143
Shark Bay ... ..	414	757	Burketown ... ..	4,624	4,281
Port Gregory ... ..	254	597	<b>NEW ZEALAND:</b>		
Champion Bay ... ..	214	557	Auckland ... ..	3,068	2,725
Dongara ... ..	160	503	Napier ... ..	3,173	2,830
Fremantle ... ..	...	343	Wellington ... ..	3,013	2,670
Rockingham ... ..	16	327	Nelson ... ..	3,010	2,667
Mandurah ... ..	30	313	Dunedin ... ..	2,968	2,625
Bunbury ... ..	86	257	<b>SOUTH SEA ISLAND PORTS:</b>		
Vasse ... ..	114	229	Lord Howe Island ... ..	2,538	2,195
Port Hamelin ... ..	158	190	Norfolk Island ... ..	2,953	2,610
Breaksea Island ... ..	335	8	Suva (Fiji Islands) ... ..	3,753	3,410
Albany ... ..	343	...	Noumea (New Caledonia) ... ..	3,198	2,855
Bremer Bay ... ..	428	85	Havana (New Hebrides) ... ..	3,538	3,195
Fanny's Cove ... ..	509	180	Tongatabu (Tonga) ... ..	3,953	3,610
Esperance ... ..	553	210	Apia (Samoa) ... ..	4,345	4,002
Israelite Bay ... ..	653	310	Port Moresby (New Guinea) ... ..	3,966	3,623
Eyre ... ..	804	474	Honolulu ... ..	7,513	6,170
Eucla ... ..	918	575	<b>BRITISH AND FOREIGN PORTS:</b>		
<b>SOUTH AUSTRALIA:</b>			<i>Via P. and O. and Orient line routes.</i>		
Semaphore ... ..	1,363	1,020	Colombo ... ..	3,115	3,458
Cape Borda ... ..	1,253	910	Madras ... ..	3,932	4,275
Port Pirie ... ..	1,408	1,065	Bombay ... ..	5,589	5,932
Port Augusta ... ..	1,428	1,085	Calcutta ... ..	5,647	5,990
Port Darwin ... ..	2,241	2,584	Aden ... ..	5,624	5,967
<b>TASMANIA:</b>			Suez ... ..	6,429	6,772
Hobart ... ..	1,863	1,520	Brindisi ... ..	7,465	7,808
Launceston ... ..	1,758	1,415	Naples ... ..	7,627	7,970
<b>VICTORIA:</b>			Malta ... ..	7,825	8,168
Gabo Island ... ..	1,943	1,600	Gibraltar ... ..	8,806	9,149
Wilson's Promontory ... ..	1,753	1,410	Plymouth ... ..	9,651	9,994
Port Phillip Heads ... ..	1,651	1,308	Southampton ... ..	9,766	10,109
Melbourne ... ..	1,693	1,350	London ... ..	9,945	10,288
Cape Otway ... ..	1,587	1,244	<i>Via Cape of Good Hope.</i>		
<b>NEW SOUTH WALES:</b>			Cape Town ... ..	4,843	4,993
Cape Howe ... ..	1,948	1,605	Maderia ... ..	8,454	8,604
Twofold Bay ... ..	2,013	1,670	London ... ..	11,335	11,485
Moruya ... ..	2,046	1,703	Antwerp (Belgium) ... ..	11,495	11,645
Bateman's Bay ... ..	2,075	1,732	Bremen ... ..	11,735	11,885
Shoalhaven ... ..	2,113	1,770	Hamburg ... ..	11,775	11,925
Kiama ... ..	2,128	1,785	Marseilles ... ..	9,699	9,849
Wollongong ... ..	2,142	1,799	Dunkirk ... ..	9,842	9,992
Bulli ... ..	2,153	1,810	New York ... ..	11,789	11,939
Botany Bay ... ..	2,168	1,825	Buenos Ayres (Argentine) ... ..	8,508	8,160
Sydney Heads ... ..	2,153	1,810	Rio de Janeiro (Brazil) ... ..	8,518	8,668
Sydney ... ..	2,161	1,818	<i>Via Pacific.</i>		
Richmond River Heads ... ..	2,473	2,130	San Francisco ... ..	8,703	8,370
Clarence do. do. ... ..	2,357	2,014	<i>Via Singapore.</i>		
Macleay do. do. ... ..	2,267	1,924	Singapore ... ..	2,100	2,433
Manning do. do. ... ..	2,287	1,944	Hong Kong ... ..	3,540	3,873
Newcastle do. do. ... ..	2,213	1,870	Shanghai ... ..	4,300	4,633
<b>QUEENSLAND:</b>			Nagasaki ... ..	4,440	4,773
Brisbane ... ..	2,618	2,275	Yokohama ... ..	4,970	5,308
Maryborough ... ..	2,743	2,400			
Bundaberg ... ..	2,835	2,492			
Gladstone ... ..	2,935	2,592			

## PART IV.—INTERCHANGE.

## No. 42.—Approximate Passenger Fares by the Australasian Steamers from Fremantle to specified Australasian and South Sea Island Ports during 1902.

(Compiled from figures kindly supplied by Messrs. Thos. Cook &amp; Son, 269 Collins Street, Melbourne.)

TO	FROM FREMANTLE.				TO	FROM FREMANTLE.			
	FIRST CLASS.		STEERAGE.			FIRST CLASS.		STEERAGE.	
	Single.	Return.	Single.	Return.		Single.	Return.	Single.	Return.
<b>*NEW SOUTH WALES</b>	£ s. d.	£ s. d.	£ s. d.	£ s. d.	<b>*QUEENSLAND PORTS—</b>	£ s. d.	£ s. d.	£ s. d.	£ s. d.
<b>PORTS:</b>					<i>continued.</i>				
Sydney ...	9 0 0	13 10 0	5 0 0	...	Normanton ...	22 10 0	34 15 0	11 10 0	...
Bateman's Bay ...	10 10 0	15 0 0	5 15 0	...	Rockhampton ...	13 0 0	29 18 0	7 0 0	...
Bellinger ...	10 10 0	15 10 0	5 15 0	...	Townsville ...	15 8 0	24 14 0	9 0 0	...
Byron Bay ...	10 10 0	15 10 0	5 15 0	...	Thursday Island ...	21 15 0	32 10 0	11 0 0	...
Clarence River ...	10 10 0	15 10 0	5 12 6	...	<i>*Via Sydney.</i>				
Eden ...	10 10 0	15 15 0	5 10 0	...					
Macleay River ...	10 10 0	15 15 0	5 12 6	...	<b>SOUTH AUSTRALIAN</b>				
Manning River ...	10 5 0	15 10 0	5 10 0	...	<b>PORTS:</b>				
Nambucca River ...	10 10 0	15 0 0	5 15 0	...	Adelaide ...	5 5 0	8 8 0	3 10 0	...
Newcastle ...	9 4 0	13 16 0	4 17 6	...	†Fort Darwin ...	27 0 0	43 0 0	13 15 0	26 5 0
Port Macquarie ...	10 10 0	15 15 0	5 12 6	...	<i>†Via Sydney.</i>				
Richmond River ...	10 15 0	16 0 0	5 17 6	...					
Ulladulla ...	9 15 0	14 12 6	5 0 0	...	<b>†TASMANIAN PORTS:</b>				
Wollongong ...	9 4 0	13 16 0	4 17 6	...	Hobart ...	9 10 0	14 10 0	5 5 0	...
<i>*Via Sydney.</i>					Launceston ...	8 10 0	13 0 0	5 0 0	...
<b>†VICTORIAN PORTS:</b>					<i>†Via Melbourne.</i>				
Melbourne ...	7 0 0	10 10 0	4 0 0	...					
Belfast ...	7 10 0	11 10 0	4 7 6	...	<b>NEW ZEALAND PORTS:</b>				
Bairnsdale ...	7 12 6	12 0 0	4 17 6	...	+Bluff ...	14 0 0	22 5 0	8 0 0	15 0 0
Geelong ...	7 2 6	10 13 0	4 2 6	...	†Dunedin ...	14 10 0	23 0 0	8 10 0	15 10 0
Portland ...	7 12 6	11 7 6	4 7 6	...	†Lyttleton ...	15 0 0	23 15 0	8 10 0	16 0 0
Port Albert ...	7 10 0	11 10 0	4 10 0	...	†Napier ...	17 10 0	26 15 0	9 10 0	18 0 0
Warrnambool ...	7 10 0	11 10 0	4 10 0	...	*Auckland ...	15 10 0	24 15 0	8 15 0	14 10 0
<i>†Via Melbourne.</i>					*Wellington ...	15 10 0	24 15 0	8 15 0	14 10 0
<b>‡QUEENSLAND PORTS:</b>					<i>*Via Sydney.</i>				
Brisbane ...	11 8 0	17 10 0	6 0 0	...	<i>†Via Melbourne.</i>				
Burketown ...	24 5 0	38 10 0	12 0 0	...	<i>†Via Sydney and Auckland.</i>				
Bowen ...	16 10 0	26 15 0	8 15 0	...					
Bundaberg ...	13 10 0	19 15 0	6 10 0	...	<b>*SOUTH SEA ISLANDS:</b>				
Cairns ...	16 0 0	25 10 0	9 5 0	...	Levuka ...	19 10 0	29 10 0	11 5 0	...
Cooktown ...	18 10 0	29 10 0	9 15 0	...	Suva (Fiji) ...	19 0 0	29 10 0	11 5 0	...
Mackay ...	14 12 0	22 16 0	8 5 0	...	Havana (N.H.) ...	19 10 0	28 10 0	9 15 0	...
Maryborough ...	12 0 0	18 6 0	6 5 0	...	Noumea ...	16 0 0	...	8 15 0	...
Mourilyan Harbour ...	17 10 0	27 10 0	9 5 0	...	Apia (Samoa) ...	24 0 0	38 10 0	13 15 0	...
<i>†Via Sydney.</i>					Tongatabu (Tonga) ...	26 0 0	41 10 0	16 0 0	...
					<i>*Via Sydney.</i>				

## No. 43.—Approximate Passenger Fares from Fremantle to specified Foreign Ports during 1902.

(Compiled from figures kindly supplied by Messrs. Thos. Cook &amp; Son, 269 Collins Street, Melbourne.)

TO	FROM FREMANTLE.					
	FIRST CLASS.		SECOND CLASS.		STEERAGE.	
	Single.	Return.	Single.	Return.	Single.	Return.
<b>EUROPEAN PORTS:</b>	£ s. d.	£ s. d.	£ s. d.	£ s. d.	£ s. d.	£ s. d.
Antwerp ...	66 0 0	115 0 0	36 0 0	63 0 0	15 0 0	27 0 0
Bremen ...	66 0 0	115 0 0	36 0 0	63 0 0	15 0 0	27 0 0
Brindisi ...	61 0 0	107 0 0	...	...	...	...
Genoa ...	60 0 0	106 0 0	32 0 0	57 0 0	13 0 0	23 10 0
London ...	66 0 0	115 0 0	38 0 0	66 0 0	17 0 0	30 0 0
Marseilles ...	61 0 0	107 0 0	35 0 0	61 0 0	16 0 0	29 0 0
Naples ...	61 0 0	107 0 0	35 0 0	61 0 0	16 0 0	...
Southampton ...	66 0 0	115 0 0	36 0 0	63 0 0	15 0 0	27 0 0
Venice ...	67 0 0	103 0 0	...	...	...	...
<b>EASTERN PORTS:</b>						
Aden ...	55 0 0	80 0 0	32 0 0	49 0 0	...	...
Bombay ...	33 0 0	49 0 0	25 0 0	37 0 0	...	...
*Calcutta ...	26 10 0	...	17 0 0	...	...	...
Colombo ...	30 0 0	45 0 0	23 0 0	34 0 0	...	...
*Hong Kong ...	25 0 0	...	17 0 0	...	...	...
*Java (Batavia) ...	23 10 0	...	15 0 0	...	...	...
*Penang ...	20 0 0	...	13 10 0	...	...	...
Singapore ...	17 10 0	31 10 0	12 0 0	21 12 0	...	...
Port Said ...	61 0 0	100 0 0	32 0 0	50 0 0	15 0 0	...
Suez ...	61 0 0	100 0 0	32 0 0	50 0 0	15 0 0	...
*Yokohama ...	30 10 0	...	20 0 0	...	...	...
<i>*Via Singapore.</i>						
<b>AMERICAN PORTS:</b>						
†San Francisco ...	49 0 0	73 10 0	34 0 0	53 10 0	21 0 0	40 0 0
†New York ...	61 8 0	103 0 0	45 9 0	80 0 0	32 19 0	65 0 0
†Victoria (Vancouver) ...	49 0 0	73 10 0	34 0 0	53 10 0	21 0 0	40 0 0
<i>†Via Sydney.</i>						

PART IV.—INTERCHANGE.

III.—GOVERNMENT RAILWAYS AND TRAMWAYS.

(a.) GOVERNMENT RAILWAYS.

No. 44.—Lengths of the several Railway Lines of the State open for Traffic on the 30th June, 1902, and the Dates at which the several Sections thereof were opened.

Name of Line.	Sub-division.	Length of Main Line.		Highest Station.		Lowest Station.		Height of Line above Sea.		Steepest Gradient.	Weight of Rails per yard.	Date when opened for Traffic.	Remarks.
		Double.	Single.	Total.	Name.	Height.	Name.	Height.	Highest.				
Northern Eastern	Geraldton-Norhampton Fremantle-Guildford	M. Ch. 19 63	M. Ch. 34 17	34 17 67	Northampton Leederville	107 561	Geraldton Fremantle	5 5	5 117	1 in 30 1 " 80	35 58	July 26th, 1879 March 1st, 1881	0 to 2 miles relaid with 46lb. rails in July, 1887 { Relaid with 58lb. rails in July, 1893 Via Smith's Mill } Present down line Perth-East Perth in June, 1896
Do.	Guildford-Chidlow's Well	3 79	17 12	21 11	Mundaring	1,034	Guildford	25	1,055	1 " 25	58	March 11th, 1884	
Do.	Perth Racecourse Branch	1 69	...	1 69	Racecourse	19	...	...	22	9 " 80	58	January 1st, 1885	Duplicated and relaid with 58lb. rails; extension of 49 chains opened on 21st October, 1897
Do.	Chidlow's Well-York	48 72	20 46	68 18	Chidlow's Well	980	Spencer's Brook	520	1,068	1 " 45	60	January 1st, 1885	
Do.	York-Beverley	5 73	5 73	10 46	Edward's Crossing	653	York	579	669	1 " 60	60	August 5th, 1886	
Do.	Spencer's Brook-Norham	17 53	17 53	35 06	Spencer's Brook	520	Norham	490	520	1 " 80	60	October, 1886	
Northern	2-Mile Junction-Walkaway	14 34	16 4	30 78	Walkaway	91	Northampton Junction	18	98	1 " 100	46½	July 21st, 1887	Relaid with 60lb. rails in April, 1886
Eastern	Clackline-Newcastle	16 4	16 4	32 42	Hoddy's Well	1,061	Lloyds	463	1,147	1 " 40	46½	January 8th, 1888	Line extended 23 chains in 1886
South-Western	Bunbury-Boyanup	53 28	53 28	106 56	Boyanup	122	Bunbury	7	125	1 " 90	45	March 12th, 1891	Relaid with 45lb. rails in August, 1896
Do.	East Perth-Pinjarra	56 71	56 71	113 42	Beenup	197	Pinjarra	28	197	1 " 75	46½	May 2nd, 1893	
Do.	Pinjarra-Pieton Junction	9 58	9 58	19 16	Drakesbrook	140	Pieton Junction	28	140	1 " 75	46½	August 22nd, 1893	86 to 100 miles relaid with 58lb. rails, 1897
Do.	Boyanup-Minnup (Donnybrook)	170 1	170 1	340 2	Donnybrook	208	Boyanup	122	208	1 " 80	45	July 1st, 1894	76½ miles to 86 miles } relaid with 58lb. rails, 1897
Eastern (Goldfields)	Norham-Southern Cross	57 7	57 7	114 4	North Nalla	1,387	East Norham	480	1,432	1 " 60	45 & 58	November 16th, 1893	100½ " 126 " } relaid with 58lb. rails, 1897
Northern	9-Mile Junction-Mullewa	27 78	27 78	55 56	Mullewa	905	Mullewa Junction	9	975	1 " 50	45	December 21st, 1894	126 " 179 " } relaid with 58lb. rails, 1901
South-Western	Boyanup-Busselton	0 46	0 46	0 46	Boyanup	122	Busselton	9	124	1 " 75	45	February 25th, 1895	241 " 248 " } relaid with 58lb. rails, 1901
Do.	Canning Racecourse Branch	...	...	...	...	...	...	...	34	1 " 69	46½	February 22nd, 1896	191½ " 241 " } relaid with 60lb. rails, 1902
Eastern	Mahogany Creek Deviation	11 71	11 71	22 42	Lion Mill	883	Bellevue Junction	57	971	1 " 50	60	July 1st, 1896	{ Exclusive of second line from Bellevue to Midland Junction, now used as a down road of double line
Do. (Goldfields)	Southern Cross-Boorabbin	60 20	60 20	120 40	Kooramwalyee	1,522	Southern Cross	1,063	1,572	1 " 60	45	July 1st, 1896	Duplicated between Coolgardie and Kalgoorlie 4th August, 1901
Great Southern	Reverley-Albany Jetty	243 0	243 0	486 0	Narrogin	1,114	Albany	8	1,313	1 " 55	46½	December 1st, 1896	Duplicated to Kamballie 28th April, 1901
Eastern (Goldfields)	Boorabbin-Kalgoorlie	23 62	54 28	77 90	Ubin	1,465	Kalgoorlie	1,234	1,537	1 " 60	45	January 1st, 1897	
Do.	Kalgoorlie-Boulder (Lakeside)	5 30	3 61	8 91	Hannan Street	1,290	Lakeside	1,078	1,290	1 " 60	60	November 8th, 1897	
South-Western	Bunbury Racecourse Branch	1 48	1 48	3 36	Racecourse	16	...	28	28	1 " 67	58	November 17th, 1897	
Eastern (Goldfields)	Kalgoorlie-Kanowna	12 65	12 65	25 30	Kalgoorlie	1,234	Kanowna	1,226	1,320	1 " 60	58	June 15th, 1898	
South-Western	Brunswick-Colliefields	25 63	25 63	51 26	Worsley	774	Brunswick Junction	106	839	1 " 40	60	July 1st, 1898	
Northern	Mullewa-Cue	196 48	196 48	392 96	Lennonville	1,542	Mullewa	905	1,542	1 " 60	45	July 1st, 1898	
Eastern	York-Greenhills	14 33	14 33	28 66	Greenhills	706	York	579	828	1 " 60	45 & 46½	September 1st, 1898	
Do.	Fremantle-Owen's Anchorage	2 60	2 60	5 20	...	...	Fremantle	5	25	1 " 72	58	October 22nd, 1898	Section from Fremantle to W.A. Smelting Works opened on 9th July, 1898
South-Western	Donnybrook-Bridgetown	42 26	42 26	84 52	Greenbushes	947	Donnybrook	208	977	1 " 40	60	November 1st, 1898	
Eastern (Goldfields)	Kalgoorlie-Menzies	80 39	80 39	160 78	Bardoc	1,411	Gidgi	1,129	1,458	1 " 60	58	February 13th, 1899	
Do.	Brown Hill Loop	4 41	4 41	8 82	Cressus	1,385	Trafalgar	1,315	1,385	1 " 60	58	March 17th, 1902	
Total		54 63	1,305 03	1,359 66									

\* Shown as 58lb. in Report for 1898-99.

PUBLIC SIDING ACCOMMODATION.

Line	M. Ch.	Total
Eastern Railways	129	7
South-Western Railways	33	79
Northern Railways	17	63
Great Southern Railways	12	69
Grand Total at Main Line and Sidings	1,558	44

## PART IV.—INTERCHANGE.

No. 45.—Length of Railways open for Traffic, 30th June, 1902.

	Railway.			Total.
	Main Line.	Sidings.	Total.	
	Miles.	Miles.	Miles.	
1 Eastern Railway (Fremantle to Northam), including Owen's Anchorage, Perth Racecourse, Newcastle, Greenhills, and Beverley Branches, and Mahogany Creek Deviation	162	78	240	
2 Eastern Goldfields Railway (from Northam Eastward), including Kanowna, Menzies, and Boulder Branches, and Brown Hill Loop Line	415	51	466	
3 South-Western Railway, including Canning and Bumbury Racecourses, and Collie, Donnybrook, Busselton, and Bridgetown Branches	234	34	268	
4 Great Southern Railway (Beverley to Albany Jetty)	243	13	256	
5 Northern Railway (Geraldton to Cue), including Walkaway and Northampton Branches	306	18	324	
Total mileage	1,360	194	1,554	

NOTE.—The Main Line Mileage comprises 54 miles 63 chains double line, and 1,305 miles 3 chains of single line. For dates at which the several sub-divisions of these Railways were opened and other details, vide Appendix C.

No. 46.—Summary of the Number of miles worked, Train miles run, Passengers and Goods carried, Traffic Receipts, and Working Expenses of each of the Government Railways for the Year 1901-1902.

Name of Lines.	Average Miles					Traffic Receipts.					Working Expenses.			
	No.	Train miles run.	Passengers carried.	Goods and Live Stock carried.	Pas. sengers.	Parcels.	Goods and Live Stock.	Wharfage, etc.	Miscellaneous, including Rents, Mails, etc.	Total.	Traction, Carriage, and Wagon Repairs.	*Permanent way Works	Traffic and General Management and Jetties.	Total.
	No.	Tons.	No.	Tons.	£	£	£	£	£	£	£	£	£	£
Eastern Goldfields Railways	412	2,186,067	1,885,500	650,433	158,811	23,908	526,424	...	20,996	730,139	325,144	119,747	164,372	609,263
Eastern Railways	162	1,214,352	5,940,692	850,841	148,068	15,564	259,781	53,046	22,982	499,451	180,617	66,518	91,309	338,444
South-Western Railways	234	622,955	222,955	453,375	39,291	5,210	99,220	5,611	3,338	152,670	92,655	34,124	46,840	173,619
Northern Railways	305	287,780	62,315	55,990	22,371	2,262	67,472	2,983	3,966	99,034	42,803	15,764	21,638	80,205
Great Southern Railway	243	196,765	46,837	29,453	12,754	1,853	17,787	4,776	2,945	40,115	29,266	10,778	14,795	54,839
Total	1,356	4,507,919	8,158,299	2,040,092	381,295	48,797	970,684	66,416	54,237	1,521,429	670,485	246,931	338,954	1,256,370

\* Includes Electrical and Interlocking expenses.



## PART IV.—INTERCHANGE.

## EASTERN AND EASTERN GOLDFIELDS RAILWAYS.

No. 47.—Number of miles worked, Train miles run, Passengers and Goods carried, Traffic Receipts, and Working Expenses of the Eastern Railways from 1893-1902, and the Eastern Goldfields Railways from 1894-5 to 1901-2.

Year.	Average miles worked.	Train miles run.	Passengers carried.	Goods and Live Stock carried.	Traffic Receipts.					Working Expenses.					
					Passengers.	Parcels.	Goods and Live Stock.	Wharfage, etc.	Miscellaneous, including Rents, Mails, etc.	Total.	Traction.	Carriage and Wagon Repairs.	Permanent Way Works.	Traffic and General Management and Jetties.	Total.
	No.	No.	No.	Tons.	£	£	£	£	£	£	£	£	£	£	£
(a) EASTERN RAILWAYS (1892-1901).															
*1893	133	215,660	272,445	73,852	15,590	712	24,422	5,522	2,634	48,880	16,341	3,689	6,232	14,949	41,211
1893-4	133	510,860	577,960	156,926	39,242	3,533	48,499	10,539	10,876	112,689	42,379	12,611	27,762	82,752	
1894-5	133	524,820	929,723	174,444	52,303	3,788	63,648	15,065	3,358	138,162	44,066	15,549	30,474	90,089	
1895-6	140	654,789	1,558,372	319,259	79,438	6,330	109,807	23,034	5,608	224,217	48,529	19,580	44,199	112,308	
1896-7	146	833,745	1,655,032	547,926	134,656	11,447	124,238	37,734	52,765	360,840	94,575	30,864	119,088	244,527	
1897-8	146	1,093,560	4,598,468	634,724	154,588	13,509	165,073	45,574	8,418	387,162	95,339	153,482	89,119	237,940	
1898-9	160	910,344	4,021,464	556,514	117,104	7,643	148,975	35,439	14,705	323,866	83,130	146,184	69,732	199,046	
1899-0	163	990,171	4,180,802	603,588	115,129	8,986	200,823	38,587	8,575	372,100	95,482	143,000	63,835	202,317	
1900-1	162	1,036,318	4,944,786	742,642	130,248	12,176	237,633	47,564	16,304	443,925	124,871	155,619	81,947	262,437	
1901-2	162	1,214,352	5,940,692	850,841	148,068	15,564	259,781	53,046	22,992	499,451	180,617	166,518	91,309	338,444	
(b) EASTERN GOLDFIELDS RAILWAYS (1894-1901).															
1894-5	170	294,090	28,121	32,923	40,715	2,481	68,296	...	898	112,390	30,007	6,975	16,615	53,597	
1895-6	170	594,605	24,603	+5,761	47,567	3,307	155,065	...	17,849	223,788	34,275	16,414	42,791	93,480	
1896-7	269	1,067,454	104,639	+41,127	110,311	11,280	243,275	...	21,275	386,141	74,548	21,840	95,448	191,876	
1897-8	311	1,636,595	802,806	97,351	120,295	11,105	288,410	...	9,263	429,073	142,682	180,040	133,373	356,095	
1898-9	342	1,505,455	1,559,782	217,460	127,814	13,441	306,268	...	9,607	457,130	137,474	176,374	115,317	329,165	
1899-0	409	2,236,884	1,755,375	378,694	152,337	19,732	455,610	...	12,134	639,813	215,703	197,142	144,208	457,053	
1900-1	411	2,105,011	1,545,625	527,602	146,672	21,467	476,288	...	15,230	659,657	253,644	112,974	166,455	533,073	
1901-2	412	2,186,067	1,885,500	650,433	158,811	23,908	526,424	...	20,996	730,139	325,144	119,747	164,372	609,263	

\* Half-year ended 30th June. † This represents the forwarded tonnage only from stations on Eastern Goldfields Railway. ‡ Includes electrical and interlocking expenses. (a) Fremantle to Northam. (b) Northam to Menzies.

## GREAT SOUTHERN RAILWAY.

No. 48.—Number of miles worked, Train miles run, Passengers and Goods carried, Traffic Receipts, and Working Expenses of the Great Southern Railway, from December 1896, to June, 1902.

Year.	Average miles worked.	Train miles run.	Passengers carried.	Goods and Live Stock carried.	Traffic Receipts.					Working Expenses.				
					Passengers.	Parcels.	Goods and Live Stock.	Wharfage, etc.	Miscellaneous, including Rents, Mails, etc.	Total.	Traction, Carriage, and Wagon Repairs.	Permanent Way Works.	Traffic and General Management and Jetties.	Total.
	No.	No.	No.	Tons.	£	£	£	£	£	£	£	£	£	£
*1896-7	142	180,854	14,728	6,397	20,820	1,270	17,055	1,202	4,344	44,691	12,377	16,642	7,993	36,972
1897-8	243	341,089	45,971	31,792	27,474	2,125	24,882	4,665	3,048	62,194	29,737	+16,681	27,797	74,215
1898-9	243	210,570	49,679	26,003	19,368	2,083	19,941	5,131	3,755	50,278	19,229	+10,683	16,129	46,041
1899-0	243	211,182	45,585	35,201	23,100	2,941	20,607	5,139	3,821	55,608	20,364	+9,171	13,615	43,150
1900-1	243	190,969	41,224	29,100	13,628	1,532	19,177	5,593	3,222	43,152	23,011	+10,249	15,101	48,361
1901-2	243	196,765	46,837	29,453	12,754	1,853	17,787	4,776	2,945	40,115	29,266	10,778	14,795	54,839

\* Seven months ended 30th June, 1897. † Includes electrical and interlocking expenses.

## NORTHERN RAILWAYS.

No. 49.—Number of miles worked, Train miles run, Passengers and Goods carried, Traffic Receipts, and Working Expenses of the Northern Railways, from 1893-1902.

Year.	Average miles worked.	Train miles run.	Passengers carried.	Goods and Live Stock carried.	Traffic Receipts.					Working Expenses.				
					Passengers.	Parcels.	Goods and Live Stock.	Wharfage, etc.	Miscellaneous, including Rents, Mails, etc.	Total.	Traction, Carriage and Wagon Repairs.	Permanent Way Works.	Traffic and General Management and Jetties.	Total.
	No.	No.	No.	Tons.	£	£	£	£	£	£	£	£	£	£
*1893	55	11,145	7,314	6,395	673	153	1,493	783	210	3,312	1,859	954	1,178	3,991
1893-4	55	45,296	18,866	30,477	1,862	331	6,184	3,250	497	12,124	3,690	1,969	3,370	9,029
1894-5	90	66,560	32,153	26,636	5,697	480	13,925	2,832	830	23,764	6,679	3,569	5,528	15,776
1895-6	108	131,754	39,159	50,277	8,913	762	28,955	3,740	1,522	43,892	9,687	7,531	9,723	26,941
1896-7	108	168,866	30,776	59,418	8,387	1,011	21,452	4,390	7,053	42,293	17,523	9,493	17,565	44,581
1897-8	109	107,112	36,709	41,347	7,162	1,141	16,877	2,903	4,208	32,291	9,338	+5,238	8,729	23,305
1898-9	306	205,837	48,748	31,803	15,247	1,868	39,302	2,219	3,458	62,094	18,800	+10,444	15,770	45,140
1899-0	306	211,428	46,920	39,718	15,370	1,965	43,892	2,093	3,339	66,659	20,388	+9,182	13,630	43,200
1900-1	305	249,334	52,282	47,929	16,635	2,026	54,112	2,454	3,298	78,525	30,044	+13,382	19,716	63,142
1901-2	305	287,780	62,315	55,990	22,371	2,262	67,472	2,983	3,966	99,054	42,803	+15,764	21,638	80,205

\* Half-year ended 30th June. † Includes electrical and interlocking expenses.

## PART IV.—INTERCHANGE.

## SOUTH-WESTERN RAILWAY.

No. 50.—Number of miles worked, Train miles run, Passengers and Goods carried, Traffic Receipts, and Working Expenses of the South-Western Railways from 1893-1902.

Year.	Average miles worked.	Train miles run.	Pas-sengers carried.	Goods and Live Stock carried.	Traffic Receipts.						Working Expenses.			
					Pas-sengers.	Parcels.	Goods and Live Stock.	Wharf- age, etc.	Miscel- laneous, including Rents, Mails, etc.	Total.	Traction Carriage and Wagon Repairs.	Per- manent way Works.	Traffic and General Management and Jetties.	Total.
	No.	No.	No.	Tons.	£	£	£	£	£	£	£	£	£	£
*1893	15	7,921	6,761	5,757	704	29	1,417	110	216	2,476	546	545	776	1,867
1893-4	133	84,924	20,254	17,283	6,700	649	7,283	401	718	15,751	2,421	6,048	3,722	12,191
1894-5	157	112,070	32,251	21,836	8,563	998	9,630	552	1,941	21,684	5,702	10,109	6,772	22,583
1895-6	162	160,602	57,682	52,622	14,679	1,347	19,359	891	1,443	37,719	9,200	12,511	9,263	30,974
1896-7	165	286,273	79,991	170,267	28,950	2,657	42,969	2,418	4,524	81,518	22,901	18,346	18,452	59,699
1897-8	165	435,518	185,490	381,552	35,655	3,414	66,030	987	2,871	108,957	37,969	+21,300	35,492	94,761
1898-9	219	425,629	192,527	316,472	33,152	3,874	67,829	1,850	4,547	111,252	38,867	+21,593	32,603	93,063
1899-0	234	566,496	196,386	326,839	36,533	4,723	76,506	3,239	4,331	125,332	54,627	+24,602	36,521	115,750
1900-1	234	544,570	239,536	372,447	31,295	4,286	83,369	3,642	2,853	128,445	65,618	+29,227	43,062	137,907
1901-2	234	622,955	222,955	453,375	39,291	5,210	99,220	5,611	3,338	152,670	92,655	+34,124	46,840	173,619

\* Half-year ended 30th June.

† Includes electrical and interlocking expenses.

No 51.—Details of Traffic Receipts for each of the Ten Years 1893-1901.

YEARS.	Passengers.	Parcels, Horses, Carriages, and Dogs.	Goods and Live Stock.	Rents, Mails, Wharfage, etc.	Total.
	£	£	£	£	£
*1893	16,967	894	27,332	9,475	54,668
1893-1894	47,804	4,513	61,966	26,281	140,564
1894-1895	107,278	7,747	155,499	25,476	296,000
1895-1896	150,597	11,746	313,186	54,087	529,616
1896-1897	303,124	27,665	448,989	135,705	915,483
1897-1898	345,174	31,294	561,272	81,937	1,019,677
1898-1899	312,685	28,909	582,315	80,711	1,004,620
1899-1900	342,469	38,347	797,438	81,258	1,259,512
1900-1901	341,478	41,487	870,579	100,160	1,353,704
1901-1902	381,295	48,797	970,684	120,653	1,521,429
	2,348,871	241,399	4,789,260	715,743	8,095,273

\* First six months of the year only.

PART IV.—INTERCHANGE.

No. 52.—Details of Working Expenses for each of the Ten Years, 1893-1902.

Year.	Maintenance.			Locomotive Carriage and Wagon Charges.			Traffic Charges.			General Charges, including Compensation.			Total Working Expenses.			Number of Working Days per annum.
	Miles worked.	Amount.	Per mile worked.	Amount.	Per mile worked.	Per train mile.	Amount.	Per mile worked.	Per train mile.	Amount.	Per mile worked.	Per train mile.	Amount.	Per mile worked.	Per train mile.	
*1893	203	7,732	£ 38	22,434	111	d. 22-93	14,170	70	d. 14-48	2,733	13	d. 2-79	47,069	232	d. 48-10	365
1893-1894	321	20,628	64	48,491	151	18-15	29,754	93	11-13	5,100	16	1-90	103,973	324	38-90	365
1894-1895	550	36,202	66	86,453	157	20-79	50,725	92	12-21	8,665	16	2-08	182,045	331	43-79	365
1895-1896	580	56,036	97	101,692	175	15-83	94,388	163	14-69	11,588	20	1-80	263,704	455	41-05	366
1896-1897	830	97,184	117	221,884	267	20-99	225,615	272	21-35	32,972	40	3-11	577,655	696	54-64	365
1897-1898	974	176,742	182	315,066	323	20-92	266,167	273	17-68	28,343	29	1-88	786,318	807	52-22	365
1898-1899	1,270	165,277	130	297,500	234	21-92	227,225	179	16-74	22,327	18	1-64	712,329	561	52-48	365
1899-1900	1,355	183,096	135	406,565	300	23-15	252,750	187	14-39	19,059	14	1-08	861,470	636	49-04	365
1900-1901	1,355	221,451	164	497,188	367	28-92	296,045	218	17-22	30,236	22	1-76	1,044,920	771	60-78	365
1901-1902	1,356	246,931	182	670,485	494	35-70	306,408	226	16-31	32,546	24	1-73	1,256,370	927	66-89	365

\* First six months of the year only.

No. 53.—Traffic, Rolling Stock, Revenue, and Expenditure for each of the Ten Years, 1893-1902.

Year.	Miles.		Traffic.			Rolling Stock.			Gross Earnings. †			Working Expenses. †			Result of Traffic (irrespective of interest on cost of construction). ‡						
	Average worked during the year.	Open at the end of the year.	No. of train miles run.	Engine mileage.	Passengers carried.	Goods and live stock carried.	Locomotives.	Passenger carriages.	Wagons and brake vans.	Total number.	Amount.	Per average mile worked.	Per train mile run.	Total amount.	Per cent. of gross earnings.	Per average mile worked.	Per train mile run.	Amount.	Per cent. of cost of construction.	Per average mile worked.	Per train mile run.
*1893	293	252	234,726	3,781,860	286,520	86,004	33	48	715	796	54,668	269	55-87	47,070	86-10	£ 37	d. 48-10	7,598	0-79	£ 37	d. 7-77
1893-1894	321	321	641,080	3,607,486	1,022,248	204,686	41	53	1,052	1,146	140,564	438	52-59	103,973	73-96	324	38-90	36,591	3-12	114	13-69
1894-1895	550	573	997,540	5,347,242	1,679,816	435,757	49	75	1,459	1,583	296,000	538	71-22	182,045	61-50	331	43-79	113,955	5-44	207	27-43
1895-1896	580	588	1,541,750	5,767,028	2,537,192	858,748	74	102	2,360	2,536	529,616	913	82-44	263,704	49-79	455	41-05	265,912	11-48	458	41-39
1896-1897	830	970	2,537,192	5,347,242	3,607,486	1,203,911	151	224	3,485	3,860	915,483	1,103	86-59	577,655	63-09	696	54-64	337,828	9-04	407	31-95
1897-1898	974	993	3,613,874	5,767,028	5,669,444	1,482,252	186	289	4,478	4,953	1,019,677	1,047	67-72	786,318	77-11	807	52-22	233,359	4-62	240	15-50
1898-1899	1,270	1,355	3,257,871	4,281,845	5,872,200	1,148,252	231	343	4,558	5,132	1,004,620	791	74-01	712,329	70-91	561	52-48	292,291	4-55	230	21-53
1899-1900	1,355	1,355	4,216,161	5,767,028	6,225,068	1,384,040	233	260	4,777	5,270	1,259,512	930	71-70	861,470	68-40	636	49-04	398,042	5-81	234	22-66
1900-1901	1,355	1,355	4,126,202	5,556,736	6,823,453	1,719,720	229	258	4,819	5,306	1,353,704	990	78-74	1,044,920	77-19	771	60-78	308,784	4-35	238	17-96
1901-1902	1,356	1,360	4,507,919	6,068,062	8,158,299	2,040,092	274	260	5,285	5,819	1,521,429	1,122	81-00	1,256,370	82-58	927	66-89	265,059	3-58	195	14-11

\* Half-year ended 30th June.

† It will be noticed that in several instances the Departmental Totals of Revenue and Expenditure are not identical with the Treasury amounts published under corresponding headings in Part II, "Public Finance." In explanation it must be stated that the figures supplied by the Treasury represent the actual amounts received and expended within the period under review, whilst the Departmental Returns include all amounts directly relating to that period, although not collected or not paid until after its expiration.

‡ For Financial Result of Government Railways, see page 262, Table No. 54.

§ Information not available.

## PART IV.—INTERCHANGE.

No. 54.—Cost of Construction, etc., of all Government Railways and Financial Results for each of the Ten Years, 1893-1902.

Year.	Total Cost of Construction and Equipment of Lines open for Traffic at end of period referred to.				Interest on Cost.			Profit or Loss on Working Traffic.		Net Financial Result for Year, taking Interest on cost and Results of Working Traffic conjointly.		
	From Loan.	From other Sources.	Total.	Per mile open at end of the year.	On Loan Money.	On other Moneys (taken at 4 per cent.).	Total.	Profit.	Loss.	Profit.	Loss.	Per cent. on Cost of Construction and Equipment.
	£	£	£	£	£	£	£	£	£			%.
*1893	897,544	62,048	959,592	3,808	18,893	1,241	20,134	7,598	...	...	12,536	1.30 Loss
1893-4	1,107,174	62,048	1,169,222	3,642	46,170	2,481	48,651	36,591	...	...	12,060	1.03 do.
1894-5	2,030,324	62,048	2,092,372	3,652	83,096	2,481	85,577	113,954	...	28,377	...	1.35 Profit
1895-6	2,167,468	149,356	2,316,824	3,940	88,559	5,974	94,533	265,912	...	171,378	...	7.40 do.
1896-7	3,526,461	208,016	3,734,477	3,850	130,372	8,320	138,692	337,828	...	199,136	...	5.33 do.
1897-8	4,824,981	222,280	5,047,261	5,083	169,490	8,891	178,381	169,652	...	...	8,729	0.17 Loss
1898-9	6,073,058	354,312	6,427,370	4,743	207,257	14,172	221,429	232,291	...	70,862	...	1.10 Profit
1899-0	6,472,722	383,641	6,856,363	5,060	219,190	+16,786	235,976	398,042	...	162,066	...	2.36 do.
1900-1	6,690,131	408,108	7,098,239	5,239	225,713	+17,764	243,477	308,784	...	65,307	...	0.92 do.
1901-2	6,997,431	412,995	7,410,426	5,449	234,932	+17,959	252,891	265,059	...	12,168	...	0.16 do.

\* Half-year ended 30th June. † Including £1,440 interest on cost of Water Tanks at Broad Arrow, Bardoc, and Goongarrie.

No. 55.—Number of Salaried Officers and Wages Men employed by the Western Australian Government Railway Department on the 30th of June in each year, and the amount of Salaries and Wages paid during each year, 1896-1897 to 1901-1902.

Year.	SALARIED OFFICERS.		WAGES MEN.	
	Number employed on the 30th of June.	Amount of Salaries paid during the year.	Number employed on the 30th of June.	Amount of Wages paid during the year.
1896-1897	376	*	4,775	*
1897-1898	788	*	4,364	*
1898-1899	767	114,693	3,883	440,520
1899-1900	821	122,183	4,997	537,914
1900-1901	876	134,126	5,407	628,032
1901-1902	857	140,246	5,196	651,530

\* Information not available.

No. 56.—GOVERNMENT TRAMWAY (ROBOURNE AND COSSACK).—Traffic, Revenue, and Expenditure for each of the Ten Years, 1893-1902.

Year.	Miles open at the end of the year.	Traffic.		Gross Earnings.					Working Expenses.			Result of Traffic. †					
		Passengers carried.	Goods carried.	Passenger fares.	Goods, parcels, and wharfage.	Sundries.	Total amount.	Per average mile worked.	Total amount.	Per cent. of gross earnings.	Per average mile open.	Net Earnings.			Loss.		
												Amount.	Per cent. of cost of construction.	Per average mile worked.	Amount.	Per cent. of cost of construction.	Per average mile worked.
*1893	No. 8½	No. 3,791	Tons. 1,058	£ 390	£ 389	£ 15	£ 794	93	£ 756	95.21	£ 89	£ 38	% 0.19	£ 4	£	%	£
1893-4	8½	5,331	1,841	542	691	134	1,367	161	2,005	146.67	236	...	...	...	638	3.15	75
1894-5	8½	7,224	2,627	775	1,023	453	2,251	265	1,895	84.18	223	356	1.74	42			
1895-6	8½	9,009	3,373	932	2,182	274	3,388	398	3,163	93.35	372	225	1.04	26			
1896-7	8½	9,417	3,727	922	2,579	185	3,686	434	2,491	67.49	293	1,195	5.49	135			
1897-8	8½	7,521	2,527	733	1,932	83	2,748	323	2,623	95.45	308	125	0.57	33			
1898-9	8½	7,275	2,393	737	1,765	43	2,545	299	3,026	118.90	356	...	...	...	481	2.06	57
1899-0	8½	5,775	2,182	563	1,496	72	2,131	251	2,889	135.57	340	...	...	...	758	3.25	89
1900-1	8½	5,434	2,128	508	1,406	67	1,981	233	2,285	115.35	269	...	...	...	304	1.30	36
1901-2	8½	4,144	2,046	402	1,325	71	1,798	211	2,638	146.72	310	...	...	...	840	3.50	99

\* Half-year ended 30th June. † For Financial Result of Government Tramway, see Table 57, page 263.

## PART IV.—INTERCHANGE.

GOVERNMENT TRAMWAY (ROEBOURNE AND COSSACK)—*continued.*No. 57.—*Cost of Construction and Financial Results for each of the Ten Years, 1893-1902.*

Year.	Total cost of construction and equipment of lines open for traffic at end of period referred to.			Interest on cost.			Profit or loss on working traffic.		Net financial result for year, taking interest on cost and result of working traffic conjointly.		
	From Loan.	From other sources.	Total.	On Loan moneys.	On other moneys (taken at 4%).	Total.	Profit.	Loss.	Profit.	Loss.	Per cent. on cost of construction and equipment.
	£	£	£	£	£	£	£	£	£	£	%
*1893	20,104	150	20,254	402	3	405	38	...	...	367	1·81 Loss.
1893-4	20,104	150	20,254	804	6	810	...	638	...	1,448	7·14 "
1894-5	20,296	150	20,446	812	6	818	356	...	...	462	2·26 "
1895-6	21,250	336	21,586	850	14	864	225	...	...	639	2·96 "
1896-7	21,431	336	21,767	855	14	869	1,195	...	326	...	1·49 Profit.
1897-8	21,431	336	21,767	855	14	869	125	...	...	744	3·42 Loss.
1898-9	21,431	1,921	23,352	855	77	932	...	481	...	1,413	6·05 "
1899-0	21,431	1,921	23,352	855	77	932	...	758	...	1,690	7·24 "
1900-1	21,431	2,036	23,467	855	81	936	...	304	...	1,240	5·28 "
1901-2	21,431	2,591	24,022	855	104	959	...	840	...	1,799	7·49 "

\* Half-year ended 30th June.

## GOVERNMENT RAILWAYS AND TRAMWAY.

No. 58.—*Relation of Working Expenses to Gross Revenue from each Line of Railway and Tramway for each of the Ten Years, 1893-1902.*

Year.	Eastern Railways.			Eastern Goldfields Railway.			Great Southern Railway.			Northern Railways.			South-Western Railways.		
	Revenue.	Expenditure.	Expenditure per cent. Revenue.	Revenue.	Expenditure.	Expenditure per cent. Revenue.	Revenue.	Expenditure.	Expenditure per cent. Revenue.	Revenue.	Expenditure.	Expenditure per cent. Revenue.	Revenue.	Expenditure.	Expenditure per cent. Revenue.
	£	£	%	£	£	%	£	£	%	£	£	%	£	£	%
*1893	48,880	41,211	84·51	...	...	...	...	...	...	3,312	3,991	120·50	2,476	1,868	75·44
1893-4	112,689	82,752	73·43	...	...	...	...	...	...	12,124	9,080	74·48	15,751	12,191	77·39
1894-5	138,162	90,089	65·20	112,390	53,597	47·68	...	...	...	23,764	15,776	66·38	21,684	22,583	104·14
1895-6	224,217	112,308	50·08	223,788	93,481	41·77	...	...	...	43,892	26,941	61·38	37,719	30,975	82·12
1896-7	360,840	244,527	67·76	386,141	191,876	49·69	†44,691	†36,972	†82·72	42,293	44,581	105·40	81,518	59,679	73·23
1897-8	387,162	237,940	61·46	429,073	356,095	82·99	62,194	74,215	119·33	32,291	23,306	72·17	108,957	94,761	86·97
1898-9	323,866	199,046	61·46	457,130	329,165	72·01	50,278	46,041	91·57	62,094	45,014	72·49	111,252	93,063	83·65
1899-0	372,100	202,317	54·37	639,813	457,053	71·44	55,608	43,150	77·60	66,659	43,200	64·81	125,332	115,750	92·35
1900-1	443,925	262,437	59·12	659,657	533,073	80·81	43,152	48,361	112·07	78,525	63,142	80·41	128,445	137,907	107·37
1901-2	499,451	338,444	67·76	730,139	609,263	83·44	40,115	54,839	136·70	99,054	80,205	80·97	152,670	173,619	113·72

Year.	Total for all Railways.			Roebourne and Cossack Tramway.			Grand Total for all Railways and Tramway.		
	Revenue.	Expenditure.	Expenditure per cent. Revenue.	Revenue.	Expenditure.	Expenditure per cent. Revenue.	Revenue. †	Expendi-	Expenditure per cent. Revenue.
	£	£	%	£	£	%	£	£	%
*1893	54,668	47,070	86·10	794	756	95·21	55,462	47,826	86·33
1893-4	140,564	103,973	73·96	1,367	2,005	146·67	141,931	105,978	74·66
1894-5	296,000	182,045	61·50	2,251	1,895	84·18	298,251	183,940	61·67
1895-6	529,616	263,705	49·79	3,388	3,163	93·35	533,004	266,868	50·06
1896-7	915,483	577,655	63·09	3,686	2,491	67·49	919,169	580,146	63·12
1897-8	1,019,677	786,318	77·11	2,748	2,623	95·45	1,022,425	788,941	77·16
1898-9	1,004,620	712,329	70·91	2,545	3,026	118·90	1,007,165	715,355	71·03
1899-0	1,259,512	861,470	68·40	2,131	2,889	135·57	1,261,643	864,359	68·51
1900-1	1,353,704	1,044,920	77·19	1,981	2,285	115·35	1,355,685	1,047,205	77·25
1901-2	1,521,429	1,256,370	82·58	1,798	2,638	146·72	1,523,227	1,259,008	82·65

\* Half-year ended 30th June. † For seven months ended 30th June, 1897. ‡ (See footnote (†) on page 261.)

IV.—POST, TELEGRAPHS, TELEPHONES, AND MONEY ORDERS.

---

Owing to the Returns from the Postal Department (Federal Government) not having been received in time for their inclusion in their usual place in this Part, they will appear in Part XII., "Miscellaneous."

MALCOLM A. C. FRASER,  
Government Statistician.

Government Statistician's Office,  
Perth, 2nd July, 1903.

1904.  
—  
WESTERN AUSTRALIA.

---

# STATISTICAL REGISTER

FOR THE YEAR

1902,

AND PREVIOUS YEARS.

(COMPILED IN THE GOVERNMENT STATISTICIAN'S OFFICE FROM OFFICIAL RETURNS.)

---

**PART V.**

LAND SETTLEMENT, AGRICULTURE, AND LIVE STOCK.

---

PERTH:  
BY AUTHORITY: WM. ALFRED WATSON, GOVERNMENT PRINTER.

---

1904.

PART V.—LAND SETTLEMENT, AGRICULTURE, AND LIVE STOCK.

CONTENTS.

Map of Western Australia showing Boundaries of the Parliamentary Electoral Districts as on the 31st December, 1902.

I.—LAND SETTLEMENT.

No.	PAGE
1. Occupation of Land in Western Australia on the 31st December, 1902 ... ..	5
2. Land absolutely and conditionally alienated in each Land Division of Western Australia during 1902 ...	6
3. Number and Area of Leases and Licenses (exclusive of Mineral Leases) approved of in each Land Division of Western Australia during 1902 ... ..	7
4. Land absolutely and conditionally alienated in each Land Division of Western Australia up to the end of December, 1902 ... ..	8
5. Number and Area of Leases and Licenses (exclusive of Mineral Leases) in force in each Land Division of Western Australia on the 31st December, 1902 ... ..	9
6. Free Homestead Farms selected during 1902 ... ..	10
7. Particulars of Agricultural Areas as on the 31st December, 1902 ... ..	11
8. Agricultural Areas open for Selection on the 31st December, 1902; Acreage, Survey, Selection, etc. ...	12
9. Selections in Agricultural Areas during 1902 ... ..	13
10. Total Selections in Agricultural Areas during 1902 ... ..	14
11. Crown Lands alienated during 1902 ... ..	15
12. Transactions under the Agricultural Lands Purchase Act ... ..	17
13. Number of Holdings of all kinds (Alienated Lands, Lands in Process of Alienation, and Leased Crown Lands), from which Returns were received for the Season 1902-1903; arranged in Area Series and distinguishing Electoral Districts ... ..	18
14. Number of Holdings of Alienated Lands and Lands in Process of Alienation from which returns were received for the Season 1902-1903; arranged in Area Series and distinguishing Electoral Districts ...	19
15. Number of Holdings from which returns were received for 1902-1903, arranged according to the various Modes of Occupation and Permanent Improvements, in each Electoral Province and District of Western Australia for the Season 1902-1903 ... ..	20
16. Cropping, Clearing, etc., of Alienated Lands, Lands in Process of Alienation, and Leased Crown Lands, Season 1902-1903 ... ..	22

II.—AGRICULTURE.

17. Areas under various kinds of Crops in Western Australia during each of the Ten Seasons 1893-94 to 1902-1903 ... ..	24
18. Total Yield of the Principal Crops in Western Australia for each of the Ten Seasons 1893-94 to 1902-1903	25
19. Average Yield per Acre of the Principal Crops in Western Australia for each of the Ten Seasons 1893-94 to 1902-1903 ... ..	25
20. Areas under various kinds of Crops in each Electoral Province and District of Western Australia for the Season ended 28th February, 1903 ... ..	26
21. Specifications of Acreages under Fruit Trees in 1902-1903 ... ..	28
22. Areas under various kinds of Vines and Fruit Trees in Western Australia for the Years 1896 to 1902 ...	30
23. Total Yield of the Principal Crops grown in the various Electoral Provinces and Districts of Western Australia during the Season ended 28th February, 1903; also quantity of Wine made from grapes cut during 1903 ... ..	31
24. Average Yield per Acre of the Principal Crops in the various Electoral Provinces and Districts of Western Australia for the Season ended 28th February, 1903 ... ..	34
25. Area, Production, and Average Yield per Acre of the Principal Crops in each Electoral Province and District of Western Australia for the Season ended 28th February, 1903 ... ..	36
26. Breadstuff Statistics, 1896-1902 ... ..	38
27. Irrigation, 1902-1903 ... ..	39
28. Dairying—Quantities of Butter and Cheese made, Bacon and Ham cured, and Pork salted and pickled during 1902; also specifications of Machinery in use in Dairying ... ..	41



No.	PAGE
29. Ensilage, Bee, and Poultry Farming, 1902 ... ..	43
30. Quantities of Butter, Cheese, Bacon, Hams, and Salt Pork produced in Western Australia; also the results of Bee and Poultry Farming for the Years 1896 to 1902 ... ..	45
31. Agricultural Implements and Machinery in use during the Season ended 28th February, 1903 ... ..	46
32. Employment of Agricultural and Pastoral Labour during the Year 1902 ... ..	49
33. Wholesale Prices paid for Western Australian Produce on the ground or at nearest market; Average Weight per bushel of certain Grain Crops; Particulars relating to Leases of Farms and Rates paid for Harvesting in Western Australia, 1902 ... ..	51
34. Monthly Wholesale Prices at Perth of Principal kinds of Agricultural, Orchard, and Farmyard Produce during 1902 ... ..	52
35. Values of certain Agricultural Produce, Fruit, Vegetables, Wine, Live Stock, and Farmyard and Dairy Produce imported into Western Australia in each of the Ten Years, 1893 to 1902 ... ..	54
36. Agricultural and Horticultural Associations, Societies, and Clubs, Vine and Fruit Growers' Associations and Societies, and Dog and Poultry Societies of Western Australia for 1902 ... ..	56
37. Rates of Wages paid for Agricultural and Pastoral Labour in Western Australia, 1902 ... ..	60
38. Green Fruit imported into Western Australia during 1902 ... ..	61
39. Number of Fruit Trees and plants imported into Western Australia during 1902 ... ..	61
40. Species of Fruits grown in Western Australia, and seasons when ripe ... ..	62
41. Transactions of Agricultural Bank, 1896 to 1902 ... ..	63

### III.—LIVE STOCK.

42. Number of Live Stock in Western Australia on the 31st of December in each of the Ten Years, 1893 to 1902 ... ..	63
43. Number of Live Stock in the various Electoral Provinces and Districts of Western Australia on 31st December, 1902 ... ..	64
44. Number of Live Stock in Western Australia on 31st December in each of the Years 1896 to 1902, distinguishing between Ages, Sexes, etc. ... ..	68
45. Reported Loss of Live Stock in Western Australia during 1902 ... ..	69
46. Reported Loss of Live Stock in Western Australia from various causes for the Years 1896 to 1902 ... ..	70
47. Details of Causes of Loss of Live Stock in Western Australia during 1902 ... ..	71
48. Number of Live Stock slaughtered for Consumption and other purposes in each Electoral Province and District of Western Australia during the Year 1902 ... ..	79
49. Number of Live Stock slaughtered in Western Australia for Consumption, for the Years 1896 to 1902 ... ..	81
50. Number and Value of Imports and Exports of Live Stock, 1893-1902 ... ..	81

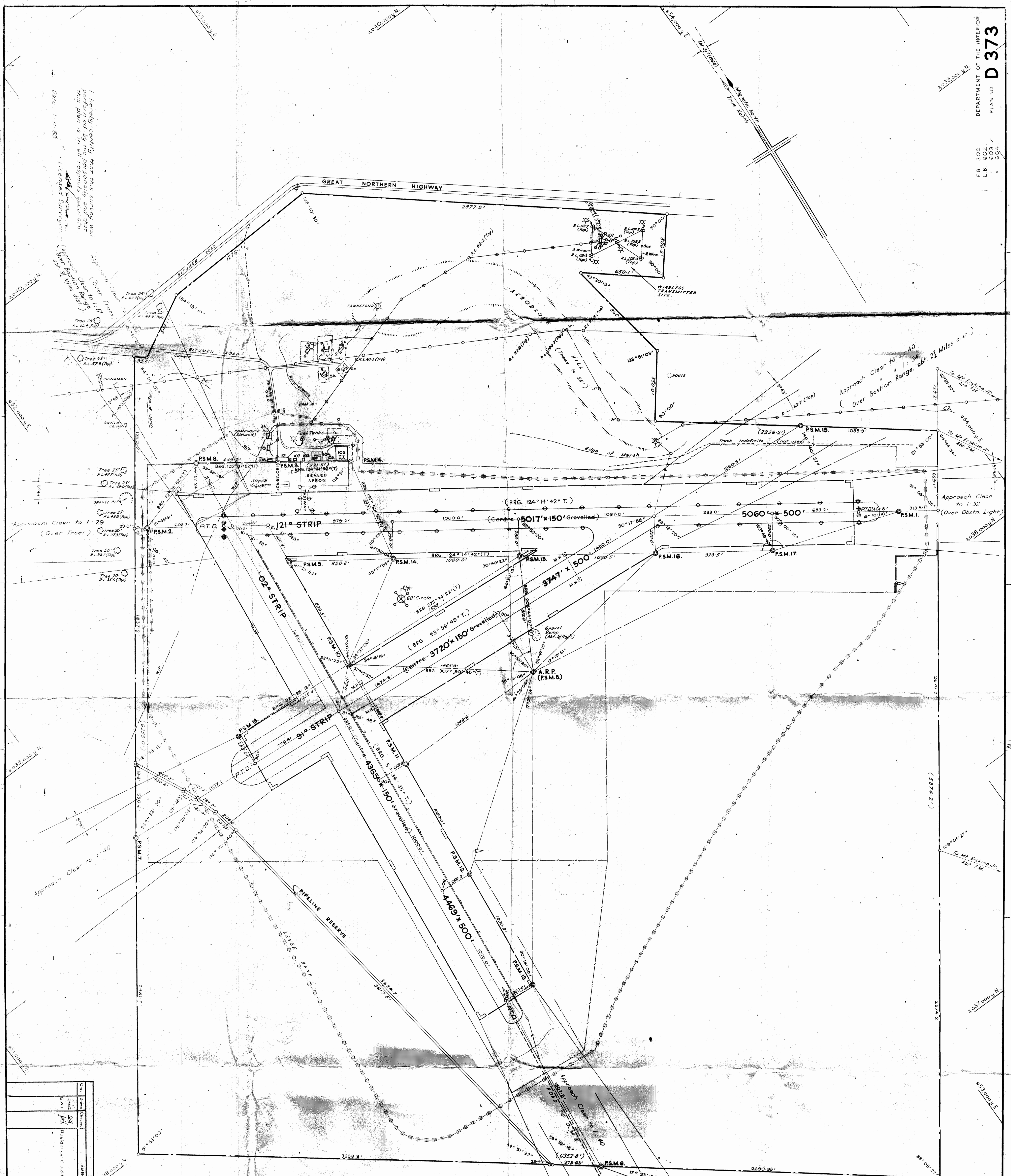

I hereby certify that this survey was performed by my personal and that this plan is in all respects accurate.  
 Dated: 11/11/30  
 Licensed Surveyor (No. 151) W. J. WILSON

DEPARTMENT OF CIVIL AVIATION  
**465-WYNDHAM-W.A.**  
 AERODROME PLAN  
 SCALE: 300 FT TO 1 INCH  
 PS-300

**INDEX TO BUILDINGS**

No.	Building
101	Power House, Garage & Equip. Bldg.
102	Fuel Tank Shelter
103	Shell Co. Fuel Store
104	Aerodrome Administration
105	Hangar
106	Fuel Store
107	Transmitter Building
108	Oil Store
109	Equipment Building
Residence	
1A	O.I.C. Residence
2A	Laundry
3A	Laundry & Store
4A	Laundry
5A	Residence
6A	Laundry

**AERODROME DATA**

NO.	DESCRIPTION	LONG.	ALT.
1	Runway	17° 23' 18"	2690.85'
2	Taxiway	17° 23' 18"	2690.85'
3	Taxiway	17° 23' 18"	2690.85'
4	Taxiway	17° 23' 18"	2690.85'
5	Taxiway	17° 23' 18"	2690.85'
6	Taxiway	17° 23' 18"	2690.85'
7	Taxiway	17° 23' 18"	2690.85'
8	Taxiway	17° 23' 18"	2690.85'
9	Taxiway	17° 23' 18"	2690.85'
10	Taxiway	17° 23' 18"	2690.85'
11	Taxiway	17° 23' 18"	2690.85'
12	Taxiway	17° 23' 18"	2690.85'
13	Taxiway	17° 23' 18"	2690.85'
14	Taxiway	17° 23' 18"	2690.85'
15	Taxiway	17° 23' 18"	2690.85'
16	Taxiway	17° 23' 18"	2690.85'
17	Taxiway	17° 23' 18"	2690.85'
18	Taxiway	17° 23' 18"	2690.85'
19	Taxiway	17° 23' 18"	2690.85'
20	Taxiway	17° 23' 18"	2690.85'

**ASSOCIATED PLANS**

Plan No.	Description
PS-301	Level Plan (D.I. 037)
PS-302	Approach Plan (D.I. 037)
PS-303	Building Area Plan (D.I. 037)
PS-304	Building Area Plan (D.I. 037)
PS-305	Building Area Plan (D.I. 037)

**ORIGIN OF CO-ORDINATES**

Reference to the Australian Geodetic Datum (A.G.D. 1956) and the datum for levels.

Surveyor: N. A. GUNSON 7/9/30

**CO-ORDINATES (T)**

NO.	E.	N.	R. L.
1	111,523.17	12,222.17	12.22
2	111,523.17	12,222.17	12.22
3	111,523.17	12,222.17	12.22
4	111,523.17	12,222.17	12.22
5	111,523.17	12,222.17	12.22
6	111,523.17	12,222.17	12.22
7	111,523.17	12,222.17	12.22
8	111,523.17	12,222.17	12.22
9	111,523.17	12,222.17	12.22
10	111,523.17	12,222.17	12.22
11	111,523.17	12,222.17	12.22
12	111,523.17	12,222.17	12.22
13	111,523.17	12,222.17	12.22
14	111,523.17	12,222.17	12.22
15	111,523.17	12,222.17	12.22
16	111,523.17	12,222.17	12.22
17	111,523.17	12,222.17	12.22
18	111,523.17	12,222.17	12.22
19	111,523.17	12,222.17	12.22
20	111,523.17	12,222.17	12.22

Note: See Dept. of the Interior Plan D373 for levels.

# PART V.—LAND SETTLEMENT, AGRICULTURE, AND LIVE STOCK.

## I.—LAND SETTLEMENT.

No. 1.—*Occupation of Land on the 31st December, 1902.*

Particulars.	Area.	Area.
	acres.	acres.
<b>I.—ABSOLUTELY ALIENATED:—</b>		
Area sold by public auction or other forms of direct sale, or otherwise alienated, up to 31st December, 1902	...	3,517,724
<b>II.—IN PROCESS OF ALIENATION ON THE 31ST OF DECEMBER, 1902:—</b>		
Midland Railway concessions in process of alienation	2,768,810	
Free Homestead Farms	365,468	
Conditional Purchases	1,550,530	
Selections from late W.A. Land Company	74,247	
Selections under the Agricultural Lands Purchase Act	48,675	
Special Occupation Leases and Licenses	7,057	
Homestead or Grazing Leases	462,371	
Poison Land Leases and Licenses	1,061,173	
Immigrants' Grants	400	
Village Allotments	7	
Working Men's Blocks	130	
		6,338,868
Total area alienated or in process of alienation on the 31st December, 1902	...	9,856,592
<b>III.—LEASES OR LICENSES IN FORCE ON 31ST DECEMBER, 1902:—</b>		
Pastoral Leases	111,165,639	
Special Leases	531	
Leases of Reserves	3,301	
Selections in Goldfields	2,653	
Timber Leases and Licenses	889,540	
Residential Lots	626	
Total Leases and Licenses (exclusive of Mineral Leases)	112,062,290	
Mineral Leases	67,309	
		112,129,599
<b>IV.—AREA NEITHER ALIENATED, IN PROCESS OF ALIENATION, NOR LEASED</b>	...	502,602,609
Total area of Western Australia	...	624,588,800

## PART V.—LAND SETTLEMENT, AGRICULTURE, AND LIVE STOCK.

No. 2.—Land absolutely and conditionally alienated in each Land Division of Western Australia during 1902.

PARTICULARS.	South-West Division.		Western Division.		North-West Division.		Kimberley Division.		Eucla Division.		Eastern Division.		Total, Western Australia.	
	No.	Acres.	No.	Acres.	No.	Acres.	No.	Acres.	No.	Acres.	No.	Acres.	No.	Acres.
<b>I.—ABSOLUTELY ALIENATED DURING 1902:</b>														
<i>Auction Sales, 1902—</i>														
Town and Suburban Lots ... ..	480	693	85	21	16	7	31	22	1	1	627	197	1,240	941
Land Grants during 1902 in consideration for Railway construction	...	...	...	...	...	...	...	...	...	...	...	...	...	...
<i>Other Land Grants during 1902—</i>														
For Religious Purposes ... ..	39	880	14	323	...	...	2	6	...	...	28	710	83	1,919
For Charitable Institutions ... ..	...	...	...	...	...	...	...	...	...	...	...	...	...	...
For Other Purposes ... ..	...	...	...	...	...	...	...	...	...	...	...	...	...	...
Total Auction Sales and Land Grants	519	1,573	99	344	16	7	33	28	1	1	655	907	1,323	2,860
<i>Selections for which the issue of Crown Grants was approved during 1902, the prescribed conditions having been complied with—</i>														
Free Homestead Farms ... ..	3	440	...	...	...	...	...	...	...	...	...	...	3	440
Conditional Purchases ... ..	90	16,521	2	520	1	800	...	...	...	...	...	...	98	17,841
Homestead Leases ... ..	...	...	...	...	...	...	...	...	...	...	...	...	...	...
Poison Land Leases ... ..	4	27,705	...	...	...	...	...	...	...	...	...	...	4	27,705
Village Allotments ... ..	...	...	...	...	...	...	...	...	...	...	...	...	...	...
Total ... ..	97	44,666	2	520	1	800	...	...	...	...	...	...	100	45,986
Total Area absolutely alienated during 1902 ... ..	616	46,239	101	864	17	807	33	28	1	1	655	907	1,423	48,846
<b>II.—CONDITIONALLY ALIENATED (Applications approved during 1902:—)</b>														
Free Homestead Farms ... ..	601	94,512	...	...	...	...	...	...	...	...	18	2,880	619	97,392
<i>Conditional Purchases—</i>														
By deferred payments, with residence	1,313	201,448	...	...	...	...	1	100	...	...	7	2,824	1,321	204,372
By deferred payments, without residence	215	41,199	1	500	...	...	...	...	...	...	2	306	218	42,005
By direct payment, without residence	91	3,576	...	...	...	...	1	10	...	...	...	...	92	3,586
Total Conditional Purchases	1,619	246,223	1	500	...	...	2	110	...	...	9	3,130	1,631	249,963
Selections under the Agricultural Lands Purchase Act	39	11,540	...	...	...	...	...	...	...	...	...	...	39	11,540
Homestead or Grazing Leases	152	182,681	...	...	...	...	...	...	...	...	...	...	152	182,681
Poison Land Leases ... ..	10	8,954	...	...	...	...	...	...	...	...	...	...	10	8,954
Village Allotments ... ..	2	1	...	...	...	...	...	...	...	...	...	...	2	1
Working Men's Blocks ... ..	33	99	...	...	...	...	...	...	...	...	...	...	33	99
Total Area conditionally alienated during 1902 ... ..	2,456	544,010	1	500	...	...	2	110	...	...	27	6,010	2,486	550,630
Total Area absolutely and conditionally alienated during 1902 ... ..	3,072	590,249	102	1,364	17	807	35	138	1	1	682	6,917	3,909	599,476

PART V.—LAND SETTLEMENT, AGRICULTURE, AND LIVE STOCK.

No. 3.—Number and Area of Leases and Licenses (exclusive of Mineral Leases) approved of in each Land Division of Western Australia during 1902.

NATURE OF LEASE OR LICENSE.	South-West Division.		Western Division.		North-West Division.		Kimberley Division.		Eucla Division.		Eastern Division.		Total, Western Australia.	
	No.	Acres.	No.	Acres.	No.	Acres.	No.	Acres.	No.	Acres.	No.	Acres.	No.	Acres.
Pastoral Leases	126	555,091	89	4,720,107	93	3,265,660	90	6,230,600	20	460,000	211	8,448,470	629	23,679,928
Leases of Reserves	1	300	...	...	...	...	...	...	...	...	...	...	1	300
Special Leases	20	88	1	1	1	52	20	1	2	2	21	52	65	196
Timber Leases	10	47,360	...	...	...	...	...	...	...	...	...	...	10	47,360
Residential Lots	80	17	30	8	...	...	...	...	...	...	519	134	629	159
Total Area for which Leases and Licenses were approved of during 1902	237	602,856	120	4,720,116	94	3,265,661	110	6,230,652	22	460,002	751	8,448,656	1,334	23,727,943

## PART V.—LAND SETTLEMENT, AGRICULTURE, AND LIVE STOCK.

No. 4.—Land absolutely and conditionally alienated in each Land Division of Western Australia up to the end of December, 1902.

PARTICULARS.	South-West Division.		Western Division.		North-West Division.		Kimberley Division.		Eschla Division.		Eastern Division.		Total Western Australia.	
	No.	Acres.	No.	Acres.	No.	Acres.	No.	Acres.	No.	Acres.	No.	Acres.	No.	Acres.
I.—ABSOLUTELY ALIENATED ON 31ST DECEMBER, 1902 :— Total Area sold by public auction, or other forms of direct sale, or otherwise alienated, up to the end of December, 1902 ...	...	*3,269,266	...	+ 1,080	...	+ 18,560	...	+ 5,650	...	+ 950	...	+ 222,218	...	3,517,724
Free Homestead Farms ...	2,314	360,411	...	...	...	...	...	...	32	...	...	5,057	2,346	365,468
Conditional Purchases— By deferred payments, with residence ...	6,938	1,177,740	...	...	...	...	...	...	7	...	...	2,824	6,945	1,180,564
By deferred payments, without residence ...	1,624	323,132	4	2,000	...	1,440	...	2,000	11	3,578	...	6,201	1,661	338,351
By direct payments, without residence ...	485	31,364	7	112	...	...	30	...	...	109	...	...	504	31,615
Total Conditional Purchases ...	9,047	1,532,236	11	2,112	2	1,440	6	2,030	18	3,687	...	9,025	9,110	1,550,530
Selections under "The Agricultural Lands Purchase Act" ...	222	48,675	...	...	...	...	...	...	...	...	...	...	222	48,675
Special Occupation Leases and Licenses— Under "The Land Regulations of 1878," Clause 43 ...	18	2,109	...	...	...	...	...	...	...	...	...	...	18	2,109
Do. do. 1882, do. 56 ...	90	4,948	...	...	...	...	...	...	...	...	...	...	90	4,948
Total Special Occupation Leases and Licenses ...	108	7,057	...	...	...	...	...	...	...	...	...	...	108	7,057
Homestead or Grazing Leases ...	363	460,371	...	...	...	...	...	...	2	...	...	2,000	365	462,371
Poison Land Leases or Licenses ...	145	1,061,173	...	...	...	...	...	...	...	...	...	...	145	1,061,173
Late W.A. Land Company's Selections ...	169	74,247	...	...	...	...	...	...	...	...	...	...	169	74,247
Immigrants' Grants ...	5	400	...	...	...	...	...	...	...	...	...	...	5	400
Village Allotments ...	10	7	...	...	...	...	...	...	...	...	...	...	10	7
Working Men's Blocks ...	40	130	...	...	...	...	...	...	...	...	...	...	40	130
Total Area conditionally alienated up to the end of December, 1902 ...	12,423	3,544,707	11	2,112	2	1,440	6	2,030	26	3,687	52	16,082	12,520	3,570,058
Total Area absolutely and conditionally alienated on the 31st December, 1902 ...	...	6,813,973	...	3,192	...	20,000	...	7,680	...	4,637	...	238,300	...	7,087,782

\* Inclusive also of sales of Town and Suburban Lands and Free Grants in other Divisions than the South-West. † Rural Land Sales only. Sales of Town and Suburban Lands and Free Grants included under South-Western Division.

## PART V.—LAND SETTLEMENT, AGRICULTURE, AND LIVE STOCK.

No. 5.—Number and Area of Leases and Licenses (exclusive of Mineral Leases) in force in each Land Division of Western Australia on the 31st December, 1902.

NATURE OF LEASE OR LICENSE.	South West Division.		Western Division.		North West Division.		Kimberley Division.		Eucla Division.		Eastern Division.		Total Western Australia.	
	No.	Acres.	No.	Acres.	No.	Acres.	No.	Acres.	No.	Acres.	No.	Acres.	No.	Acres.
Pastoral Leases	1,051	7,325,924	663	31,805,325	438	19,238,399	357	24,956,420	97	2,562,605	643	25,276,966	3,249	111,165,639
Special Leases	105	295	8	10	12	30	39	105	2	2	51	89	217	531
Leases of Reserves	9	2,871	2	139	1	30	2	200	...	...	2	61	16	3,301
Selections in Goldfields Areas	11	2,653	...	...	...	...	...	...	...	...	...	...	11	2,653
Timber Leases	60	889,540	...	...	...	...	...	...	...	...	...	...	60	889,540
Residential Lots	238	79	...	...	...	...	...	...	...	...	2,301	547	2,539	626
Total Area of Leases and Licenses on the 31st														
December, 1902 ...														
	1,474	8,221,362	673	31,805,474	451	19,238,459	398	24,956,725	99	2,562,607	2,997	25,277,668	6,092	112,062,290

## PART V.—LAND SETTLEMENT, AGRICULTURE, AND LIVE STOCK.

## No. 6.—Free Homestead Farms selected during 1902.

Land District or Agricultural Area.	Free Homestead Farms selected during 1902.	
	No.	Acres.
OUTSIDE AGRICULTURAL AREAS.		
LAND DISTRICT—		
Avon ... ..	178	28,329
Canning ... ..	...	...
Cockburn Sound ... ..	1	126
Hay ... ..	2	320
Kojonup ... ..	59	9,420
Melbourne ... ..	9	1,440
Murray ... ..	9	1,336
Nelson ... ..	20	3,140
Plantagenet ... ..	23	3,324
Sussex ... ..	10	1,600
Swan ... ..	17	2,485
Victoria ... ..	6	960
Wellington ... ..	9	1,440
Williams ... ..	171	27,300
Total outside Agricultural Areas ... ..	514	81,220
IN AGRICULTURAL AREAS.		
NAME OF AGRICULTURAL AREA—		
Alma ... ..	2	306
Appertarra ... ..	1	48
Bainding ... ..	2	320
Beverley ... ..	3	480
Boyanup ... ..	4	530
Bowes ... ..	9	1,360
Chapman ... ..	4	628
Collie ... ..	2	282
Dalaroo ... ..	1	160
Doodlakine ... ..	2	320
Dowerin ... ..	4	600
Dumberning ... ..	3	468
Ewlyamartup ... ..	9	1,440
Harvey ... ..	1	135
Jandakot ... ..	3	393
Katanning ... ..	5	760
Meckering ... ..	1	133
Moorumbine ... ..	15	2,400
Narrogin ... ..	1	160
Nonga ... ..	1	141
Preston ... ..	3	480
Tammin ... ..	4	640
Tenterden ... ..	1	160
Tweed ... ..	2	320
Wagin ... ..	6	948
Wickepin ... ..	16	2,560
Total in Agricultural Areas ... ..	105	16,172
Grand Total ... ..	619	97,302



## PART V.—LAND SETTLEMENT, AGRICULTURE, AND LIVE STOCK.

No. 7.—Particulars of Agricultural Areas as on 31st December, 1902.

NAME.	Total acreage of area.	Average of Blocks Surveyed.	Estimated cost of clearing at per acre.	SITUATION OF AREA.		Railway.	Quality of Land, etc.	Opened for Selection.
				Miles from Perth.	Miles from nearest town.			
Alma	9,287	13 to 827	£3	341	Adjoins Northampton	Geraldton to Northampton	Suitable for cereals and fruit	2nd April, 1894.
Appertara	4,420	160	£5	156	90 from Northam	Yilgarn	Rich loamy soil. Heavily timbered. No surface water—plenty by sinking	20th March, 1895.
Bainding	9,419	100 to 296	£3 to £4	108	Beverley	Great Southern	Good for cereals, fruit, and mixed farming	11th September, 1893.
Bowes	16,250	100 to 651	£3 to £4	337	Northampton	Geraldton to Northampton	do.	2nd December, 1901.
Boyarup	47,954	100 to 298	£5	131	Bunbury	Bunbury and Donnybrook	Well adapted for cereal, fruit, and vegetable growing, and dairying	1st June, 1892.
Caljie	12,279	190 to 500	£3	65	York	Eastern	Well adapted for growth of cereals	7th December, 1892.
Chapman	19,599	...	...	...	Bunbury	...	...	...
Collie	7,150	100 to 160	£5	102	Collie Coalfields	South-Western	Exceedingly fertile and extensively watered	8th February, 1892.
Coolup	33,303	120 to 160	£6	56	Pinjarra	Do.	Suitable for fruit, vegetables, and cereals. Rainfall heavy and regular	4th September, 1893.
Dalaroo	4,025	160	£4	98	At Moorea	Midland Railway	Good soil, suitable for cereals and fruit	20th March, 1895.
Dalyup	13,000	66 to 204	£3	575	19 from Esperance	Nil	Cereals, grazing, and fruit	17th February, 1897.
Darkan	12,450	146 to 703	£4	222	Wagin Lake	Great Southern	Well adapted for fruit and cereals. Splendid rainfall	2nd April, 1894.
Doodlakine	19,300	160 to 250	£4	142	75 " Northam	Yilgarn	Soil, light sandy loam. Timbered with jam, gimlet wood, and mallee scrub. Rainfall, 13 inches	6th December, 1894.
Dowerin	17,721	100 to 1,000	£3 to £4	120	40 " Northam	Do.	Cereals (timbered with salmon gum, gimlet, and morrell)	29th July, 1897 *
Dumbering	31,147	40 to 687	£3 to £4	180	Adjoins Narrogin	Great Southern	Cereals and fruit	2nd June, 1897 *
Ewlyamartup	45,195	Av. about 450	£3	230	2 from Broome Hill	Do.	Good, and suitable for corn growing	27th March, 1893.
Harvey	24,537	Av. about 120	£6	75	Bunbury	South-Western	Suitable for growing vegetables, fruit, and cereals	3rd January, 1893.
Jandakot	36,000	About 120	£10	12	1 " Fremantle	Do.	Swampy. Suitable for vegetables, especially potatoes, and dairying	1st January, 1890.
Katanning	50,617	60 to 250	£3 to £4	225	1 " Katanning	Great Southern	Very good. Cereals and fruit	1st February, 1892.
Knowsley	22,000	...	...	...	...	...	...	...
Koojan	9,725	160	£4	57	Guildford	Midland Railway	Good soil, suitable for cereals and fruit	1st November, 1894.
Meckering	39,100	100 to 180	£4	89	20 " Northam	Yilgarn	Excellent for cereals, vegetables, and fruit. Water obtainable at about 20 feet. Admirably situated to supply wants of Yilgarn Goldfield	24th April, 1889.
Mokine	3,100	101 to 198	£4	55	York	Eastern	Soil, light sandy loam. Timbered with jam, gimlet wood, and mallee scrub. Rainfall, 13 inches	11th November, 1896.
Moorumbine	38,342	200 to 530	£3 to £4	118	Beverley	Great Southern	Good for cereals, fruit, and mixed farming	10th July, 1893.
Mullewa	12,000	160	£3	364	Geraldton	Murchison Railway	Stiff clay soil, suitable for cereals and fruit	1st August, 1894.
Myrup	6,600	91 to 164	£3	600	9 " Esperance	Nil	Cereals, grazing, and fruit	20th May, 1896.
Narrogin	12,749	68 to 650	£4	162	2 " Narrogin	Great Southern	Good for cereals, etc.	3rd January, 1893.
Nonga	9,954	96 to 394	£4	346	5 " Northampton	Geraldton to Northampton	Clay soil, suitable for cereals and fruit	2nd October, 1893.
Preston	51,545	160 to 600	£6	135	25 " Bunbury	Bunbury and Donnybrook	Good alluvial soil, specially adapted for potatoes and other root crops, fruit, dairying, and pig breeding. Heavy rainfall	20th August, 1894.
Serpentine	15,200	120 to 368	£5	34	Pinjarra	South-Western	Cereal and fruit growing. Heavy rainfall	9th April, 1894.
Tammin	24,000	100 to 654	£4	117	51 " Northam	Yilgarn	Rich clay soil. Water scarce. Suitable for cereals and fruit.	17th September, 1894.
Tanjanerup	7,200	100 to 160	£6	176	Bridgetown	Donnybrook-Bridgetown	Cereals, grazing, dairying, and specially adapted for fruit	1st May, 1897.
Tentenden	30,000	100 to 368	£4	291	50 " Albany	Great Southern	Good corn lands, and suitable for fruit growing	1st November, 1892.
Torbay	6,800	49 to 550	£4	335	14 " Albany	Do.	do.	10th December, 1900.
Tweed	19,685	100 to 250	£6	175	10 " Bridgetown	Bunbury and Donnybrook	Splendid alluvial soil. Heavy rainfall. This area contains some of the finest agricultural and fruit-growing land in the State	8th March, 1893.
Uduc	12,000	119 to 214	£6	80	5 " Cookernup	South-Western	Rich soil, water plentiful. Suitable for growth of vegetables, fruit, and cereals	1st August, 1894.
Wagin	15,075	120 to 270	£3	192	1 " Wagin Lake	Great Southern	Fair. Some good. Cereals	1st November, 1892.
Wickepin	68,852	200 to 1,350	£3	163	10 " Cuballing	Do.	Excellent for cereals and fruit	13th March, 1893.
Yilgarn	15,000	101 to 229	£3	235	1 " Southern Cross	Yilgarn	Grazing. Good soil. Very light rainfall	16th October, 1899.

\* Dates on which boundaries were defined.

## PART V.—LAND SETTLEMENT, AGRICULTURE, AND LIVE STOCK.

No. 8.—Agricultural Areas open for Selection on the 31st December, 1902. Acreage, Survey, Selection, etc.

Names of proclaimed Government Agricultural Areas.	Total Acreage of Area.	AREAS SURVEYED ON 31ST DECEMBER, 1902.						Area Selected during 1902.	Total Area Occupied on 31st Dec., 1902.	Balance of Surveyed Area open for Selection on 31st Dec., 1902.
		Total Number of Lots and Area surveyed.		Reserves (including Townsites).		Balance of Area. Rural Lands.				
	Acres.	No. of Lots.	Acres.	No. of Lots.	Acres.	No. of Lots.	Acres.	Acres.	Acres.	Acres.
Alma ... ..	9,237	46	9,049	6	199	40	8,850	3,802	3,575	5,275
Appertarra ... ..	4,420	36	4,229	1	41	35	4,188	1,576	2,945	1,243
Bairding ... ..	9,419	43	9,301	3	510	40	8,791	772	2,059	6,732
Beverley ... ..	35,000	130	23,695	4	1,702	126	21,993	2,535	14,658	7,335
Bowes ... ..	16,250	53	14,654	2	21	51	14,633	13,348	9,810	4,823
Boyanup ... ..	47,954	313	45,008	30	6,763	283	38,245	2,318	20,211	18,034
Caljie ... ..	12,279	51	12,115	9	1,466	42	10,649	476	9,697	952
Chapman ... ..	19,599	85	19,075	7	1,393	78	17,682	4,082	3,994	13,688
Collie ... ..	7,150	52	6,891	2	96	50	6,795	282	6,044	751
Coolup ... ..	33,303	222	32,297	5	410	217	31,887	...	17,180	14,707
Dalaroo ... ..	4,025	23	3,685	1	160	22	3,525	480	2,725	800
Dalyup ... ..	13,000	40	5,214	2	129	38	5,085	353	3,681	1,404
Darkan ... ..	12,450	56	12,070	4	804	52	11,266	480	6,899	4,367
Doodlakine ... ..	19,300	72	15,450	2	790	70	14,660	839	7,376	7,284
Dowerin ... ..	17,721	99	16,362	8	1,721	91	14,641	1,387	10,859	3,782
Dumbarning ... ..	31,147	144	28,457	14	2,258	130	26,199	1,158	12,915	13,284
Ewlyamartup ... ..	45,195	139	44,156	16	7,728	123	36,428	5,833	9,968	26,460
Harvey ... ..	24,537	174	23,207	7	786	167	22,421	249	15,937	6,484
Jandakot ... ..	36,000	253	32,960	24	3,904	229	29,056	4,159	20,774	8,282
Katanning ... ..	50,617	362	48,383	34	4,058	328	44,325	2,293	33,950	10,375
Knowsley ... ..	22,000	17	3,523	1	200	16	3,323	100	100	3,223
Koojan ... ..	9,725	63	9,375	...	...	63	9,375	160	7,813	1,562
Meckering ... ..	39,100	229	34,658	8	1,169	221	33,489	705	28,222	5,267
Mokine ... ..	3,100	21	2,489	1	12	20	2,477	...	2,169	308
Moorumbine ... ..	39,342	192	38,600	14	1,935	178	36,665	5,679	19,954	16,711
Mullewa ... ..	12,000	44	6,479	7	692	37	5,787	...	...	5,787
Myrup ... ..	6,600	25	2,282	...	...	25	2,882	...	1,039	1,843
Narrogin ... ..	12,749	64	12,199	4	406	60	11,793	496	10,831	962
Nonga ... ..	9,954	67	9,661	8	1,482	59	8,179	581	2,433	5,746
Preston ... ..	51,545	262	51,196	32	5,495	230	45,701	2,850	21,375	24,326
Serpentine ... ..	15,200	100	14,641	17	2,273	83	12,368	137	9,979	2,389
Tammin ... ..	24,000	78	15,468	5	377	73	15,091	1,638	13,782	1,309
Tanjanerup ... ..	7,200	58	6,988	3	25	55	6,963	217	5,904	1,059
Tenterden ... ..	30,000	59	10,485	5	582	54	9,903	166	3,779	6,124
Torbay ... ..	6,800	53	6,531	5	1,168	48	5,363	501	1,235	4,128
Tweed ... ..	19,685	100	19,525	6	711	94	18,814	770	10,541	8,273
Uduc ... ..	12,000	55	8,354	3	308	52	8,046	...	5,645	2,401
Wagin ... ..	15,075	89	14,795	11	3,223	78	11,572	2,838	7,366	4,206
Wickepin ... ..	68,852	216	67,173	8	3,782	208	63,391	7,556	24,793	38,598
Yilgarn ... ..	15,000	16	2,577	1	60	15	2,517	984	824	1,693
Total ... ..	868,530	4,201	743,857	320	58,839	3,881	685,018	71,800	393,041	291,977

Lots in Alma, Bowes, and Chapman only partly surveyed.

## PART V.—LAND SETTLEMENT, AGRICULTURE, AND LIVE STOCK.

No. 9.—*Selections in Agricultural Areas during 1902.*

Names of Proclaimed Government Agricultural Areas.	Conditional purchase with Residence.		Conditional Purchase without Residence.		Free Farms.		Grazing Leases.		Village Allotments.		Total.	
	No.	Acres.	No.	Acres.	No.	Acres.	No.	Acres.	No.	Acres.	No.	Acres.
Alma ... ..	5	763	6	2,733	2	306	...	...	...	...	13	3,802
Appertarra ... ..	2	326	3	1,202	1	48	...	...	...	...	6	1,576
Bainding ... ..	4	452	...	...	2	320	...	...	...	...	6	772
Beverley ... ..	10	1,628	2	427	3	480	...	...	...	...	15	2,535
Boyanup ... ..	11	1,643	3	145	4	530	...	...	...	...	18	2,318
Bowes ... ..	24	9,079	5	2,909	9	1,360	...	...	...	...	42	13,348
Caljie ... ..	1	255	...	...	...	...	1	221	...	...	2	476
Chapman ... ..	9	3,123	2	331	4	628	...	...	...	...	15	4,082
Collie ... ..	...	...	...	...	2	282	...	...	...	...	2	282
Coolup ... ..	...	...	...	...	...	...	...	...	...	...	...	...
Dalaroo ... ..	1	160	1	160	1	160	...	...	...	...	3	480
Dalyup ... ..	...	...	2	353	...	...	...	...	...	...	2	353
Darkan ... ..	1	160	2	320	...	...	...	...	...	...	3	480
Doodlakine ... ..	4	519	...	...	2	320	...	...	...	...	6	839
Dowerin ... ..	3	467	1	320	4	600	...	...	...	...	8	1,387
Dumberning ... ..	6	690	...	...	3	468	...	...	...	...	9	1,158
Ewlyamartup ... ..	24	4,393	...	...	9	1,440	...	...	...	...	33	5,833
Harvey ... ..	...	...	1	114	1	135	...	...	...	...	2	249
Jandakot ... ..	16	2,427	8	1,339	3	393	...	...	...	...	27	4,159
Katanning ... ..	10	1,361	1	172	5	760	...	...	...	...	16	2,293
Koojan ... ..	1	160	...	...	...	...	...	...	...	...	1	160
Knowsley ... ..	1	100	...	...	...	...	...	...	...	...	1	100
Meckering ... ..	5	572	...	...	1	133	...	...	...	...	6	705
Mokine ... ..	...	...	...	...	...	...	...	...	...	...	...	...
Moorumbine ... ..	18	2,964	2	315	15	2,400	...	...	...	...	35	5,679
Mullewa ... ..	...	...	...	...	...	...	...	...	...	...	...	...
Myrup ... ..	...	...	...	...	...	...	...	...	...	...	...	...
Narrogin ... ..	2	336	...	...	1	160	...	...	...	...	3	496
Nonga ... ..	2	440	...	...	1	141	...	...	...	...	3	581
Preston ... ..	11	1,548	5	822	3	480	...	...	...	...	19	2,850
Serpentine ... ..	...	...	2	137	...	...	...	...	...	...	2	137
Tammin ... ..	6	481	2	517	4	640	...	...	...	...	12	1,638
Tanjanerup ... ..	1	100	1	117	...	...	...	...	...	...	2	217
Tenterden ... ..	...	...	1	6	1	160	...	...	...	...	2	166
Torbay ... ..	4	501	...	...	...	...	...	...	...	...	4	501
Tweed ... ..	3	450	...	...	2	320	...	...	...	...	5	770
Uduc ... ..	...	...	...	...	...	...	...	...	...	...	...	...
Wagin ... ..	11	1,890	...	...	6	948	...	...	...	...	17	2,838
Wickepin ... ..	26	4,472	3	524	16	2,560	...	...	...	...	45	7,556
Yilgarn ... ..	5	824	1	160	...	...	...	...	...	...	6	984
Total ... ..	227	42,284	58	13,123	105	16,172	1	221	...	...	391	71,800

## PART V.—LAND SETTLEMENT, AGRICULTURE, AND LIVE STOCK.

No. 10.—Total Selections in Agricultural Areas up to the end of December, 1902.

Names of Proclaimed Government Agricultural Areas.	Conditional Purchases with Residence.		Conditional Purchases without Residence.		Free Farms.		Homestead or Grazing Leases.		Village Allotments.		Total.	
	No.	Acres.	No.	Acres.	No.	Acres.	No.	Acres.	No.	Acres.	No.	Acres.
Alma ... ..	6	1,433	9	1,982	1	160	...	...	...	...	16	3,575
Appertarra ... ..	11	1,452	8	513	7	980	...	...	...	...	26	2,945
Bairding ... ..	7	1,259	...	...	5	800	...	...	...	...	12	2,059
Beverley ... ..	64	10,895	2	427	13	2,062	7	1,274	...	...	86	14,658
Bowes ... ..	24	7,274	7	1,776	5	760	...	...	...	...	36	9,810
Boyanup ... ..	81	11,538	31	4,710	29	3,963	...	...	...	...	141	20,211
Caljie ... ..	17	3,287	2	266	5	800	11	5,344	...	...	35	9,697
Chapman ... ..	12	3,195	2	329	3	470	...	...	...	...	17	3,994
Collie ... ..	31	4,240	8	1,099	5	705	...	...	...	...	44	6,044
Coolup ... ..	39	6,237	12	1,017	68	9,926	...	...	...	...	119	17,180
Dalaroo ... ..	12	1,920	1	165	4	640	...	...	...	...	17	2,725
Dalyup ... ..	3	341	25	3,340	...	...	...	...	...	...	28	3,681
Darkan ... ..	21	4,765	9	1,814	2	320	...	...	...	...	32	6,899
Doodlakine ... ..	24	3,614	5	800	19	2,961	...	...	2	1	50	7,376
Dowerin ... ..	46	7,519	7	1,140	14	2,200	...	...	...	...	67	10,859
Dumberning ... ..	39	7,260	14	2,467	20	3,188	...	...	...	...	73	12,915
Ewlyamartup ... ..	31	5,899	7	1,349	17	2,720	...	...	...	...	55	9,968
Harvey ... ..	74	10,222	20	2,415	26	3,296	...	...	5	4	125	15,937
Jandakot ... ..	81	11,697	47	5,758	25	3,319	...	...	...	...	153	20,774
Katanning ... ..	195	26,880	13	2,252	31	4,818	...	...	...	...	239	33,950
Knowsley ... ..	1	100	...	...	...	...	...	...	...	...	1	100
Koojan ... ..	29	4,146	13	1,982	5	634	5	1,051	...	...	52	7,813
Meckering ... ..	137	18,146	42	5,477	28	4,399	1	200	...	...	208	28,222
Mokine ... ..	15	1,903	1	122	1	144	...	...	...	...	17	2,169
Moorumbine ... ..	76	13,507	9	1,060	34	5,387	...	...	...	...	119	19,954
Mullewa ... ..	...	...	...	...	...	...	...	...	...	...	...	...
Myrup ... ..	9	1,039	...	...	...	...	...	...	...	...	9	1,039
Narrogin ... ..	37	7,982	8	1,569	8	1,280	...	...	...	...	53	10,831
Nonga ... ..	13	1,725	5	708	...	...	...	...	...	...	18	2,433
Preston ... ..	58	10,645	13	2,651	51	8,079	...	...	...	...	122	21,375
Serpentine ... ..	13	2,140	13	1,989	21	2,935	12	2,915	...	...	59	9,979
Tammin ... ..	15	2,938	33	8,590	9	1,437	1	817	...	...	58	13,782
Tanjanerup ... ..	31	3,908	12	1,545	3	451	...	...	...	...	46	5,904
Tenterden ... ..	16	2,418	3	425	6	936	...	...	...	...	25	3,779
Tweed ... ..	33	4,803	18	3,089	4	520	11	2,129	...	...	66	10,541
Torbay ... ..	8	835	3	400	...	...	...	...	...	...	11	1,235
Uduc ... ..	16	2,290	3	426	19	2,928	...	...	1	1	39	5,645
Wagin ... ..	28	3,826	7	1,111	24	2,429	...	...	...	...	59	7,366
Wickepin ... ..	83	18,714	7	1,450	29	4,629	...	...	...	...	119	24,793
Yilgarn ... ..	5	824	...	...	...	...	...	...	...	...	5	824
Total ... ..	1,241	232,816	419	66,213	541	80,276	48	13,730	8	6	2,457	393,041

## PART V.—LAND SETTLEMENT, AGRICULTURE, AND LIVE STOCK.

## No. 11.—Crown Lands alienated during 1902.

## TOWN AND SUBURBAN LANDS.

TOWN OR SUBURBAN AREA.	CROWN LANDS ALIENATED, 1902.			TOWN OR SUBURBAN AREA.	CROWN LANDS ALIENATED, 1902.		
	Lots.	Area.	Amount realised.		Lots.	Area.	Amount realised.
<i>Sales—</i>		a. r. p.	£ s. d.	<i>Sales—</i>		a. r. p.	£ s. d.
Abbotts ...	2	0 2 0	36 0 0	Parkerville ...	16	15 0 32	173 0 0
Albany ...	5	6 3 16	87 0 0	Peak Hill ...	4	1 0 0	64 0 0
Balingup ...	1	0 2 20	15 0 0	Pingelly ...	11	4 3 7	82 10 0
Bejoording ...	3	33 0 21	41 0 0	Port Hedland ...	5	1 1 2	299 0 0
Beverley ...	8	32 2 1	68 3 0	Pinwernyning ...	3	27 3 33	59 7 0
Broome Hill ...	17	5 1 12	148 10 0	Quindalup ...	2	9 3 39	20 0 0
Boogardie ...	2	0 3 12	40 0 0	Ravensthorpe ...	22	5 2 0	608 0 0
Boorara ...	4	1 0 0	42 0 0	Rockingham ...	1	0 2 32	19 0 0
Boyanup ...	2	2 0 17	10 0 0	Sawyers' Valley ...	1	2 0 4	10 0 0
Broad Arrow ...	2	0 2 5	160 0 0	Serpentine ...	1	0 2 0	10 0 0
Broome ...	23	16 3 18	886 0 0	Sir Samuel ...	12	3 0 0	250 0 0
Brookton ...	1	5 0 0	10 0 0	Somerville ...	1	0 1 0	15 0 0
Bridgetown ...	6	18 2 22	73 0 0	Southern Cross ...	11	7 0 3	149 0 0
Bonnievale ...	1	0 1 0	30 0 0	Swan View ...	5	23 0 15	115 0 0
Bullabulling ...	7	1 3 0	74 10 0	Tammin ...	1	0 1 0	4 0 0
Busselton ...	8	2 0 36	93 10 0	Trafalgar ...	6	1 2 0	490 0 0
Boulder ...	83	43 0 25	3,249 0 0	Tuckanarra ...	5	1 1 0	109 10 0
Capel ...	5	12 1 4	37 12 6	Wagin ...	14	7 1 31	163 2 0
Callion ...	1	0 1 0	10 0 0	Williams ...	2	4 0 1	23 0 0
Chidlow's Well ...	2	1 2 0	10 0 0	Wiluna ...	15	3 3 0	255 0 0
Cookernup ...	2	10 0 0	32 0 0	Windanya ...	6	1 2 0	45 0 0
Coolgardie ...	14	3 2 30	371 0 0	Woodarra ...	7	1 3 0	140 0 0
Collie ...	44	175 1 37	2,188 0 0	Wyndham ...	8	5 3 21	57 10 0
Coolup ...	4	14 3 30	24 0 0	Yalgoo ...	1	0 1 0	8 0 0
Cuballing ...	9	14 0 10	60 0 0	Yundamindera ...	12	3 0 0	255 0 0
Cue ...	14	3 3 10	272 0 0				
Day Dawn ...	38	9 1 6	1,481 10 0				
Davyhurst ...	15	3 3 0	250 0 0	Instalments on sales yet uncompleted...	...	...	32,812 5 2
Donnybrook ...	8	26 2 17	112 10 0				12,854 13 4
Drakesbrook ...	11	4 2 24	100 0 0	Less instalments on completed sales paid in previous year ...	...	...	45,666 18 6
Denham ...	1	0 1 0	5 0 0				12,162 14 6
Esperance ...	18	13 0 17	688 0 0	Total Sales ...	1,240	941 0 22	33,504 4 0
Eucla ...	1	0 2 0	20 0 0				
Euro ...	5	1 1 0	110 0 0	<i>Free Grants—</i>			
Fremantle ...	25	36 2 38	2,419 6 0	Brookton ...	1	1 0 0	...
Greenbushes ...	18	4 2 2	309 0 0	Broome ...	2	6 0 0	...
Greenbushes, North...	3	0 3 0	44 10 0	Bulong ...	1	0 2 0	...
Greenmount ...	11	21 2 16	91 0 0	Bunbury ...	2	1 0 36	...
Hopetoun ...	28	7 0 19	714 0 0	Busselton ...	2	22 2 11	...
Horseshoe ...	1	0 1 0	17 0 0	Boulder ...	5	4 2 20	...
Katanning ...	53	36 3 6	654 10 0	Coolgardie ...	2	0 2 20	...
Kathleen ...	17	4 1 0	306 0 0	Collie ...	2	3 1 17	...
Kanowna ...	3	0 3 0	32 0 0	Cue ...	1	0 1 38	...
Kalamunda ...	5	1 2 14	61 10 0	Day Dawn ...	11	2 2 36	...
Kellerberrin ...	7	4 1 13	46 10 0	Drakesbrook ...	1	0 1 20	...
Kelmscott ...	7	31 2 23	131 7 8	Dunsborough ...	1	0 2 0	...
Kojonup ...	3	0 2 18	21 0 0	Greenbushes ...	1	0 1 0	...
Kookynie ...	15	3 3 0	1,089 0 0	Greenmount ...	1	5 0 13	...
Kunanalling ...	7	1 3 0	428 0 0	Gingin ...	1	4 0 18	...
Kundip ...	2	0 2 0	25 0 0	Kalamunda ...	1	1 1 13	...
Kalgoorlie ...	169	50 1 28	3,751 0 0	Kojonup ...	1	0 1 0	...
Lake View ...	1	0 1 0	60 0 0	Kookynie ...	3	1 0 0	...
Laverton ...	27	6 3 0	756 0 0	Kalgoorlie ...	8	2 2 11	...
Lawlers ...	45	11 1 19	1,497 0 0	Leonora ...	1	0 1 0	...
Lennonville ...	14	3 2 0	144 0 0	Menzies ...	1	0 2 11	...
Leonora ...	14	3 2 0	239 10 0	Mt. Magnet ...	1	0 2 0	...
Lion Mill ...	1	0 3 14	4 10 0	Narrogin ...	1	0 1 0	...
Malcolm ...	4	1 0 0	38 2 6	Northam ...	1	62 0 0	...
Marble Bar ...	4	1 3 32	80 0 0	Perth ...	4	1 2 12	...
Meckering ...	8	4 0 34	127 10 0	Pingelly ...	1	0 2 0	...
Menzies ...	6	1 2 0	60 0 0	Southern Cross ...	1	5 0 24	...
Mertondale ...	24	6 0 0	1,378 0 0	Swan View ...	1	12 1 2	...
Moora ...	6	3 0 0	53 10 0	Toodyay ...	1	0 1 7	...
Moojebing ...	1	0 2 19	8 0 0	Trafalgar ...	3	20 1 1	...
Merolia ...	4	1 0 0	80 0 0	Wagin ...	1	0 1 0	...
Mt. Barker ...	9	12 0 32	95 0 0	York ...	1	1 0 31	...
Mt. Magnet ...	2	0 2 0	30 0 0				
Mt. Morgans ...	57	16 1 0	3,519 0 0				
Mt. Ida ...	1	0 1 0	15 0 0				
Mulline ...	2	0 2 0	22 0 0				
Mulwarrie ...	22	5 2 0	382 0 0				
Mundijong ...	5	2 2 0	50 0 0				
Narrogin ...	62	47 0 5	592 4 6				
Nullagine ...	4	1 0 0	83 0 0				
Onslow ...	3	3 0 0	98 0 0				
				Total, Free Grants and Sales ...	1,305	1,104 3 4	33,504 4 0

## PART V.—LAND SETTLEMENT, AGRICULTURE, AND LIVE STOCK.

No. 11.—*Crown Lands alienated during 1902*—continued.

## RURAL LANDS.

DISTRICT.	CROWN LANDS ALIENATED, 1902.			DISTRICT.	CROWN LANDS ALIENATED, 1902.		
	No.	Area.	*Amount realised.		No.	Area.	*Amount realised.
<i>Sales—</i>		a. r. p.	£ s. d.	<i>Free Grants—</i>		a. r. p.	£ s. d.
Avon ... ..	18	14,531 2 18	...	Avon ... ..	1	10 0 0	...
Ashburton ... ..	1	500 0 0	...	Canning ... ..	1	2 0 20	...
Canning ... ..	4	118 0 0	...	Malcolm ... ..	1	204 0 0	...
Cockburn Sound ... ..	12	1,659 2 10	30 0 0	Marmion ... ..	1	270 0 0	...
Esperance ... ..	6	105 0 0	...	Melbourne ... ..	2	104 0 0	...
Gascoyne ... ..	1	20 0 0	...	Nelson ... ..	1	200 0 0	...
Gregory ... ..	1	800 0 0	...	Oldfield ... ..	1	110 0 0	...
Kojonup ... ..	3	866 0 0	...	Swan ... ..	4	122 3 0	...
Melbourne ... ..	2	1,000 0 0	...	Victoria ... ..	1	35 0 0	...
Murray ... ..	1	111 0 0	...	Warramboe ... ..	1	320 0 0	...
Nelson ... ..	7	751 0 0	...	Weld ... ..	1	200 0 0	...
Plantagenet ... ..	9	6,440 0 0	...	Wellington ... ..	3	177 2 0	...
Swan ... ..	9	10,977 3 30	...				
Victoria ... ..	10	5,698 0 0	...	Total, Free Grants	18	1,755 1 20	...
Wellington ... ..	10	2,078 0 30	...				
Williams ... ..	6	330 0 0	...	Total, Rural Sales and Grants ...	118	47,741 2 28	30 0 0
				Town and Suburban Alienations ...	1,305	1,104 3 4	33,504 4 0
Total Sales ...	100	45,986 1 8	30 0 0	GRAND TOTAL ...	1,423	48,846 1 32	33,534 4 0

\* The major portion of the purchase money for holdings included in this return is paid as rent; the amounts shown under this heading are merely balances paid in cases where transactions are completed prior to the expiration of the full term.

## PART V.—LAND SETTLEMENT, AGRICULTURE, AND LIVE STOCK.

No. 12.—Transactions under the Agricultural Lands Purchase Act.

Name of Estates Purchased.	Total Area of Estates.	ACQUISITION BY THE GOVERNMENT.			Date when Estate was thrown open for Selection.	Roads, Reserves, etc.	Area originally available for Selection.	SELECTIONS IN 1902.		Total Area occupied on the 31st December, 1902.	Balance of area available for Selection on the 31st December, 1902.	Amount of Revenue received to end of 1902.
		Amount of Purchase Money.	Method of Payment.	Rate of Interest payable by Government.				No.	Area.			
	Acres.	£ s. d.			No.	Acres.	No.	Acres.	Acres.	Acres.	Acres.	£ s. d.
Coondle ...	7,787	7,015 9 8	Loan from Savings Bank	4 per cent.	11th April, 1898	85	7,702	...	7,702	...	...	3,042 14 6
Mount Hardey ...	9,802	10,275 6 0	Do.	4 per cent.	21st April, 1898	322	9,480	3 448	7,791	1,689	...	4,325 18 2
Throssell ...	14,968	25,473 0 0	Do.	3 per cent.	9th May, 1898	478	14,490	1 107	14,490	...	...	13,651 11 1
Warding ...	3,175							2 564	902	2,223		
Clifton ...	2,836	1,774 7 6	Loan from Savings Bank	4 per cent.	18th June, 1898	275	2,561	6 740	2,472	89	...	569 17 8
Norman ...	7,000	7,000 0 0	Do.	4 per cent.	1st October, 1900	226	6,774	6 1,428	6,774	...	...	1,164 10 1
Homebush ...	1,056	1,250 0 0	Do.	4 per cent.	30th Sept., 1901	23	1,033	1 100	332	701	...	123 10 6
Gwambygine ...	8,815	7,650 0 0	Do.	4 per cent.	3rd March, 1902	253	8,562	20 8,153	8,153	409	...	659 13 2
Total ...	55,439	60,514 3 2	...	...	...	1,712	53,727	39 11,540	48,616	5,111	...	23,537 15 2

PART V.—LAND SETTLEMENT, AGRICULTURE, AND LIVE STOCK.

No. 13.—Number of Holdings of all kinds (Alienated Lands, Lands in Process of Alienation, and Leased Crown Lands), from which Returns were received for the Season 1902-1903, arranged in Area Series, and distinguishing Electoral Districts.

AREA SERIES.	AREA SERIES.														Total.							
	Albany and Plantagenet.	Beverley.	Boulder, Hannan, and Kaitiaki.	Bunbury.	Claremont.	Cockburn Sound.	Coalfields and Mt. Burgess.	Cue.	Dundas.	Freemantle, East, North, and South.	Gascoyne.	Geraldton.	Greenough.	Guildford.		Irwin.	Kanowna.	Kimberley, East.	Kimberley, West.	Menzies.	Moore.	Mount Magnet.
1 to 5 acres	77	14	23	41	49	4	1	12	61	17	6	14	88	15	1	3	15	1	12	2	22	2
6 " 15 "	24	8	6	17	38	1	1	10	5	1	6	4	38	4	4	2	3	3	16	1	7	1
16 " 30 "	12	3	1	18	20	...	...	10	8	6	...	2	31	2	2	2	...	6	6	6	...	...
31 " 50 "	17	3	...	7	16	...	...	5	1	1	4	6	13	1	1	...	1	...	11	...	...	...
51 " 100 "	51	10	...	12	25	...	...	3	1	1	1	25	10	6	1	1	...	...	19	...	...	...
101 " 200 "	81	33	...	37	53	...	...	7	1	1	1	13	17	16	6	...	...	24	...	...	...	...
201 " 300 "	60	35	...	18	11	...	...	1	1	1	1	17	5	6	3	...	...	24	...	...	...	...
301 " 500 "	49	61	...	35	10	...	...	5	1	1	1	24	2	13	2	...	...	24	...	...	...	...
501 " 750 "	36	51	...	12	6	...	...	1	...	...	...	21	7	7	1	...	...	15	...	...	...	...
751 " 1,000 "	23	32	...	10	1	...	...	1	...	...	...	15	1	4	1	...	...	8	...	...	...	...
1,001 " 2,000 "	28	50	...	9	4	...	...	2	...	...	...	26	2	2	2	...	...	15	...	...	...	...
2,001 " 3,000 "	12	15	...	2	2	...	...	...	...	...	...	4	2	2	2	...	...	3	...	...	...	...
3,001 " 5,000 "	18	17	...	3	2	...	...	4	...	...	...	7	1	1	4	...	...	3	...	...	...	...
5,001 " 7,500 "	7	7	...	1	1	...	...	...	...	...	...	3	3	3	3	...	...	...	...	...	...	...
7,501 " 10,000 "	6	6	...	...	...	...	...	...	...	...	...	1	1	1	1	...	...	...	...	...	...	...
10,001 " 15,000 "	5	4	...	...	...	...	...	...	...	...	...	1	1	1	1	...	...	...	...	...	...	...
15,001 " 20,000 "	4	2	...	...	...	...	...	2	...	...	...	3	3	3	3	...	...	...	...	...	...	...
20,001 " 30,000 "	5	...	...	...	...	...	...	3	...	...	...	...	...	...	...	...	...	...	...	...	...	...
30,001 " 50,000 "	10	2	...	...	...	...	...	1	...	...	...	2	2	2	2	...	...	...	...	...	...	...
50,001 acres and upwards	4	2	...	...	...	...	...	14	...	...	...	3	3	3	3	...	...	...	...	...	...	...
Total	529	354	83	224	67	237	10	4	81	73	80	25	185	204	110	5	36	64	13	237	29	71

AREA SERIES.	AREA SERIES.														Total.			
	Murchison.	Murchison North.	Murray.	Nelson.	Northam.	Perth, North, East, West, and South.	Pilbara.	Roebourne.	South-West Mining.	Subiaco.	Sussex.	Swan.	Toodyay.	Wellingington.		Williams.	Yilgarn.	York.
1 to 5 acres	16	4	24	23	28	93	9	5	18	35	5	36	19	19	44	4	63	1,079
6 " 15 "	6	...	19	10	5	49	...	...	8	12	10	37	15	15	16	...	35	494
16 " 30 "	1	...	9	1	11	8	...	...	8	2	6	25	6	23	3	...	11	241
31 " 50 "	3	...	12	3	6	2	...	...	1	1	4	15	11	9	8	...	9	168
51 " 100 "	12	...	38	12	13	4	...	...	9	2	24	47	22	38	21	...	20	441
101 " 200 "	24	...	92	36	49	5	...	...	16	...	15	51	20	45	158	...	22	836
201 " 300 "	8	...	65	30	23	2	...	...	8	1	24	33	26	45	104	1	22	546
301 " 500 "	16	...	39	35	32	2	...	...	13	1	13	19	54	47	164	...	52	716
501 " 750 "	17	...	16	21	52	2	...	...	5	1	8	14	23	30	107	...	16	464
751 " 1,000 "	4	...	8	10	21	1	...	...	2	...	4	8	20	14	21	...	18	282
1,001 " 2,000 "	15	...	17	26	38	...	...	...	5	...	7	11	9	18	95	...	33	431
2,001 " 3,000 "	2	...	6	8	20	...	...	...	6	...	3	12	20	8	20	...	14	127
3,001 " 5,000 "	4	...	5	13	8	...	...	...	...	...	4	5	5	7	18	...	13	176
5,001 " 7,500 "	1	...	2	7	4	...	...	...	...	...	4	5	5	7	7	...	9	87
7,501 " 10,000 "	2	...	2	5	5	...	...	...	...	...	4	2	2	5	5	...	8	56
10,001 " 15,000 "	3	...	7	8	...	...	...	...	...	...	8	3	3	3	6	...	1	70
15,001 " 20,000 "	...	...	1	3	...	...	...	...	...	...	4	...	2	1	6	...	7	59
20,001 " 30,000 "	...	...	1	9	...	...	...	...	...	...	2	...	2	1	5	...	4	59
30,001 " 50,000 "	...	...	...	2	...	...	...	...	...	...	1	...	1	...	2	...	2	56
50,001 acres and upwards	20	10	3	4	2	...	...	...	40	...	11	...	...	3	...	1	1	292
Total	154	23	362	261	320	167	198	55	17	108	57	163	319	314	854	13	353	6,680



PART V.—LAND SETTLEMENT, AGRICULTURE, AND LIVE STOCK.

No. 14.—Number of Holdings of Alienated Lands and Lands in Process of Alienation from which Returns were received for the Season 1902-1903, arranged in Area Series, and distinguishing Electoral Districts.

AREA SERIES.	No.													Total									
	Albany and Plantagenet.	Beverley.	Boulder, Han- goolie, and Kal- goolie.	Bunbury.	Claremont.	Cockburn Sound.	Colgarfield and Mt. Burgess.	Cue.	Dundas.	Fremantle, Perth, North, East, and South.	Gascoyne.	Geraldton.	Greenough.		Guildford.	Irwin.	Kanowna.	Kimberley, East.	Kimberley, West.	Menzies.	Moore.	Mount Magnet.	Mount Margaret.
1 to 5 acres	76	14	7	41	40	49	1	5	60	16	6	14	82	14	1	4	10	1	12	12	2	4	
6 " 15 "	23	8	3	17	19	38	1	10	5	2	6	8	38	4	2	2	1	1	16	16	2	2	
16 " 30 "	12	3		17	2	20		5	3	6	1	2	31	2	2	1	1	1	6	6		2	
31 " 50 "	18	3		8	1	16		3	1	1	1	1	13	1	1	1	1	1	11	11		2	
51 " 100 "	54	10		13	3	25		5	1	1	4	7	26	16	1	1	1	1	19	19		2	
101 " 200 "	87	33		36	3	52		9	1	1	1	16	18	5	7	1	1	1	29	29		2	
201 " 300 "	61	35		18	1	11		6	1	2	3	16	18	2	8	1	1	1	26	26		1	
301 " 500 "	55	62		35	1	10		6	1	1	1	27	2	8	26	1	1	1	34	34		1	
501 " 750 "	49	52		13	6	6		1	1	1	1	24	2	2	26	1	1	1	26	26		1	
751 " 1,000 "	23	34		10	1	1		1	1	1	1	13	2	4	13	1	1	1	18	18		1	
1,001 " 2,000 "	32	57		11	4	4		2	1	1	1	28	2	2	22	1	1	1	22	22		1	
2,001 " 3,000 "	12	17		3	1	2		1	1	1	1	2	1	1	1	1	1	1	1	1		1	
3,001 " 5,000 "	9	15		1	1	1		1	1	1	1	1	1	1	1	1	1	1	1	1		1	
5,001 " 7,500 "	4	8		1	1	1		1	1	1	1	1	1	1	1	1	1	1	1	1		1	
7,501 " 10,000 "	3	3		1	1	1		1	1	1	1	1	1	1	1	1	1	1	1	1		1	
10,001 " 15,000 "	2	3		1	1	1		1	1	1	1	1	1	1	1	1	1	1	1	1		1	
15,001 " 20,000 "	1	1		1	1	1		1	1	1	1	1	1	1	1	1	1	1	1	1		1	
20,001 " 30,000 "	3	3		1	1	1		1	1	1	1	3	1	1	1	1	1	1	1	1		1	
30,001 " 50,000 "	2	2		1	1	1		1	1	1	1	1	1	1	1	1	1	1	1	1		1	
50,001 acres and upwards	2	2		1	1	1		1	1	1	1	1	1	1	1	1	1	1	1	1		1	
Total	526	354	11	224	67	236	2	54	72	29	25	184	208	107	2	6	13	1	287	3	12		

AREA SERIES.	No.													Total.				
	Murchison, North.	Murray.	Nelson.	Northam.	Perth, North, East, and West.	Perth, South.	Pilbara.	Roebourne.	South-West Mining.	Subiaco.	Sussex.	Swan.	Toodyay.		Wellington.	Williams.	Yilgarn.	York.
1 to 5 acres	16	24	23	28	93	122	1	1	16	35	6	86	19	19	39	3	63	1,004
6 " 15 "	5	19	10	5	48	42	1	1	7	12	9	37	15	15	15	2	35	476
16 " 30 "	1	9	1	1	7	10	1	1	8	1	8	25	6	23	2	2	11	240
31 " 50 "	4	12	3	6	2	8	1	2	1	1	4	14	11	9	3	1	9	171
51 " 100 "	14	38	13	12	4	10	1	1	1	2	24	47	23	38	21	5	20	453
101 " 200 "	25	91	38	50	5	7	1	1	18	1	25	52	24	46	158	24	24	872
201 " 300 "	9	64	41	24	2	1	1	1	10	1	31	34	26	22	104	21	21	575
301 " 500 "	18	41	44	32	2	2	1	1	15	1	11	21	56	48	167	16	16	775
501 " 750 "	21	15	25	56	2	1	1	1	8	1	11	16	24	32	110	16	16	520
751 " 1,000 "	4	11	14	19	1	1	1	1	6	1	8	8	22	20	75	20	20	312
1,001 " 2,000 "	20	20	37	42	2	2	2	2	2	1	4	13	10	23	98	17	17	486
2,001 " 3,000 "	1	2	3	8	1	1	1	1	2	1	4	3	5	5	13	12	12	128
3,001 " 5,000 "	2	2	2	3	1	1	1	1	1	1	1	6	4	4	13	8	8	99
5,001 " 7,500 "	1	1	1	3	1	1	1	1	1	1	1	2	2	2	4	4	4	54
7,501 " 10,000 "	1	1	1	5	1	1	1	1	1	1	1	2	5	3	4	4	4	33
10,001 " 15,000 "	2	5	1	1	1	1	1	1	1	1	1	1	1	1	2	2	2	28
15,001 " 20,000 "	1	1	1	1	1	1	1	1	1	1	1	1	1	1	1	1	1	13
20,001 " 30,000 "	1	1	1	1	1	1	1	1	1	1	1	1	1	1	1	1	1	13
30,001 " 50,000 "	1	1	1	1	1	1	1	1	1	1	1	1	1	1	1	1	1	12
50,001 acres and upwards	1	1	1	1	1	1	1	1	1	1	1	1	1	1	1	1	1	4
Total	145	358	257	320	165	198	6	9	108	56	163	317	271	314	845	8	353	6,268

## PART V.—LAND SETTLEMENT, AGRICULTURE, AND LIVE STOCK.

No. 15.—Number of Holdings from which returns were received for 1902-1903, arranged according to the various modes of Occupation, and Permanent Improvements in each Electoral Province and District of Western Australia for the Season 1902-3.

ELECTORAL PROVINCES AND DISTRICTS.	* OCCUPATION.							† PERMANENT IMPROVEMENTS.			
	Freehold (occupied by Owner).	Freehold (rented from Private Owner).	Partly Freehold (occupied by Owner) and partly Freehold (rented from Private Owner).	Freehold (occupied by Owner) and Crown Lands.	Freehold (rented from Private Owner) and Crown Lands.	Partly Freehold (occupied by Owner), partly Freehold (rented from Private Owner), and partly Crown Lands.	Crown Lands only.	Buildings used for sheltering Stock and Produce.		Dams.	Wells.
	No.	No.	No.	No.	No.	No.	No.	Number.	Estimated Value.	No.	No.
<b>CENTRAL PROVINCE.</b>											
<i>Electoral District—</i>											
Cue ... ..	1	...	...	1	...	...	2	...	...	1	10
Geraldton ... ..	19	4	2	...	...	...	...	12	660	1	17
Greenough ... ..	85	38	42	16	1	2	1	187	13,750	73	369
Irwin ... ..	42	34	12	13	2	4	3	111	6,365	48	228
Mt. Magnet ... ..	3	...	...	...	...	...	26	24	3,330	...	256
Murchison ... ..	107	6	8	20	2	2	9	149	14,557	25	705
North Murchison ... ..	6	...	...	4	...	...	13	9	1,470	1	162
Total ... ..	263	82	64	54	5	8	54	492	40,132	149	1,747
<b>EAST PROVINCE.</b>											
<i>Electoral District—</i>											
Beverley ... ..	289	14	30	15	...	6	...	488	22,745	395	703
Moore ... ..	149	11	16	51	1	9	...	333	27,240	240	481
Northam ... ..	270	19	19	11	...	1	...	408	27,352	165	597
Swan ... ..	247	42	19	5	2	2	2	363	21,963	14	266
Toodyay ... ..	205	19	29	16	...	2	...	402	21,462	79	567
York ... ..	258	55	17	19	1	3	...	428	27,835	196	661
Total ... ..	1,418	160	130	117	4	23	2	2,422	148,597	1,089	3,275
<b>METROPOLITAN PROVINCE.</b>											
<i>Electoral District—</i>											
Perth ... ..	100	63	2	...	...	...	2	29	538	...	61
East Perth ... ..											
North Perth ... ..											
West Perth ... ..											
<b>METROPOLITAN-SUBURBAN PROVINCE.</b>											
<i>Electoral District—</i>											
Claremont ... ..	55	12	...	...	...	...	...	13	695	1	10
Guildford ... ..	173	23	6	1	...	...	1	95	3,851	6	99
South Perth ... ..	161	36	1	...	...	...	...	68	2,806	1	68
Subiaco ... ..	31	23	2	...	...	...	1	9	750	...	6
Total ... ..	420	94	9	1	...	...	2	185	8,102	8	183
<b>NORTH PROVINCE.</b>											
<i>Electoral District—</i>											
Gascoyne ... ..	14	7	2	4	1	1	51	64	16,920	55	662
East Kimberley ... ..	2	2	...	2	...	...	30	5	550	1	7
West Kimberley ... ..	9	2	...	2	...	...	51	64	10,190	25	67
Pilbara ... ..	1	1	...	4	...	...	49	42	10,455	...	319
Roebourne ... ..	...	1	...	8	...	...	8	32	4,700	...	102
Total ... ..	26	13	2	20	1	1	189	207	42,815	81	1,157
<b>NORTH-EAST PROVINCE.</b>											
<i>Electoral District—</i>											
Boulder ... ..	9	...	1	1	...	...	22	...	...	2	...
Hannans ... ..											
Kalgoorlie ... ..											
Kanowna ... ..											
Mt. Margaret ... ..											
Menzies ... ..	2	...	...	...	...	3	...	...	...	2	
Mt. Margaret ... ..	10	2	...	...	...	...	59	12	2,210	8	75
Menzies ... ..	...	1	...	...	...	...	12	...	...	...	7
Total ... ..	21	3	1	1	...	...	96	12	2,210	10	84

\* In this table "freehold" includes all lands either absolutely alienated or in process of alienation under systems of deferred payments.  
† Improvements on holdings larger than five acres only.

## PART V.—LAND SETTLEMENT, AGRICULTURE, AND LIVE STOCK.

No. 15.—Number of Holdings for which Returns were received for 1902-1903, etc.—continued.

ELECTORAL PROVINCES AND DISTRICTS.	* OCCUPATION.							† PERMANENT IMPROVEMENTS.			
	Freehold (occupied by Owner).	Freehold (rented from Private Owner).	Partly Freehold (occupied by Owner and partly Freehold (rented from Private Owner)).	Freehold (occupied by Owner) and Crown Lands.	Freehold (rented from Private Owner) and Crown Lands.	Partly Freehold (occupied by Owner), partly Freehold (rented from Private Owner), and partly Crown Lands.	Crown Lands only.	Buildings used for sheltering Stock and Produce.		Dams.	Wells.
								Number.	Estimated Value.		
<b>SOUTH PROVINCE.</b>											
<i>Electoral District—</i>											
Mt. Burges ... ..	1	...	...	1	...	...	8	4	260	3	4
Coolgardie ... ..	45	...	1	8	...	...	27	45	5,282	74	61
Yilgarn ... ..	7	1	...	...	...	...	5	3	100	2	2
Total ... ..	53	1	1	9	...	...	40	52	5,642	79	67
<b>SOUTH-EAST PROVINCE.</b>											
<i>Electoral District—</i>											
Albany ... ..	406	38	28	45	2	7	3	491	24,459	378	290
Plantagenet ... ..	781	5	19	33	...	7	9	568	18,576	304	690
Williams ... ..	...	...	...	...	...	...	...	...	...	...	...
Total ... ..	1,187	43	47	78	2	14	12	1,059	43,035	682	980
<b>SOUTH-WEST PROVINCE.</b>											
<i>Electoral District—</i>											
Bunbury ... ..	180	25	14	5	...	...	...	231	7,443	14	211
Murray ... ..	313	19	10	12	2	2	4	398	11,012	22	277
Nelson ... ..	196	5	11	41	1	3	4	311	14,479	24	235
South-West Mining ... ..	73	12	5	12	...	1	5	86	5,289	6	38
Sussex ... ..	103	8	9	40	1	2	...	254	11,079	21	207
Wellington ... ..	238	26	28	21	...	1	...	456	17,803	128	360
Total ... ..	1,103	95	77	131	4	9	13	1,736	67,105	215	1,328
<b>WEST PROVINCE.</b>											
<i>Electoral District—</i>											
Cockburn Sound ... ..	194	34	8	...	...	...	1	261	7,214	21	290
Fremantle ... ..	...	...	...	...	...	...	...	...	...	...	...
East Fremantle ... ..	58	14	...	...	...	...	1	4	170	...	12
North Fremantle ... ..	...	...	...	...	...	...	...	...	...	...	...
South Fremantle ... ..	...	...	...	...	...	...	...	...	...	...	...
Total ... ..	252	48	8	...	...	...	2	265	7,384	21	302
Grand Total, Western Australia	4,843	602	341	411	16	55	412	6,459	365,560	2,334	9,184

\* In this table "freehold" includes all lands either absolutely alienated or in process of alienation under systems of deferred payments.  
† Improvements on holdings larger than five acres only.

## PART V.—LAND SETTLEMENT, AGRICULTURE, AND LIVE STOCK.

No. 16.—*Cropping, Clearing, etc., of Alienated Lands, Lands in process of Alienation, and Leased Crown Lands, Season 1902-1903.*

ELECTORAL PROVINCES AND DISTRICTS.	Area under crop.	Area of planted forest trees.	Area under permanent artificially-sown grasses.	Area of new ground cleared during the season and prepared for next.	Area of land in fallow.	Area of other cleared land previously cropped, now used for grazing or not used.	Area ring-barked or partially cleared.	Total area of cleared and partially cleared land.	Area of land farmed on the "share" system.
	acres.	acres.	acres.	acres.	acres.	acres.	acres.	acres.	acres.
<b>CENTRAL PROVINCE.</b>									
<i>Electoral District—</i>									
Cue ... ..	3	...	...	...	...	...	...	3	...
Geraldton ... ..	424	...	35	11	30	455	15	970	...
Greenough ... ..	12,789	2	84	543	606	13,227	20,196	47,447	1,500
Irwin ... ..	6,340	...	...	565	2,182	7,007	5,726	21,820	605
Mt. Magnet ... ..	...	...	...	...	...	...	...	...	...
Murchison ... ..	2,813	...	7	624	234	1,533	3,825	9,036	...
North Murchison ... ..	20	...	...	3	...	10	20	53	...
Total ... ..	22,389	2	126	1,746	3,052	22,232	29,782	79,329	2,105
<b>EAST PROVINCE.</b>									
<i>Electoral District—</i>									
Beverley ... ..	22,181	2	...	4,642	12,454	7,369	178,470	225,118	...
Moore ... ..	9,316	...	61	895	1,516	12,406	35,263	59,457	54
Northam ... ..	39,000	...	...	4,368	20,384	16,631	100,658	181,041	1,649
Swan ... ..	7,399	115	115	487	614	3,546	9,906	22,182	39
Toodyay ... ..	22,695	2	21	2,247	7,604	8,294	64,872	105,735	...
York ... ..	29,201	...	...	2,656	14,152	10,264	157,546	213,819	600
Total ... ..	129,792	119	197	15,295	56,724	58,510	546,715	807,352	2,342
<b>METROPOLITAN PROVINCE.</b>									
<i>Electoral District—</i>									
Perth ... ..	578	8	212	9	17	279	...	1,103	...
East Perth ... ..									
North Perth ... ..									
West Perth ... ..									
<b>METROPOLITAN-SUBURBAN PROVINCE.</b>									
<i>Electoral District—</i>									
Claremont ... ..	153	...	30	4	3	2	6	198	...
Guildford ... ..	1,750	190	120	70	87	2,911	1,181	6,309	123
South Perth ... ..	517	...	192	87	69	787	115	1,767	...
Subiaco ... ..	175	...	2	5	20	39	228	469	...
Total ... ..	2,595	190	344	166	179	3,739	1,530	8,743	123
<b>NORTH PROVINCE.</b>									
<i>Electoral District—</i>									
Gascoyne ... ..	15	...	19	...	...	18	100	152	...
East Kimberley ... ..	12	...	...	...	...	...	...	12	...
West Kimberley ... ..	87	...	400	...	...	...	298	785	...
Pilbara ... ..	27	...	20	...	...	...	...	47	...
Roebourne ... ..	14	...	...	...	...	...	...	14	...
Total ... ..	155	...	439	...	...	18	398	1,010	...
<b>NORTH-EAST PROVINCE.</b>									
<i>Electoral District—</i>									
Boulder ... ..	5	...	...	...	1	6	...	12	...
Hannans ... ..									
Kalgoorlie ... ..									
Kanowna ... ..									
Mt. Margaret ... ..	3	...	...	...	...	3	...	6	...
Menzies ... ..	52	...	...	76	...	6	2	136	...
Total ... ..	60	...	...	76	1	15	2	154	...

## PART V.—LAND SETTLEMENT, AGRICULTURE, AND LIVE STOCK.

No. 16.—*Cropping, Clearing, etc., of Alienated Lands, Lands in process of Alienation, and Leased Crown Lands, Season 1902-1903—continued.*

ELECTORAL PROVINCES AND DISTRICTS.	Area under crop.	Area of planted forest trees.	Area under permanent artificially-sown grasses.	Area of new ground cleared during the season and prepared for next.	Area of land in fallow.	Area of other cleared land previously cropped, now used for grazing or not used.	Area ring-barked or partially cleared.	Total area of cleared and partially cleared land.	Area of land farmed on the "share" system.
	acres.	acres.	acres.	acres.	acres.	acres.	acres.	acres.	acres.
<b>SOUTH PROVINCE.</b>									
<i>Electoral District—</i>									
Mt. Burges ... }	1	...	...	...	...	...	...	1	...
Coolgardie ... }	...	...	...	...	...	...	...	...	...
Dundas ... }	1,144	...	...	208	94	348	1,666	3,460	...
Yilgarn ... }	12	...	...	8	...	...	126	146	...
Total ... }	1,157	...	...	216	94	348	1,792	3,607	...
<b>SOUTH-EAST PROVINCE.</b>									
<i>Electoral District—</i>									
Albany ... }	11,355	1	140	1,436	1,262	3,631	155,125	172,950	130
Plantagenet ... }	...	...	...	...	...	...	...	...	...
Willhams ... }	40,937	115	41	8,045	7,102	10,184	147,758	214,182	...
Total ... }	52,292	116	181	9,481	8,364	13,815	302,883	387,132	130
<b>SOUTH-WEST PROVINCE.</b>									
<i>Electoral District—</i>									
Bunbury ... }	1,973	...	77	732	129	3,630	37,021	43,562	3
Murray ... }	5,091	23	341	1,338	702	6,385	40,622	54,502	...
Nelson ... }	3,064	...	409	457	203	3,826	64,227	72,186	...
South-West Mining ... }	1,035	...	125	134	66	1,836	17,125	20,321	...
Sussex ... }	1,909	27	8,771	310	285	2,256	43,474	57,032	...
Wellington ... }	6,244	1	277	903	667	9,691	41,734	59,517	27
Total ... }	19,316	51	10,000	3,874	2,052	27,624	244,203	307,120	30
<b>WEST PROVINCE.</b>									
<i>Electoral District—</i>									
Cockburn Sound ... }	1,551	101	30	293	242	958	2,707	5,882	...
Fremantle ... }	...	...	...	...	...	...	...	...	...
East Fremantle ... }	107	...	...	3	...	41	10	161	...
North Fremantle ... }	...	...	...	...	...	...	...	...	...
South Fremantle ... }	...	...	...	...	...	...	...	...	...
Total ... }	1,658	101	30	296	242	999	2,717	6,043	...
Grand Total, Western Australia ... }	229,992	587	11,529	31,159	70,725	127,579	1,130,022	1,604,593	4,730

## PART V.—LAND SETTLEMENT, AGRICULTURE, AND LIVE STOCK.

## II.—AGRICULTURE.

No. 17.—Areas under various kinds of Crops in Western Australia during each of the Ten Seasons 1893-94 to 1902-1903.

SEASON.	GRAIN CROPS.						Hay of all kinds.	Green Forage.	Potatoes.	ROOT CROPS.				FRUIT.			Total Area under Crop.
	Wheat.	Maize.	Oats.	Barley.	Rye.	Dry Beans.				Dry Peas.	Onions.	Mangel Wurzel.	All other Root Crops.	Kitchen Gardens.	Market Gardens.	Other Crops.	
	acres.	acres.	acres.	acres.	acres.	acres.	acres.	acres.	acres.	acres.	acres.	acres.	acres.	acres.	acres.	acres.	acres.
1893-94 ...	42,673	37	2,571	3,603		568	29,590	359	630	*	†	*	†	1,643	2,040	88,714	
1894-95 ...	21,433	27	1,635	1,949		532	49,896	282	703	*	†	*	†	1,863	3,008	81,328	
1895-96 ...	23,241	23	1,880	1,932		327	63,804	430	668	*	†	*	†	2,217	3,299	97,821	
1896-97 ...	31,489	30	1,753	1,903		340	69,437	815	720	60	†	*		‡ 2,294	‡ 2,393	111,739	
1897-98 ...	38,706	243	1,678	1,694	343	17	80,939	962	1,361	54	†	133	695	2,654	2,923	133,183	
1898-99 ...	75,032	110	3,073	2,186	514	18	79,223	564	1,676	96	†	128	871	2,961	3,677	171,777	
1899-1900	84,462	133	3,940	3,885	543	15	78,893	708	2,837	137	80	77	810	3,245	4,465	186,367	
1900-1901	74,308	91	4,790	2,536	477	9	104,254	1,024	1,794	73	83	88	840	3,325	5,296	201,338	
1901-1902	94,710	513	9,751	2,669	369	19	92,654	1,563	1,829	164	66	62	690	3,629	6,076	217,441	
1902-1903	92,398	109	10,334	3,783	463	26	105,791	636	2,084	88	60	70	837	3,528	6,872	229,992	

\* Included under heading "Orchards."

† The apparent falling off in 1896-97, as regards the heading "Orchards," is to some extent explained by the fact that the acreages now separately specified under "Onions," "Other Root Crops," "Market Gardens," etc., were in previous years all included under the one heading.

‡ The acreages under "Vines and Fruit Trees" in 1896-97 and subsequent years have been compiled on the basis of the actual number of vines and fruit trees planted according to a standard suggested by the Department of Agriculture, which allows 600 vines or 100 fruit trees to the acre; a comparison between the figures of these years and those of previous years is, therefore, valueless.

|| Includes 27½ acres miscellaneous crops.

† No information available.

## PART V.—LAND SETTLEMENT, AGRICULTURE, AND LIVE STOCK.

No. 18.—Total Yield of the Principal Crops in Western Australia for each of the Ten Seasons 1893-94 to 1902-1903.

SEASON.	GRAIN CROPS.							Hay of all kinds.	Potatoes.	ROOT CROPS.			Wine.
	Wheat.	Maize.	Oats.	Barley.	Rye.	Dry Beans.	Dry Peas.			Onions.	Mangel Wurzel.	All other Root Crops.	
1893-94	bushels. 520,198	bushels. 573	bushels. 47,603	bushels. 47,329	bushels. *	bushels. *	bushels. *	tons. 34,196	tons. 2,309	tons. *	tons. *	tons. *	gallons. †
1894-95	170,351	756	20,246	14,921	*	*	*	38,456	2,545	*	*	*	†
1895-96	180,077	600	19,326	18,691	*	*	*	53,758	2,290	*	*	*	†
1896-97	243,928	504	18,871	12,816	*	*	*	50,500	2,089	144	*	228	75,693
1897-98	408,595	4,826	29,266	23,423	2,917	734	1,082	75,464	4,270	152	*	371	89,099
1898-99	870,909	1,365	55,854	29,295	4,813	491	2,422	77,297	5,698	246	*	457	113,799
1899-1900	966,601	2,263	73,556	56,587	4,748	211	4,531	70,078	8,373	349	795	204	86,801
1900-1901	774,653	1,399	86,433	29,189	3,979	94	3,585	103,813	4,836	190	505	232	130,377
1901-1902	956,886	5,203	163,654	34,723	2,933	128	3,777	89,729	5,739	377	313	77	185,735
1902-1903	985,559	2,110	167,882	46,255	4,419	382	5,175	94,007	6,488	237	479	195	158,853

\* No information available. † Reliable information not available.

No. 19.—Average Yield per acre of the Principal Crops in Western Australia for each of the Ten Seasons 1893-94 to 1902-1903.

SEASON.	GRAIN CROPS.							Hay of all kinds.	Potatoes.	ROOT CROPS.		
	Wheat.	Maize.	Oats.	Barley.	Rye.	Dry Beans.	Dry Peas.			Onions.	Mangel Wurzel.	All other Root Crops.
	bush. per acre.	bush. per acre.	bush. per acre.	bush. per acre.	bush. per acre.	bush. per acre.	bush. per acre.	tons per acre.	tons per acre.	tons per acre.	tons per acre.	tons per acre.
1893-94	12.2	15.4	18.5	13.1	*	*	*	1.2	3.7	*	*	*
1894-95	7.9	28.0	12.4	7.7	*	*	*	0.8	3.6	*	*	*
1895-96	8.1	26.1	10.3	9.7	*	*	*	0.8	3.4	*	*	*
1896-97	7.7	16.8	10.8	6.7	*	*	*	0.7	2.9	2.4	*	1.7
1897-98	10.6	19.0	17.4	13.8	8.5	43.2	15.9	0.9	3.1	2.8	*	2.8
1898-99	11.6	12.4	18.2	13.4	9.4	27.3	14.4	1.0	3.4	2.6	*	3.6
1899-1900	11.4	17.0	18.7	14.6	8.7	14.1	12.5	0.9	3.0	2.5	9.9	2.6
1900-1901	10.4	15.4	18.0	11.5	8.3	10.4	10.0	1.0	2.7	2.6	6.1	2.6
1901-1902	10.1	10.1	16.7	13.0	7.9	6.7	11.4	0.9	3.1	2.3	4.7	1.2
1902-1903	10.7	19.4	16.2	12.2	9.5	14.7	13.7	0.9	3.1	2.7	8.0	2.8

\* No information available.

## PART V.—LAND SETTLEMENT, AGRICULTURE, AND LIVE STOCK.

No. 20.—Areas under various kinds of Crops in each Electoral Province and District of Western Australia for the Season ended 28th February, 1903.

ELECTORAL PROVINCES AND DISTRICTS.	AREAS UNDER—																				TOTAL AREA UNDER CROPS.			
	GRAIN.					HAY AND GREEN FORAGE.					Potatoes.		ROOT CROPS.			KITCHEN AND MARKET GARDENS.		FRUIT.						
	Wheat.	Maize.	Oats.	Barley.	Rye.	Dry Beans, Pease.	Dry Pease.	Wheaten Hay.	Oaten Hay.	Other Hay.	Green Forage.			Onions.	Man-geel Wurzel.	All other Root Crops.	Kitchen Gardens.	Market Gardens.	Other Crops.	Grapes for Wine-making.		Grapes for Table use.	Other Fruit Crops.	
	acres.	acres.	acres.	acres.	acres.	acres.	acres.	acres.	acres.	acres.	acres.	acres.	acres.	acres.	acres.	acres.	acres.	acres.	acres.	acres.		acres.	acres.	acres.
<b>CENTRAL PROVINCE.</b>																								
<i>Electoral District—</i>																								
Cue	107	4	4	3	...	...	155	100	...	40	...	1	...	...	...	1	2	...	...	5	...	...	3	
Greenlton	4,482	476	770	489	2	1	5,304	1,264	344	1	7	...	...	2	1	27	37	...	...	2	24	19	424	
Irwin	3,193	323	489	...	...	...	2,182	101	28	13	3	...	...	...	...	5	23	...	...	...	6	15	12,789	
Mt. Magnet	...	...	63	...	10	...	1,625	96	7	10	...	...	...	...	...	22	12	...	...	...	...	...	6,340	
Murchison	718	...	...	...	...	...	...	...	...	...	24	...	...	...	...	3	11	...	...	...	...	...	...	...
North Murchison	...	...	...	...	...	...	...	...	...	...	...	...	...	...	...	...	...	...	...	...	...	...	...	...
Total	8,500	957	1,275	1,275	12	1	9,266	1,561	419	24	35	1	2	2	58	85	...	...	...	8	39	64	22,389	
<b>EAST PROVINCE.</b>																								
<i>Electoral District—</i>																								
Beverley	12,079	1,061	210	167	...	...	7,716	910	19	14	4	1	...	...	...	15	1	...	...	7	17	71	22,181	
Moore	3,450	799	167	698	98	3	2,468	1,517	151	5	86	7	5	...	...	72	29	...	...	149	38	92	9,316	
Northam	15,502	1,214	6	...	...	...	20,604	591	...	5	14	1	...	...	...	26	42	...	...	62	81	114	39,000	
Swan	512	141	6	...	15	1	626	3,215	223	41	136	12	8	...	...	73	287	...	...	599	92	442	7,399	
Toodyay	11,486	1,715	467	...	...	...	7,284	1,005	8	1	6	4	...	...	...	5	...	...	...	387	79	211	22,695	
York	14,874	1,002	316	...	22	...	12,256	312	37	16	3	...	...	...	...	11	47	...	...	11	45	156	29,201	
Total	57,903	5,932	1,864	1,864	135	4	50,954	7,550	438	82	249	25	15	30	202	406	133	...	...	1,215	564	1,064	129,792	
<b>METROPOLITAN PROVINCE.</b>																								
<i>Electoral District—</i>																								
Perth	...	...	...	...	...	...	...	...	...	...	...	...	...	...	...	...	...	...	...	...	...	...	...	...
East Perth	...	...	...	...	...	...	...	...	...	...	...	...	...	...	...	...	...	...	...	...	...	...	...	...
North Perth	...	...	...	...	...	...	...	...	...	...	...	...	...	...	...	...	...	...	...	...	...	...	...	...
West Perth	...	...	...	...	...	...	...	...	...	...	...	...	...	...	...	...	...	...	...	...	...	...	...	...
Total	...	...	...	...	...	...	...	...	...	...	...	...	...	...	...	...	...	...	...	...	...	...	...	...
<b>METROPOLITAN - SUBURBAN PROVINCE.</b>																								
<i>Electoral District—</i>																								
Claremont	...	...	...	...	...	...	...	...	...	...	...	...	...	...	...	...	...	...	...	...	...	...	...	...
Guildford	...	...	...	...	...	...	...	...	...	...	...	...	...	...	...	...	...	...	...	...	...	...	...	...
South Perth	...	...	...	...	...	...	...	...	...	...	...	...	...	...	...	...	...	...	...	...	...	...	...	...
Subiaco	...	...	...	...	...	...	...	...	...	...	...	...	...	...	...	...	...	...	...	...	...	...	...	...
Total	29	11	71	9	...	...	96	812	12	101	83	5	1	7	103	304	49	...	...	112	153	303	2,595	









## PART V.—LAND SETTLEMENT, AGRICULTURE, AND LIVE STOCK.

No. 22.—Areas under various kinds of Vines and Fruit Trees in Western Australia for the Years 1896-1902.

Year.	Grapes for Wine-making.	Grapes for Table Use.	Oranges.	Lemons.	Apples.	Pears.	Quinces.	Apricots.	Peaches.	Plums.	Nectarines.	Cherries.	Figs.	Almonds.	Loquats.	Mulberries.	Olives.	Other Fruit Trees.	Bananas and Plantains.	Other Fruit Crops. Small fruit.	Total Area Under Vines, Fruit trees, and small fruit.
	acres.	acres.	acres.	acres.	acres.	acres.	acres.	acres.	acres.	acres.	acres.	acres.	acres.	acres.	acres.	acres.	acres.	acres.	acres.	acres.	acres.
1896	1,480	814	270	105	797	147	73	176	281	186	53	34	181	*	*	*	*	*	*	120	4,687
1897	1,841	814	291	131	1,038	171	75	186	334	178	61	37	231	74	20	28	24	*	*	43	5,577
1898	1,890	1,071	424	165	1,310	231	97	228	388	215	74	40	265	87	24	31	28	*	*	70	6,638
1899	1,954	1,291	526	225	1,686	297	109	244	450	229	87	44	301	90	28	31	23	*	51	44	7,710
1900	1,792	1,533	629	229	2,127	373	122	257	496	254	94	45	341	103	30	34	24	*	84	54	8,621
1901	1,998	1,631	659	217	2,678	434	123	272	568	272	107	46	378	106	35	34	22	23	74	28	9,705
1902	1,916	1,612	761	222	3,166	512	130	282	613	316	113	53	367	115	56	36	21	18	67	24	10,400

\* Included under the heading "Other Fruit Crops."

## PART V.—LAND SETTLEMENT, AGRICULTURE, AND LIVE STOCK.

No. 23.—Total Yield of the Principal Crops grown in the various Electoral Provinces and Districts of Western Australia, during the Season ended the 28th February, 1903; also quantity of Wine made from Grapes cut during 1903.

ELECTORAL PROVINCES AND DISTRICTS,	GRAIN CROPS.										HAY.			POTATOES.		ROOT CROPS.			WINE.
	Wheat.	Maize.	Oats.	Barley.	Rye.	Dry Beans.	Dry Pease.	Wheaten.	Oaten.	Other.	Onions.	Mangel Wurzels.	All other Root Crops.	Onions.	Mangel Wurzels.	All other Root Crops.	Gallons.		
	Bushels.	Bushels.	Bushels.	Bushels.	Bushels.	Bushels.	Bushels.	Tons.	Tons.	Tons.	Tons.	Tons.	Tons.	Tons.	Tons.	Tons.	Tons.		
	Bushels.	Bushels.	Bushels.	Bushels.	Bushels.	Bushels.	Bushels.	Tons.	Tons.	Tons.	Tons.	Tons.	Tons.	Tons.	Tons.	Tons.	Tons.	Gallons.	
<b>CENTRAL PROVINCE.</b>																			
<i>Electoral District—</i>																			
Cue	1,170	...	160	100	...	...	...	126	5	15	...	...	2	...	...	...	...	...	
Geraldton	42,884	...	5,393	9,091	24	...	...	4,066	817	195	...	...	12	...	8	...	...	...	
Greenough	20,566	...	2,318	3,488	...	...	...	1,725	53	27	...	...	5	...	...	6	...	...	
Irwin	...	...	...	...	...	...	...	...	...	...	...	...	...	...	...	...	...	...	
Mt. Magnet	...	...	...	...	...	...	...	...	...	...	...	...	...	...	...	...	...	...	
Murchison	8,557	...	2,022	613	80	...	...	1,086	64	7	...	...	78	...	...	...	...	...	
North Murchison	...	...	...	...	...	...	...	...	...	...	...	...	...	...	...	...	...	...	
Total	73,127	...	9,893	13,292	104	20	123	6,953	939	244	2	8	97	2	8	8	...	...	
<b>EAST PROVINCE.</b>																			
<i>Electoral District—</i>																			
Beverley	165,372	...	22,469	3,350	...	...	40	8,331	1,036	29	1	...	10	1	...	...	216	...	
Moore	37,370	100	14,502	2,128	715	31	230	2,030	1,569	127	10	39	193	10	...	21	2,677	...	
Northam	126,432	60	17,284	7,713	...	...	8	14,547	541	...	1	...	26	1	...	...	2,190	...	
Swan	5,017	170	3,548	180	76	...	1,150	595	3,118	185	37	147	468	37	147	46	66,894	...	
Toodyay	100,699	...	22,653	5,439	...	...	...	5,121	849	4	4	...	11	4	...	2	34,371	...	
York	179,621	140	20,672	4,921	274	...	...	11,237	259	35	...	...	5	...	8	2	378	...	
Total	614,511	470	101,128	23,681	1,065	31	1,428	41,861	7,372	380	53	194	713	53	194	71	106,726	...	
<b>METROPOLITAN PROVINCE.</b>																			
<i>Electoral District—</i>																			
Perth	...	...	...	...	...	...	...	...	25	2	4	...	354	4	...	3	...	...	
East Perth	...	...	...	...	...	...	...	...	...	...	...	...	...	...	...	...	...	...	
North Perth	...	...	...	...	...	...	...	...	...	...	...	...	...	...	...	...	...	...	
West Perth	...	...	...	...	...	...	...	...	...	...	...	...	...	...	...	...	...	...	
Total	...	...	...	...	...	...	...	...	25	2	4	...	354	4	...	3	...	...	
<b>METROPOLITAN-SUBURBAN PROVINCE.</b>																			
<i>Electoral District—</i>																			
Claremont	30	...	...	...	...	...	...	...	...	...	...	...	44	...	...	...	50	...	
Guildford	200	...	739	120	...	...	200	66	699	14	8	4	118	8	4	8	26,135	...	
South Perth	...	...	...	...	...	...	...	34	59	...	6	...	72	6	...	6	...	...	
Subiaco	...	...	...	...	...	...	...	6	20	...	...	...	40	...	...	...	...	...	
Total	228	230	739	120	...	...	200	106	778	14	14	4	274	14	4	14	26,185	...	



## PART V.—LAND SETTLEMENT, AGRICULTURE, AND LIVE STOCK.

SOUTH-WEST PROVINCE.															
<i>Electoral District—</i>															
Bunbury ...	848	326	2,292	133	166	...	335	186	709	58	612	27	27	7	5,038
Murray ...	2,428	86	1,560	636	178	152	443	950	2,293	173	446	18	51	6	3,688
Nelson ...	4,121	70	5,161	445	138	90	616	467	1,381	4	206	4	...	...	1,235
South-West Mining ...	538	20	150	65	50	20	520	159	479	5	130	9	9	1	60
Sussex ...	958	148	762	38	1,931	...	106	266	483	104	621	11	11	13	1,571
Wellington ...	4,644	541	3,528	330	273	4	764	564	3,437	60	1,649	34	118	40	7,895
Total ...	13,537	1,191	13,453	1,647	2,736	266	2,784	2,592	8,782	404	3,664	103	216	67	19,487
WEST PROVINCE.															
<i>Electoral District—</i>															
Cockburn Sound ...	315	...	...	...	30	10	140	198	343	40	608	31	7	14	40
Fremantle ...	...	...	...	...	...	...	...	6	4	10	6	...	...	...	...
East Fremantle ...	...	...	...	...	...	...	...	...	...	...	...	...	...	...	...
North Fremantle ...	...	...	...	...	...	...	...	...	...	...	...	...	...	...	...
South Fremantle ...	...	...	...	...	...	...	...	...	...	...	...	...	...	...	...
Total ...	315	...	...	...	30	10	140	204	347	50	614	31	7	14	40
Grand Total, Western Australia ...	985,559	2,110	167,882	46,255	4,419	382	5,175	67,496	25,262	1,249	6,488	237	479	195	158,853





PART V.—LAND SETTLEMENT, AGRICULTURE, AND LIVE STOCK.

West Kimberley	...	27.3	...	...	10.0	...	...	...	1.5	1.0	...	...
Pilbarra	...	...	...	...	...	...	...	...	...	...	...	...
Roebourne	...	...	...	...	...	...	...	...	...	...	...	...
Average for the Province	...	27.3	...	...	10.0	...	...	...	1.5	1.0	...	...
NORTH-EAST PROVINCE.												
<i>Electoral District</i> —												
Boulder	...	...	...	...	...	...	1.0	1.0	2.0	...	...	...
Hannans	...	...	...	...	...	...	...	...	...	...	...	...
Kalgoorlie	...	...	...	...	...	...	...	...	1.0	...	...	...
Kanowna	...	...	...	...	...	...	...	...	...	...	...	...
Mt. Margaret	...	...	...	...	...	...	...	...	...	...	...	...
Menzies	...	...	...	...	...	...	...	1.0	1.0	...	...	...
Average for the Province	...	...	...	...	...	...	1.0	1.0	1.5	...	...	...
SOUTH PROVINCE.												
<i>Electoral District</i> —												
Mt. Bures	...	...	...	...	...	...	...	...	...	...	...	...
Coolgardie	...	...	...	...	...	...	...	0.9	1.0	...	...	2.0
Dundas	6.6	...	...	...	...	...	0.9	0.9	2.0	...	...	...
Yilgarn	12.5	...	...	...	...	...	1.0	...	...	...	...	...
Average for the Province	6.9	...	...	...	...	...	0.9	0.9	2.0	...	...	2.0
SOUTH-EAST PROVINCE.												
<i>Electoral District</i> —												
Albany	9.7	6.0	12.9	19.9	5.0	22.5	1.0	1.0	0.9	0.9	3.2	2.0
Plantagenet	...	...	...	...	...	...	...	...	...	...	...	...
Williams	11.9	10.0	16.4	13.2	12.6	...	0.9	1.2	2.0	...	...	...
Average for the Province	11.5	8.5	15.5	14.1	11.5	22.5	0.9	1.2	3.0	3.2	...	2.0
SOUTH-WEST PROVINCE.												
<i>Electoral District</i> —												
Bunbury	12.5	16.3	33.2	16.6	7.9	...	1.0	1.0	0.9	0.9	4.5	2.8
Murray	9.9	17.2	17.0	19.3	8.1	38.0	0.9	1.1	2.6	4.5	...	2.0
Nelson	11.9	23.3	25.4	10.6	15.4	9.0	1.6	1.2	3.2	4.0	...	...
South-West Mining	12.5	20.0	16.7	21.7	25.0	20.0	1.2	0.9	3.0	3.0	...	1.0
Sussex	11.3	9.9	15.2	19.0	10.4	...	1.0	1.0	3.6	2.8	...	3.8
Wellington	11.1	45.1	17.6	25.4	9.4	2.0	1.0	1.0	2.9	1.8	...	8.0
Average for the Province	11.2	21.3	21.6	16.3	10.2	15.6	1.1	1.1	3.0	2.8	...	4.2
WEST PROVINCE.												
<i>Electoral District</i> —												
Cockburn Sound	12.1	...	...	...	6.0	10.0	1.1	1.1	3.7	3.4	...	2.8
Fremantle	...	...	...	...	...	...	...	...	...	...	...	...
East Fremantle	...	...	...	...	...	...	...	...	...	...	...	...
North Fremantle	...	...	...	...	...	...	1.5	0.7	2.0	...	...	...
South Fremantle	...	...	...	...	...	...	...	...	...	...	...	...
Average for the Province	12.1	...	...	...	6.0	10.0	1.1	1.0	3.7	3.4	...	2.8
Average for Western Australia												
	10.7	19.4	16.2	12.2	9.5	14.7	0.8	1.0	3.1	2.7	...	2.8





## PART V.—LAND SETTLEMENT, AGRICULTURE, AND LIVE STOCK.

No. 26.—Breadstuff Statistics, 1896-1902.

YEAR.	IMPORTS, EXPORTS, AND PRODUCTION OF WHEAT.						QUANTITIES OF WHEAT REQUIRED FOR SEED AND AVAILABLE FOR FOOD.				WHEAT PER HEAD OF MEAN POPULATION.				
	Imports during the Year ended 31st December.			Exports during the year ended 31st December of Flour and Wheat. Equivalent in bushels of Wheat.	Excess of Imports over Exports.	Quantity of Wheat produced in Western Australia during Season ended February.	Total Wheat available from Importation and Home production.	Seed required for the following Season.	Net Quantity available for Food.	Mean Population.	Requirements, Production, and Deficiency.				
	Flour Imported.	Wheat Imported.	Total Imports of Flour and Wheat expressed in bushels of Wheat.								Quantity available for Food.	Gross requirements of Wheat for Seed and Food.	Home production of Wheat.	Deficiency.	
	Quantity.	Equivalent in Wheat.*	Bushels.	Bushels.	Bushels.	Bushels.	Bushels.	Bushels.	Bushels.	No.	Bushels per head.	Bushels per head.	Bushels per head.		
1896	14,889	744,450	181,846	926,296	Nil	926,296	188,077	1,114,373	116,000	998,373	122,696	8.1	9.1	1.5	7.6
1897	15,983	799,150	212,750	1,011,900	Nil	1,011,900	243,928	1,255,828	137,333	1,118,495	155,563	7.2	8.1	1.6	6.5
1898	14,866	743,300	291,571	1,034,871	Nil	1,034,871	408,595	1,443,466	172,500	1,270,966	168,959	7.5	8.5	2.4	6.1
1899	10,945	547,250	78,038	625,288	1,600	623,688	870,909	1,494,597	173,565	1,321,032	168,528	7.8	8.9	5.2	3.7
1900	9,994	499,700	76,985	576,685	3,449	573,236	966,600	1,539,836	186,099	1,353,737	177,073	7.6	8.7	5.5	3.2
1901	13,460	673,000	214,410	887,410	2,513	884,897	774,653	1,659,550	199,223	1,460,327	188,603	7.7	8.8	4.1	4.7
1902	14,377	718,850	86,088	804,938	600	804,338	956,886	1,761,224	208,065	1,553,139	207,142	7.5	8.5	4.6	3.9

\* One ton of flour is estimated equivalent to 50 bushels of Wheat.

## PART V.—LAND SETTLEMENT, AGRICULTURE, AND LIVE STOCK.

## No. 27.—Irrigation, 1902-3.

ELECTORAL PROVINCES AND DISTRICTS.	Largest area under Irrigation during the year.	Source of Water Supply.	IMPLEMENTS AND MACHINERY IN USE.				Kind of Crops treated.
			Steam and Oil Engines for Irrigation purposes.	Irrigation Pumps.	Windmills.	Water Lifters.	
<b>CENTRAL PROVINCE.</b>							
<i>Electoral District—</i>	<i>Acres.</i>		<i>No.</i>	<i>No.</i>	<i>No.</i>	<i>No.</i>	
Cue ... ..	3	Wells ... ..	1	1	...	...	Vegetables and fruit
Geraldton ... ..	10	Wells ... ..	1	1	1	...	Vegetables and fruit
Greenough ... ..	63	Wells, Springs, and River	...	3	6	3	Vegetables, fruit, green forage, and cereals
Irwin ... ..	9	Wells and Springs	...	1	2	...	Vegetables and fruit
Mt. Magnet ... ..	...	...	...	...	...	...	...
Murchison ... ..	22	Wells, Creek, and Tank ...	...	10	11	3	Fruit
North Murchison ... ..	13	Wells ... ..	3	8	6	...	Vegetables and fruit
<b>Total</b> ... ..	<b>120</b>		<b>5</b>	<b>24</b>	<b>26</b>	<b>6</b>	
<b>EAST PROVINCE.</b>							
<i>Electoral District—</i>							
Beverley ... ..	2	Wells ... ..	...	1	1	...	Vegetables
Moore ... ..	171	Wells, Brooks, Springs, Dam, and River	...	2	2	5	Vegetables, fruit, and green forage
Northam ... ..	1	River ... ..	...	1	...	...	Fruit
Swan ... ..	99	Wells, Brooks, Springs, and River	...	6	4	...	Vegetables, fruit, and maize
Toodyay ... ..	2	Springs ... ..	...	...	...	...	Fruit
York ... ..	8	River and Springs	...	5	3	1	Fruit
<b>Total</b> ... ..	<b>282</b>		<b>...</b>	<b>15</b>	<b>10</b>	<b>6</b>	
<b>METROPOLITAN PROVINCE.</b>							
<i>Electoral District—</i>							
Perth ... ..	} 8	Wells ... ..	...	1	2	...	Vegetables and fruit
East Perth ... ..							
North Perth ... ..							
West Perth ... ..							
<b>Total</b> ... ..	<b>8</b>		<b>...</b>	<b>1</b>	<b>2</b>	<b>...</b>	
<b>METROPOLITAN-SUBURBAN PROVINCE.</b>							
<i>Electoral District—</i>							
Claremont ... ..	24	Wells ... ..	3	3	7	1	Vegetables and fruit
Guildford ... ..	83	Wells, Springs, and Artesian Bore	3	8	11	...	Vegetables and fruit
South Perth ... ..	79	Wells, Springs, and Metropolitan Waterworks	4	2	3	...	Vegetables and fruit
Subiaco ... ..	1	Wells ... ..	1	1	1	...	Vegetables
<b>Total</b> ... ..	<b>187</b>		<b>11</b>	<b>14</b>	<b>22</b>	<b>1</b>	
<b>NORTH PROVINCE.</b>							
<i>Electoral District—</i>							
Gascoyne ... ..	3	Wells and River ... ..	...	...	2	1	Fruit
East Kimberley ... ..	...	...	...	...	...	...	...
West Kimberley ... ..	...	...	...	...	...	...	...
Pilbara ... ..	20	Springs ... ..	1	1	6	8	Green forage
Roebourne ... ..	...	...	...	...	...	...	...
<b>Total</b> ... ..	<b>23</b>		<b>1</b>	<b>1</b>	<b>8</b>	<b>9</b>	

## PART V.—LAND SETTLEMENT, AGRICULTURE, AND LIVE STOCK.

## No. 27.—Irrigation, 1902-3—continued.

ELECTORAL PROVINCES AND DISTRICTS.	Largest area under Irrigation during the year.	Source of Water Supply.	IMPLEMENTS AND MACHINERY IN USE.				Kind of Crops treated.
			Steam and Oil Engines for Irrigation purposes.	Irrigation Pumps.	Windmills.	Water Lifters.	
<b>NORTH-EAST PROVINCE.</b>							
<i>Electoral District—</i>	Acres.		No.	No.	No.	No.	
Boulder ... ..	}	Wells and Mine Wells	...	...	...	...	Vegetables, fruit, and wheat Vegetables
Hannans ... ..			...	...	...	...	
Kalgoorlie ... ..			...	...	...	...	
Kanowna ... ..			...	...	...	...	
Mt. Margaret ... ..			17	4	8	1	
Menzies ... ..	1	...	...	1	...		
Total ... ..	18		4	8	2		
<b>SOUTH PROVINCE.</b>							
<i>Electoral District—</i>							
Mt. Burges ... ..	...	...	...	...	...	...	Vegetables
Coolgardie ... ..	...	...	...	...	...	...	
Dundas ... ..	1	Wells	...	1	1	...	
Yilgarn ... ..	...	...	...	...	...	...	
Total ... ..	1		1	1	...		
<b>SOUTH-EAST PROVINCE.</b>							
<i>Electoral District—</i>							
Albany ... ..	5	Springs and Wells	1	1	1	...	Vegetables and fruit
Plantagenet ... ..	...	...	...	...	...	...	
Williams ... ..	...	...	...	...	...	...	
Total ... ..	5		1	1	1	...	
<b>SOUTH-WEST PROVINCE.</b>							
<i>Electoral District—</i>							
Bunbury ... ..	...	...	...	...	...	...	Vegetables, fruit, and maize Vegetables
Murray ... ..	160	Springs, Brooks, and River	...	1	3	1	
Nelson ... ..	1	River	...	...	1	...	
South-West Mining	...	...	...	...	...	...	
Sussex ... ..	...	...	...	...	...	...	
Wellington ... ..	...	...	...	...	...	...	
Total ... ..	161		1	4	1		
<b>WEST PROVINCE.</b>							
<i>Electoral District—</i>							
Cockburn Sound ... ..	227	Wells	...	1	12	...	Vegetables and fruit
Fremantle ... ..	}	Wells	...	...	...	...	
East Fremantle ... ..			6	...	2	5	...
South Fremantle ... ..			...	...	...	...	...
Total ... ..	233		3	17	...		
<b>GRAND TOTAL, WESTERN AUSTRALIA</b> ... ..	1038		18	65	99	25	

## PART V.—LAND SETTLEMENT, AGRICULTURE, AND LIVE STOCK.

No. 28.—*Dairying.—Quantities of Butter and Cheese made, Bacon and Ham cured, and Pork salted and pickled during 1902; also, Specifications of Machinery in use in Dairying.*

ELECTORAL PROVINCES AND DISTRICTS.	DAIRYING PRODUCTS.						MACHINERY IN USE FOR PRODUCTION OF BUTTER AND CHEESE.							
	Milk produced during the year.	Butter made during the year.	Cheese made during the year.	Bacon cured during the year.	Ham cured during the year.	Pork salted or pickled during the year.	Cream Separators.		Butter Workers.	Churns.		Cheese Presses.	Milk Testers.	Sterilisers.
							Hand.	Steam, Horse, etc.		Hand.	Steam, Horse, etc.			
<b>CENTRAL PROVINCE.</b>	gallons.	lbs.	lbs.	lbs.	lbs.	lbs.	No.	No.	No.	No.	No.	No.	No.	No.
<i>Electoral District—</i>														
Cue ... ..	2,400	...	...	...	...	...	...	...	...	...	...	...	...	...
Geraldton ... ..	11,620	250	...	408	...	5,984	1	...	...	2	...	...	...	...
Greenough ... ..	61,510	14,751	400	4,175	284	37,618	7	...	2	43	3	...	...	...
Irwin ... ..	33,737	7,014	...	8,797	1,888	25,933	6	...	1	45	...	...	...	...
Mt. Magnet ... ..	1,277	...	...	...	...	1,480	...	...	...	...	...	...	...	...
Murchison ... ..	8,010	2,354	...	1,760	290	13,260	1	...	...	23	...	...	...	...
North Murchison ... ..	1,500	40	...	...	...	...	...	...	...	1	...	...	...	...
<b>Total ... ..</b>	<b>120,054</b>	<b>24,409</b>	<b>400</b>	<b>15,140</b>	<b>2,462</b>	<b>84,275</b>	<b>15</b>	<b>...</b>	<b>3</b>	<b>114</b>	<b>3</b>	<b>...</b>	<b>...</b>	<b>...</b>
<b>EAST PROVINCE.</b>														
<i>Electoral District—</i>														
Beverley ... ..	55,536	8,628	...	31,615	9,573	148,940	8	1	1	96	1	...	...	...
Moore ... ..	64,493	14,243	212	5,793	1,417	94,573	7	...	3	90	...	4	...	...
Northam ... ..	64,547	8,740	...	17,592	15,802	114,151	13	...	2	67	1	...	...	...
Swan ... ..	139,327	19,284	...	4,780	410	21,724	21	1	4	65	...	...	2	2
Toodyay ... ..	27,865	5,089	...	23,876	6,050	120,498	5	...	1	81	...	1	...	...
York ... ..	72,062	13,025	...	11,267	3,481	128,262	7	...	1	122	...	...	1	...
<b>Total ... ..</b>	<b>423,830</b>	<b>69,009</b>	<b>212</b>	<b>94,923</b>	<b>36,733</b>	<b>628,148</b>	<b>61</b>	<b>2</b>	<b>12</b>	<b>521</b>	<b>2</b>	<b>5</b>	<b>3</b>	<b>2</b>
<b>METROPOLITAN PROVINCE.</b>														
<i>Electoral District—</i>														
Perth ... ..	109,408	1,046	...	...	...	224	3	...	...	5	...	...	...	...
East Perth ... ..														
North Perth ... ..														
West Perth ... ..														
<b>METROPOLITAN-SUBURBAN PROVINCE.</b>														
<i>Electoral District—</i>														
Claremont ... ..	57,909	754	...	...	...	...	...	...	...	11	...	...	1	...
Guildford ... ..	78,229	3,421	...	848	284	12,786	3	...	...	31	...	...	...	...
South Perth ... ..	173,402	1,718	...	50	30	1,100	2	...	...	20	...	...	...	...
Subiaco ... ..	143,328	700	...	...	...	300	1	...	1	2	...	...	...	...
<b>Total ... ..</b>	<b>452,868</b>	<b>6,593</b>	<b>...</b>	<b>898</b>	<b>314</b>	<b>14,186</b>	<b>6</b>	<b>...</b>	<b>1</b>	<b>64</b>	<b>...</b>	<b>...</b>	<b>1</b>	<b>...</b>
<b>NORTH PROVINCE.</b>														
<i>Electoral District—</i>														
Gascoyne ... ..	8,610	1,510	...	100	...	100	1	...	...	8	...	...	...	...
East Kimberley ... ..	4,110	482	...	150	...	650	...	...	...	4	...	...	...	...
West Kimberley ... ..	1,930	320	...	620	30	2,200	1	...	...	2	...	...	...	...
Pilbara ... ..	1,365	200	...	620	100	336	1	...	...	2	...	...	...	...
Roebourne ... ..	4,993	350	...	600	...	200	3	...	...	4	...	...	...	...
<b>Total ... ..</b>	<b>21,008</b>	<b>2,862</b>	<b>...</b>	<b>2,090</b>	<b>130</b>	<b>3,486</b>	<b>6</b>	<b>...</b>	<b>...</b>	<b>20</b>	<b>...</b>	<b>...</b>	<b>...</b>	<b>...</b>
<b>NORTH-EAST PROVINCE.</b>														
<i>Electoral District—</i>														
Boulder ... ..	86,152	...	...	...	...	...	...	...	...	...	...	...	...	...
Hannans ... ..														
Kalgoorlie ... ..														
Kanowna ... ..														
Mt. Margaret ... ..	9,280	100	...	...	...	360	...	...	...	1	...	...	...	...
Menzies ... ..	11,084	200	...	800	...	300	1	...	...	1	...	...	...	...
...	5,432	...	...	...	...	...	...	...	...	...	...	...	...	...
<b>Total ... ..</b>	<b>111,948</b>	<b>300</b>	<b>...</b>	<b>800</b>	<b>...</b>	<b>660</b>	<b>1</b>	<b>...</b>	<b>...</b>	<b>2</b>	<b>...</b>	<b>...</b>	<b>...</b>	<b>...</b>

## PART V.—LAND SETTLEMENT, AGRICULTURE, AND LIVE STOCK.

No. 28.—Dairying.—Quantities of Butter and Cheese made, Bacon and Ham cured, etc.—continued.

ELECTORAL PROVINCES AND DISTRICTS.	DAIRYING PRODUCTS.						MACHINERY IN USE FOR PRODUCTION OF BUTTER AND CHEESE.							
	Milk produced during the year.	Butter made during the year.	Cheese made during the year.	Bacon cured during the year.	Ham cured during the year.	Pork salted or pickled during the year.	Cream Separators.		Butter Workers.	Churns.		Cheese Presses.	Milk Testers.	Sterilisers.
							Hand.	Steam, Horse, etc.		Hand.	Steam, Horse, etc.			
<b>SOUTH PROVINCE.</b>	gallons.	lbs.	lbs.	lbs.	lbs.	lbs.	No.	No.	No.	No.	No.	No.	No.	No.
<i>Electoral District—</i>														
Mt. Burges ... }	20,707	...	...	400	40	200	...	...	...	...	...	...	...	...
Coolgardie ... }	8,362	1,217	...	786	110	2,448	...	...	...	6	...	...	...	...
Dundas ... }	150	...	...	...	...	...	...	...	...	...	...	...	...	...
Yilgarn ... }														
<b>Total ...</b>	<b>29,219</b>	<b>1,217</b>	<b>...</b>	<b>1,186</b>	<b>150</b>	<b>2,648</b>	<b>...</b>	<b>...</b>	<b>...</b>	<b>6</b>	<b>...</b>	<b>...</b>	<b>...</b>	<b>...</b>
<b>SOUTH-EAST PROVINCE.</b>														
<i>Electoral District—</i>														
Albany ... }	122,544	19,866	...	9,784	2,496	41,723	5	...	...	115	...	1	...	1
Plantagenet ... }	74,036	10,263	...	28,218	7,189	136,495	9	...	...	96	...	...	1	...
Williams ... }														
<b>Total ...</b>	<b>196,580</b>	<b>30,129</b>	<b>...</b>	<b>38,002</b>	<b>9,685</b>	<b>178,218</b>	<b>14</b>	<b>...</b>	<b>...</b>	<b>211</b>	<b>...</b>	<b>1</b>	<b>1</b>	<b>1</b>
<b>SOUTH-WEST PROVINCE.</b>														
<i>Electoral District—</i>														
Bunbury ... }	99,186	20,622	250	3,808	747	16,737	19	...	5	65	1	...	...	...
Murray ... }	96,183	16,420	...	8,761	998	23,456	16	...	4	66	...	...	...	...
Nelson ... }	65,121	19,378	...	7,783	2,566	9,123	28	...	11	73	...	...	...	...
South-West Mining ... }	36,455	4,063	...	2,880	1,010	3,880	3	...	...	23	...	...	...	...
Sussex ... }	144,355	27,671	...	6,528	1,530	19,258	24	4	7	91	3	2	...	...
Wellington ... }	390,156	91,789	10	6,488	965	27,878	55	4	10	152	1	12	2	...
<b>Total ...</b>	<b>831,456</b>	<b>179,943</b>	<b>260</b>	<b>36,248</b>	<b>7,816</b>	<b>100,332</b>	<b>145</b>	<b>8</b>	<b>37</b>	<b>470</b>	<b>5</b>	<b>14</b>	<b>2</b>	<b>...</b>
<b>WEST PROVINCE.</b>														
<i>Electoral District—</i>														
Cockburn Sound ... }	6,957	5,228	720	220	30	54,754	2	1	1	20	...	...	...	...
Fremantle ... }	51,647	726	...	...	...	...	...	...	...	11	...	...	...	...
East Fremantle ... }														
North Fremantle ... }														
South Fremantle ... }														
<b>Total ...</b>	<b>119,604</b>	<b>5,954</b>	<b>720</b>	<b>220</b>	<b>30</b>	<b>54,754</b>	<b>2</b>	<b>1</b>	<b>1</b>	<b>31</b>	<b>...</b>	<b>...</b>	<b>...</b>	<b>...</b>
<b>Grand Total, Western Australia ...</b>	<b>2,415,975</b>	<b>321,462</b>	<b>1,592</b>	<b>189,507</b>	<b>57,320</b>	<b>1,066,931</b>	<b>253</b>	<b>11</b>	<b>54</b>	<b>1,444</b>	<b>10</b>	<b>20</b>	<b>7</b>	<b>3</b>



## PART V.—LAND SETTLEMENT, AGRICULTURE, AND LIVE STOCK.

No. 29.—*Ensilage, Bee, and Poultry Farming, 1902.*

ELECTORAL PROVINCES AND DISTRICTS.	ENSILAGE.			BEE FARMING.			POULTRY FARMING.			
	Silos.		Ensilage made.	Number of Bee Hives.	Quantity of Honey extracted.	Quantity of Bees-wax extracted.	Number of Poultry kept on 31st December.			
	Pits.	Stacks.					Fowls.	Ducks.	Geese.	Turkeys.
	No.	No.	tons.	No.	lbs.	lbs.	No.	No.	No.	No.
<b>CENTRAL PROVINCE.</b>										
<i>Electoral District—</i>										
Cue ... ..	...	...	...	...	...	...	1,451	88	3	12
Geraldton ... ..	...	...	...	...	...	...	2,106	279	3	11
Greenough ... ..	...	...	...	...	...	...	12,983	687	44	547
Irwin ... ..	1	...	4	1	...	...	8,101	391	33	337
Mt. Magnet ... ..	...	...	...	...	...	...	2,130	78	...	2
Murchison ... ..	...	...	...	...	...	...	6,918	344	65	181
North Murchison ... ..	...	...	...	...	...	...	1,736	108	...	1
Total ... ..	1	...	4	1	...	...	35,425	1,975	148	1,091
<b>EAST PROVINCE.</b>										
<i>Electoral District—</i>										
Beverley ... ..	...	...	...	194	7,974	127	16,700	1,145	295	1,185
Moore ... ..	2	...	20	61	1,934	132	13,710	2,468	370	2,580
Northam ... ..	...	...	...	431	33,700	385	18,393	820	367	989
Swan ... ..	2	...	6	392	14,980	254	13,695	1,471	106	401
Toodyay ... ..	...	1	25	397	22,940	253	16,489	1,544	209	302
York ... ..	1	...	5	...	...	...	15,764	1,844	329	1,766
Total ... ..	5	1	56	1,475	81,528	1,151	94,751	9,292	1,676	7,226
<b>METROPOLITAN PROVINCE.</b>										
<i>Electoral District—</i>										
Perth ... ..	...	...	...	...	...	...	...	...	...	...
East Perth ... ..	...	...	...	82	4,300	100	7,243	1,518	81	135
North Perth ... ..	...	...	...	...	...	...	...	...	...	...
West Perth ... ..	...	...	...	...	...	...	...	...	...	...
Total ... ..	...	...	...	82	4,300	100	7,243	1,518	81	135
<b>METROPOLITAN-SUBURBAN PROVINCE.</b>										
<i>Electoral District—</i>										
Claremont ... ..	...	...	...	212	6,821	225	3,887	682	14	46
Guildford ... ..	1	...	30	475	69,910	22	7,705	1,571	117	168
South Perth ... ..	...	...	...	99	1,202	23	8,628	1,692	160	195
Subiaco ... ..	...	...	...	30	180	10	1,906	645	21	19
Total ... ..	1	...	30	816	78,113	280	22,126	4,590	312	428
<b>NORTH PROVINCE.</b>										
<i>Electoral District—</i>										
Gascoyne ... ..	...	...	...	...	...	...	3,439	109	26	57
East Kimberley ... ..	...	...	...	...	...	...	1,028	58	58	7
West Kimberley ... ..	...	...	...	...	...	...	1,894	15	...	...
Pilbara ... ..	...	...	...	...	...	...	2,679	35	...	28
Roebourne ... ..	...	...	...	...	...	...	1,137	35	7	25
Total ... ..	...	...	...	...	...	...	10,177	252	91	117
<b>NORTH-EAST PROVINCE.</b>										
<i>Electoral District—</i>										
Boulder ... ..	...	...	...	...	...	...	5,288	568	1	11
Hannans ... ..	...	...	...	...	...	...	...	...	...	...
Kalgoorlie ... ..	...	...	...	...	...	...	...	...	...	...
Kanowna ... ..	...	...	...	...	...	...	3,078	152	17	33
Mt. Margaret ... ..	...	...	...	...	...	...	6,426	415	10	48
Menzies ... ..	...	...	...	...	...	...	2,521	58	6	66
Total ... ..	...	...	...	...	...	...	17,313	1,193	34	158

## PART V.—LAND SETTLEMENT, AGRICULTURE, AND LIVE STOCK.

No. 29.—*Ensilage, Bee, and Poultry Farming, 1902*—continued.

ELECTORAL PROVINCES AND DISTRICTS.	ENSILAGE.			BEE FARMING.			POULTRY FARMING.			
	Silos.		Ensilage made.	Number of Bee Hives.	Quantity of Honey extracted.	Quantity of Bees-wax extracted.	Number of Poultry kept on 31st December.			
	Pits.	Stacks.					Fowls.	Ducks.	Geese.	Turkeys.
	No.	No.	tons.	No.	lbs.	lbs.	No.	No.	No.	No.
<b>SOUTH PROVINCE.</b>										
<i>Electoral District—</i>										
Mt. Burges ... ..	...	...	...	...	...	...	4,168	352	4	46
Coolgardie ... ..	...	...	...	...	...	...	2,464	243	27	191
Dundas ... ..	...	...	...	39	250	2	2,937	101	2	41
Yilgarn ... ..	...	...	...	...	...	...	...	...	...	...
Total ... ..	...	...	...	39	250	2	9,569	696	33	278
<b>SOUTH-EAST PROVINCE.</b>										
<i>Electoral District—</i>										
Albany ... ..	...	...	...	773	6,888	250	18,798	2,445	173	655
Plantagenet ... ..	...	...	...	105	6,364	69	22,199	1,495	268	1,034
Williams ... ..	...	...	...	...	...	...	...	...	...	...
Total ... ..	...	...	...	878	13,252	319	40,997	3,940	441	1,689
<b>SOUTH-WEST PROVINCE.</b>										
<i>Electoral District—</i>										
Bunbury ... ..	1	1	30	98	857	43	7,225	697	167	554
Murray ... ..	...	1	70	481	28,324	445	14,930	1,237	151	664
Nelson ... ..	1	1	43	95	3,902	19	6,302	474	129	248
South-West Mining ... ..	1	...	10	12	70	...	4,214	174	29	33
Sussex ... ..	...	...	...	51	597	60	6,094	639	164	332
Wellington ... ..	1	2	37	173	6,736	123	12,084	917	175	767
Total ... ..	4	5	190	910	40,486	690	50,849	4,138	815	2,598
<b>WEST PROVINCE.</b>										
<i>Electoral District—</i>										
Cockburn Sound ... ..	...	...	...	659	43,365	887	12,302	2,020	140	148
Fremantle ... ..	...	...	...	...	...	...	...	...	...	...
East Fremantle ... ..	...	...	...	79	1,674	49	4,263	1,166	50	153
North Fremantle ... ..	...	...	...	...	...	...	...	...	...	...
South Fremantle ... ..	...	...	...	...	...	...	...	...	...	...
Total ... ..	...	...	...	738	45,039	936	16,565	3,186	190	301
Grand Total, Western Australia	11	6	280	4,939	262,968	3,478	305,015	30,780	3,821	14,021

## PART V.—LAND SETTLEMENT, AGRICULTURE, AND LIVE STOCK.

No. 30.—Quantities of Butter, Cheese, Bacon, Hams, and Salt Pork, produced in Western Australia: also the results of Bee and Poultry Farming for the years 1896 to 1902.

YEAR.	DAIRYING PRODUCTS.					BEE FARMING.			POULTRY FARMING.			
	Butter made during the year.	Cheese made during the year.	Ham and Bacon cured during the year.	Pork Salted or Pickled during the year.	Hives of Bees.	Quantity of Honey extracted.	Quantity of Wax extracted.	Number of Poultry kept on 31st December.				
	lbs.	lbs.	lbs.	lbs.	No.	lbs.	lbs.	Fowls.	Ducks.	Geese.	Turkeys.	
1896	243,508	1,390	250,790	†	2,736	82,255	3,924	181,430	16,821	2,099	3,562	
1897	270,897	612	237,102	886,671	3,150	93,948	3,795	230,843	23,305	2,225	3,619	
1898	264,640	704	154,267	851,519	2,586	47,487	3,205	257,018	32,221	2,421	4,723	
1899	294,577	332	196,096	1,014,380	3,052	72,547	2,099	304,794	36,724	2,523	6,216	
1900	290,879	346	299,123	1,319,813	3,556	138,787	3,158	319,383	41,112	3,441	9,071	
1901	336,440	3,578	333,393	1,412,149	3,880	142,082	2,978	318,816	39,552	3,586	11,778	
1902	321,462	1,592	246,827	1,066,931	4,939	262,968	3,478	305,015	30,780	3,821	14,021	

\* These figures have been reduced from those previously published for 1896, it having been since ascertained that the quantity of cheese made was overstated.

† Information not available.



PART V.—LAND SETTLEMENT, AGRICULTURE, AND LIVE STOCK.

<b>METROPOLITAN-SUBURBAN PROVINCE.</b>												
<i>Electoral District—</i>												
Claremont ...	7	2	3	2	5	1	1	1	1	1	3	1
Guildford ...	118	14	3	2	75	24	1	5	2	2	8	1
South Perth	60	4	...	1	39	12	...	15	2	2	3	5
Subiaco ...	6	...	...	...	6	1	...	2	...	...	...	1
Total ...	191	20	8	8	125	38	8	18	4	9	11	48
<b>NORTH PROVINCE.</b>												
<i>Electoral District—</i>												
Gascoyne ...	11	1	...	...	2	...	17	1	...	3	2	10
East Kimberley	3	...	...	...	1	...	3	...	...	...	...	...
West Kimberley	5	...	...	...	1	...	6	...	...	...	...	...
Pilbarra ...	2	...	...	...	...	...	2	...	...	...	1	5
Roebourne	2	...	...	...	...	...	1	...	...	...	...	4
Total ...	23	1	...	...	4	...	29	2	6	6	3	33
<b>NORTH-EAST PROVINCE.</b>												
<i>Electoral District—</i>												
Boulder ...	4	...	...	...	...	...	7	...	...	...	...	...
Hannans ...	...	...	...	...	...	...	...	...	...	...	...	...
Kalgoorlie ...	...	...	...	...	...	...	...	...	...	...	...	...
Kanowna ...	2	...	...	...	1	1	...	...	...	...	...	...
Mount Margaret	5	...	...	...	3	...	...	...	...	...	...	...
Menzies ...	...	...	...	...	...	...	...	...	...	...	...	...
Total ...	11	...	...	...	4	1	7	...	...	...	...	...
<b>SOUTH PROVINCE.</b>												
<i>Electoral District—</i>												
Mount Burges	1	...	...	...	1	...	...	...	...	...	...	...
Coolgardie	21	5	2	...	35	17	8	1	1	6	2	18
Dundas ...	12	...	...	...	2	...	...	...	...	...	...	4
Yilgarn ...	1	...	...	...	...	...	...	...	...	...	...	...
Total ...	12	5	2	...	38	17	8	1	6	10	2	18

PART V.—LAND SETTLEMENT, AGRICULTURE, AND LIVE STOCK.

No. 31.—Agricultural Implements and Machinery in use during Season ended the 28th February, 1903—continued.

ELECTORAL PROVINCES AND DISTRICTS.	AGRICULTURAL IMPLEMENTS AND MACHINERY.																											
	FOR CULTIVATION.						FOR HARVESTING.						FOR PREPARING CROPS FOR SALE OR USE.															
	Stump-jumping Ploughs.	Ordinary Ploughs, single furrow.	Ordinary Ploughs, double furrow.	Ordinary Ploughs, row.	Disc Ploughs, row, or more.	Harrow.	Rollers.	Searchers and Cultivators.	Horse Hoes.	Earth Scoops.	Seed Drills.	Hand Machine.	Stamp Ex-tractors.	Clod Crushers.	Reapers and Mowers.	Reapers and Binders.	Strippers.	Horse Hay Rakes.	Harvesters.	Chaff cutters.	Winnowers.	Thrashers.	Grain Crushers.	Grain Dressers.	Wine Presses.	Grape Mills.	Skills.	
	No.	No.	No.	No.	No.	No.	No.	No.	No.	No.	No.	No.	No.	No.	No.	No.	No.	No.	No.	No.	No.	No.	No.	No.	No.	No.	No.	No.
<b>SOUTH-EAST PROVINCE.</b>																												
<i>Electoral District—</i>																												
Albany ...	117	325	30	5	12	296	120	14	32	49	8	15	2	25	85	55	6	14	6	123	55	19	7	1	2	...	...	
Plantagenet ...	347	265	46	24	6	364	89	17	47	176	30	24	2	40	233	182	45	36	36	195	160	17	29	4	1	1	...	...
Williams ...	464	590	76	29	18	660	209	31	79	225	38	39	4	65	318	237	59	42	42	318	215	36	36	5	3	1	...	...
<b>Total ...</b>																												
<b>SOUTH-WEST PROVINCE.</b>																												
<i>Electoral District—</i>																												
Bunbury ...	2	190	18	...	4	142	37	27	1	15	1	6	2	7	30	2	2	2	...	71	18	9	6	1	1	...	...	
Murray ...	12	326	56	6	13	223	105	28	13	23	5	12	...	18	76	5	8	5	...	132	23	16	10	...	1	1	...	...
Nelson ...	22	194	30	10	2	135	30	107	2	13	13	5	6	15	31	9	5	1	...	73	28	15	5	...	1	2	...	...
South-West Mining ...	2	66	11	...	2	50	13	32	...	5	6	...	...	6	13	1	2	...	...	25	11	6	...	...	...	...	...	...
Sussex ...	2	176	11	...	3	111	22	46	6	3	7	1	3	18	15	...	3	...	...	78	18	12	16	...	...	...	...	...
Wellington ...	6	362	76	7	23	289	76	122	13	22	14	7	9	22	94	...	2	10	...	124	48	25	18	4	4	...	...	...
<b>Total ...</b>	46	1,314	202	23	47	950	283	145	35	81	26	35	13	86	269	19	30	1	1	503	146	83	55	6	7	6	1	1
<b>WEST PROVINCE.</b>																												
<i>Electoral District—</i>																												
Cockburn Sound ...	3	180	4	2	7	105	50	7	4	10	6	3	4	8	7	...	2	2	...	49	3	4	7	...	...	...	...	...
Fremantle ...	...	...	...	...	...	...	...	...	...	...	...	...	...	...	...	...	...	...	...	...	...	...	...	...	...	...	...	...
East Fremantle ...	...	...	...	...	...	...	...	...	...	...	...	...	...	...	...	...	...	...	...	...	...	...	...	...	...	...	...	...
North Fremantle ...	...	...	...	...	...	...	...	...	...	...	...	...	...	...	...	...	...	...	...	...	...	...	...	...	...	...	...	...
South Fremantle ...	...	...	...	...	...	...	...	...	...	...	...	...	...	...	...	...	...	...	...	...	...	...	...	...	...	...	...	...
<b>Total ...</b>	3	189	4	2	7	112	52	8	4	10	6	3	4	11	7	...	4	4	...	53	4	4	7	...	2	...	...	...
<b>Grand Total, Western Australia ...</b>	1,496	4,251	1,008	326	137	3,800	1,500	323	319	850	212	142	56	432	1,678	1,008	569	200	1,963	1,096	225	268	20	46	...	...	...	...

## PART V.—LAND SETTLEMENT, AGRICULTURE, AND LIVE STOCK.

No. 32.—Employment of Agricultural and Pastoral Labour during the Year 1902.

ELECTORAL PROVINCES AND DISTRICTS.	PERMANENT AGRICULTURAL, PASTORAL, ORCHARD, AND VINEYARD LABOUR EMPLOYED DURING THE SEASON.											
	Number of Persons employed principally in											
	Farming.		Dairying.		Orchards and Vineyards.		Pastoral (White Labour).		Pastoral (Aboriginals).		Total.	
	Males.	Females.	Males.	Females.	Males.	Females.	Males.	Females.	Males.	Females.	Males.	Females.
<b>CENTRAL PROVINCE.</b>												
<i>Electoral District—</i>												
Cue ... ..	3	...	1	1	...	...	6	1	1	...	11	2
Geraldton ... ..	3	...	3	...	1	...	4	...	...	...	11	...
Greenough ... ..	163	27	10	4	4	1	81	11	7	2	265	45
Irwin ... ..	70	12	...	2	1	...	74	8	21	9	166	31
Mt. Magnet ... ..	...	...	1	...	...	...	105	5	54	35	160	40
Murchison ... ..	89	11	1	...	20	...	127	9	111	105	348	125
North Murchison ... ..	13	...	2	...	1	...	48	...	63	52	127	52
Total ... ..	341	50	18	7	27	1	445	34	257	203	1,088	295
<b>EAST PROVINCE.</b>												
<i>Electoral District—</i>												
Beverley ... ..	404	...	2	2	6	...	11	...	14	1	435	3
Moore ... ..	308	14	2	45	24	...	85	1	33	...	452	60
Northam ... ..	457	10	4	4	27	1	27	...	9	5	524	20
Swan ... ..	218	10	16	15	116	2	13	...	2	...	365	27
Toodyay ... ..	132	9	1	3	31	...	19	2	16	7	199	21
York ... ..	526	7	2	3	11	...	23	2	1	...	563	12
Total ... ..	2,045	50	25	72	215	3	178	5	75	13	2,538	143
<b>METROPOLITAN PROVINCE.</b>												
<i>Electoral District—</i>												
Perth ... ..	...	...	...	...	...	...	...	...	...	...	...	...
East Perth ... ..	242	5	19	2	9	...	...	...	...	...	270	7
North Perth ... ..	...	...	...	...	...	...	...	...	...	...	...	...
West Perth ... ..	...	...	...	...	...	...	...	...	...	...	...	...
Total ... ..	242	5	19	2	9	...	...	...	...	...	270	7
<b>METROPOLITAN-SUBURBAN PROVINCE.</b>												
<i>Electoral District—</i>												
Claremont ... ..	18	...	11	...	19	...	...	...	...	...	48	...
Guildford ... ..	68	7	13	5	54	1	10	...	1	...	146	13
South Perth ... ..	120	...	42	6	28	...	7	...	...	...	197	6
Subiaco ... ..	23	1	46	1	...	...	3	4	...	...	72	6
Total ... ..	229	8	112	12	101	1	20	4	1	...	463	25
<b>NORTH PROVINCE.</b>												
<i>Electoral District—</i>												
Gascoyne ... ..	3	1	...	...	2	1	269	18	588	479	862	499
East Kimberley ... ..	3	...	...	1	...	...	70	4	74	40	147	45
West Kimberley ... ..	4	4	2	...	...	...	136	5	342	284	484	293
Pilbara ... ..	6	1	...	...	...	...	127	7	651	462	784	470
Roebourne ... ..	3	...	2	...	...	...	58	...	106	88	169	88
Total ... ..	19	6	4	1	2	1	660	34	1,761	1,353	2,446	1,395
<b>NORTH-EAST PROVINCE.</b>												
<i>Electoral District—</i>												
Boulder ... ..	...	...	...	...	...	...	...	...	...	...	...	...
Hannans ... ..	6	...	9	2	...	...	...	...	...	...	15	2
Kalgoorlie ... ..	...	...	4	1	...	...	...	...	...	...	4	1
Kanowna ... ..	...	...	4	1	...	...	...	...	...	...	4	1
Mt. Margaret ... ..	18	...	8	2	...	...	53	1	23	2	102	6
Menzies ... ..	1	...	2	...	...	...	6	...	4	...	13	...
Total ... ..	25	...	23	5	...	...	59	1	27	2	134	8

## PART V.—LAND SETTLEMENT, AGRICULTURE, AND LIVE STOCK.

No. 32.—Employment of Agricultural and Pastoral Labour during the Year 1902—continued.

ELECTORAL PROVINCES AND DISTRICTS.	PERMANENT AGRICULTURAL, PASTORAL, ORCHARD, AND VINEYARD LABOUR EMPLOYED DURING THE SEASON.											
	Number of Persons employed principally in											
	Farming.		Dairying.		Orchards and Vineyards.		Pastoral (White Labour).		Pastoral (Aboriginals).		Total.	
	Males.	Females.	Males.	Females.	Males.	Females.	Males.	Females.	Males.	Females.	Males.	Females.
	No.	No.	No.	No.	No.	No.	No.	No.	No.	No.	No.	No.
<b>SOUTH PROVINCE.</b>												
<i>Electoral District—</i>												
Mt. Burges ... ..	2	1	5	1	...	...	4	...	...	...	11	2
Coolgardie ... ..	32	3	...	1	1	...	57	5	71	44	161	53
Dundas ... ..	1	...	...	...	...	...	2	...	...	...	3	...
Yilgarn ... ..												
Total ... ..	35	4	5	2	1	...	63	5	71	44	175	55
<b>SOUTH-EAST PROVINCE.</b>												
<i>Electoral District—</i>												
Albany ... ..	389	21	24	17	69	3	85	7	33	14	600	62
Plantagenet ... ..	762	70	5	21	30	...	51	9	16	3	864	103
Williams ... ..												
Total ... ..	1,151	91	29	38	99	3	136	16	49	17	1,464	165
<b>SOUTH-WEST PROVINCE.</b>												
<i>Electoral District—</i>												
Bunbury ... ..	111	22	12	16	38	2	18	2	2	...	181	42
Murray ... ..	282	41	4	7	28	...	40	6	1	...	355	54
Nelson ... ..	100	10	13	14	58	...	60	4	2	...	233	28
South-West Mining ... ..	55	8	8	5	23	...	9	1	3	...	98	14
Sussex ... ..	122	2	26	21	21	...	37	1	12	...	218	24
Wellington ... ..	314	25	23	46	31	1	32	4	7	1	407	77
Total ... ..	984	108	86	109	199	3	196	18	27	1	1,492	299
<b>WEST PROVINCE.</b>												
<i>Electoral District—</i>												
Cockburn Sound ... ..	236	17	19	1	37	...	7	...	1	...	300	18
Fremantle ... ..												
East Fremantle ... ..	9	...	16	1	7	...	5	...	...	...	37	1
North Fremantle ... ..												
South Fremantle ... ..												
Total ... ..	245	17	35	2	44	...	12	...	1	...	337	19
Grand Total, Western Australia	5,316	339	356	250	697	12	1,769	117	2,269	1,633	10,407	2,351



## PART V.—LAND SETTLEMENT, AGRICULTURE, AND LIVE STOCK.

No. 33.—*Wholesale Prices paid for Western Australian Produce on the ground or at nearest market; Average Weight per Bushel of certain Grain Crops; Particulars relating to Leases of Farms, and Rates paid for Harvesting in Western Australia, 1902.*

PARTICULARS.	SOUTH-WESTERN AGRICULTURAL AND PASTORAL PORTION OF WESTERN AUSTRALIA.			
	Highest.	Lowest.	Average.	
Wholesale Prices paid on the ground or at the nearest market, 1901-1902, West Australian produce only:—				
Wheat, per bushel	{ old crop ... ..	6s. 6d.	2s. 6d.	5s.
	{ new crop ... ..	7s. 6d.	3s.	5s. 9d.
Oats " "	{ old crop ... ..	4s. 9d.	2s. 9d.	3s. 6d.
	{ new crop ... ..	6s.	3s.	3s. 9d.
Barley " "	{ old crop ... ..	5s.	3s.	3s. 6d.
	{ new crop ... ..	5s.	3s. 3d.	4s.
Peas " "	{ old crop ... ..	6s.	5s.	5s. 6d.
	{ new crop ... ..	6s.	6s.	6s.
Potatoes, per ton	{ old crop ... ..	£14	£2	£7 10s.
	{ new crop ... ..	£16	£2	£8
Onions " "	{ old crop ... ..	£12	£6	£9
	{ new crop ... ..	£15	£8	£8
Hay " "	{ old crop ... ..	£7	£2 5s.	£4 10s.
	{ new crop ... ..	£7 15s.	£3	£5 10s.
Chaff " "	{ old crop ... ..	£8 10s.	£3	£4 10s.
	{ new crop ... ..	£8	£3	£6
Average weight per bushel—				
Wheat, lbs.	...	66	58	60
Oats " "	...	45	35	40
Barley " "	...	52	48	50
Peas " "	...	60	60	60
Leases of Farms from private individuals—				
Average duration of Lease—years	...	20	2½	5 to 7
Average Rental—				
Agricultural Land, per acre	...	£1	1s.	5s.
Pastoral Land	...	1s. 6d.	3d.	1s.
Fair average rate paid during the past season for—				
Machine reaping, per acre	...	12s.	3s.	5s. to 7s.
Machine reaping and binding, per acre	...	9s.	3s.	5s. to 7s.
Machine mowing, per acre	...	6s.	3s.	4s. to 5s.
Machine threshing, per 100 bushels...	...	£5	£1	£1 13s. 4d. to £2 10s.

PART V.—LAND SETTLEMENT, AGRICULTURE, AND LIVE STOCK.

No. 34.—Monthly Wholesale Prices at Perth of the principal kinds.

DESCRIPTION OF PRODUCE.	January.		February.		March.		April.		May.	
	Min.	Max.	Min.	Max.	Min.	Max.	Min.	Max.	Min.	Max.
<b>GRAIN.</b>										
Barley ... per bushel	£ s. d.	£ s. d.	£ s. d.	£ s. d.	£ s. d.	£ s. d.	£ s. d.	£ s. d.	£ s. d.	£ s. d.
Maize ... do.	0 4 6	0 5 0	...	...	0 4 10	0 5 0	...	...	...	0 5 6
Wheat ... do.	0 3 10	0 4 1	0 4 0	0 4 2	0 4 0	0 4 1	0 4 2	0 4 9	0 5 3	0 6 0
Oats ... do.	0 4 0	0 4 2	0 3 2	0 4 3	0 3 4	0 4 3	0 3 8	0 4 0	0 4 0	0 4 6
<b>MILL PRODUCE.</b>										
Bran ... per ton	6 12 6	7 2 6	7 0 0	7 5 0	6 15 0	7 5 0	8 0 0	9 0 0	9 0 0	9 5 0
Flour ... do.	9 15 0	10 0 0	9 15 0	10 0 0	9 15 0	10 0 0	11 0 0	11 12 6	11 7 6	11 12 6
Pollard ... do.	6 10 0	7 2 6	7 5 0	7 10 0	6 17 6	7 5 0	8 5 0	9 3 0	9 5 0	9 10 0
<b>FARM PRODUCE.</b>										
Chaff ... per ton	2 0 0	4 7 6	3 0 0	4 2 6	2 10 0	4 0 0	3 10 0	4 10 0	3 10 0	4 12 6
Hay ... do.	...	...	...	...	...	...	...	...	...	...
Potatoes ... do.	6 10 0	9 10 0	6 0 0	10 0 0	4 0 0	13 10 0	6 0 0	13 0 0	8 10 0	11 0 0
Onions ... do.	5 0 0	7 10 0	6 0 0	8 0 0	7 0 0	8 5 0	7 0 0	9 0 0	8 10 0	11 0 0
Straw chaff ... do.	...	...	...	...	...	...	...	...	...	...
<b>DAIRY PRODUCE.</b>										
Bacon ... per lb.	...	...	...	...	0 0 11	0 0 11½	0 0 11	0 0 11½	0 0 11	0 0 11½
Butter, local ... do.	0 0 11	0 1 4	0 1 2	0 1 3	...	...	...	...	0 2 0	0 2 6
Cheese ... do.	...	...	...	...	0 0 8½	0 0 9½	0 0 8½	0 0 9½	0 0 8½	0 0 9½
Eggs ... per dozen	0 1 7	0 2 0	0 1 9	0 2 1	0 1 10	0 2 0	0 2 6	0 3 1	0 1 9	0 3 0
Hams ... per lb.	...	...	...	...	0 1 2½	0 1 3	0 1 2½	0 1 3	0 1 2	0 1 3
Lard ... do.	...	...	...	...	...	0 0 10	...	0 0 10	...	0 0 10
Pork ... do.	...	...	...	...	0 0 6	0 0 6½	0 0 4	0 0 6½	0 0 3½	0 0 6
<b>POULTRY.</b>										
Ducks ... per pair	0 6 0	0 7 6	0 5 6	0 6 9	0 4 6	0 6 6	0 5 0	0 6 9	0 5 0	0 9 6
Fowls ... do.	0 6 0	0 7 6	0 5 0	0 7 0	0 4 6	0 7 0	0 4 6	0 7 6	0 4 0	0 7 6
Geese ... do.	0 12 0	0 15 6	...	...	...	...	0 11 0	0 11 6	...	...
Turkeys, Gobblers ... do.	1 2 0	1 10 0	...	...	1 0 0	1 1 0	0 18 0	1 1 0	...	0 17 6
Turkeys, Hens ... do.	0 10 0	0 14 6	...	...	0 10 0	0 12 0	0 10 0	0 13 0	0 10 0	0 13 0
Pigeons ... do.	...	...	...	...	...	...	...	...	...	...
<b>FRUIT.</b>										
Apples ... per case	0 7 6	1 1 0	0 3 6	0 19 0	0 5 0	1 0 0	0 5 0	0 18 0	0 7 6	0 15 0
Apples, cooking ... do.	0 2 6	0 12 6	0 5 0	0 9 0	0 5 0	0 8 0	...	...	0 7 6	0 9 0
Apricots ... do.	0 12 0	1 6 0	...	1 0 0	...	...	...	...	...	...
Bananas ... do.	0 12 0	1 5 0	0 4 0	0 14 0	...	...	0 5 0	1 1 0	...	...
Cherries ... do.	...	...	...	...	...	...	...	...	...	...
Cherry Plums ... do.	...	...	...	...	...	...	...	...	...	...
Cape Gooseberries ... per lb.	0 0 2½	0 0 3	...	...	...	...	...	0 0 4	...	...
Figs ... per case	0 4 6	0 13 6	0 3 0	0 16 0	0 1 6	0 8 0	0 2 6	0 9 0	0 2 6	0 4 6
Gooseberries ... per lb.	...	...	...	...	...	...	...	...	...	...
Grapes ... per case	0 3 6	0 11 0	0 3 6	0 10 0	0 4 6	0 14 0	0 4 6	0 16 0	0 3 6	0 9 0
Lemons, local ... do.	0 2 6	0 8 0	0 4 6	0 6 0	0 6 0	0 10 6	0 6 0	0 7 0	...	...
Lemons, imported ... do.	0 18 0	1 2 0	0 12 0	0 15 0	0 13 0	1 7 6	1 1 6	1 13 0	...	...
Loquats ... do.	...	...	...	...	...	...	...	...	...	...
Mandarins ... do.	...	...	...	...	...	...	...	...	...	...
Nectarines ... do.	0 12 6	1 0 0	0 5 0	0 19 0	...	...	...	...	...	...
Oranges, local ... do.	...	...	...	...	...	...	...	0 6 0	0 10 0	0 15 0
Oranges, imported ... do.	0 19 0	1 3 0	0 14 0	0 18 0	0 19 0	1 10 0	1 2 0	1 4 0	...	...
Peaches ... do.	0 3 6	1 0 0	0 8 0	1 0 0	0 5 0	1 1 0	0 5 0	1 3 0	...	...
Pears, Eating ... do.	0 3 0	1 0 0	0 5 0	0 18 0	0 10 0	0 19 6	0 5 0	1 4 0	0 7 6	1 5 0
Pears, Cooking ... do.	0 5 0	0 11 0	0 3 0	0 6 0	...	...	0 4 0	0 5 6	...	...
Persimmons ... do.	...	...	...	...	...	...	0 4 0	0 7 6	0 4 6	0 12 0
Plums ... do.	0 7 6	0 14 0	0 10 6	0 15 0	0 12 0	1 0 0	0 12 0	1 2 0	...	...
Passion Fruit ... do.	0 9 0	0 17 0	0 5 0	0 10 0	0 6 0	0 18 0	...	...	...	...
Quinces ... do.	...	...	0 4 0	0 7 0	0 3 0	0 6 6	0 3 6	0 7 0	0 5 6	0 9 0
Strawberries ... per lb.	...	...	...	...	...	...	...	...	...	...
<b>VEGETABLES.</b>										
Artichokes ... per lb.	...	0 0 3	...	...	...	...	...	0 0 5	...	...
Asparagus ... per doz. bunches	0 5 0	0 7 6	...	...	...	...	...	...	...	...
Beans, Broad ... per lb.	...	...	...	...	...	...	...	...	...	...
Beans, French ... do.	0 0 1	0 0 2½	0 0 1	0 0 3½	0 0 1	0 0 2½	0 0 1	0 0 5	...	...
Beetroot ... per doz. bunches	0 0 9	0 1 9	0 0 9	0 2 0	0 2 0	0 2 9	0 1 0	0 2 0	...	...
Cabbage ... per cwt.	0 2 0	0 4 0	0 2 6	0 10 0	0 6 0	0 11 0	0 4 6	0 11 0	0 4 6	0 10 0
Cauliflower ... per dozen	...	...	...	...	...	...	...	...	...	...
Carrots ... per doz. bunches	0 0 4	0 1 3	0 0 6	0 1 9	0 1 0	0 2 0	0 1 0	0 2 0	0 1 0	0 1 6
Celery ... per doz. heads	0 1 0	0 2 6	0 1 0	0 1 6	0 1 0	0 3 0	0 1 0	0 3 0	...	...
Cucumbers ... per dozen	0 1 0	0 2 6	0 0 9	0 2 0	0 1 0	0 3 0	0 1 6	0 3 6	...	...
Egg Fruit ... do.	...	...	...	...	0 1 6	0 1 6	0 0 9	0 1 6	...	...
Lettuces ... do.	0 0 2	0 0 5	0 0 2	0 0 4	0 0 9	0 0 10	0 0 6	0 1 0	...	...
Marrows ... do.	...	...	0 2 6	0 3 6	0 1 6	0 3 6	0 2 6	0 4 6	...	...
Melons, Rock ... do.	0 5 0	0 12 6	0 3 0	0 8 0	0 1 0	0 5 6	0 1 0	0 8 0	...	...
Melons, Water ... do.	0 6 0	1 8 0	0 4 0	1 0 0	0 1 6	0 12 0	0 2 0	0 8 0	...	...
Pumpkin ... per cwt.	0 4 0	0 9 0	0 3 0	0 7 6	0 3 0	0 10 0	0 3 0	0 5 6	0 3 0	0 5 0
Peas, green ... per lb.	0 0 1½	0 0 3	0 0 3	0 0 3½	0 0 1½	0 0 5	0 0 2	0 0 6	0 0 2	0 0 3
Parsnips ... per doz. bunches	0 0 6	0 1 6	0 0 6	0 1 6	0 1 0	0 2 6	0 1 0	0 1 9	0 1 0	0 1 3
Rhubarb ... per lb.	0 0 1	0 0 2½	0 0 1½	0 0 1½	0 0 1	0 0 2	0 0 1	0 0 4	0 0 1½	0 0 2
Spring Onions ... per doz. bunches	...	...	...	...	0 0 6	0 0 9	0 0 9	0 1 0	0 6 0	0 1 0
Sweet Potatoes ... per lb.	...	...	...	...	...	...	...	0 0 3	...	...
Tomatoes ... per case	0 2 0	0 8 0	0 1 0	0 5 0	0 2 0	0 6 6	0 2 0	0 6 0	0 2 0	0 6 0
Turnips ... per doz. bunches	0 0 6	0 1 0	0 0 9	0 2 1	0 1 0	0 3 0	0 0 6	0 2 0	...	...
Turnips, Swede ... per cwt.	...	...	0 6 0	0 10 0	0 6 0	0 6 3	0 8 0	0 10 0	...	...

PART V.—LAND SETTLEMENT, AGRICULTURE, AND LIVE STOCK.

of Agricultural, Orchard, and Farmyard Produce during 1902.

June.		July.		August.		September.		October.		November.		December.	
Min.	Max.	Min.	Max.	Min.	Max.	Min.	Max.	Min.	Max.	Min.	Max.	Min.	Max.
£ s. d.	£ s. d.	£ s. d.	£ s. d.	£ s. d.	£ s. d.	£ s. d.	£ s. d.	£ s. d.	£ s. d.	£ s. d.	£ s. d.	£ s. d.	£ s. d.
...	...	...	0 6 0	...	...	...	...	...	...	...	...	0 3 9	0 5 2
0 5 5	0 6 0	0 5 8	0 6 6	0 5 0	0 5 3	0 5 9	0 6 0	0 7 0	0 8 0	0 7 0	0 8 0	0 7 6	0 8 0
0 4 3	0 4 6	0 4 4	0 4 9	0 4 4	0 4 9	0 4 4	0 4 6	0 4 2	0 4 6	0 4 0	0 4 7	0 6 4	0 6 7
9 0 0	9 5 0	8 15 0	9 10 0	9 0 0	10 0 0	10 13 0	11 0 0	10 5 0	10 17 6	10 5 0	11 0 0	11 10 0	11 15 0
11 7 6	11 12 6	11 0 0	12 5 0	11 12 6	11 17 6	11 17 6	12 2 6	11 17 6	12 2 6	12 0 0	12 17 6	13 0 0	14 10 0
9 0 0	9 10 0	8 15 0	9 10 0	9 5 0	11 0 0	10 15 0	11 0 0	10 5 0	10 15 0	10 5 0	11 0 0	11 10 0	11 15 0
3 10 0	5 7 6	4 15 0	5 10 0	4 15 0	5 15 0	5 0 0	8 0 0	4 10 0	6 15 0	4 0 0	7 0 0	4 0 0	7 5 0
8 0 0	11 0 0	8 0 0	11 0 0	9 0 0	12 0 0	8 10 0	17 10 0	9 10 0	16 0 0	7 0 0	19 0 0	5 10 0	8 15 0
8 10 0	11 0 0	9 0 0	11 0 0	10 0 0	11 0 0	10 0 9	11 0 0	10 0 0	11 10 0	7 0 0	10 0 0	5 10 0	10 0 0
...	...	3 10 0	3 12 6	...	...	3 12 6	3 17 6	...	...	...	...	...	...
0 0 11	0 0 11½	0 0 10½	0 0 11½	0 0 10¾	0 0 11½	0 1 0	0 1 11½	...	...	...	...	0 0 11½	0 1 3
0 1 6	0 2 0	...	...	0 1 8	0 2 0	0 1 6	0 2 0	0 1 2	0 1 8	0 1 3	0 1 4	0 1 2	0 1 4
0 0 9½	0 0 9¾	0 0 9	0 0 9½	0 0 9	0 0 9½	0 1 7	0 1 10	0 1 0	0 1 2	0 0 9½	0 0 11½	0 0 10	0 1 0
0 1 6	0 3 0	0 1 9	0 2 0	0 1 7	0 1 10	0 1 0	0 1 2	0 1 2	0 1 7	0 1 2	0 1 6	0 1 4	0 1 9
0 1 2	0 1 4	0 0 9	0 1 3½	0 0 9	0 1 3	0 1 0	0 1 4	...	...	...	...	0 1 2	0 1 4½
0 0 6½	0 0 7	0 0 6	0 0 7½	0 0 5½	0 0 7	...	...	...	...	0 0 6½	0 0 8	0 0 6½	0 0 7¾
0 6 6	0 9 6	0 6 0	0 9 6	0 9 0	0 11 6	0 8 6	0 12 0	0 8 0	0 9 6	0 7 3	0 9 3	0 5 6	0 8 0
0 3 6	0 7 0	0 4 0	0 7 3	0 4 0	0 7 6	0 4 0	0 8 0	0 5 0	0 7 6	0 5 0	0 7 6	0 4 6	0 7 3
0 18 0	1 2 0	0 18 0	0 12 0	0 13 0	0 13 0	1 1 0	1 6 0	1 8 0	1 10 0	0 15 0	0 17 6	0 14 0	0 17 6
0 9 0	0 13 0	0 9 0	0 13 0	...	...	0 10 0	0 14 0	0 10 0	0 15 0	0 12 0	0 17 0	0 12 6	0 17 0
...	...	...	...	...	...	...	...	...	...	0 1 6	0 2 3	0 1 6	0 2 3
0 7 6	0 17 0	0 8 0	1 1 6	0 10 6	1 13 0	0 10 0	1 10 0	0 17 0	1 15 0	1 0 0	1 16 0	0 17 6	2 0 0
0 7 6	0 9 0	...	...	...	...	...	...	0 10 0	0 16 0	0 17 0	0 19 0	...	...
...	...	0 8 0	0 18 0	0 18 0	1 2 6	...	...	0 10 0	0 14 0	1 10 0	1 15 0	0 14 0	1 18 0
...	...	...	...	...	...	...	...	...	...	0 10 0	1 3 0	0 8 6	1 5 0
...	...	...	...	...	...	...	...	...	...	1 5 0	1 10 0	1 0 0	1 10 0
...	...	...	...	...	...	0 0 4	0 0 4	0 0 5	0 0 4½	0 0 5½	0 0 7½	0 0 4½	0 0 5½
...	...	...	...	...	...	...	...	...	...	0 0 4½	0 0 7½	0 15 0	1 5 0
...	...	...	...	...	...	...	...	...	...	Per lb.	0 0 3	Per case.	0 16 0
0 3 0	0 15 0	0 5 0	0 9 0	0 5 0	0 8 0	0 5 0	0 9 6	0 8 6	0 15 6	0 8 6	0 14 0	0 7 6	0 11 0
...	...	...	...	...	...	...	...	...	...	1 8 0	1 10 0	1 1 0	1 9 0
...	...	...	...	...	...	...	...	0 6 0	0 10 6	0 6 0	1 0 0	0 8 0	1 0 0
...	...	0 10 0	0 16 0	0 12 6	0 17 0	0 16 0	1 0 0	...	...	...	...	...	...
0 4 0	0 12 0	0 5 0	0 9 6	0 6 0	0 14 6	0 12 0	1 0 6	0 10 0	1 2 6	0 14 0	1 5 0	0 14 0	2 0 0
...	...	...	...	...	...	...	...	...	...	1 8 0	1 10 0	0 14 0	1 5 0
0 7 6	0 17 6	...	...	...	...	...	...	...	...	...	...	0 14 0	1 10 0
0 6 6	0 12 0	...	...	...	...	...	...	...	...	...	...	0 12 6	1 2 0
...	...	...	...	...	...	...	...	...	...	...	...	...	...
...	...	...	...	...	...	...	...	...	...	...	...	0 17 0	0 17 6
...	...	...	...	...	...	...	...	0 0 7	0 1 3	0 0 6	0 1 0	0 0 7½	0 0 11
...	...	...	...	...	...	...	...	...	...	...	...	...	...
...	...	...	...	...	...	...	...	0 0 1	0 0 1½	0 0 1	0 0 2	0 0 0½	0 0 1
...	...	...	...	...	...	...	...	...	...	0 0 2	0 0 2½	0 0 0½	0 0 2½
0 2 0	0 6 0	0 1 3	0 2 3	0 2 3	0 3 6	0 3 0	0 7 6	0 0 9	0 1 10	0 1 0	0 2 0	0 1 0	0 1 9
0 2 0	0 9 0	0 1 6	0 2 6	0 2 6	0 4 6	0 1 6	0 6 0	0 2 6	0 5 0	0 2 0	0 5 0	0 2 0	0 5 0
0 1 0	0 1 9	0 2 6	0 3 3	0 2 6	0 3 6	...	...	0 1 6	0 3 9	0 1 6	0 3 9	0 2 0	0 4 0
...	...	0 0 9	0 2 6	0 1 6	0 2 6	...	...	0 0 9	0 1 0	0 0 8	0 1 0	0 0 6	0 1 0
...	...	...	...	...	...	...	...	0 2 6	0 3 0	0 2 0	0 2 9	0 1 9	0 3 0
...	...	...	...	...	...	...	...	...	...	0 4 6	0 6 0	0 1 3	0 3 6
...	...	...	...	...	...	...	...	...	...	...	...	...	...
...	...	0 0 3	0 0 6	0 0 3	0 0 9	...	...	0 0 9	0 1 0	0 0 2	0 0 8	0 0 3	0 0 9
...	...	...	...	...	...	...	...	...	...	0 1 9	0 3 6	0 1 6	0 3 0
0 4 0	0 6 6	0 3 6	0 6 0	0 6 0	0 10 0	0 10 6	0 13 6	...	...	0 7 0	0 8 6	0 7 0	0 13 0
0 1 0	0 1 3	...	...	0 2 6	0 3 6	0 0 2	0 0 5	0 0 1	0 0 3½	0 0 0½	0 0 2	0 0 0½	0 0 2
0 0 1½	0 0 2	0 0 1	0 0 2	0 0 2	0 0 3	0 0 2	0 0 3	0 1 3	0 1 9	0 1 0	0 1 9	0 1 3	0 2 0
0 0 7	0 0 8	0 0 3	0 0 6	0 0 9	0 1 3	...	...	0 0 2	0 0 3	0 0 1½	0 0 2½	0 0 1½	0 0 2
...	...	...	...	...	...	...	...	...	...	...	...	...	...
0 2 0	0 6 0	0 3 6	0 6 0	...	...	...	...	...	...	0 6 0	0 16 6	0 6 0	0 17 0
...	...	0 0 4	0 0 6	0 0 9	0 1 6	0 0 8	0 1 6	0 0 4	0 0 6	0 0 6	0 1 0	0 0 6	0 1 3
...	...	0 5 0	0 6 6	0 6 0	0 9 0	0 4 0	0 10 0	0 1 6	0 3 0	0 2 0	0 4 0	0 2 0	0 4 0

PART V.—LAND SETTLEMENT, AGRICULTURE, AND LIVE STOCK.

No. 35.—Values of certain Agricultural Produce, Fruit, Vegetables, Wine, Live Stock, and Farmyard and Dairy Produce imported into Western Australia in each of the Ten Years, 1893 to 1902.

ARTICLES.	1893.	1894.	1895.	1896.	1897.	1898.	1899.	1900.	1901.	1902.	TOTAL FOR TEN YEARS.
<b>AGRICULTURAL PRODUCE—</b>											
Wheat	2,189	3,307	17,812	40,120	51,282	56,906	11,714	11,446	29,679	16,298	240,753
Barley	1,144	1,381	1,747	1,918	5,140	4,998	3,571	3,175	6,188	10,376	39,638
Oats	23,982	42,916	116,207	117,233	109,719	81,878	69,559	77,553	88,163	96,946	827,156
Maize and Grain	79	543	777	1,305	2,653	2,850	1,591	1,293	1,554	1,224	14,069
*Rye	...	...	14	24	113	55	37	47	58	83	431
*Peas	...	996	1,413	1,760	1,588	1,663	2,185	1,653	1,832	2,710	15,800
*Beans	...	84	277	352	520	408	241	209	495	465	3,051
Rice	...	7,794	6,421	11,245	12,925	16,897	12,277	14,174	12,892	17,702	119,691
Malt	2,759	5,537	9,834	19,302	27,983	28,982	41,589	26,739	31,574	47,214	241,363
Flour	46,120	44,300	62,712	152,135	197,519	156,411	75,159	66,028	85,378	116,831	1,002,593
*Flour (Self-raising)	...	175	438	559	762	598	417	350	319	119	3,737
Bran	...	7,697	20,865	43,394	40,272	29,813	34,305	33,785	48,073	61,738	408,954
Pollard	11,485	3,208	5,779	7,615	6,622	6,906	9,026	8,655	14,342	15,374	98,989
Oatmeal	2,974	6,023	5,353	9,698	11,092	11,747	10,263	11,982	12,424	17,433	...
Arrowroot, Tapioca, Sago, Cornflour, and others, n.o.e.	1,720	2,513	4,722	6,679	6,870	8,843	8,753	11,601	10,210	11,876	73,787
Potatoes	7,147	10,121	10,219	33,601	43,795	69,430	28,130	24,570	57,029	62,555	346,597
Onions	1,234	3,254	3,989	10,620	13,545	11,887	8,801	8,062	15,381	12,040	88,813
Hay	2,060	378	1,521	2,294	3,051	2,261	716	2,253	773	913	255,981
Chaff	2,354	37,367	50,298	70,951	55,969	8,389	2,399	8,298	3,772	3,318	99,875
Hops	...	3,712	4,706	8,531	10,723	12,941	15,055	13,948	14,418	13,487	...
Total	115,611	181,306	325,104	539,536	602,093	512,813	335,738	325,821	434,554	508,702	3,881,278
<b>FRUIT AND VEGETABLES—</b>											
Green Fruit	2,743	5,431	8,878	13,402	20,037	17,245	16,716	18,386	25,315	31,106	159,259
Preserved Vegetables	2,828	8,614	14,987	25,989	18,473	15,361	10,738	16,381	15,558	13,598	142,527
*Fresh Vegetables	...	...	...	850	1,324	555	464	306	500	439	4,438
*Vegetables, Dried or Concentrated	...	...	...	...	...	...	...	...	171	1,626	1,797
Jams and Jellies	11,977	22,030	27,637	48,131	52,324	47,026	51,546	48,731	42,856	47,458	399,716
Bottled and Tinned Fruit	3,097	6,765	14,653	23,914	32,049	30,474	25,306	35,389	32,045	23,993	226,685
*Currants	...	1,732	1,905	3,483	5,314	4,695	5,928	5,061	6,977	5,741	40,827
Dates	308	473	762	1,290	1,719	1,086	1,644	1,695	1,695	1,555	12,095
*Raisins	...	1,518	2,251	4,032	5,159	4,480	6,757	4,582	5,467	6,815	41,061
Dried Fruit, n.o.e.	5,622	2,750	4,425	6,649	6,091	2,716	4,631	5,552	3,643	4,041	46,121
Nuts	445	984	1,517	2,855	2,885	2,164	2,407	3,814	4,464	4,342	25,827
Total	27,020	50,237	77,017	130,595	145,375	125,802	126,137	139,897	138,559	139,714	1,100,353
<b>WINES—</b>											
Still	8,907	10,999	16,302	28,710	30,940	19,167	15,727	21,733	20,589	20,751	193,825
Sparkling	3,809	8,321	20,302	42,983	23,737	10,915	5,642	11,895	13,418	12,292	153,314
Total	12,716	19,320	36,604	71,693	54,677	30,082	21,369	33,628	34,007	33,043	347,139

## PART V.—LAND SETTLEMENT, AGRICULTURE, AND LIVE STOCK.

<b>LIVE STOCK—</b>											
Horses ..	32,560	50,712	43,378	83,835	31,831	6,887	11,748	21,026	41,487	51,029	374,443
Cattle ..	1,119	3,664	44,659	79,281	124,757	174,950	82,986	120,999	130,337	126,253	889,003
Sheep ..	1,728	4,570	26,400	28,864	104,798	63,954	92,293	78,090	76,034	96,993	573,719
Pigs ..	70	53	2,524	8,381	9,256	11,867	5,985	5,776	3,922	3,286	51,120
Total ..	35,477	58,999	116,961	200,361	270,637	257,608	193,012	225,891	251,780	277,561	1,888,287
<b>FARMYARD AND DAIRY PRODUCE—</b>											
Meats—Salt, Fresh, and Preserved ..	16,971	44,329	50,214	87,183	82,212	73,989	71,029	86,163	81,730	106,045	693,867
Hides ..	293	237	6	74	10	8	13	217	1	637	1,279
Tallow ..	234	334	980	565	254	170	41	41	29	...	2,824
Bacon ..	11,871	16,168	26,193	56,858	64,455	67,443	69,913	78,533	83,597	110,626	709,087
Hams ..	...	3,683	5,435	11,324	13,693	11,492	14,057	18,518	21,340	23,888	88,787
*Tongues ..	...	2,269	5,775	11,443	10,872	9,347	9,826	15,084	9,720	14,451	24,264
Poultry (alive and dead) ..	...	542	1,786	3,846	6,618	3,034	2,004	1,529	2,152	2,508	396,985
Eggs ..	2,122	4,996	11,920	33,389	51,429	52,667	50,682	60,465	57,430	71,885	10,953
Lard ..	747	550	680	1,139	1,043	1,433	1,146	1,115	1,115	1,985	16,805
*Honey ..	...	595	1,340	2,831	2,239	2,952	2,145	2,071	1,446	1,186	596
*Beeswax ..	...	13	17	53	92	47	43	110	99	122	1,640,505
Butter ..	36,148	50,354	73,989	148,971	188,478	195,467	184,239	204,457	247,808	310,584	184,561
Cheese ..	6,870	7,235	11,201	20,118	20,300	21,058	19,086	23,257	26,104	29,385	567,500
Preserved Milk ..	9,792	17,639	37,167	47,466	73,799	73,198	59,681	80,778	78,115	89,865	4,344,016
Total ..	85,293	148,944	226,713	426,260	515,494	512,305	483,855	572,299	610,686	763,167	11,561,073
Total Value of Imports of above specified produce ..	276,117	468,806	782,399	1,367,445	1,588,276	1,438,610	1,160,111	1,297,536	1,469,586	1,722,187	

\* In cases where blanks occur, the article was probably classified under some general heading, and not particularly specified. This table has been compiled with the special object of showing the values of the importations into Western Australia during the last 10 years of such products of the soil and of live stock as could have been produced within the State and to serve as a basis for calculations as to the market reasonably to be expected therein for home-grown products.

## PART V.—LAND SETTLEMENT, AGRICULTURE, AND LIVE STOCK.

## No. 36.—Agricultural and Horticultural Associations, Societies, and Clubs; Vine and Fruitgrowers'

NAME OF ASSOCIATION, SOCIETY, OR CLUB.	ADDRESS.	No. of Members.	Date when Society was founded.	Rate of Membership Fee.	Date when Annual Show was held.	Date on which Financial Year closed.
Albany Agricultural and Horticultural Society ...	Albany ...	35	1-8-89	£ s. d. 0 10 0	14-12-1902	31-12-1902
Albany and District Settlers' Association ...	Albany ...	11	18-7-96	0 5 0	a	31-12-1902
Albany and King River Settlers' Association ...	King River ...	13	e	0 2 6	a	31-12-1902
Armada Progress Association b ...	Armada ...	...	...	...	...	...
Balingup Farmers' Association b ...	Balingup ...	...	...	...	...	...
Beverley Agricultural Society ...	Beverley ...	65	1872	1 0 0	22-10-1902 & 6-2-1903	31-3-1903
Boulder City Dog and Poultry Society ...	Boulder City ...	21	e	0 10 6	18 and 19-7-1902	31-3-1903
Boyanup Farmers' and Progress Association ...	Boyanup ...	19	11-9-97	0 2 6	a	31-12-1902
Boyup Brook Agricultural and Vigilance Committee ...	Boyup Brook ...	10	e	0 2 6	a	30-6-1902
Brunswick Farmers' Association ...	Brunswick ...	19	1893	0 2 6	a	31-12-1902
Capel Farmers' Association ...	Capel ...	26	28-8-97	0 2 6	a	31-12-1902
Chapman Farmers' Association ...	Chapman ...	12	e	0 12 0	a	30-6-1903
Coogee Agricultural and Horticultural Society ...	Coogee ...	34	26-8-95	0 5 0	5-2-1902	30-9-1902
Cookernup Farmers' Progress Association ...	Cookernup ...	10	13-4-95	0 2 6	a	31-12-1902
Coolup Progress Association b ...	Coolup ...	...	...	...	...	...
Darling Range Vine and Fruitgrowers' Association b ...	Kalamunda ...	...	6-10-94	...	...	...
Deepdale Farmers and Fruitgrowers' Association ...	Newcastle ...	18	13-12-97	0 5 0	a	31-12-1902
Drakesbrook Agricultural Association ...	Drakesbrook ...	e	8-5-97	0 2 6	a	31-12-1902
Esperance Agricultural, Horticultural, and Floricultural Society ...	Esperance ...	23	8-96	0 5 0	29-10-1902	1-12-1902
Fremantle Dog and Poultry Society ...	Fremantle ...	53	e	0 10 6	27 and 28-6-1902	31-12-1902
Fremantle Horticultural Society b ...	Fremantle ...	...	...	...	...	...
Geraldton Agricultural and Horticultural Society ...	Geraldton ...	110	6-96	1 1 0	3-10-1902	17-12-1902
Gingin Poultry Society ...	Gingin ...	48	e	0 5 0	6-8-1902	31-12-1902
Goldfields Dog, Poultry, and Horticultural Society b ...	Coolgardie ...	...	...	...	...	...
Goomalling Farmers' Association b ...	Mindarin ...	...	...	...	...	...
Great Southern Pastoral and Agricultural Districts Society ...	Katanning ...	119	1891	0 10 6	29-10-1902	31-3-1903
Greenhills Farmers' Club i ...	Irishtown ...	52	16-7-97	0 10 0	17-9-1902	30-6-1903
Greenough Farmers' Association ...	Walkaway ...	32	e	0 10 0	f 7-8-1902	12-7-1902
Greenough Farmers' Club ...	Walkaway ...	33	1884	0 10 0	2-10-1901	30-6-1902
Harvey Agricultural Alliance ...	Harvey ...	19	14-7-94	0 5 0	a	31-12-1902
Harvey Farmers' Club ...	Harvey ...	9	1899	0 5 0	a	31-12-1902
Irwin Districts Agricultural Society ...	Dongara ...	33	12-8-92	1 0 0	24-9-1902	31-12-1902
Jandakot Agricultural Society ...	Jandakot ...	32	1894	0 5 0	26-2-1902	1-9-1902
Jarrahdale and Serpentine Agricultural Society ...	Mundijong ...	33	e	0 5 0	15-2-1902	30-6-1902
Jennapullen Agricultural Society ...	Jennapullen ...	25	1-95	0 10 0	27-8-1902	30-9-1902
Jurakine Agricultural Society ...	Jurakine ...	10	e	0 2 6	a	...
Kalgoorlie Dog and Poultry Society ...	Kalgoorlie ...	51	e	0 10 6	25 and 26-7-1902	31-12-1902
Kelmscott and Armadale Agricultural Society ...	Kelmscott ...	40	12-12-96	0 5 0	15-10-1902 & 21-2-1903	4-4-1903
Kojonup Agricultural Society b ...	Kojonup ...	...	31-8-97	...	...	...
Lower Blackwood Farmers and Graziers' Association ...	Lower Blackwood ...	16	1896	0 5 0	a	...
Mandurah Progress and Agricultural Association b ...	Mandurah ...	...	...	...	...	...
Marbellup and District Settlers' Association ...	Marbellup ...	17	e	0 1 0	a	31-12-1902
Moora Farmers' Progress Association ...	Moora ...	16	1899	0 5 0	a	1-3-1903
Mount Barker Rural Association ...	Mount Barker ...	42	e	0 5 0	26-11-1902	31-12-1902
Murray Farmers and Fruitgrowers' Co-operative Association ...	Pinjarra ...	15	23-2-96	0 2 6	a	31-12-1902
Murray Horticultural Society ...	Pinjarra ...	44	15-4-90	0 5 0	25-10-1902 & 28-2-1903	28-2-1903
Nelson Agricultural Society ...	Bridgetown ...	62	1894	1 0 0	18-11-1902 & 12-3-1903	30-6-1903
Newtown Progress Association g ...	Woodlands, Vasse ...	...	20-11-97	...	...	...
Northam Agricultural Society ...	Northam ...	90	5-90	1 1 0	14 and 15-10-1902	30-6-1903
Pingelly-Moorumbine Agricultural Society j ...	Pingelly ...	29	8-96	0 10 6	16-10-1902	31-12-1902
Pinjarra Dog and Poultry Society b ...	Pinjarra ...	...	...	...	...	...
Quindalup Progress Association ...	Busselton ...	6	1898	0 2 6	a	30-6-1903
Royal Agricultural Society of Western Australia k ...	Perth ...	320	1831	1 0 0	4 and 5 11-1901	31-12-1902
Southern Districts Agricultural Society ...	Busselton ...	54	1869	1 0 0	15-11-1901	31-7-1902
The South-West Central Agricultural and Horticultural Society ...	Donnybrook ...	60	e	h	4-3-1903	31-7-1903
Thomson's Brook Progress Association ...	Thomson's Brook ...	17	e	0 1 0	a	16-11-1902

a No show held.

b No return furnished when applied for.

c Included with receipts and expenditure of Agricultural Hall (see Part X).

g Not working during 1902.

h Honorary Members £1 ls.; Active Members 10s. 6d.

i Known as the "Irishtown Farmers' Club"

Agricultural Society" from 1831 to 1876.

## PART V.—LAND SETTLEMENT, AGRICULTURE, AND LIVE STOCK.

## Associations and Societies, and Dog and Poultry Societies of Western Australia, for 1902.

RECEIPTS.						EXPENDITURE.				
Government Grant.	Other Donations.	Members' Fees.	Income from Show.	All other Receipts.	Total Receipts.	Salaries and Wages.	Expenditure in connection with Show.	All other Expenditure.	Total Expenditure.	
£ s. d.	£ s. d.	£ s. d.	£ s. d.	£ s. d.	£ s. d.	£ s. d.	£ s. d.	£ s. d.	£ s. d.	
15 0 0	...	17 11 6	25 3 6	2 0 0	59 15 0	13 1 6	48 8 6	...	61 10 0	
...	...	2 15 0	...	...	2 15 0	...	...	2 6 10	2 6 10	
75 0 0	...	1 7 6	...	0 14 2	77 1 8	26 16 8	...	3 2 4	29 19 0	
...	...	...	...	...	...	...	...	...	...	
17 10 0	40 8 6	57 5 0	83 2 6	7 16 3	206 2 3	10 0 0	185 12 2	5 0 0	200 12 2	
25 0 0	27 16 0	11 0 6	169 3 2	...	232 19 8	16 10 0	203 10 6	...	220 0 6	
...	...	2 8 0	...	...	2 8 0	...	...	1 7 6	1 7 6	
...	...	1 2 6	...	...	1 2 6	...	...	0 7 9	0 7 9	
...	...	...	...	...	c	...	...	...	c	
...	...	3 5 0	...	...	3 5 0	...	...	2 18 10	2 18 10	
25 0 0	...	7 14 6	...	...	32 14 6	...	...	3 17 6	3 17 6	
10 0 0	58 4 0	8 10 0	34 2 0	d 19 11 9	130 7 9	14 7 8	103 16 10	d 13 19 9	132 4 3	
...	...	1 5 0	...	...	1 5 0	...	...	0 18 6	0 18 6	
...	...	...	...	...	...	...	...	...	...	
...	...	2 10 0	...	0 17 0	3 7 0	...	...	2 10 0	2 10 0	
...	...	5 8 2	...	d 3 12 6	9 0 8	...	...	d 4 1 8	4 1 8	
25 0 0	1 8 6	5 15 0	20 18 9	...	53 2 3	2 15 2	42 10 11	8 5 6	53 11 7	
25 0 0	48 8 0	27 16 6	135 9 6	...	236 14 0	25 0 0	257 6 10	...	282 6 10	
...	...	...	...	...	...	...	...	...	...	
...	113 0 0	103 16 0	139 0 5	9 9 0	365 5 5	35 0 0	286 1 4	136 12 10	457 14 2	
...	6 6 0	12 0 0	40 11 6	...	58 17 6	8 2 2	47 19 10	...	56 2 0	
...	...	...	...	...	...	...	...	...	...	
25 0 0	114 3 8	63 0 0	113 6 6	...	315 10 2	31 13 4	45 0 0	238 17 0	315 10 4	
5 0 0	10 0 0	26 0 0	5 10 0	d 20 1 3	66 11 3	0 14 0	45 18 0	d 19 10 0	66 2 0	
25 0 0	2 5 0	2 5 0	...	...	29 10 0	...	...	3 16 0	3 16 0	
25 0 0	17 11 0	16 10 0	41 0 5	21 1 0	121 2 5	4 0 0	89 11 6	17 18 0	111 9 6	
...	1 1 0	3 0 0	...	0 10 6	4 11 6	...	...	4 14 1	4 14 1	
...	...	1 10 0	...	...	1 10 0	...	...	1 8 9	1 8 9	
25 0 0	14 11 0	32 16 0	19 6 0	16 16 1	108 9 1	...	132 16 2	1 2 7	133 18 9	
25 0 0	59 14 10	8 0 0	40 16 9	8 2 3	141 13 10	20 0 0	92 8 0	36 9 7	148 17 7	
...	...	8 5 0	36 7 6	4 12 10	49 5 4	3 3 0	33 5 0	4 14 8	41 2 8	
...	13 18 0	12 10 0	25 1 6	d 34 6 9	85 16 3	...	45 16 3	d 35 14 5	81 10 8	
...	...	...	...	...	c	...	...	...	c	
...	93 18 6	25 3 0	197 17 0	...	316 18 6	49 14 6	280 3 9	...	329 18 3	
119 1 10	19 14 6	10 0 0	62 10 0	31 12 5	242 18 9	1 1 0	191 3 4	50 14 5	242 18 9	
...	...	...	...	...	...	...	...	...	...	
...	...	...	...	...	c	...	...	...	c	
...	...	0 14 0	...	...	0 14 0	...	...	0 8 2	0 8 2	
...	...	4 0 0	...	...	4 0 0	...	...	0 5 6	0 5 6	
80 0 0	...	7 15 0	64 12 10	...	152 7 10	...	91 16 7	7 6 0	99 2 7	
...	...	1 7 6	...	...	1 7 6	...	...	0 5 6	0 5 6	
20 0 0	5 9 6	9 5 0	30 3 10	6 2 0	71 0 4	0 6 0	64 14 6	8 0 5	73 0 11	
...	53 6 0	62 0 0	110 16 11	35 11 3	261 14 2	30 16 6	166 14 0	118 15 7	316 6 1	
...	...	...	...	...	...	...	...	...	...	
68 12 6	141 9 0	164 13 11	191 19 6	240 0 0	806 14 11	83 8 7	426 7 6	363 0 6	872 16 7	
15 0 0	41 1 6	15 4 6	25 14 2	...	97 0 2	...	79 17 3	17 2 11	97 0 2	
...	...	0 10 0	...	...	0 10 0	...	...	...	Nil	
254 16 0	86 10 8	286 19 0	842 18 5	76 5 0	1,547 9 1	174 0 6	681 9 8	361 19 7	1,217 9 9	
25 0 0	45 5 6	54 15 6	28 2 0	20 14 7	173 17 7	1 0 0	159 2 9	8 19 0	169 1 9	
150 0 0	...	36 15 0	155 13 3	3 11 6	345 19 9	5 0 0	153 10 5	196 14 7	355 5 0	
...	...	0 17 0	...	...	0 17 0	0 5 0	...	1 1 0	1 6 0	

d Including receipts and expenditure of Agricultural Hall (see Part X) from 1887 to 1889.

e Information not supplied.

f Ploughing match.

j Known as the "Pingelly Agricultural Society" from 1896 to 1900.

k Known as the "West Australian

## PART V.—LAND SETTLEMENT, AGRICULTURE, AND LIVE STOCK.

## No. 36.—Agricultural and Horticultural Associations, Societies, and Clubs; Vine and Fruitgrowers'

NAME OF ASSOCIATION, SOCIETY, OR CLUB.	ADDRESS.	No. of Members.	Date when Society was founded.	Rate of Membership Fee.	Date when Annual Show was held.	Date on which Financial Year closed.
Toodyay Agricultural Society ... ..	Newcastle ...	71	1854	£ s. d. 0 2 6	23-10-1902	31-12-1902
Upper Chapman Farmers and Fruitgrowers' Association	Narra Tarra ...	37	<i>a</i>	1 0 0	<i>b</i>	31-12-1902
Upper Preston Progress Association ... ..	Preston ...	10	<i>a</i>	0 5 0	<i>b</i>	31-12-1902
Victoria Plains Farmers' Association <i>c</i> ... ..	Victoria Plains ...	16	1891	0 10 0	22-8-1902	31-12-1902
Wagin-Arthur Districts Agricultural, Horticultural, and Industrial Society	Wagin ...	104	22-4-93	21s. & 10s. 6d.	23-10-1902	31-12-1902
Wagerup Agricultural Hall Association ... ..	Wagerup ...	12	6-97	0 10 0	<i>b</i>	...
Walliabup Progress and Horticultural Association <i>e</i> ...	Fremantle ...	...	...	...	...	...
Wandering Districts Agricultural Society ... ..	Wandering ...	27	22-7-96	0 10 6	10-10-1902	31-12-1902
Wanneroo Farmers and Gardeners' Association ... ..	Wanneroo ...	46	23-11-01	0 5 0	<i>b</i>	23-11-1902
Waterloo Farmers Vine and Fruitgrowers' Association <i>f</i>	Waterloo ...	13	2-5-96	0 2 6	<i>b</i>	31-12-1902
Wellington Agricultural and Pastoral Society ... ..	Bunbury ...	48	1862	21s. & 10s. 6d.	14-11-1902	31-12-1902
W.A. Beekeepers' Association ... ..	Drakesbrook ...	23	<i>a</i>	0 2 6	<i>b</i>	4-11-1902
West Australian Poultry and Dog Society ... ..	Perth ...	72	<i>a</i>	0 10 6	3, 4, and 5, 7-1902	15-1-1903
West Coolup Farmers' Association ... ..	West Coolup ...	15	1899	0 3 0	<i>b</i>	31-12-1902
West Swan Producers' Association ... ..	Beechboro ...	11	<i>a</i>	0 5 0	<i>b</i>	5-12-1902
Williams Agricultural Society <i>e</i> ... ..	Williams ...	...	1899	...	...	...
Wongamine Farmers' Club ... ..	Wongamine ...	15	30-1-97	0 10 0	3-9-1902	30-9-1902
Wonnerup Progress Association <i>e</i> ... ..	Busselton ...	...	1899	...	...	...
York Agricultural Society ... ..	York ...	120	1835	1 0 0	13-10-1902	31-12-1902

*a* Information not supplied.*b* No show held.*c* Known as the "Victoria Plains Ploughing Club" from 1891 to 1899.*f* Known as the "Waterloo Farmers Protection



## PART V.—LAND SETTLEMENT, AGRICULTURE, AND LIVE STOCK.

Associations and Societies, and Dog and Poultry Societies of Western Australia, for 1902—continued.

RECEIPTS.						EXPENDITURE.			
Government Grant.	Other Donations.	Members' Fees.	Income from Show.	All other Receipts.	Total Receipts.	Salaries and Wages.	Expenditure in connection with Show.	All other Expenditure.	Total Expenditure.
£ s. d.	£ s. d.	£ s. d.	£ s. d.	£ s. d.	£ s. d.	£ s. d.	£ s. d.	£ s. d.	£ s. d.
25 0 0	37 2 0	63 3 6	41 17 3	50 0 0	217 2 9	29 2 3	201 7 1	8 4 4	238 13 8
25 0 0	...	2 10 0	...	...	27 10 0	10 8 4	...	14 1 5	24 9 9
...	...	1 5 0	...	...	1 5 0	...	...	1 4 1	1 4 1
...	...	8 0 0	...	21 11 6	29 11 6	...	28 2 6	...	28 2 6
25 0 0	16 16 11	80 0 0	34 11 6	10 5 0	166 13 5	25 0 0	117 3 6	29 11 0	171 14 6
...	...	...	...	...	d	...	...	...	d
...	...	...	...	...	...	...	...	...	...
15 0 0	19 6 0	14 3 6	19 6 3	...	67 15 9	...	75 6 6	3 11 0	78 17 6
...	...	7 7 6	...	15 0 0	22 7 6	...	...	7 7 6	7 7 6
...	...	1 12 6	...	...	1 12 6	...	...	0 4 2	0 4 2
148 10 0	78 19 6	49 12 6	149 0 6	...	426 2 6	47 2 6	107 15 7	234 2 6	389 0 7
...	...	2 17 6	...	...	2 17 6	...	...	1 9 0	1 9 0
...	95 8 0	38 6 6	351 11 6	172 5 6	657 11 6	65 14 6	469 11 1	227 18 3	763 3 10
...	...	1 10 6	...	...	1 10 6	...	...	0 10 3	0 10 3
...	...	2 15 0	...	...	2 15 0	...	...	1 7 8	1 7 8
...	...	...	...	...	...	...	...	...	...
5 0 0	3 17 0	7 10 0	9 2 0	9 9 9	34 18 9	...	39 2 0	9 12 6	48 14 6
...	...	...	...	...	...	...	...	...	...
150 0 0	46 14 6	120 0 0	68 1 6	10 0 0	394 16 0	40 2 0	191 19 3	41 17 5	273 18 8

d Included with receipts and expenditure of Agricultural Hall (see Part X.), Association " from 1896 to 1899.

e No return furnished when applied for.

## PART V.—LAND SETTLEMENT, AGRICULTURE, AND LIVE STOCK.

No. 37.—Rates of Wages paid for Agricultural and Pastoral Labour in Western Australia, 1902.

OCCUPATION.	SOUTH-WESTERN AGRICULTURAL AND PASTORAL DISTRICTS.			NORTHERN PASTORAL DISTRICTS.		
	Highest.	Lowest.	Average.	Highest.	Lowest.	Average.
	£ s. d.	£ s. d.	£ s. d.	£ s. d.	£ s. d.	£ s. d.
AVERAGE RATES OF WAGES ON FARMS AND STATIONS RULING DURING 1902:—						
Ploughmen, per week—						
Found ... ..	1 10 0	1 0 0	1 5 0	...	...	...
Not found ... ..	3 10 0	1 15 0	2 2 0	...	...	...
Orchard and Vineyard Hands, per week—						
Found ... ..	1 5 0	0 15 0	1 0 0	...	...	...
Not found ... ..	3 0 0	2 0 0	2 2 0	...	...	...
General Farm Labourers, per week—						
Found ... ..	1 10 0	0 15 0	1 0 0	...	...	...
Not found ... ..	3 0 0	1 10 0	2 2 0	...	...	...
Married Couples, per annum—						
Found ... ..	80 0 0	70 0 0	70 0 0	130 0 0	81 0 0	100 0 0
Not found ... ..	117 0 0	78 0 0	91 0 0	...	...	...
Dairy Maids, per week—						
Found ... ..	1 0 0	0 12 6	0 15 0	...	...	...
Other Female Servants, per week—						
Found ... ..	1 10 0	0 10 0	0 15 0	...	...	...
Stockmen, per annum—						
Found ... ..	65 0 0	36 0 0	52 0 0	130 0 0	52 0 0	100 0 0
Boundary Riders, per annum—						
Found ... ..	78 0 0	30 0 0	52 0 0	78 0 0	52 0 0	65 0 0
Bullock Drivers, per annum—						
Found ... ..	78 0 0	40 0 0	60 0 0	104 0 0	84 0 0	100 0 0
Sheep Drovers, per annum—						
Found ... ..	62 0 0	52 0 0	57 0 0	125 0 0	104 0 0	104 0 0
Sheep Washers, per week—						
Found ... ..	1 10 0	1 10 0	1 10 0	1 10 0	1 10 0	1 10 0
Shearers, per 100 sheep—						
Not found ... ..	1 7 6	1 0 0	1 2 6	1 5 0	1 0 0	1 2 6
Shepherds, per annum—						
Found ... ..	56 0 0	36 0 0	45 0 0	52 0 0	52 0 0	52 0 0
Teamsters, per annum—						
Found ... ..	82 0 0	40 0 0	65 0 0	156 0 0	52 0 0	78 0 0
Not found ... ..	109 0 0	80 0 0	104 0 0	...	...	...
Bush Carpenters, per annum—						
Found ... ..	78 0 0	75 0 0	78 0 0	130 0 0	60 0 0	100 0 0
Not found ... ..	156 0 0	78 0 0	93 0 0	...	...	...
Hut Keepers, per annum—						
Found ... ..	52 0 0	24 0 0	48 0 0	78 0 0	75 0 0	78 0 0
Men Cooks, per annum—						
Found ... ..	93 0 0	36 0 0	52 0 0	104 0 0	36 0 0	65 0 0
General Useful Men, per week—						
Found ... ..	1 10 0	0 14 0	1 0 0	2 0 0	1 0 0	1 10 0
Not found ... ..	3 0 0	1 16 0	2 5 0	...	...	...

## PART V.—LAND SETTLEMENT, AGRICULTURE, AND LIVE STOCK.

No. 38.—Green Fruit imported into Western Australia during 1902.

PORT.	PASSED.													PROHIBITED.		
	Apples.	Apricots.	Bananas.	Cherries.	Goose-berries.	Lemons.	Oranges.	Passion Fruit.	Peaches.	Plums.	Rhubarb.	Pines.	Pears.	All other Fruits.	Total.	Total.
Fremantle	cases. 33,354	cases. 533	cases. 15,238	cases. 4,173	cases. 1,207	cases. 8,749	cases. 12,414	cases. 551	cases. ...	cases. 7,864	cases. 217	cases. 4,543	cases. 89,471	cases. 628	cases. 11,493	cases. 100,964
Albany	cases. 1,307	cases. 173	cases. 214	cases. 247	cases. 56	cases. 528	cases. 486	cases. 5	cases. ...	cases. 668	cases. 1	cases. 366	cases. 4,185	cases. 134	cases. 302	cases. 4,487
Geraldton	cases. ...	cases. ...	cases. 10	cases. ...	cases. ...	cases. ...	cases. ...	cases. ...	cases. ...	cases. 55	cases. 5	cases. 33	cases. 234	cases. 96	cases. 14	cases. 248
Hamelin	cases. ...	cases. ...	cases. ...	cases. ...	cases. ...	cases. ...	cases. ...	cases. ...	cases. ...	cases. ...	cases. ...	cases. ...	cases. ...	cases. ...	cases. ...	cases. ...
Bunbury	cases. ...	cases. ...	cases. ...	cases. ...	cases. ...	cases. ...	cases. ...	cases. ...	cases. ...	cases. ...	cases. ...	cases. ...	cases. ...	cases. ...	cases. ...	cases. ...
Esperance	cases. ...	cases. 1	cases. 2	cases. 3	cases. 4	cases. 6	cases. 21	cases. ...	cases. ...	cases. 25	cases. ...	cases. 32	cases. ...	cases. 20	cases. ...	cases. 206
Total	34,788	707	15,464	4,423	1,287	9,283	12,921	556	...	8,612	223	4,974	878	94,096	11,809	105,905

No. 39.—Number of Fruit Trees and Plants imported into Western Australia during 1902.

PORT.	PASSED.													PROHIBITED.			
	Ornamental and Pot Plants.	Almonds.	Apples.	Apricots.	Cherries.	Figs.	Lemons.	Mul-berries.	Oranges.	Peaches.	Pears.	Plums.	Small Fruits.	Vine Cuttings.	All other Trees.	Total.	Total inspected under "The Insect Pests Amendment Act, 1898."
Fremantle	No. 34,004	No. 573	No. 23,528	No. 2,821	No. 455	No. 185	No. 689	No. 888	No. 14,526	No. 11,861	No. 5,090	No. 5,213	No. 3,203	No. 190	No. 961	No. 104,187	No. 104,604
Albany	No. 1,701	No. 143	No. 18,115	No. 768	No. 958	No. 169	No. 307	No. 100	No. 646	No. 2,429	No. 2,337	No. 1,905	No. 6,301	No. ...	No. 677	No. 36,556	No. 36,556
Geraldton	No. 50	No. ...	No. ...	No. ...	No. ...	No. ...	No. ...	No. ...	No. 25	No. ...	No. ...	No. ...	No. ...	No. ...	No. 75	No. ...	No. 75
Hamelin	No. ...	No. ...	No. 161	No. 36	No. ...	No. ...	No. ...	No. ...	No. 60	No. 24	No. 2	No. ...	No. 1,275	No. ...	No. 46	No. 1,610	No. 1,610
Bunbury	No. ...	No. ...	No. ...	No. ...	No. ...	No. ...	No. ...	No. ...	No. ...	No. ...	No. ...	No. 36	No. ...	No. ...	No. ...	No. ...	No. ...
Vasse	No. ...	No. 6	No. 25	No. 48	No. 30	No. 6	No. 12	No. ...	No. 18	No. 66	No. 24	No. ...	No. 94	No. ...	No. ...	No. 365	No. 365
Esperance	No. ...	No. ...	No. ...	No. ...	No. ...	No. ...	No. ...	No. ...	No. ...	No. ...	No. ...	No. ...	No. ...	No. ...	No. ...	No. ...	No. ...
Total	35,761	722	41,829	3,673	1,443	360	1,008	988	15,275	14,380	7,453	7,154	10,873	190	1,684	142,793	143,210

## PART V.—LAND SETTLEMENT, AGRICULTURE, AND LIVE STOCK.

## No. 40.—Species of Fruits grown in Western Australia, and Seasons when ripe.

Common Name.	Scientific Name.	When ripe.
Almond ... ..	<i>Amygdalus communis</i> ... ..	December to April.
Apple ... ..	<i>Pyrus Malus</i> ... ..	January to July.
Apricot ... ..	<i>Prunus Armeniaca</i> ... ..	December to February.
Banana ... ..	<i>Musa sapientum</i> ... ..	January to July.
Blackberry ... ..	<i>Ribes</i> sp. ... ..	December.
Bread Fruit ... ..	<i>Artocarpus incisa</i> ... ..	
Cape Gooseberry ... ..	<i>Physalis Peruviana</i> ... ..	All the year round.
Capsicum ... ..	<i>Capsicum</i> ... ..	January to May.
Carob Bean... ..	<i>Cerantonia siliqua</i> ... ..	May to June.
Cherry ... ..	<i>Cerasus</i> sp. ... ..	November to January.
Chestnut ... ..	<i>Castanea vesca</i> ... ..	April to May.
Citron ... ..	<i>Citrus medica</i> ... ..	
Coccanut ... ..	<i>Cocos nucifera</i> ... ..	
Currant ... ..	<i>Ribes rubrum</i> ... ..	December to January.
Custard Apple ... ..	<i>Anona</i> ... ..	
Date ... ..	<i>Phoenix dactylifera</i> ... ..	February to May.
Egg Fruit ... ..	<i>Solanum melongena</i> ... ..	January to April.
Fig ... ..	<i>Ficus carica</i> ... ..	November to May.
Gooseberry ... ..	<i>Ribes grossularia</i> ... ..	December and January.
Grapes ... ..	<i>Vitis vinifera</i> ... ..	December to April.
Grenadilla ... ..	<i>Passiflora quadrangularis</i> ... ..	January to May.
Guava ... ..	<i>Psidium</i> sp. ... ..	January to June.
Hazel-nut or Filbert ... ..	<i>Corylus avellana</i> ... ..	March to April.
Japanese Plum ... ..	<i>Prunus triflora</i> ... ..	December to April.
Kumquat ... ..	<i>Citrus Japonica</i> ... ..	May.
Lemon ... ..	<i>Citrus lemonum</i> ... ..	April to November.
Limes ... ..	<i>Citrus medica</i> var. <i>Limetta</i> ... ..	
Loquat ... ..	<i>Mespilus Japonica</i> ... ..	September to November.
Mandarin ... ..	<i>Citrus nobilis</i> ... ..	May to July.
Medlar ... ..	<i>Mespilus Germanica</i> ... ..	January to April.
Melon (pie) ... ..	<i>Cucumis citrullus</i> ... ..	April to July.
Melon (rock) ... ..	" melo ... ..	December to April.
Melon (water) ... ..	" sp. ... ..	Do. do.
Mulberry ... ..	<i>Morus Nigra</i> ... ..	December and January.
Olives ... ..	<i>Olea Europœa</i> ... ..	June and July.
Orange ... ..	<i>Citrus aurantium</i> ... ..	May to October.
Passion Fruit ... ..	<i>Passiflora edulis</i> ... ..	December to July
Papaw ... ..	<i>Carica papaya</i> ... ..	
Peach and Nectarines ... ..	<i>Amygdalum Persica</i> ... ..	December to May.
Peanut ... ..	<i>Arachis Hypogœa</i> ... ..	April to June.
Pear ... ..	<i>Pyrus communis</i> ... ..	December to July.
Persimmon ... ..	<i>Diospyros Kaki</i> ... ..	February to April.
Pineapple ... ..	<i>Ananas sativa</i> ... ..	March to June.
Plantain ... ..	<i>Musa paradisiaca</i> ... ..	January to July.
Plum ... ..	<i>Prunus domestica</i> ... ..	November to April.
Pomegranate ... ..	<i>Punica granatum</i> ... ..	February and March.
Pomelo ... ..	<i>Citrus decumana</i> ... ..	May to July.
Pumpkin ... ..	<i>Cucurbita</i> sp. ... ..	January to June.
Quince ... ..	<i>Pyrus Cydonia</i> ... ..	February to May.
Raspberry ... ..	<i>Ribes idœus</i> ... ..	December.
Strawberry ... ..	<i>Fragaria</i> sp. ... ..	October to March.
Tomato ... ..	<i>Lycopersicum esculentum</i> ... ..	December to June.
Walnut ... ..	<i>Juglans regia</i> ... ..	April.

## PART V.—LAND SETTLEMENT, AGRICULTURE, AND LIVE STOCK.

No 41.—*Transactions of Agricultural Bank, 1896 to 1902.*

DATE.	Amounts advanced.		Clearing.		Cultivating.		Ring-barking.		Fencing.		Draining.	Wells, Reservoirs.	Buildings.	Totals.
			Area.	Value.	Area.	Value.	Area.	Value.	Length.	Value.	Value.	Value.	Value.	Value.
	£	s. d.	acres.	£	acres.	£	acres.	£	chains.	£	£	£	£	£
AMOUNTS ADVANCED FOR WHICH THE FOLLOWING IMPROVEMENTS HAVE BEEN EFFECTED.														
June 30, 1896	22,300	0 0	11,569	34,670	7,364	7,262	17,595	1,936	2,532	856	16	213	840	45,793
" 1897	37,423	0 0	17,823	51,949	13,350	13,719	21,237	2,394	8,139	2,603	140	858	3,315	74,978
" 1898	61,724	5 0	31,378	87,291	22,802	21,137	38,124	4,635	18,525	6,044	255	1,805	5,547	126,714
" 1899	80,322	5 0	43,433	115,139	33,593	28,886	50,712	5,815	22,566	7,491	345	2,950	8,432	169,058
" 1900	91,701	5 0	52,159	133,787	39,889	32,500	56,539	6,395	25,398	8,444	477	3,674	10,123	195,400
" 1901	99,962	15 0	59,005	147,210	44,110	35,514	61,845	7,037	28,367	9,566	625	4,279	13,104	217,335
" 1902	113,505	15 0	64,585	153,696	46,215	36,879	67,076	7,517	29,883	10,080	692	4,844	16,110	234,818

## LOANS APPROVED FOR WHICH THE FOLLOWING IMPROVEMENTS ARE IN PROGRESS.

Loans approved of—

June 30, 1896	30,125	0 0	15,159	34,040	16,302	15,959	9,802	1,049	8,968	3,322	339	829	2,855	58,393
" 1897	28,277	0 0	14,374	31,091	14,718	13,526	12,618	1,310	7,265	2,375	340	1,609	2,302	52,553
" 1898	31,001	15 0	12,850	28,883	13,125	11,103	12,990	1,116	7,371	2,515	106	2,381	3,976	60,080
" 1899	21,917	15 0	9,924	23,410	10,295	7,980	10,641	900	5,979	1,920	354	1,912	3,693	40,169
" 1900	25,248	15 0	9,236	21,653	10,251	7,994	8,415	820	4,948	1,696	434	2,368	4,675	39,640
" 1901	28,884	15 0	14,699	33,208	13,528	10,337	10,217	1,156	5,932	2,253	740	3,369	6,032	57,095
" 1902	24,639	5 0	15,476	34,245	15,946	11,031	12,528	1,132	7,014	2,589	427	3,707	5,732	58,863

## III.—LIVE STOCK.

No. 42.—*Number of Live Stock in Western Australia on the 31st December in each of the Ten Years, 1893 to 1902.*

YEAR.	Horses.	Cattle.	Sheep.	Pigs.	Camels.	Mules and Donkeys.	Goats.
1893	45,747	173,747	2,220,642	26,233	673	9	4,354
1894	50,001	187,214	2,132,311	28,396	2,347	131	4,050
1895	58,506	200,091	2,295,832	27,015	3,456	64	4,894
1896	57,527	199,793	2,248,976	31,154	3,984	104	4,027
1897	62,222	244,971	2,210,742	31,809	3,072	219	4,229
1898	63,604	269,947	2,251,548	39,433	3,197	209	5,215
1899	65,920	297,075	2,282,306	55,953	2,571	218	5,987
1900	68,253	338,590	2,434,311	61,740	3,246	332	7,220
1901	73,710	398,547	2,625,855	61,052	2,596	361	8,424
1902	80,158	437,136	2,704,880	52,883	1,519	505	11,522

## PART V.—LAND SETTLEMENT, AGRICULTURE, AND LIVE STOCK.

No. 43.—Number of Live Stock in the various Electoral Provinces

ELECTORAL PROVINCES AND DISTRICTS.	HORSES.								CATTLE.					
	OVER ONE YEAR OLD ON 31ST DECEMBER.						Colts and Fillies under One Year old on 31st December.	Total number of horses on 31st December.	OVER ONE YEAR OLD ON 31ST DECEMBER.				Calves under One Year old on 31st December.	Total number of Cattle on 31st December.
	Entires.		Mares.		Geldings.				Bulls.	Milch Cows only.	Working Bullocks.	All other Cattle over One Year old on 31st December.		
	Light and Heavy draught.	Saddle and Carriage.	Light and Heavy draught.	Saddle and Carriage.	Light and Heavy draught.	Saddle and Carriage.								
<b>CENTRAL PROVINCE.</b>	No.	No.	No.	No.	No.	No.	No.	No.	No.	No.	No.	No.	No.	No.
<i>Electoral District—</i>														
Cue ... ..	14	28	186	148	284	181	49	890	20	42	10	1,637	47	1,756
Geraldton ... ..	9	16	29	71	51	104	18	298	1	65	...	67	22	155
Greenough ... ..	72	23	510	455	463	328	198	2,049	57	643	2	1,755	763	3,220
Irwin ... ..	28	30	352	751	295	733	352	2,541	90	1,536	260	3,668	1,432	6,986
Mt. Magnet ... ..	15	15	185	484	278	468	216	1,661	60	128	...	2,516	841	3,545
Murchison ... ..	32	29	362	801	351	601	395	2,571	121	1,146	5	7,911	2,622	11,805
North Murchison ... ..	8	25	168	450	269	446	170	1,536	157	105	45	8,923	1,299	10,529
<b>Total ... ..</b>	<b>178</b>	<b>166</b>	<b>1,792</b>	<b>3,160</b>	<b>1,991</b>	<b>2,861</b>	<b>1,398</b>	<b>11,546</b>	<b>506</b>	<b>3,665</b>	<b>322</b>	<b>26,477</b>	<b>7,026</b>	<b>37,996</b>
<b>EAST PROVINCE.</b>														
<i>Electoral District—</i>														
Beverley ... ..	36	6	610	383	564	420	290	2,309	43	428	5	566	341	1,383
Moore ... ..	46	24	440	1,097	404	833	618	3,462	100	2,099	...	5,157	2,101	9,457
Northam ... ..	39	11	823	343	676	383	272	2,547	38	544	4	538	301	1,425
Swan ... ..	54	29	261	377	323	332	189	1,565	72	814	256	1,447	634	3,223
Toodyay ... ..	50	39	561	673	497	534	342	2,696	31	368	...	576	310	1,285
York ... ..	45	19	605	357	549	310	291	2,176	59	433	1	368	309	1,170
<b>Total ... ..</b>	<b>270</b>	<b>128</b>	<b>3,300</b>	<b>3,230</b>	<b>3,013</b>	<b>2,812</b>	<b>2,002</b>	<b>14,755</b>	<b>343</b>	<b>4,686</b>	<b>266</b>	<b>8,652</b>	<b>3,996</b>	<b>17,943</b>
<b>METROPOLITAN PROVINCE.</b>														
<i>Electoral District—</i>														
Perth ... ..	59	49	218	269	721	597	18	1,931	12	455	...	156	68	691
East Perth ... ..														
North Perth ... ..														
West Perth ... ..														
<b>Total ... ..</b>	<b>59</b>	<b>49</b>	<b>218</b>	<b>269</b>	<b>721</b>	<b>597</b>	<b>18</b>	<b>1,931</b>	<b>12</b>	<b>455</b>	<b>...</b>	<b>156</b>	<b>68</b>	<b>691</b>
<b>METROPOLITAN-SUBURBAN PROVINCE.</b>														
<i>Electoral District—</i>														
Claremont ... ..	1	7	40	80	105	106	11	350	7	284	...	35	73	399
Guildford ... ..	11	19	88	129	113	186	47	593	17	284	...	185	137	623
South Perth ... ..	3	26	68	142	126	211	11	587	21	636	...	191	197	1,045
Subiaco ... ..	1	4	26	95	109	149	30	414	13	397	...	139	118	667
<b>Total ... ..</b>	<b>16</b>	<b>56</b>	<b>222</b>	<b>446</b>	<b>453</b>	<b>652</b>	<b>99</b>	<b>1,944</b>	<b>58</b>	<b>1,601</b>	<b>...</b>	<b>550</b>	<b>525</b>	<b>2,734</b>
<b>NORTH PROVINCE.</b>														
<i>Electoral District—</i>														
Gascoyne ... ..	189	43	1,017	1,871	828	1,767	1,013	6,728	306	1,255	428	20,896	6,059	28,944
East Kimberley ... ..	104	51	294	1,445	381	1,491	701	4,467	1,680	473	18	117,879	20,086	140,136
West Kimberley ... ..	3	26	58	766	49	777	266	1,945	1,253	294	594	94,323	25,953	122,417
Pilbara ... ..	34	44	1,110	1,598	1,067	1,783	822	6,458	359	800	605	32,699	6,025	40,488
Roebourne ... ..	13	5	319	457	177	472	326	1,769	33	424	20	2,110	840	3,427
<b>Total ... ..</b>	<b>343</b>	<b>169</b>	<b>2,798</b>	<b>6,137</b>	<b>2,502</b>	<b>6,290</b>	<b>3,128</b>	<b>21,367</b>	<b>3,631</b>	<b>3,246</b>	<b>1,665</b>	<b>267,907</b>	<b>58,963</b>	<b>335,412</b>
<b>NORTH-EAST PROVINCE.</b>														
<i>Electoral District—</i>														
Boulder ... ..	42	18	326	197	724	439	26	1,772	7	244	...	111	60	422
Hannans ... ..														
Kalgoorlie ... ..														
Kanowna ... ..														
Mount Margaret ... ..	10	5	122	114	276	121	23	671	4	45	2	16	13	80
Mount Margaret ... ..	17	23	426	505	683	826	202	2,682	27	187	172	2,820	273	3,479
Menzies ... ..	7	9	102	150	287	192	28	775	9	81	...	371	64	525
<b>Total ... ..</b>	<b>76</b>	<b>55</b>	<b>976</b>	<b>966</b>	<b>1,970</b>	<b>1,578</b>	<b>279</b>	<b>5,900</b>	<b>47</b>	<b>557</b>	<b>174</b>	<b>3,318</b>	<b>410</b>	<b>4,506</b>

## PART V.—LAND SETTLEMENT, AGRICULTURE, AND LIVE STOCK.

and Districts of Western Australia on 31st December, 1902.

SHEEP.					FIGS.					CAMELS.	MULES AND DONKEYS.	GOATS.
OVER ONE YEAR OLD ON 31ST DECEMBER.			Lambs under One Year old on 31st December.	Total number of Sheep on 31st December.	OVER ONE YEAR OLD ON 31ST DECEMBER.			Barrows and Sows under One Year old on 31st December.	Total number of Pigs on 31st December.			
Rams.	Ewes.	Other sheep over One Year old on 31st December.			Boars.	Sows used or intended solely for breeding purposes.	Barrows and Sows for fattening.					
No.	No.	No.	No.	No.	No.	No.	No.	No.	No.	No.	No.	No.
1	1,734	1,846	1	3,582	11	105	404	218	738	204	23	158
8	871	529	313	1,721	5	15	106	90	216	...	...	42
1,227	42,066	24,383	19,348	87,024	68	431	551	1,811	2,861	...	6	470
405	23,617	21,039	11,080	56,141	49	357	577	991	1,974	...	...	106
1,054	42,620	34,298	18,481	96,453	9	30	94	43	176	17	10	287
2,666	81,518	48,207	43,133	175,524	23	80	135	231	469	...	...	258
329	14,756	8,051	8,126	31,262	8	50	27	109	194	166	67	151
5,690	207,182	138,353	100,482	451,707	173	1,068	1,894	3,493	6,628	387	106	1,472
603	40,275	16,231	20,430	77,539	86	429	921	1,708	3,144	...	...	27
490	21,001	22,668	10,461	54,620	103	743	807	3,140	4,793	...	...	138
1,182	23,797	16,413	10,440	51,832	64	551	1,171	1,594	3,380	2	...	55
220	6,784	4,600	629	12,233	65	261	401	892	1,619	2	1	103
651	25,046	16,978	10,334	53,009	88	586	772	2,239	3,685	...	...	75
1,642	43,580	21,525	19,935	86,682	92	540	606	2,256	3,494	...	1	31
4,788	160,483	98,415	72,229	335,915	498	3,110	4,678	11,829	20,115	4	2	429
...	300	2,000	1	2,301	7	47	634	106	794	...	...	33
...	300	2,000	1	2,301	7	47	634	106	794	...	...	33
...	...	...	...	...	2	9	49	22	82	...	1	31
3	151	950	96	1,200	16	91	335	258	700	1	1	19
1	2	86	...	89	22	224	512	388	1,146	1	6	28
...	31	...	...	31	6	44	105	224	379	...	1	11
4	184	1,036	96	1,320	46	368	1,001	892	2,307	2	9	89
10,262	320,560	207,890	136,159	674,871	24	72	28	36	160	8	8	1,989
3	66	41	25	135	5	19	27	88	139	...	15	2,099
7,348	176,112	72,039	56,957	312,456	14	81	89	123	307	...	45	1,157
6,780	229,844	101,648	58,710	396,982	22	94	192	159	467	96	74	744
3,200	82,571	36,352	25,356	147,479	8	17	27	50	102	...	...	39
27,593	809,153	417,970	277,207	1,531,923	73	283	363	456	1,175	104	142	6,028
...	...	819	4	823	29	864	1,320	3,387	5,600	13	...	269
...	...	30	...	30	5	32	149	87	273	...	1	196
7	3,635	10,854	112	14,608	26	288	525	388	1,227	656	196	288
6	451	1,570	165	2,192	19	133	96	435	683	48	1	249
13	4,086	13,273	281	17,653	79	1,317	2,090	4,297	7,783	717	198	1,002

## PART V.—LAND SETTLEMENT, AGRICULTURE, AND LIVE STOCK.

## No. 43.—Number of Live Stock in the various Electoral Provinces

ELECTORAL PROVINCES AND DISTRICTS.	HORSES.								CATTLE.						
	OVER ONE YEAR OLD ON 31ST DECEMBER.								OVER ONE YEAR OLD ON 31ST DECEMBER.						
	Entires.		Mares.		Geldings.		Colts and Fillies under One Year old on 31st December.	Total number of Horses on 31st December.	Bulls.	Milch Cows only.	Working Bullocks.	All other Cattle over One Year old on 31st December.	Calves under One Year old on 31st December.	Total number of Cattle on 31st December.	
	Light and Heavy draught.	Saddle and Carriage.	Light and Heavy draught.	Saddle and Carriage.	Light and Heavy draught.	Saddle and Carriage.									
No.	No.	No.	No.	No.	No.	No.	No.	No.	No.	No.	No.	No.	No.		
<b>SOUTH PROVINCE.</b>															
<i>Electoral District—</i>															
Mount Burges ...	} 10	6	189	112	533	226	15	1,091	3	85	...	220	38	346	
Coolgardie ...		17	16	305	305	228	302	136	1,309	24	199	38	881	322	1,464
Yilgarn ...		4	6	31	50	75	69	4	239	1	5	...	55	12	73
Total ...	31	28	525	467	836	597	155	2,639	28	289	38	1,156	372	1,883	
<b>SOUTH-EAST PROVINCE.</b>															
<i>Electoral District—</i>															
Albany ...	} 70	36	769	775	570	783	501	3,504	102	940	117	1,811	826	3,796	
Plantagenet ...		119	63	1,162	799	1,016	751	538	4,448	88	744	4	990	468	2,294
Williams ...															
Total ...	189	99	1,931	1,574	1,586	1,534	1,039	7,952	190	1,684	121	2,801	1,294	6,090	
<b>SOUTH-WEST PROVINCE.</b>															
<i>Electoral District—</i>															
Bunbury ...	30	17	211	275	199	316	180	1,178	51	864	26	1,427	684	3,052	
Murray ...	32	28	367	605	309	491	247	2,079	55	1,084	164	2,399	690	4,392	
Nelson ...	21	19	284	499	248	487	263	1,821	104	1,262	129	3,898	1,366	6,759	
South-West Mining ...	8	8	127	121	226	176	52	718	23	373	191	419	200	1,206	
Sussex ...	28	45	233	564	273	577	232	1,952	111	1,942	231	2,437	1,345	6,066	
Wellington ...	38	19	415	511	593	453	243	2,272	102	1,859	168	2,911	1,243	6,283	
Total ...	157	136	1,637	2,575	1,848	2,500	1,167	10,020	446	7,384	909	13,491	5,528	27,758	
<b>WEST PROVINCE.</b>															
<i>Electoral District—</i>															
Cockburn Sound ...	23	29	116	208	225	247	61	909	11	458	2	645	228	1,344	
Fremantle ...	} 18	32	113	298	327	382	25	1,195	4	299	...	424	52	779	
East Fremantle ...															
North Fremantle ...															
South Fremantle ...															
Total ...	41	61	229	506	552	629	86	2,104	15	757	2	1,069	280	2,123	
Grand Total, Western Australia ...	1,360	947	13,628	19,330	15,472	20,050	9,371	80,158	5,276	24,324	3,497	325,577	78,462	437,136	



## PART V.—LAND SETTLEMENT, AGRICULTURE, AND LIVE STOCK.

and Districts of Western Australia on 31st December, 1902—continued.

SHEEP.					PIGS.					CAMELS.	MULES AND DONKEYS.	GOATS.
OVER ONE YEAR OLD ON 31ST DECEMBER.			Lambs under One Year old on 31st December.	Total number of sheep on 31st December.	OVER ONE YEAR OLD ON 31ST DECEMBER.			Barrows and Sows under One Year old on 31st December.	Total number of Pigs on 31st December.			
Rams.	Ewes.	Other sheep over One Year old on 31st December.			Boars.	Sows used or intended solely for breeding purposes.	Barrows and Sows for fattening.					
No.	No.	No.	No.	No.	No.	No.	No.	No.	No.	No.	No.	No.
9	710	1,646	13	2,378	12	112	405	465	994	222	15	306
637	32,884	20,928	16,162	70,611	15	68	123	122	328	66	20	198
...	...	...	...	...	1	10	25	3	39	2	...	1,280
646	33,594	22,574	16,175	72,989	28	190	553	590	1,361	290	35	1,784
4,004	45,864	37,563	13,996	101,427	88	273	398	539	1,298	...	10	100
1,079	48,707	24,776	18,328	92,890	130	509	1,100	1,405	3,144	...	...	58
5,083	94,571	62,339	32,324	194,317	218	782	1,498	1,944	4,442	...	10	158
75	4,045	1,885	2,365	8,370	28	114	267	410	819	...	...	25
118	7,661	4,221	3,974	15,974	60	246	490	796	1,592	...	...	288
738	17,604	9,314	9,062	36,718	44	161	214	390	809	...	...	25
83	3,876	2,253	2,143	8,355	15	61	101	209	386	...	...	12
13	1,333	2,355	278	3,979	33	125	246	251	655	15	3	109
140	10,139	6,457	3,730	20,466	46	156	319	412	933	...	...	10
1,167	44,658	26,485	21,552	93,862	226	863	1,637	2,468	5,194	15	3	469
1	33	506	50	590	44	316	917	1,399	2,676	...	...	23
559	3	1,489	252	2,303	29	15	197	167	408	...	...	35
560	36	1,995	302	2,893	73	331	111,4	1,566	3,084	...	...	58
45,544	1,354,247	784,440	520,649	2,704,880	1,421	8,359	15,462	27,641	52,883	1,519	505	11,522

## PART V.—LAND SETTLEMENT, AGRICULTURE, AND LIVE STOCK.

No. 44.—Number of Live Stock in Western Australia on 31st December in each of the Years 1896 to 1902, distinguishing between Ages, Sexes, etc.

YEAR.	HORSES.								CATTLE.						
	OVER ONE YEAR OLD ON 31ST DECEMBER.						Colts, Fillies, under one year old on 31st December.	Total Number of Horses on 31st December.	OVER ONE YEAR OLD ON 31ST DECEMBER.				Calves under one year old on 31st December.	Total Number of Cattle on 31st December.	
	Entires.		Mares.		Geldings.				Bulls used or intended solely for breeding purposes.	Milch Cows only.	Working Bullocks.	All other cattle over one year old on 31st December.			
	Light and heavy draught.	Saddle and carriage.	Light and heavy draught.	Saddle and carriage.	Light and heavy draught.	Saddle and carriage.	No.	No.					No.	No.	No.
No.	No.	No.	No.	No.	No.	No.	No.	No.	No.	No.	No.	No.	No.		
1896	50,502						7,025	57,527	2,821	16,814	3,257	142,188	34,713	199,793	
1897	55,912						6,310	62,222	3,214	18,083	3,646	185,663	34,365	244,971	
1898	56,166						7,438	63,604	3,798	21,252	2,986	195,974	45,937	269,947	
1899	58,332						7,588	65,920	3,632	21,828	2,845	218,155	50,615	297,075	
1900	877	767	11,537	15,914	14,021	17,290	7,847	68,253	3,794	25,378	3,356	254,288	51,765	338,590	
1901	1073	966	12,666	17,755	14,756	18,121	8,373	73,710	4,536	34,111	3,674	292,110	64,116	398,547	
1902	1360	947	13,628	19,330	15,472	20,050	9,371	80,158	5,276	24,324	3,497	325,577	78,462	437,136	

YEAR.	SHEEP.					PIGS.					CAMELS.	MULES AND DONKEYS.	GOATS.
	OVER ONE YEAR OLD ON 31ST DECEMBER.			Lambs under one year old on 31st December.	Total Number of Sheep on 31st December.	OVER ONE YEAR OLD ON 31ST DECEMBER.			Barrows and Sows under one year old on 31st December.	Total Number of Pigs on 31st December.			
	Rams used or intended solely for breeding purposes.	Ewes used or intended solely for breeding purposes.	Other Sheep over one year old on 31st December.			Boars used or intended solely for breeding purposes.	Sows used or intended solely for breeding purposes.	Barrows and Sows for fattening.					
				No.	No.				No.	No.			
1896	33,251	950,625	804,761	460,339	2,248,976	871	4,060	10,676	15,547	31,154	3,984	104	4,027
1897	34,301	989,808	825,090	361,543	2,210,742	939	4,385	12,628	13,803	31,809	3,072	219	4,229
1898	35,870	998,784	717,121	499,773	2,251,548	1,190	6,670	11,984	19,589	39,433	3,197	209	5,215
1899	36,266	993,678	790,223	462,139	2,282,306	1,436	8,320	15,653	30,544	55,953	2,571	218	5,987
1900	36,931	1,125,642	741,275	530,463	2,434,311	1,556	9,761	16,945	33,478	61,740	3,246	332	7,220
1901	38,317	1,260,884	764,424	562,230	2,625,855	1,551	9,324	16,976	33,201	61,052	2,596	361	8,424
1902	45,544	1,354,247	784,440	520,649	2,704,880	1,421	8,359	15,462	27,641	52,883	1,519	505	11,522

## PART V.—LAND SETTLEMENT, AGRICULTURE, AND LIVE STOCK.

No. 45.—Reported Loss of Live Stock in Western Australia during 1902.

ELECTORAL PROVINCES AND DISTRICTS.	Horses.	Cattle.	Sheep.	Pigs.	Camels.
	No.	No.	No.	No.	No.
CENTRAL PROVINCE.					
<i>Electoral District—</i>					
Cue ... ..	14	30	...	40	5
Geraldton ... ..	9	...	25	...	...
Greenough ... ..	62	48	4,769	86	...
Irwin ... ..	47	79	1,515	38	...
Mt. Magnet ... ..	40	75	4,045	13	...
Murchison ... ..	101	287	6,510	2	...
North Murchison ... ..	21	304	441	12	17
Total ... ..	294	823	17,305	191	22
EAST PROVINCE.					
<i>Electoral District—</i>					
Beverley ... ..	62	44	2,909	99	...
Moore ... ..	72	269	1,727	164	...
Northam ... ..	77	50	1,095	70	...
Swan ... ..	49	152	628	33	...
Toodyay ... ..	108	59	1,806	201	...
York ... ..	34	15	1,247	102	...
Total ... ..	402	589	9,412	669	...
METROPOLITAN PROVINCE.					
<i>Electoral District—</i>					
Perth ... ..	54	26	...	35	...
East Perth ... ..					
North Perth ... ..					
West Perth ... ..					
METROPOLITAN-SUBURBAN PROVINCE.					
<i>Electoral District—</i>					
Claremont ... ..	5	9	...	...	...
Guildford ... ..	25	25	33	24	1
South Perth ... ..	7	31	...	46	1
Subiaco ... ..	14	57	...	26	...
Total ... ..	51	122	33	96	2
NORTH PROVINCE.					
<i>Electoral District—</i>					
Gascoyne ... ..	171	318	12,367	520	3
East Kimberley ... ..	213	3,650	15	...	...
West Kimberley ... ..	111	3,106	17,004	17	...
Pilbara ... ..	309	1,236	28,223	5	46
Roebourne ... ..	66	56	21,050	1	...
Total ... ..	870	8,366	78,659	543	49
NORTH-EAST PROVINCE.					
<i>Electoral District—</i>					
Boulder ... ..	84	8	8	340	...
Hannans ... ..					
Kalgoorlie ... ..					
Kanowna ... ..					
Mt. Margaret... ..					
Menzies ... ..					
Total ... ..	212	52	259	519	140
SOUTH PROVINCE.					
<i>Electoral District—</i>					
Mt. Burges ... ..	28	...	35	110	12
Coolgardie ... ..					
Dundas ... ..					
Yilgarn ... ..					
Total ... ..	88	56	4,091	132	12

## PART V.—LAND SETTLEMENT, AGRICULTURE, AND LIVE STOCK.

No. 45.—*Reported Loss of Live Stock in Western Australia during 1902*—continued.

ELECTORAL PROVINCES AND DISTRICTS.	Horses.	Cattle.	Sheep.	Pigs.	Camels.
	No.	No.	No.	No.	No.
SOUTH-EAST PROVINCE.					
<i>Electoral District</i> —					
Albany ... ..	} 102	319	9,471	102	...
Plantagenet ... ..					
Williams ... ..					
Total ... ..	250	440	18,127	242	...
SOUTH-WEST PROVINCE.					
<i>Electoral District</i> —					
Bunbury ... ..	28	124	718	38	...
Murray ... ..	81	154	320	46	...
Nelson ... ..	50	315	2,995	40	...
South-West Mining ... ..	25	75	2,215	28	...
Sussex ... ..	51	337	133	10	3
Wellington ... ..	82	287	364	60	...
Total ... ..	317	1,292	6,745	222	3
WEST PROVINCE.					
<i>Electoral District</i> —					
Cockburn Sound ... ..	24	43	1	469	...
Fremantle ... ..	} 20	19	12	38	...
East Fremantle ... ..					
North Fremantle ... ..					
South Fremantle ... ..					
Total ... ..	44	62	13	507	...
Grand Total, Western Australia ... ..	2,582	11,828	134,644	3,156	228

No. 46.—*Reported Loss of Live Stock in Western Australia from Various Causes for the Years 1896 to 1902.*

YEAR.	Horses.	Cattle.	Sheep.	Pigs.	Camels.
	No.	No.	No.	No.	No.
1896 ... ..	2,355	8,059	155,847	1,285	106
1897 ... ..	2,820	9,890	209,375	1,717	41
1898 ... ..	2,331	9,890	126,606	1,987	130
1899 ... ..	2,149	9,721	140,360	2,689	44
1900 ... ..	2,396	10,081	108,136	2,953	70
1901 ... ..	2,134	11,719	75,079	2,933	72
1902 ... ..	2,582	11,828	134,644	3,156	228

## PART V.—LAND SETTLEMENT, AGRICULTURE, AND LIVE STOCK.

No. 47.—Details of Causes of Loss of Live Stock in Western Australia during 1902.

ELECTORAL PROVINCES AND DISTRICTS.	Drought.	Drowned and Bogged.	Poison.	Accidents.	Old Age.	Killed by Aborigines.	Killed by Wild Dogs, Eagle-hawks, etc.	Diseases of Internal Organs.	Rickets (Wobbles).	Foaling.	Calving.	Lambling.	Farrowing.	Snakebite.	Castration.	Sunstroke, Heat, etc.	Other Causes not known or not specified.	Total.
<b>HORSES.</b>																		
<b>CENTRAL PROVINCE.</b>																		
<i>Electoral District—</i>																		
Cue	...	...	1	5	...	...	...	5	...	...	...	...	...	...	...	...	3	14
Geraldton	...	2	1	1	2	...	...	...	...	...	...	...	...	...	...	...	3	9
Greenough	2	...	...	11	4	...	...	6	...	4	...	...	...	5	2	...	28	62
Irwin	...	...	...	6	8	...	...	5	...	2	...	...	...	1	...	...	25	47
Mt. Magnet	15	...	2	1	5	...	...	1	...	...	...	...	...	1	...	...	15	40
Murchison	1	...	25	11	10	...	7	10	...	3	...	...	...	...	1	1	32	101
North Murchison	1	...	1	7	...	...	...	2	...	...	...	...	...	...	...	...	10	21
Total	19	2	30	42	29	...	7	29	...	9	...	...	...	7	3	1	116	294
<b>EAST PROVINCE.</b>																		
<i>Electoral District—</i>																		
Beverley	...	...	13	13	8	...	...	10	...	5	...	...	...	2	...	...	11	62
Moore	...	1	13	4	9	...	...	13	...	3	...	...	...	...	3	...	26	72
Northam	3	...	4	16	8	...	...	22	...	1	...	...	...	2	...	...	21	77
Swan	...	...	5	1	7	...	...	6	...	3	...	...	...	1	...	...	26	49
Toodyay	...	1	13	30	8	...	...	9	...	...	...	...	...	1	...	...	46	108
York	...	...	5	6	11	...	...	5	...	...	...	...	...	2	...	...	5	34
Total	3	2	53	70	51	...	...	65	...	12	...	...	...	6	5	...	135	402
<b>METROPOLITAN PROVINCE.</b>																		
<i>Electoral District—</i>																		
Perth	...	...	...	...	...	...	...	...	...	...	...	...	...	...	...	...	...	...
East Perth	...	1	...	17	...	...	...	10	...	1	...	...	...	...	1	...	24	54
North Perth	...	...	...	...	...	...	...	...	...	...	...	...	...	...	...	...	...	...
West Perth	...	...	...	...	...	...	...	...	...	...	...	...	...	...	...	...	...	...
<b>METROPOLITAN-SUBURBAN PROVINCE.</b>																		
<i>Electoral District—</i>																		
Claremont	...	...	...	2	...	...	...	1	...	...	...	...	...	...	...	2	...	5
Guildford	...	1	...	2	...	...	...	1	...	1	...	...	...	1	...	...	19	25
South Perth	...	...	...	3	1	...	...	2	...	...	...	...	...	...	...	...	1	7
Subiaco	...	...	...	5	4	...	...	3	...	...	...	...	...	...	...	...	2	14
Total	...	1	...	12	5	...	...	7	...	1	...	...	...	1	...	2	22	51
<b>NORTH PROVINCE.</b>																		
<i>Electoral District—</i>																		
Gascoyne	22	1	20	7	9	...	...	5	...	...	...	...	...	...	...	...	107	171
East Kimberley	2	2	...	4	3	10	...	53	10	...	...	...	...	1	...	...	128	213
West Kimberley	...	2	2	1	2	...	...	55	...	2	...	...	...	...	...	1	46	111
Pilbara	...	7	39	32	9	...	1	37	...	1	...	...	...	4	...	1	178	309
Roebourne	17	...	...	6	12	...	...	12	...	...	...	...	...	...	2	...	17	66
Total	41	12	61	50	35	10	1	162	10	3	...	...	...	5	2	2	476	870
<b>NORTH-EAST PROVINCE.</b>																		
<i>Electoral District—</i>																		
Boulder	...	...	...	...	...	...	...	...	...	...	...	...	...	...	...	...	...	...
Hannans	...	1	2	10	3	...	...	31	...	...	...	...	...	...	...	2	35	84
Kalgoorlie	...	...	...	...	...	...	...	...	...	...	...	...	...	...	...	...	...	...
Kanowna	...	...	1	10	1	...	...	4	...	...	...	...	...	...	2	6	...	24
Mt. Margaret	1	...	10	28	4	...	...	5	...	8	...	...	...	1	...	...	34	91
Menzies	3	...	...	6	...	...	...	...	...	...	...	...	...	...	...	...	4	13
Total	4	1	13	54	8	...	...	40	...	8	...	...	...	1	2	8	73	212

## PART V.—LAND SETTLEMENT, AGRICULTURE, AND LIVE STOCK.

No. 47.—Details of Causes of Loss of Live Stock, etc.—continued.

ELECTORAL PROVINCES AND DISTRICTS.	Drought.	Drowned and Bogged.	Poison.	Accidents.	Old Age.	Killed by Aborigines.	Killed by Wild Dogs, Eagle-hawks, etc.	Diseases of Internal Organs.	Rickets (Wobbles).	Foaling.	Calving.	Lambing.	Farrowing.	Snakebite.	Castration.	Sunstroke, Heat, etc.	Other Causes not known or not specified.	Total.
<b>HORSES—continued.</b>																		
<b>SOUTH PROVINCE.</b>																		
<i>Electoral District—</i>																		
Mt. Burges ...	1	...	1	6	3	...	...	5	...	...	...	...	...	...	...	...	12	28
Coolgardie ...	...	2	7	8	...	...	...	4	...	1	...	...	...	...	...	...	24	46
Dundas ...	...	...	...	3	...	...	...	6	...	...	...	...	...	...	...	...	5	14
Yilgarn ...	...	...	...	...	...	...	...	...	...	...	...	...	...	...	...	...	...	...
Total ...	1	2	8	17	3	...	...	15	...	1	...	...	...	...	...	...	41	88
<b>SOUTH-EAST PROVINCE.</b>																		
<i>Electoral District—</i>																		
Albany ...	8	3	22	15	4	...	...	6	...	4	...	...	...	...	1	...	39	102
Plantagenet ...	1	...	24	29	8	...	...	10	...	...	...	...	...	2	3	...	71	148
Williams ...	...	...	...	...	...	...	...	...	...	...	...	...	...	...	...	...	...	...
Total ...	9	3	46	44	12	...	...	16	...	4	...	...	...	2	4	...	110	250
<b>SOUTH-WEST PROVINCE.</b>																		
<i>Electoral District—</i>																		
Bunbury ...	...	...	1	6	2	...	...	3	1	...	...	...	...	...	1	...	14	28
Murray ...	...	2	4	11	6	...	...	5	1	4	...	...	...	3	...	...	45	81
Nelson ...	...	8	1	11	1	...	...	3	...	2	...	...	...	1	...	...	23	50
South-West Mining ...	...	4	...	11	...	...	...	1	...	...	...	...	...	...	...	...	9	25
Sussex ...	...	1	5	10	11	...	...	7	...	...	...	...	...	1	...	...	16	51
Wellington ...	...	5	7	12	11	...	...	11	...	1	...	...	...	2	...	...	33	82
Total ...	...	20	18	61	31	...	...	30	2	7	...	...	...	7	1	...	140	317
<b>WEST PROVINCE.</b>																		
<i>Electoral District—</i>																		
Cockburn Sound ...	...	...	...	6	1	...	...	7	...	...	...	...	...	1	...	...	9	24
Fremantle ...	...	...	...	10	...	...	...	3	...	...	...	...	...	...	...	...	7	20
East Fremantle ...	...	...	...	...	...	...	...	...	...	...	...	...	...	...	...	...	...	...
North Fremantle ...	...	...	...	...	...	...	...	...	...	...	...	...	...	...	...	...	...	...
South Fremantle ...	...	...	...	...	...	...	...	...	...	...	...	...	...	...	...	...	...	...
Total ...	...	...	...	16	1	...	...	10	...	...	...	...	...	1	...	...	16	44
Grand Total, Western Australia ...	77	44	229	383	175	10	8	384	12	46	...	...	...	30	18	13	1,153	2,582
<b>CATTLE.</b>																		
<b>CENTRAL PROVINCE.</b>																		
<i>Electoral District—</i>																		
Cue ...	...	...	...	...	...	...	...	...	...	...	...	...	...	...	...	...	30	30
Geraldton ...	...	...	...	...	...	...	...	...	...	...	...	...	...	...	...	...	...	...
Greenough ...	...	...	3	6	...	...	...	1	...	8	...	...	...	1	...	...	29	48
Irwin ...	...	...	12	9	...	...	...	1	8	...	...	...	...	...	...	...	49	79
Mt. Magnet ...	15	...	34	10	...	...	5	...	...	...	...	...	...	...	...	...	11	75
Murchison ...	...	1	94	25	41	...	40	...	...	2	...	...	...	...	...	10	74	287
North Murchison ...	100	...	41	...	20	...	...	...	...	...	...	...	...	...	...	...	143	304
Total ...	115	1	184	50	61	...	45	2	8	...	10	...	...	...	1	10	336	823
<b>EAST PROVINCE.</b>																		
<i>Electoral District—</i>																		
Beverley ...	...	...	27	1	...	...	1	...	...	2	...	...	...	...	...	...	13	44
Moore ...	...	5	59	2	10	...	...	18	70	...	1	...	...	1	...	...	103	269
Northam ...	1	...	39	2	...	...	...	...	...	1	...	...	...	...	...	...	7	50
Swan ...	3	5	3	10	...	...	...	5	37	...	8	...	...	2	...	1	78	152
Toodyay ...	...	...	31	3	5	...	...	2	...	3	...	...	...	...	...	...	15	59
York ...	...	...	7	4	...	...	...	2	...	...	...	...	...	...	...	...	2	15
Total ...	4	10	166	22	15	...	1	27	107	...	15	...	...	3	...	1	218	589

## PART V.—LAND SETTLEMENT, AGRICULTURE, AND LIVE STOCK.

## No. 47.—Details of Causes of Loss of Live Stock, etc.—continued.

ELECTORAL PROVINCES AND DISTRICTS.	Drought.	Drowned and Bogged.	Poison.	Accidents.	Old Age.	Killed by Aborigines.	Killed by Wild Dogs, Eagle-hawks, etc.	Diseases of Internal Organs.	Rickets (Wobbles).	Foaling.	Calving.	Lambing.	Farrowing.	Snakebite.	Castration.	Sunstroke, Heat, etc.	Other causes, not known or not specified.	Total.
<b>CATTLE—continued.</b>																		
<b>METROPOLITAN PROVINCE.</b>																		
<i>Electoral District—</i>																		
Perth ... ..	...	7	...	5	...	...	...	13	...	...	1	...	...	...	...	...	...	26
East Perth ... ..	...	...	...	...	...	...	...	...	...	...	...	...	...	...	...	...	...	...
North Perth ... ..	...	...	...	...	...	...	...	...	...	...	...	...	...	...	...	...	...	...
West Perth ... ..	...	...	...	...	...	...	...	...	...	...	...	...	...	...	...	...	...	...
<b>METROPOLITAN-SUBURBAN PROVINCE.</b>																		
<i>Electoral District—</i>																		
Claremont ... ..	...	...	2	2	...	...	...	3	...	...	2	...	...	...	...	...	...	9
Guildford ... ..	...	3	7	1	...	...	...	...	1	...	...	...	...	...	...	...	13	25
South Perth ... ..	...	...	5	20	...	...	...	1	1	...	1	...	...	...	...	...	3	31
Subiaco ... ..	...	12	19	4	...	...	...	18	...	...	1	...	...	2	...	...	1	57
Total ... ..	...	15	33	27	...	...	...	22	2	...	4	...	...	2	...	...	17	122
<b>NORTH PROVINCE.</b>																		
<i>Electoral District—</i>																		
Gascoyne ... ..	39	1	20	...	30	...	...	...	...	...	1	...	...	...	...	...	227	318
East Kimberley ... ..	...	1	...	...	...	160	...	800	...	...	...	...	...	...	...	...	2,639	3,650
West Kimberley ... ..	415	98	10	...	88	...	...	...	...	...	2	...	...	...	...	...	2,493	3,106
Pilbara ... ..	...	52	194	8	4	1	...	...	...	...	13	...	...	...	...	...	964	1,236
Roebourne ... ..	33	...	1	1	12	...	...	...	...	...	...	...	...	...	...	1	8	56
Total ... ..	487	152	225	9	134	161	...	800	...	...	16	...	...	...	...	1	6,381	8,366
<b>NORTH-EAST PROVINCE.</b>																		
<i>Electoral District—</i>																		
Boulder ... ..	...	...	...	5	...	...	...	...	...	...	2	...	...	...	...	...	1	8
Hannans ... ..	...	...	...	...	...	...	...	...	...	...	...	...	...	...	...	...	...	...
Kalgoorlie ... ..	...	...	...	...	...	...	...	...	...	...	...	...	...	...	...	...	...	...
Kanowna ... ..	...	...	...	...	...	...	...	...	...	...	...	...	...	...	...	...	...	...
Mt. Margaret ... ..	...	1	4	...	2	...	...	10	...	...	...	...	...	...	...	...	16	33
Menzies ... ..	...	...	3	5	...	...	...	...	...	...	...	...	...	...	...	...	3	11
Total ... ..	...	1	7	10	2	...	...	10	...	...	2	...	...	...	...	...	20	52
<b>SOUTH PROVINCE.</b>																		
<i>Electoral District—</i>																		
Mt. Burges ... ..	...	...	...	...	...	...	...	...	...	...	...	...	...	...	...	...	...	...
Coolgardie ... ..	...	...	...	...	...	...	...	...	...	...	...	...	...	...	...	...	...	...
Dundas ... ..	...	3	12	5	...	...	...	5	...	...	5	...	...	...	...	...	26	56
Yilgarn ... ..	...	...	...	...	...	...	...	...	...	...	...	...	...	...	...	...	...	...
Total ... ..	...	3	12	5	...	...	...	5	...	...	5	...	...	...	...	...	26	56
<b>SOUTH-EAST PROVINCE.</b>																		
<i>Electoral District—</i>																		
Albany ... ..	57	20	119	12	1	...	12	4	7	...	6	...	...	1	...	...	80	819
Plantagenet ... ..	...	...	76	3	...	...	...	2	...	...	3	...	...	...	1	...	36	121
Williams ... ..	...	...	...	...	...	...	...	...	...	...	...	...	...	...	...	...	...	...
Total ... ..	57	20	195	15	1	...	12	6	7	...	9	...	...	1	1	...	116	440
<b>SOUTH-WEST PROVINCE.</b>																		
<i>Electoral District—</i>																		
Bunbury ... ..	...	4	6	4	...	...	...	11	41	...	1	...	...	3	...	...	54	124
Murray ... ..	...	1	23	2	1	...	...	3	84	...	2	...	...	...	2	...	36	154
Nelson ... ..	6	19	62	5	...	...	...	14	151	...	8	...	...	...	...	...	50	315
South-West Mining ... ..	...	25	2	9	...	...	...	...	6	...	1	...	...	...	...	...	27	75
Sussex ... ..	...	7	30	3	6	...	35	166	64	...	...	...	...	1	...	...	25	337
Wellington ... ..	...	12	40	19	5	...	...	16	28	...	21	...	...	2	...	...	144	287
Total ... ..	6	68	163	42	12	...	40	210	374	...	33	...	...	6	2	...	336	1,292

## PART V.—LAND SETTLEMENT, AGRICULTURE, AND LIVE STOCK.

No. 47.—Details of Causes of Loss of Live Stock, etc.—continued.

ELECTORAL PROVINCES AND DISTRICTS.	Drought.	Drowned and Bogged.	Poison.	Accidents.	Old Age.	Killed by Aborigines.	Killed by Wild Dogs, Eagle-hawks, etc.	Diseases of Internal Organs.	Rickets (Wobbles).	Foaling.	Calving.	Lambing.	Farrowing.	Snakebite.	Castration.	Sunstroke, Heat, etc.	Other Causes not known or not specified.	Total.	
<b>CATTLE—continued.</b>																			
<b>WEST PROVINCE.</b>																			
<i>Electoral District—</i>																			
Cockburn Sound ...	...	2	...	1	...	...	2	3	7	...	9	...	...	1	...	...	18	43	
Fremantle ...	...	...	...	8	...	...	...	2	...	...	1	...	...	...	...	...	8	19	
East Fremantle ...	...	...	...	...	...	...	...	...	...	...	...	...	...	...	...	...	...	...	
North Fremantle ...	...	...	...	...	...	...	...	...	...	...	...	...	...	...	...	...	...	...	
South Fremantle ...	...	...	...	...	...	...	...	...	...	...	...	...	...	...	...	...	...	...	
Total ...	...	2	...	9	...	...	2	5	7	...	10	...	...	1	...	...	26	62	
Grand Total, Western Australia ..	669	279	985	194	225	161	100	1,100	505	...	105	...	...	13	4	12	7,476	11,828	
<b>SHEEP.</b>																			
<b>CENTRAL PROVINCE.</b>																			
<i>Electoral District—</i>																			
Cue ...	...	...	...	...	...	...	...	...	...	...	...	...	...	...	...	...	...	...	...
Geraldton ...	...	...	...	...	25	...	...	...	...	...	...	...	...	...	...	...	...	25	25
Greenough ...	2,200	...	259	...	14	...	1,306	5	20	...	...	...	...	2	...	...	963	4,769	
Irwin ...	...	...	300	...	...	...	894	...	...	...	...	...	...	1	...	...	320	1,515	
Mt. Magnet ...	3,200	...	100	...	...	...	155	...	...	...	...	...	...	...	...	...	590	4,045	
Murchison ...	650	...	959	8	46	...	3,447	...	...	...	...	...	...	...	...	...	1,400	6,510	
North Murchison ...	...	...	1	...	...	...	40	...	...	...	...	...	...	...	...	...	400	441	
Total ...	6,050	...	1,619	8	85	...	5,842	5	20	...	...	...	...	3	...	...	3,673	17,305	
<b>EAST PROVINCE.</b>																			
<i>Electoral District—</i>																			
Beverley ...	280	...	401	...	45	...	1,840	...	...	...	...	56	...	...	...	...	287	2,909	
Moore ...	...	...	118	...	11	...	280	...	...	...	...	...	...	...	...	...	1,318	1,727	
Northam ...	30	...	113	60	21	...	427	...	...	...	...	20	...	...	1	...	423	1,095	
Swan ...	270	...	200	100	...	...	3	...	...	...	...	...	...	...	...	...	55	628	
Toodyay ...	10	...	492	36	151	...	48	3	...	...	...	15	...	...	...	...	1,051	1,806	
York ...	...	...	327	...	61	...	20	203	...	...	...	15	...	...	...	...	621	1,247	
Total ...	590	...	1,651	196	289	...	2,618	206	...	...	...	106	...	...	1	...	3,755	9,412	
<b>METROPOLITAN PROVINCE.</b>																			
<i>Electoral District—</i>																			
Perth ...	...	...	...	...	...	...	...	...	...	...	...	...	...	...	...	...	...	...	...
East Perth ...	...	...	...	...	...	...	...	...	...	...	...	...	...	...	...	...	...	...	...
North Perth ...	...	...	...	...	...	...	...	...	...	...	...	...	...	...	...	...	...	...	...
West Perth ...	...	...	...	...	...	...	...	...	...	...	...	...	...	...	...	...	...	...	...
<b>METROPOLITAN-SUBURBAN PROVINCE.</b>																			
<i>Electoral District—</i>																			
Claremont ...	...	...	...	...	...	...	...	...	...	...	...	...	...	...	...	...	...	...	...
Guildford ...	...	...	...	...	...	...	...	...	...	...	...	...	...	...	...	...	33	33	
South Perth ...	...	...	...	...	...	...	...	...	...	...	...	...	...	...	...	...	...	...	
Subiaco ...	...	...	...	...	...	...	...	...	...	...	...	...	...	...	...	...	...	...	
Total ...	...	...	...	...	...	...	...	...	...	...	...	...	...	...	...	...	33	33	
<b>NORTH PROVINCE.</b>																			
<i>Electoral District—</i>																			
Gascoyne ...	3,300	...	760	17	...	...	1,432	630	...	...	...	...	...	...	...	...	6,228	12,367	
East Kimberley ...	...	...	...	...	...	...	...	...	...	...	...	...	...	...	...	...	15	15	
West Kimberley ...	...	...	...	...	700	...	...	...	...	...	...	...	...	...	...	...	16,304	17,004	
Pilbara ...	500	200	1,700	100	...	...	3,125	300	...	...	...	...	...	...	...	1,002	21,296	28,223	
Roebourne ...	20,100	750	...	200	...	...	...	...	...	...	...	...	...	...	...	...	...	21,050	
Total ...	23,900	950	2,460	317	700	...	4,557	930	...	...	...	...	...	...	...	1,002	48,843	78,659	



## PART V.—LAND SETTLEMENT, AGRICULTURE, AND LIVE STOCK.

## No. 47.—Details of Causes of Loss of Live Stock, etc.—continued.

ELECTORAL PROVINCES AND DISTRICTS.	Drought.	Drowned and Bogged.	Poison.	Accidents.	Old Age.	Killed by Aboriginals.	Killed by Wild Dogs, Eagle-hawks, etc.	Diseases of Internal Organs.	Rickets (Wobbles).	Foaling.	Calving.	Lambing.	Farrowing.	Snakebite.	Castration.	Sunstroke, Heat, etc.	Other Causes not known, or not specified.	Total.		
<b>SHEEP—continued.</b>																				
<b>NORTH-EAST PROVINCE.</b>																				
<i>Electoral District—</i>																				
Boulder ... ..	...	...	...	8	...	...	...	...	...	...	...	...	...	...	...	...	...	...	8	
Hannans ... ..	...	...	...	...	...	...	...	...	...	...	...	...	...	...	...	...	...	...	...	
Kalgoorlie ... ..	...	...	...	...	...	...	...	...	...	...	...	...	...	...	...	...	...	...	...	
Kanowna ... ..	...	...	...	...	...	...	...	...	...	...	...	...	...	...	...	12	...	...	12	
Mt. Margaret ... ..	...	...	29	...	...	...	158	...	...	...	...	...	...	...	...	17	...	...	204	
Menzies ... ..	...	...	...	...	...	...	...	...	...	...	...	...	...	...	...	35	...	...	35	
Total ... ..	...	...	29	8	...	...	158	...	...	...	...	...	...	...	...	64	...	...	259	
<b>SOUTH PROVINCE.</b>																				
<i>Electoral District—</i>																				
Mt. Burges ... ..	...	...	...	20	...	...	10	...	...	...	...	...	...	...	...	...	5	...	35	
Coolgardie ... ..	...	...	...	...	...	...	...	...	...	...	...	...	...	...	...	...	...	...	...	
Dundas ... ..	...	...	...	...	...	...	3,606	...	...	...	...	...	...	...	...	...	450	...	4,056	
Yilgarn ... ..	...	...	...	...	...	...	...	...	...	...	...	...	...	...	...	...	...	...	...	
Total ... ..	...	...	...	20	...	...	3,616	...	...	...	...	...	...	...	...	...	455	...	4,091	
<b>SOUTH-EAST PROVINCE.</b>																				
<i>Electoral District—</i>																				
Albany ... ..	5,742	12	1,574	19	11	...	980	...	...	...	...	137	...	...	...	...	996	...	9,471	
Plantagenet ... ..	...	...	2,843	49	95	...	1,987	...	...	...	...	32	...	...	...	...	2,040	...	8,656	
Williams ... ..	1,610	...	...	...	...	...	...	...	...	...	...	...	...	...	...	...	...	...	...	
Total ... ..	7,352	12	4,417	68	106	...	2,967	...	...	...	...	169	...	...	...	...	3,036	...	18,127	
<b>SOUTH-WEST PROVINCE.</b>																				
<i>Electoral District—</i>																				
Bunbury ... ..	...	40	80	...	...	...	359	4	...	...	...	...	...	...	...	8	227	...	718	
Murray ... ..	...	...	135	8	6	...	61	...	...	...	...	...	...	...	...	...	110	...	320	
Nelson ... ..	...	...	566	...	17	...	842	...	...	...	4	...	...	...	...	...	1,566	...	2,995	
South-West Mining ... ..	...	...	...	13	...	...	1,046	...	...	...	...	...	...	...	...	...	1,156	...	2,215	
Sussex ... ..	...	...	5	...	...	...	91	37	...	...	...	...	...	...	...	...	...	...	133	
Wellington ... ..	10	...	25	5	8	...	107	9	...	...	15	...	...	...	...	...	185	...	364	
Total ... ..	10	40	811	26	31	...	2,506	50	...	...	19	...	...	...	...	8	3,244	...	6,745	
<b>WEST PROVINCE.</b>																				
<i>Electoral District—</i>																				
Cockburn Sound ... ..	...	...	...	...	...	...	...	...	...	...	...	...	...	...	...	...	...	1	...	1
Fremantle ... ..	...	...	...	...	...	...	...	...	...	...	...	...	...	...	...	...	...	...	...	
East Fremantle ... ..	...	...	...	...	...	...	...	...	...	...	...	...	...	...	...	...	...	12	...	12
North Fremantle ... ..	...	...	...	...	...	...	...	...	...	...	...	...	...	...	...	...	...	...	...	
South Fremantle ... ..	...	...	...	...	...	...	...	...	...	...	...	...	...	...	...	...	...	...	...	
Total ... ..	...	...	...	...	...	...	...	...	...	...	...	...	...	...	...	...	...	13	...	13
Grand Total, Western Australia ... ..	37,902	1,002	10,987	643	1,211	...	22,264	1,191	20	...	...	294	...	3	1	1074	58,052	...	134,644	

## PIGS.

<b>CENTRAL PROVINCE.</b>																				
<i>Electoral District—</i>																				
Cue ... ..	...	...	...	...	...	...	...	...	...	...	...	...	...	...	...	...	...	40	...	40
Geraldton ... ..	...	...	...	...	...	...	...	...	...	...	...	...	...	...	...	...	...	...	...	
Greenough ... ..	...	...	...	6	...	...	...	...	...	...	...	...	...	2	...	...	...	78	...	86
Irwin ... ..	...	...	...	2	...	...	...	...	...	...	...	...	...	...	...	...	...	29	...	38
Mt. Magnet ... ..	...	...	...	...	...	...	...	...	...	...	...	...	...	...	...	...	...	7	...	13
Murchison ... ..	...	...	...	...	...	...	...	...	...	...	...	...	...	...	...	...	...	10	...	3
North Murchison ... ..	...	...	...	...	...	...	...	...	...	...	...	...	...	...	...	...	...	1	...	2
Total ... ..	...	...	...	8	...	...	...	...	...	...	...	...	...	2	...	...	...	18	...	191

## PART V.—LAND SETTLEMENT, AGRICULTURE, AND LIVE STOCK.

## No. 47.—Details of Causes of Loss of Live Stock, etc.—continued.

ELECTORAL PROVINCES AND DISTRICTS.	Drought.	Drowned and Bogged.	Poison.	Accidents.	Old Age.	Killed by Aborigines.	Killed by Wild Dogs, Eagle-hawks, etc.	Diseases of Internal Organs.	Rickets (Wobbles).	Foaling.	Calving.	Lambing.	Farrowing.	Snakebite.	Castration.	Sunstroke, Heat, etc.	Other causes, not known or not specified.	Total.
<b>PIGS—continued.</b>																		
<b>EAST PROVINCE.</b>																		
<i>Electoral District—</i>																		
Beverley ... ..	20	...	...	4	...	...	6	3	...	...	...	...	...	...	...	1	65	99
Moore ... ..	...	...	7	6	16	...	1	20	...	...	...	...	...	...	...	...	114	164
Northam ... ..	1	...	...	10	2	...	...	5	...	...	...	...	...	...	...	...	52	70
Swan ... ..	...	...	...	3	...	...	...	...	...	...	...	...	...	4	...	4	22	33
Toodyay ... ..	...	...	13	32	...	...	...	...	...	...	...	...	...	1	...	11	144	201
York ... ..	...	...	7	5	1	...	...	16	...	...	...	...	...	1	...	...	72	102
Total ... ..	21	...	27	60	19	...	7	44	...	...	...	...	...	6	...	16	469	669
<b>METROPOLITAN PROVINCE.</b>																		
<i>Electoral District—</i>																		
Perth ... ..	...	...	12	3	...	...	...	...	...	...	...	...	...	...	...	...	20	35
East Perth ... ..	...	...	...	...	...	...	...	...	...	...	...	...	...	...	...	...	...	...
North Perth ... ..	...	...	...	...	...	...	...	...	...	...	...	...	...	...	...	...	...	...
West Perth ... ..	...	...	...	...	...	...	...	...	...	...	...	...	...	...	...	...	...	...
<b>METROPOLITAN-SUBURBAN PROVINCE.</b>																		
<i>Electoral District—</i>																		
Claremont ... ..	...	...	...	...	...	...	...	...	...	...	...	...	...	...	...	...	...	...
Guildford ... ..	...	...	...	...	...	...	...	...	...	...	...	...	...	...	...	...	24	24
South Perth ... ..	...	...	...	19	...	...	...	11	...	...	...	...	...	...	...	12	4	46
Subiaco ... ..	...	...	...	6	...	...	...	20	...	...	...	...	...	...	...	...	...	26
Total ... ..	...	...	...	25	...	...	...	31	...	...	...	...	...	...	...	12	28	96
<b>NORTH PROVINCE.</b>																		
<i>Electoral District—</i>																		
Gascoyne ... ..	...	...	5	...	...	...	...	...	...	...	...	...	...	...	...	3	512	520
East Kimberley ... ..	...	...	...	...	...	...	...	...	...	...	...	...	...	...	...	...	...	...
West Kimberley ... ..	...	...	...	...	...	...	10	...	...	...	...	...	...	...	...	6	1	17
Pilbara ... ..	...	1	...	...	...	...	...	2	...	...	...	...	...	...	...	...	2	5
Roebourne ... ..	...	...	...	...	1	...	...	...	...	...	...	...	...	...	...	...	...	1
Total ... ..	...	1	5	...	1	...	10	2	...	...	...	...	...	...	...	9	515	543
<b>NORTH-EAST PROVINCE.</b>																		
<i>Electoral District—</i>																		
Boulder ... ..	...	...	...	...	...	...	...	...	...	...	...	...	...	...	...	...	...	...
Hannans ... ..	...	...	...	...	...	...	...	...	...	...	...	...	...	...	...	80	260	340
Kalgoorlie ... ..	...	...	...	...	...	...	...	...	...	...	...	...	...	...	...	...	...	...
Kanowna ... ..	...	...	...	10	...	...	...	...	...	...	...	...	...	...	...	58	...	68
Mt. Margaret ... ..	...	...	...	...	...	...	...	...	...	...	...	...	...	...	...	50	52	102
Menzies ... ..	...	...	...	...	...	...	...	...	...	...	...	...	...	...	3	6	...	9
Total ... ..	...	...	...	10	...	...	...	...	...	...	...	...	...	...	...	191	318	519
<b>SOUTH PROVINCE.</b>																		
<i>Electoral District—</i>																		
Mt. Burges ... ..	...	...	...	...	...	...	...	...	...	...	...	...	...	...	...	1	109	110
Coolgardie ... ..	...	...	...	...	...	...	...	...	...	...	...	...	...	...	...	...	...	...
Dundas ... ..	...	1	2	10	...	...	...	...	...	...	...	...	...	7	...	...	2	22
Yilgarn ... ..	...	...	...	...	...	...	...	...	...	...	...	...	...	...	...	...	...	...
Total ... ..	...	1	2	10	...	...	...	...	...	...	...	...	...	7	...	1	111	132
<b>SOUTH-EAST PROVINCE.</b>																		
<i>Electoral District—</i>																		
Albany ... ..	...	...	17	5	...	...	1	4	...	...	...	...	...	1	...	...	74	102
Plantagenet ... ..	...	...	...	12	...	...	...	...	...	...	...	...	...	...	...	...	...	...
Williams ... ..	1	...	22	...	...	...	...	...	...	...	...	...	...	...	...	1	104	140
Total ... ..	1	...	39	17	...	...	1	4	...	...	...	...	...	1	...	1	178	242



## PART V.—LAND SETTLEMENT, AGRICULTURE, AND LIVE STOCK.

## No. 47.—Details of Causes of Loss of Live Stock, etc.—continued.

ELECTORAL PROVINCES AND DISTRICTS.	Drought.	Drowned and Bogged.	Poison.	Accidents.	Old Age.	Killed by Aborigines.	Killed by Wild Dogs, Eagle-hawks, etc.	Diseases of Internal Organs.	Rickets (Wobbles).	Fouling.	Calving.	Lambing.	Farrowing.	Snakebite.	Castration.	Sunstroke, Heat, etc.	Other Causes not known or not specified.	Total.
<b>CAMELS—continued.</b>																		
<b>NORTH PROVINCE.</b>																		
<i>Electoral District—</i>																		
Gascoyne ... ..	...	...	3	...	...	...	...	...	...	...	...	...	...	...	...	...	...	3
East Kimberley ... ..	...	...	...	...	...	...	...	...	...	...	...	...	...	...	...	...	...	...
West Kimberley ... ..	...	...	...	...	...	...	...	...	...	...	...	...	...	...	...	...	...	...
Pilbara ... ..	...	...	14	...	...	...	...	...	...	...	...	...	...	...	...	...	32	46
Roeboorne ... ..	...	...	...	...	...	...	...	...	...	...	...	...	...	...	...	...	...	...
Total ... ..	...	...	17	...	...	...	...	...	...	...	...	...	...	...	...	...	32	49
<b>NORTH-EAST PROVINCE.</b>																		
<i>Electoral District—</i>																		
Boulder ... ..	...	...	...	...	...	...	...	...	...	...	...	...	...	...	...	...	...	...
Hannans ... ..	...	...	...	...	...	...	...	...	...	...	...	...	...	...	...	...	...	...
Kalgoorlie ... ..	...	...	...	...	...	...	...	...	...	...	...	...	...	...	...	...	...	...
Kanowna ... ..	...	...	...	...	...	...	...	...	...	...	...	...	...	...	...	...	...	...
Mt. Margaret ... ..	...	...	1	...	2	...	...	...	...	...	...	...	...	...	6	...	131	140
Menzies ... ..	...	...	...	...	...	...	...	...	...	...	...	...	...	...	...	...	...	...
Total ... ..	...	...	1	...	2	...	...	...	...	...	...	...	...	...	6	...	131	140
<b>SOUTH PROVINCE.</b>																		
<i>Electoral District—</i>																		
Mt. Burges ... ..	...	...	6	5	...	...	...	...	...	...	...	...	...	...	...	...	1	12
Coolgardie ... ..	...	...	...	...	...	...	...	...	...	...	...	...	...	...	...	...	...	...
Dundas ... ..	...	...	...	...	...	...	...	...	...	...	...	...	...	...	...	...	...	...
Yilgarn ... ..	...	...	...	...	...	...	...	...	...	...	...	...	...	...	...	...	...	...
Total ... ..	...	...	6	5	...	...	...	...	...	...	...	...	...	...	...	...	1	12
<b>SOUTH-EAST PROVINCE.</b>																		
<i>Electoral District—</i>																		
Albany ... ..	...	...	...	...	...	...	...	...	...	...	...	...	...	...	...	...	...	...
Plantagenet ... ..	...	...	...	...	...	...	...	...	...	...	...	...	...	...	...	...	...	...
Williams ... ..	...	...	...	...	...	...	...	...	...	...	...	...	...	...	...	...	...	...
Total ... ..	...	...	...	...	...	...	...	...	...	...	...	...	...	...	...	...	...	...
<b>SOUTH-WEST PROVINCE.</b>																		
<i>Electoral District—</i>																		
Bunbury ... ..	...	...	...	...	...	...	...	...	...	...	...	...	...	...	...	...	...	...
Murray ... ..	...	...	...	...	...	...	...	...	...	...	...	...	...	...	...	...	...	...
Nelson ... ..	...	...	...	...	...	...	...	...	...	...	...	...	...	...	...	...	...	...
South-West Mining ... ..	...	...	...	...	...	...	...	...	...	...	...	...	...	...	...	...	...	...
Sussex ... ..	...	...	...	2	...	...	...	...	...	...	...	...	...	...	...	...	1	3
Wellington ... ..	...	...	...	...	...	...	...	...	...	...	...	...	...	...	...	...	...	...
Total ... ..	...	...	...	2	...	...	...	...	...	...	...	...	...	...	...	...	1	3
<b>WEST PROVINCE.</b>																		
<i>Electoral District—</i>																		
Cockburn Sound ... ..	...	...	...	...	...	...	...	...	...	...	...	...	...	...	...	...	...	...
Fremantle ... ..	...	...	...	...	...	...	...	...	...	...	...	...	...	...	...	...	...	...
East Fremantle ... ..	...	...	...	...	...	...	...	...	...	...	...	...	...	...	...	...	...	...
North Fremantle ... ..	...	...	...	...	...	...	...	...	...	...	...	...	...	...	...	...	...	...
South Fremantle ... ..	...	...	...	...	...	...	...	...	...	...	...	...	...	...	...	...	...	...
Total ... ..	...	...	...	...	...	...	...	...	...	...	...	...	...	...	...	...	...	...
Grand Total, Western Australia ... ..	...	...	27	9	2	...	...	...	...	...	...	...	...	...	6	...	184	228

## PART V.—LAND SETTLEMENT, AGRICULTURE, AND LIVE STOCK.

No. 48.—Number of Live Stock slaughtered for Consumption and other purposes, in each Electoral Province and District of Western Australia, during the Year 1902.

ELECTORAL PROVINCES AND DISTRICTS.	CATTLE (including Calves).		SHEEP (including Lambs).		PIGS.	
	Slaughtered for private or public consumption.	For boiling down purposes.	Slaughtered for private or public consumption.	For boiling down purposes.	Slaughtered for private or public consumption.	For boiling down purposes.
	No.	No.	No.	No.	No.	No.
<b>CENTRAL PROVINCE.</b>						
<i>Electoral District—</i>						
Cue ... ..	1,011	5	9,414	30	432	4
Geraldton ... ..	734	...	5,805	...	421	...
Greenough ... ..	91	...	6,755	...	985	...
Irwin ... ..	65	...	5,070	...	618	...
Mt. Magnet ... ..	562	...	9,133	...	388	...
Murchison ... ..	117	...	7,396	...	302	...
North Murchison ... ..	455	...	7,631	...	159	...
Total ... ..	3,035	5	51,204	30	3,305	4
<b>EAST PROVINCE.</b>						
<i>Electoral District—</i>						
Beverley ... ..	47	...	7,683	...	1,723	...
Moore... ..	171	14	5,750	...	1,212	...
Northam ... ..	533	...	11,696	...	2,004	...
Swan ... ..	186	1	2,111	...	1,665	...
Toodyay ... ..	151	...	5,913	...	1,446	...
York ... ..	162	...	11,111	...	1,635	...
Total ... ..	1,250	15	44,264	...	9,685	...
<b>METROPOLITAN PROVINCE.</b>						
<i>Electoral District—</i>						
Perth ... ..	2,494	2	33,280	...	1,200	...
East Perth ... ..						
North Perth ... ..						
West Perth ... ..						
Total ... ..	2,494	2	33,280	...	1,200	...
<b>METROPOLITAN-SUBURBAN PROVINCE.</b>						
<i>Electoral District—</i>						
Claremont ... ..	38	...	...	...	28	...
Guildford ... ..	555	...	5,729	...	568	...
South Perth ... ..	56	...	2,194	...	2,184	...
Subiaco ... ..	13	...	150	...	232	...
Total ... ..	662	...	8,073	...	3,012	...
<b>NORTH PROVINCE.</b>						
<i>Electoral District—</i>						
Gascoyne ... ..	280	...	20,789	...	73	...
East Kimberley ... ..	741	...	5	...	134	...
West Kimberley ... ..	695	...	4,192	...	66	...
Pilbara ... ..	532	...	17,639	...	135	...
Roebourne ... ..	105	...	9,140	...	43	...
Total ... ..	2,353	...	51,765	...	451	...
<b>NORTH-EAST PROVINCE.</b>						
<i>Electoral District—</i>						
Boulder ... ..	8,605	...	75,172	...	7,983	...
Hannans ... ..						
Kalgoorlie ... ..						
Kanowna ... ..						
Mt. Margaret ... ..						
Menzies ... ..	422	...	3,048	...	362	...
Mt. Margaret ... ..	2,348	...	30,138	...	904	...
Menzies ... ..	1,147	...	13,540	...	1,042	...
Total ... ..	12,522	...	121,898	...	10,291	...

## PART V.—LAND SETTLEMENT, AGRICULTURE, AND LIVE STOCK.

No. 48.—Number of Live Stock slaughtered for Consumption, etc.—continued.

ELECTORAL PROVINCES AND DISTRICTS.	CATTLE (including Calves).		SHEEP (including Lambs).		PIGS.	
	Slaughtered for private or public consumption.	For boiling down purposes.	Slaughtered for private or public consumption.	For boiling down purposes.	Slaughtered for private or public consumption.	For boiling down purposes.
<b>SOUTH PROVINCE.</b>						
<i>Electoral District—</i>						
Mt. Burges ... .. )	1,392	10	13,374	...	1,167	...
Coolgardie ... .. )	160	...	8,306	...	263	...
Dundas ... .. )	341	...	2,230	...	131	...
Yilgarn ... .. )						
Total ... ..	1,893	10	23,910	...	1,561	...
<b>SOUTH-EAST PROVINCE.</b>						
<i>Electoral District—</i>						
Albany ... .. )	1,161	...	13,762	...	1,534	...
Plantagenet ... .. )	222	...	11,156	...	2,080	...
Williams ... .. )						
Total ... ..	1,383	...	24,918	...	3,614	...
<b>SOUTH-WEST PROVINCE.</b>						
<i>Electoral District—</i>						
Bunbury ... ..	998	...	5,122	...	920	...
Murray ... ..	1,319	...	8,606	...	1,710	...
Nelson ... ..	381	...	2,704	...	479	...
South-West Mining ... ..	318	...	3,160	...	345	...
Sussex ... ..	646	...	945	...	491	...
Wellington ... ..	793	...	6,140	...	1,034	...
Total ... ..	4,455	...	26,677	...	4,979	...
<b>WEST PROVINCE.</b>						
<i>Electoral District—</i>						
Cockburn Sound ... ..	6,311	...	52,755	...	6,656	1
Fremantle ... .. )						
East Fremantle ... .. )	7,524	...	44,133	...	3,299	...
North Fremantle ... .. )						
South Fremantle ... .. )						
Total ... ..	13,835	...	96,888	...	9,955	1
Grand Total, Western Australia ...	43,882	32	482,877	30	48,053	5

## PART V.—LAND SETTLEMENT, AGRICULTURE, AND LIVE STOCK.

No. 49.—Number of Live Stock slaughtered in Western Australia for Consumption, for the Years 1896 to 1902.

YEAR.	Cattle (including Calves).	Sheep (including Lambs).	Pigs.
1896	30,477	416,702	17,095
1897	41,663	* 490,068	* 25,933
1898	33,203	433,867	24,918
1899	38,577	441,298	31,744
1900	40,950	445,046	41,113
1901	39,424	428,234	50,089
1902	43,882	482,877	48,053

\* These figures have been reduced from those previously published for 1897, it having been since ascertained that the quantity slaughtered was overstated.

No. 50.—Number and Value of Imports and Exports of Live Stock, 1893–1902.

YEAR.	Horses.		Cattle.		Sheep.		Pigs.		Camels.		Mules and Donkeys.		Goats.		TOTAL VALUE. £
	No.	Value £	No.	Value £	No.	Value £	No.	Value £	No.	Value £	No.	Value £	No.	Value £	
IMPORTS.															
1893 ...	814	32,560	93	1,119	1,192	1,728	7	70	10	350	32	130	...	...	35,957
1894 ...	3,997	50,712	342	3,664	5,491	4,570	44	53	1,187	51,176	69	212	...	...	110,387
1895 ...	3,704	43,378	4,940	44,659	38,828	26,400	1,562	2,524	2,460	46,374	14	23	...	...	163,358
1896 ...	5,652	83,835	8,150	79,281	44,585	28,864	5,763	8,381	1,254	28,970	59	191	...	...	229,522
1897 ...	1,809	31,831	12,618	124,757	115,420	104,793	7,898	9,256	1,778	34,875	...	...	49	11	305,523
1898 ...	415	6,837	16,423	174,950	82,746	63,954	8,889	11,867	106	2,180	6	10	15	3	259,801
1899 ...	582	11,748	8,446	82,986	91,262	92,293	4,322	5,985	...	...	...	...	8	3	193,015
1900 ...	931	21,026	12,906	120,999	95,074	78,090	5,706	5,776	...	...	64	259	15	19	226,169
1901 ...	1,492	41,487	12,493	130,337	73,631	76,034	2,145	3,922	2	80	20	90	5	17	251,967
1902 ...	1,549	51,029	10,652	126,253	65,788	96,993	2,901	3,286	...	...	a	201	a	54	277,816
EXPORTS.															
1893 ...	74	780	26	125	1,551	536	2	5	...	...	...	...	...	...	1,446
1894 ...	5	285	...	...	1,300	520	...	...	...	...	...	...	...	...	805
1895 ...	22	958	...	...	...	...	...	...	1	50	...	...	...	...	1,008
1896 ...	36	360	...	...	1,004	364	...	...	...	...	...	...	...	...	724
1897 ...	90	2,047	...	...	1,794	1,188	...	...	200	6,000	...	...	...	...	9,235
1898 ...	74	1,947	172	1,102	300	105	3	26	502	15,060	3	15	...	...	18,255
1899 ...	47	3,012	216	1,239	1,133	470	15	14	3	105	...	...	...	...	4,840
1900 ...	443	9,907	3	18	1,628	1,039	25	29	189	3,780	...	...	...	...	14,773
1901 ...	508	10,025	1	10	3,028	1,954	7	7	...	...	...	...	...	...	11,996
1902 ...	86	4,885	3,612	10,836	3,683	2,328	...	...	...	...	...	...	...	...	18,049

a Information not supplied.

E. G. STENBERG,

Acting Government Statistician.

Government Statistician's Office,  
Perth, 22nd January, 1904.

1904.  
—  
WESTERN AUSTRALIA.

---

# STATISTICAL REGISTER

FOR THE YEAR

1902,

AND PREVIOUS YEARS.

(COMPILED IN THE GOVERNMENT STATISTICIAN'S OFFICE FROM OFFICIAL RETURNS.)

---

**PART VI.**

## INDUSTRIAL ESTABLISHMENTS

(Exclusive of *Mines*. For Returns relative to Mining see Part VII.)

---

PERTH:  
BY AUTHORITY: WM. ALFRED WATSON, GOVERNMENT PRINTER.

---

1904.



PART VI.—INDUSTRIAL ESTABLISHMENTS (EXCLUSIVE OF MINES).

CONTENTS.

No.	Page.
1. Number of Industrial Establishments (exclusive of Mines) in Western Australia from which Returns were received under the provisions of the Industrial Statistics Act, and the number of Males and Females employed in such establishments for each of the two Years 1901 and 1902 ... ..	5
2. Number of Industrial Establishments (exclusive of Mines) in each Electoral District of Western Australia for the Year 1902 ... ..	6
3. Industrial Establishments (exclusive of Mines) in Western Australia, classified according to Electoral Districts, 1902 ... ..	12
4. Industrial Establishments (exclusive of Mines) in Western Australia, classified according to nature of Industries, 1902 ... ..	13
5. Employment of Labour and Machinery and Approximate Value of Land, Buildings, Plant, and Machinery used in connection with the Industrial Establishments of Western Australia, 1901 and 1902 ... ..	16
6. Average daily Working Hours in the various Branches of Labour engaged in the Industrial Establishments of Western Australia (exclusive of Mines) for the Year 1902, classified according to nature of Industries ... ..	18
7. Average daily Working Hours in the various Branches of Labour engaged in the Industrial Establishments of Western Australia (exclusive of Mines) for the Year 1902, classified according to Electoral Districts ... ..	21
8. Average daily Working Hours in the various Branches of Labour engaged in the Industrial Establishments of Western Australia (exclusive of Mines) for the Years 1901 and 1902 ... ..	22
9. Number of Industrial Establishments (exclusive of Mines) in Western Australia during 1902, classified according to Number of Hands employed and nature of Industries ... ..	23
10. Number of Industrial Establishments (exclusive of Mines) in Western Australia during 1902, classified according to Number of Hands employed and Electoral Districts ... ..	27
11. <i>Tanneries</i> , 1902 ... ..	28
12. <i>Tanneries</i> , 1897 to 1902 ... ..	28
13. <i>Soap and Candle Works</i> , 1902 ... ..	29
14. <i>Soap and Candle Works</i> , 1897 to 1902 ... ..	29
15. <i>Brickworks and Potteries</i> , 1902 ... ..	30
16. <i>Brickworks and Potteries</i> , 1897 to 1902 ... ..	30
17. <i>Forest Saw Mills cutting Native Timber</i> , 1902 ... ..	31
18. <i>Forest Saw Mills cutting Native Timber</i> , 1897 to 1902 ... ..	31
19. <i>Flour Mills</i> , 1902 ... ..	32
20. <i>Flour Mills</i> , 1897 to 1902 ... ..	32
21. <i>Aerated Water and Cordial Factories</i> , 1902 ... ..	33
22. <i>Aerated Water and Cordial Factories</i> , 1897 to 1902 ... ..	33
23. <i>Breweries</i> , 1902 ... ..	34
24. <i>Breweries</i> , 1897 to 1902 ... ..	34
25. <i>Tobacco and Cigar Works</i> , 1902 ... ..	35
26. <i>Tobacco and Cigar Works</i> , 1897 to 1902 ... ..	35
27. <i>Boot Factories</i> , 1902 ... ..	36
28. <i>Boot Factories</i> , 1897 to 1902 ... ..	36
29. <i>Electric Light and Power Works</i> , 1902 ... ..	37
30. <i>Electric Light and Power Works</i> , 1897 to 1902 ... ..	37
31. <i>Gasworks</i> , 1902 ... ..	38
32. <i>Gasworks</i> , 1897 to 1902 ... ..	38
33. Rates of Wages paid in various Trades and Occupations in the South-Western portion of Western Australia in 1902 ... ..	39
34. Rates of Wages paid in various Trades and Occupations on the Goldfields of Western Australia in 1902 ... ..	44
35. <i>Pearl and Pearl Shell Fisheries</i> , 1902 ... ..	46
36. <i>Pearl and Pearl Shell Fisheries</i> , 1896 to 1902 ... ..	46

# PART VI.—INDUSTRIAL ESTABLISHMENTS

(EXCLUSIVE OF MINES).

NOTE.—The Industrial Establishments here dealt with are those which, excluding Mines, come under the definition given in the Industrial Statistics Act, each being a "factory, workshop, or mill, where either four persons or more have been employed at any one time during the year, or where an engine driven by steam, gas, oil, or electricity has been used, whatever be the number of persons employed."

No. 1.—Number of Industrial Establishments (exclusive of Mines) in Western Australia, from which Returns were received under the provisions of the Industrial Statistics Act, and the number of Males and Females employed in such Establishments for each of the two years 1901 and 1902.

Class of Industry.	1901.				1902.			
	Number of Establishments.	*Persons employed.			Number of Establishments.	*Persons employed.		
		Males.	Females.	Total.		Males.	Females.	Total.
I. Treating Raw Material, the product of Pastoral Pursuits, or Vegetable Products not otherwise specified	7	53	...	53	5	50	...	50
II. Oil and Fats, Animal and Vegetable ...	3	16	...	16	5	25	...	25
III. Processes relating to Stone, Clay, Glass, etc. ...	5	67	...	67	4	75	...	75
IV. Working in Wood ...	35	495	1	496	40	634	4	638
V. Metal Works, Machinery, etc. ...	57	3685	4	3689	57	3620	7	3627
	54	2299	7	2306	53	2175	7	2182
	2	12	...	12	† 1	4	...	4
VI. Connected with Food and Drink or the preparation thereof	24	222	54	276	25	225	71	296
	119	981	6	987	124	969	4	973
	3	55	38	93	4	67	38	105
VII. Clothing and Textile Fabrics and Fibrous Materials	...	...	...	...	120	610	1023	1633
	+ 107	637	822	1459	3	10	4	14
VIII. Books, Paper, Printing, Engraving ...	...	...	...	...	44	804	106	910
XI. Vehicles and Fittings, Saddlery, Harness, etc. ...	48	809	105	914	55	534	4	538
XII. Shipbuilding, Fittings, etc. ...	49	467	4	471	7	76	...	76
XIII. Furniture, Bedding, etc. ...	5	44	...	44	20	276	6	282
XIV. Drugs, Chemicals, and By-Products ...	18	224	11	235	7	37	20	57
XV. Surgical and Scientific Appliances † ...	6	28	24	52	† 1	8	...	8
XVI. Timepieces, Jewellery and Platedware	1	7	...	7	4	39	...	39
XVII. Heat, Light, and Energy ...	5	37	...	37	16	296	2	298
XVIII. Leatherware (excepting Harness and Saddlery) ...	16	264	1	265	2	9	3	12
XIX. Miscellaneous ...	...	...	...	...	2	15	5	20
XX. Supplementary §	2	10	2	12	103	648	10	658
Total ...	96	696	11	707	702	11206	1314	12520

\* Including Working Proprietors, Managers, and Overseers, but not persons employed in their own homes working for establishments. For details, see Table 5, pages 16 and 17. † These particulars have been combined in order to conceal the contents of individual schedules, in compliance with the provisions of Section 18 of "The Industrial Statistics Act, 1897." ‡ Written consent of head of establishment obtained in accordance with Section 18 of "The Industrial Statistics Act, 1897." § The establishments contained in this class are those which come under the definition of Industrial Establishments according to "The Industrial Statistics Act, 1897," but which were excluded from the scheme of classification given in the foregoing 19 classes and adopted by the 1902 Conference of Statisticians held at Hobart.



PART VI.—INDUSTRIAL ESTABLISHMENTS (EXCLUSIVE OF MINES).

Electoral District of Western Australia for the Year 1902.

Kalgoorlie.	Kanowna.	Kimberley, East.	Kimberley, West.	Menzies.	Moore.	Mount Burgis.	Mount Magnet.	Mount Margaret.	Murchison.	Murchison, North.	Murray.	Nelson.	Northam.	Perth.	Perth, East.	Perth, North.	Perth, South.	Perth, West.	Perth, West.	Plantagenet.	Roebourne.	South-West Mining.	Subiaco.	Sussex.	Swan.	Toodyay.	Wellington.	Williams.	Yilgarn.	York.	Total.
..	..	..	..	..	..	..	..	..	..	..	..	..	..	..	..	..	1	..	1	..	..	..	..	..	..	..	..	..	..	2	
..	..	..	..	..	..	..	..	..	..	..	..	..	..	..	..	..	1	1	..	..	..	..	..	..	..	..	..	..	1	3	
..	..	..	..	..	..	..	..	..	..	..	..	..	..	..	..	..	1	1	..	..	..	..	..	..	..	..	..	..	1	5	
..	..	..	..	..	..	..	..	..	..	..	..	..	..	..	..	..	..	..	..	..	..	..	..	..	..	2	..	..	..	2	
..	..	..	..	..	..	..	..	..	..	..	..	..	..	..	..	..	..	..	..	..	..	..	..	..	2	..	..	..	..	1	
..	..	..	..	..	..	..	..	..	..	..	..	..	..	..	1	..	..	..	..	..	..	..	..	..	2	..	..	..	..	2	
..	..	..	..	..	..	..	..	..	..	..	..	..	..	..	..	..	..	..	..	..	..	..	..	..	..	..	..	..	..	4	
..	..	..	..	..	..	..	..	..	..	..	..	..	..	..	1	..	1	..	..	..	..	..	..	..	..	..	..	..	..	4	
..	..	..	..	..	..	..	..	..	..	..	..	..	..	..	..	..	..	..	..	..	..	..	..	..	..	..	..	..	..	31	
..	..	..	..	..	..	..	..	..	..	..	..	..	..	..	2	..	..	..	..	..	..	..	..	..	..	..	..	..	..	3	
..	..	..	..	..	..	..	..	..	..	..	..	..	..	..	..	..	..	..	..	..	..	..	..	..	..	..	..	..	..	4	
..	..	..	..	..	..	..	..	..	..	..	..	..	..	..	1	..	..	..	..	..	..	..	..	..	..	..	..	..	..	2	
..	..	..	..	..	..	..	..	..	..	..	..	..	..	..	..	..	..	..	..	..	..	..	..	..	..	..	..	..	..	40	
..	..	..	..	..	..	..	..	..	..	..	..	..	..	..	..	..	..	..	..	..	..	..	..	..	..	..	..	..	..	27	
4	..	..	..	1	..	..	..	..	..	..	5	5	..	4	4	..	..	3	..	..	1	..	..	2	4	..	7	..	..	29	
..	..	..	..	..	..	..	..	..	..	..	..	..	..	..	..	..	..	1	..	..	..	..	..	..	..	..	..	..	..	1	
4	..	..	..	1	..	..	..	..	..	..	5	5	..	4	4	..	..	4	..	1	..	2	1	2	4	..	7	..	..	57	
..	..	..	..	..	..	..	..	..	..	..	..	..	2	..	..	..	..	..	..	..	..	..	..	..	..	..	1	..	1	4	
5	..	..	..	..	..	..	..	..	..	..	..	..	..	12	1	1	..	6	..	..	..	..	..	..	..	..	..	..	..	44	
..	..	..	..	..	..	..	..	..	..	..	..	..	..	..	1	..	..	..	..	..	..	..	..	..	..	..	..	..	..	1	
..	..	..	..	..	..	..	..	..	..	..	..	..	..	..	..	..	..	..	..	..	..	..	..	..	..	..	..	..	..	4	
5	..	..	..	..	..	..	..	..	..	..	..	..	2	13	2	1	..	6	..	..	..	..	..	..	..	..	1	..	1	53	
..	..	..	..	..	..	..	..	..	..	..	..	..	..	..	..	..	..	..	..	..	..	..	..	..	..	..	..	..	..	1	
..	..	..	..	..	..	..	..	..	..	..	..	..	..	..	..	..	..	..	..	..	..	..	..	1	..	..	..	..	..	1	





## PART VI.—INDUSTRIAL ESTABLISHMENTS (EXCLUSIVE OF MINES).

## No. 2—Number of Industrial Establishments (exclusive of Mines) in each

Class of Industry.	Albany.	Beverley.	Boulder.	Bunbury.	Claremont.	Cockburn Sound.	Coolgardie.	Cue.	Dundas.	Fremantle.	Fremantle, East.	Fremantle, North.	Fremantle, South.	Gascoyne.	Geraldton.	Greenough.	Guildford.	Hannans.	Irwin.
<i>Class XIII.—Furniture, Bedding, etc.</i>																			
Furniture, Bedding, and Cabinet-making Establishments ... ..	...	...	...	...	...	...	...	...	...	1	...	...	1	...	...	...	...	...	...
Flock-making Establishment ... ..	...	...	...	...	...	...	...	...	...	...	...	...	...	...	...	...	...	...	...
Picture Frame-making Establishment ... ..	...	...	...	...	...	...	...	...	...	...	...	...	...	...	...	...	...	...	...
Total, Class XIII. ... ..	...	...	...	...	...	...	...	...	...	1	...	...	1	...	...	...	...	...	...
<i>Class XIV.—Drugs, Chemicals, and By-Products.</i>																			
Chemical Works ... ..	...	...	1	...	...	...	...	...	...	...	...	...	...	...	...	...	...	...	...
Artificial Manure Works ... ..	...	...	...	...	...	...	...	...	...	...	...	...	...	...	...	...	...	...	...
Baking Powder Factory ... ..	...	...	...	...	...	...	...	...	...	...	...	...	...	...	...	...	...	...	...
Eucalyptus Oil Works ... ..	...	1	...	...	...	...	...	...	...	...	...	...	...	...	...	...	...	...	...
Paint Works ... ..	...	...	...	...	...	...	...	...	...	...	...	...	...	...	...	...	...	...	...
Total, Class XIV. ... ..	...	1	1	...	...	...	...	...	...	...	...	...	...	...	...	...	...	...	...
<i>Class XV.—Surgical and Scientific Appliances.</i>																			
Optician's Establishment ... ..	...	...	...	...	...	...	...	...	...	...	...	...	...	...	...	...	...	...	...
Total, Class XV. ... ..	...	...	...	...	...	...	...	...	...	...	...	...	...	...	...	...	...	...	...
<i>Class XVI.—Timepieces, Jewellery, and Platedware.</i>																			
Manufacturing Jewellers' Establishments ... ..	...	...	...	...	...	...	...	...	...	...	...	...	...	...	...	...	...	...	...
Total, Class XVI. ... ..	...	...	...	...	...	...	...	...	...	...	...	...	...	...	...	...	...	...	...
<i>Class XVII.—Heat, Light, and Energy.</i>																			
Electrical Engineering Works ... ..	...	...	...	...	...	...	...	...	...	...	...	...	...	...	...	...	...	...	...
Electric Light and Power Works ... ..	...	...	2	...	2	...	1	...	...	...	...	...	...	...	...	...	...	1	1
Gas Works ... ..	1	...	...	...	...	...	...	...	...	1	...	...	...	...	...	...	...	...	...
Fire Briquette Works ... ..	...	...	...	1	...	...	...	...	...	...	...	...	...	...	...	...	...	...	...
Total, Class XVII. ... ..	1	...	2	1	2	...	1	...	...	1	...	...	...	...	...	...	1	1	...
<i>Class XVIII.—Leatherware (excepting Harness and Saddlery).</i>																			
Leather Goods Manufacturing Establishments ... ..	...	...	...	...	...	...	...	...	...	...	...	...	...	...	...	...	...	...	...
Total, Class XVIII. ... ..	...	...	...	...	...	...	...	...	...	...	...	...	...	...	...	...	...	...	...
<i>Class XIX.—Miscellaneous.</i>																			
Brushware Establishment ... ..	...	...	...	...	...	...	...	...	...	...	1	...	...	...	...	...	...	...	...
Wickerware Establishment ... ..	...	...	...	...	...	...	...	...	...	...	...	...	...	...	...	...	...	...	...
Total, Class XIX. ... ..	...	...	...	...	...	...	...	...	...	1	...	...	...	...	...	...	...	...	...
<i>Class XX.—Supplementary.*</i>																			
Bakeries ... ..	2	...	8	1	1	...	4	...	1	2	...	2	3	...	1	...	...	1	...
Firewood Yards ... ..	...	...	2	...	2	...	4	...	...	1	2	1	4	...	...	...	...	...	...
Quarries ... ..	...	...	...	...	1	...	...	...	...	...	...	...	...	...	...	...	...	1	...
Wine-making Establishments ... ..	...	...	...	...	...	...	...	...	...	...	...	...	...	...	...	...	...	...	...
Guano Works ... ..	...	...	...	...	...	...	...	...	...	...	...	...	...	...	1	...	...	...	...
Monumental Works ... ..	...	...	...	...	...	...	...	...	...	...	...	...	...	...	...	...	...	...	...
Total Class XX. ... ..	2	...	10	1	4	...	8	...	1	3	2	3	7	...	2	...	1	1	...
GRAND TOTAL ... ..	19	3	40	16	12	6	31	9	8	36	21	9	15	...	13	1	19	22	1

\* See note § on page 5.

PART VI.—INDUSTRIAL ESTABLISHMENTS (EXCLUSIVE OF MINES).

Electoral District of Western Australia for the Year 1902—continued.

Kalgoorlie.	Kanowna.	Kimberley, East.	Kimberley, West.	Menzies.	Moore.	Mount Burges.	Mount Magnet.	Mount Margaret.	Murchison.	Murchison, North.	Murray.	Nelson.	Northam.	Perth.	Perth, East.	Perth, North.	Perth, South.	Perth, West.	Pilbara.	Plantagenet.	Roebourne.	South-West Mining.	Subiaco.	Sussex.	Swan.	Toodyay.	Wellington.	Williams.	Yilgarn.	York.	TOTAL.
..	..	..	..	..	..	..	..	..	..	..	..	..	..	8	2	..	..	6	..	..	..	..	..	..	..	..	..	..	..	18	
..	..	..	..	..	..	..	..	..	..	..	..	..	..	1	..	..	..	1	..	..	..	..	..	..	..	..	..	..	..	1	
..	..	..	..	..	..	..	..	..	..	..	..	..	..	9	2	..	..	7	..	..	..	..	..	..	..	..	..	..	..	20	
..	..	..	..	..	..	..	..	..	..	..	..	..	..	2	..	..	..	..	..	..	..	..	..	..	..	..	..	..	..	3	
..	..	..	..	..	..	..	..	..	..	..	..	..	..	..	..	1	..	..	..	..	..	..	..	..	..	..	..	..	..	1	
..	..	..	..	..	..	..	..	..	..	..	..	..	..	..	..	1	..	..	..	..	..	..	..	..	..	..	..	..	..	1	
..	..	..	..	..	..	..	..	..	..	..	..	..	..	2	..	2	1	..	..	..	..	..	..	..	..	..	..	..	..	7	
..	..	..	..	..	..	..	..	..	..	..	..	..	..	1	..	..	..	..	..	..	..	..	..	..	..	..	..	..	..	1	
..	..	..	..	..	..	..	..	..	..	..	..	..	..	1	..	..	..	..	..	..	..	..	..	..	..	..	..	..	..	1	
..	..	..	..	..	..	..	..	..	..	..	..	..	..	4	..	..	..	..	..	..	..	..	..	..	..	..	..	..	..	4	
..	..	..	..	..	..	..	..	..	..	..	..	..	..	4	..	..	..	..	..	..	..	..	..	..	..	..	..	..	..	4	
..	..	..	..	..	..	..	..	..	..	..	..	..	..	1	..	..	..	..	..	..	..	..	..	..	..	..	..	..	..	1	
..	..	..	..	..	..	..	..	..	..	..	..	..	..	2	1	..	..	..	..	..	..	..	..	..	..	..	..	..	..	11	
..	..	..	..	..	..	..	..	..	..	..	..	..	..	..	1	..	..	..	..	..	..	..	..	..	..	..	..	..	..	3	
..	..	..	..	..	..	..	..	..	..	..	..	..	..	..	..	..	..	..	..	..	..	..	..	..	..	..	..	..	..	1	
1	..	..	..	..	..	..	..	..	..	..	..	..	..	3	2	..	..	..	..	..	..	..	..	..	..	..	..	..	..	16	
..	..	..	..	..	..	..	..	..	..	..	..	..	..	2	..	..	..	..	..	..	..	..	..	..	..	..	..	..	..	2	
..	..	..	..	..	..	..	..	..	..	..	..	..	..	2	..	..	..	..	..	..	..	..	..	..	..	..	..	..	..	2	
..	..	..	..	..	..	..	..	..	..	..	..	..	..	..	..	..	..	..	..	..	..	..	..	..	..	..	..	..	..	1	
..	..	..	..	..	..	..	..	..	..	..	..	..	..	1	..	..	..	..	..	..	..	..	..	..	..	..	..	..	..	1	
..	..	..	..	..	..	..	..	..	..	..	..	..	..	1	..	..	..	..	..	..	..	..	..	..	..	..	..	..	..	2	
6	3	..	..	1	..	..	..	2	..	1	..	..	..	1	1	4	1	4	..	..	..	1	1	..	..	..	..	..	1	54	
2	..	..	..	..	..	..	..	..	..	..	..	..	..	3	2	3	..	6	..	..	..	..	..	..	1	6	..	..	..	33	
..	..	..	..	..	..	..	..	..	..	..	..	..	..	..	..	..	..	..	..	..	..	..	..	..	2	3	..	..	..	8	
..	..	..	..	..	..	..	..	..	..	..	..	..	..	..	..	..	..	..	..	..	..	..	..	..	..	..	..	..	..	5	
..	..	..	..	..	..	..	..	..	..	..	..	..	..	1	1	..	..	..	..	..	..	..	..	..	..	..	..	..	..	1	
8	3	..	..	1	..	..	..	3	..	1	..	..	..	5	4	7	1	10	..	..	..	1	1	..	9	3	..	..	1	103	
46	11	..	3	9	3	1	1	13	..	2	6	6	9	149	25	15	8	43	1	1	1	7	5	5	18	8	8	4	5	8	702



PART VI.—INDUSTRIAL ESTABLISHMENTS (EXCLUSIVE OF MINES).

No. 3.—Industrial Establishments (exclusive of Mines) in Western Australia, classified according to Electoral Districts, 1902.

Electoral District.	Number of Establishments.		Average Number of Persons employed.														Number of persons employed under 16 years of age.			Horse-power of Engines.				Average time in operation during the year.		Approximate Value of		Total Amount of Salaries and Wages.					
	Using Machinery (Gas, Oil, or Electricity).	Others.	Total.	Work-ing Pri-ors.		Man-agers and Over-seers.		Account-ants and Clerks.		Engine-drivers & Fire-men.		Work-ers in Factory, Mill, or Workshop.		Gen-eral Labour-ers.		Car-riers Mess-ers & Port-ers.		Others.		Total.	Males.	Females.	Grand Total.	Males.	Females.	Total.	Steam.		Gas.	Oil.	Electric.	Land and Buildings.	Plant and Machinery.
				Males.	Females.	Males.	Females.	Males.	Females.	Males.	Females.	Males.	Females.	Males.	Females.	Males.	Females.	Males.	Females.														
Albany	6	13	19	12	3	9	5	1	6	7	47	25	3	3	7	32	119	2	4	6	11	44	11	3	8	44	11	3	11-27	20345	20345	9882	
Beverley	3	28	31	3	1	4	5	1	6	5	119	45	13	4	4	47	306	2	3	5	27	24	2	2	27	24	2	7-59	2000	2000	1280		
Boulder	13	3	16	15	1	16	16	1	17	22	119	45	13	4	4	47	306	2	3	5	27	24	2	2	27	24	2	7-59	2000	2000	1280		
Bunbury	8	4	12	15	1	16	16	1	17	22	119	45	13	4	4	47	306	2	3	5	27	24	2	2	27	24	2	7-59	2000	2000	1280		
Claremont	4	2	6	5	1	6	6	1	7	8	130	10	19	18	15	11	88	2	2	4	119	119	2	2	119	119	2	10-91	26100	26100	14398		
Cockburn Sound	4	2	6	5	1	6	6	1	7	8	130	10	19	18	15	11	88	2	2	4	119	119	2	2	119	119	2	10-91	26100	26100	14398		
Coolgardie	16	5	21	28	4	32	32	4	36	9	67	36	13	29	10	29	141	3	4	7	132	132	4	4	132	132	4	11-23	12540	12540	10379		
Cue	5	4	9	8	1	9	9	1	10	1	31	31	6	3	3	40	206	4	4	8	50	50	1	1	50	50	1	11-23	9835	9835	12581		
Dundas	4	4	8	8	1	9	9	1	10	1	31	31	6	3	3	40	206	4	4	8	50	50	1	1	50	50	1	11-23	9835	9835	12581		
Dundas	5	4	9	8	1	9	9	1	10	1	31	31	6	3	3	40	206	4	4	8	50	50	1	1	50	50	1	11-23	9835	9835	12581		
Fremantle	13	23	36	29	2	31	31	2	33	7	332	128	21	21	6	4	29	24	3	3	28	28	1	1	28	28	1	11-85	7340	7340	8069		
Fremantle, East	14	7	21	11	1	12	12	1	13	21	913	20	176	21	6	4	29	24	3	3	28	28	1	1	28	28	1	11-85	7340	7340	8069		
Fremantle, North	7	2	9	8	1	9	9	1	10	2	121	12	12	4	3	16	86	12	9	21	93	93	1	1	93	93	1	11-43	64291	64291	61059		
Fremantle, South	9	6	15	13	1	14	14	1	15	4	121	12	12	4	3	16	86	12	9	21	93	93	1	1	93	93	1	11-43	64291	64291	61059		
Geraldton	8	5	13	12	1	13	13	1	14	5	43	43	12	2	2	14	143	6	6	12	208	208	1	1	208	208	1	11-85	98634	98634	57896		
Geraldton	16	11	27	24	3	27	27	3	30	18	188	188	18	18	8	2	132	16	16	32	208	208	1	1	208	208	1	11-85	98634	98634	57896		
Hannans	11	11	22	34	5	39	39	5	44	18	188	188	18	18	8	2	132	16	16	32	208	208	1	1	208	208	1	11-85	98634	98634	57896		
Hannans	22	24	46	52	5	57	57	5	62	19	215	78	23	24	8	2	132	16	16	32	208	208	1	1	208	208	1	11-85	98634	98634	57896		
Kalgoorlie	7	1	8	8	1	9	9	1	10	2	20	20	5	5	9	84	515	4	5	9	767	767	8	8	767	767	8	10-61	22540	22540	42764		
Kalgoorlie	1	2	3	3	1	4	4	1	5	2	6	6	2	2	2	12	12	1	1	2	33	33	1	1	33	33	1	10-56	5100	5100	7949		
Kimberley	1	1	2	2	1	3	3	1	4	1	14	14	2	2	2	12	12	1	1	2	33	33	1	1	33	33	1	10-56	5100	5100	7949		
Kimberley, West	3	3	6	6	1	7	7	1	8	1	14	14	2	2	2	12	12	1	1	2	33	33	1	1	33	33	1	10-56	5100	5100	7949		
Menzies	1	1	2	2	1	3	3	1	4	1	14	14	2	2	2	12	12	1	1	2	33	33	1	1	33	33	1	10-56	5100	5100	7949		
Moore	1	1	2	2	1	3	3	1	4	1	14	14	2	2	2	12	12	1	1	2	33	33	1	1	33	33	1	10-56	5100	5100	7949		
Moore	1	1	2	2	1	3	3	1	4	1	14	14	2	2	2	12	12	1	1	2	33	33	1	1	33	33	1	10-56	5100	5100	7949		
Mount Bures	1	1	2	2	1	3	3	1	4	1	14	14	2	2	2	12	12	1	1	2	33	33	1	1	33	33	1	10-56	5100	5100	7949		
Mount Magnet	1	1	2	2	1	3	3	1	4	1	14	14	2	2	2	12	12	1	1	2	33	33	1	1	33	33	1	10-56	5100	5100	7949		
Mount Margaret	1	1	2	2	1	3	3	1	4	1	14	14	2	2	2	12	12	1	1	2	33	33	1	1	33	33	1	10-56	5100	5100	7949		
Murchison	6	6	12	12	1	13	13	1	14	2	22	22	4	4	4	51	51	1	1	2	61	61	1	1	61	61	1	11-76	36470	36470	16350		
Murchison, North	1	1	2	2	1	3	3	1	4	1	14	14	2	2	2	12	12	1	1	2	33	33	1	1	33	33	1	10-56	5100	5100	7949		
Murray	6	6	12	12	1	13	13	1	14	2	22	22	4	4	4	51	51	1	1	2	61	61	1	1	61	61	1	11-76	36470	36470	16350		
Nelson	5	5	10	10	1	11	11	1	12	2	22	22	4	4	4	51	51	1	1	2	61	61	1	1	61	61	1	11-76	36470	36470	16350		
Nelson	149	96	245	245	6	251	251	6	257	23	732	732	52	52	23	913	913	9	9	18	591	591	1	1	591	591	1	11-63	6640	6640	9271		
Perth	53	96	149	149	6	155	155	6	161	10	40	40	30	30	13	85	110	9	9	18	103	103	1	1	103	103	1	11-55	19220	19220	10250		
Perth, East	18	7	25	24	1	26	26	1	27	2	1407	700	54	54	7	737	2698	39	39	78	1876	1876	4	4	1876	1876	4	11-84	350504	350504	276882		
Perth, North	6	9	15	14	1	16	16	1	17	4	350	55	90	90	46	57	688	8	8	16	1125	1125	30	30	1125	1125	30	11-71	95501	95501	128943		
Perth, South	5	5	10	10	1	11	11	1	12	2	22	22	4	4	4	51	51	1	1	2	61	61	1	1	61	61	1	11-76	36470	36470	16350		
Perth, West	25	18	43	46	1	49	49	1	50	2	20	20	20	20	7	87	171	4	5	9	180	180	8	8	180	180	8	10-51	14470	14470	25960		
Plantagenet	1	1	2	2	1	3	3	1	4	1	14	14	2	2	2	12	12	1	1	2	33	33	1	1	33	33	1	10-56	5100	5100	7949		
Plantagenet	1	1	2	2	1	3	3	1	4	1	14	14	2	2	2	12	12	1	1	2	33	33	1	1	33	33	1	10-56	5100	5100	7949		
South-West Mining	1	1	2	2	1	3	3	1	4	1	14	14	2	2	2	12	12	1	1	2	33	33	1	1	33	33	1	10-56	5100	5100	7949		
Subaco	5	5	10	10	1	11	11	1	12	2	22	22	4	4	4	51	51	1	1	2	61	61	1	1	61	61	1	11-76	36470	36470	16350		
Swan	1	1	2	2	1	3	3	1	4	1	14	14	2	2	2	12	12	1	1	2	33	33	1	1	33	33	1	10-56	5100	5100	7949		
Toodyay	1	1	2	2	1	3	3	1	4	1	14	14	2	2	2	12	12	1	1	2	33	33	1	1	33	33	1	10-56	5100	5100	7949		







## PART VI.—INDUSTRIAL ESTABLISHMENTS (EXCLUSIVE OF MINES).

No. 5.—Employment of Labour and Machinery used in connection with the Industrial Establishments of Western Australia, 1901 and 1902.

Class of Industry.	Number of Establishments.		Working Proprietors, Managers, and Overseers.		Accountants and Clerks.		Engine-drivers and Firemen.		Workers in Factory, Mill, or Workshop.		General Labourers.		Carters and Messengers, etc.		Total.		Motive power employed.				Approximate value of		
	Males.	Females.	Males.	Females.	Males.	Females.	Males.	Females.	Males.	Females.	Males.	Females.	Males.	Females.	Grand Total.	Steam Engines.	Gas Engines.	Oil Engines.	Electric Motors.	Land and Buildings.	Plant and Machinery.	£	£
1901.																							
Treating Raw Material, the product of Pastoral Pursuits or Vegetable Products not otherwise specified	7	9	3	...	3	...	3	...	31	...	2	...	5	...	53	56	...	...	...	10980	4580		
II. Oil and Fats, Animal and Vegetable etc.	3	7	1	...	6	...	...	...	5	...	1	...	2	...	16	...	18½	3	3120	6840	750	8260	
III. Processes relating to Stone, Clay, Glass, etc.	5	7	6	...	...	...	...	...	44	...	...	...	7	...	67	82	...	...	...	...	...	...	...
IV. Working in Wood ...	35	60	11	...	124	...	15	...	71	...	268	...	70	...	495	288½	3	1½	43268	...	37663	...	
V. Metal Works, Machinery, etc.	57	147	124	...	55	...	134	...	2224	...	843	...	213	...	3685	3232	5	9	*174202	...	*612472	...	
VI. Connected with Food and Drink or the preparation thereof	54	112	55	...	...	...	56	...	1559	...	484	...	33	...	2399	607	...	21	177060	...	217543	...	
VII. Clothing and Textile Fabrics and Fibrous Materials	2	2	...	...	...	...	...	...	10	...	...	...	...	...	12	...	...	...	700	...	140	...	
VIII. Books, Paper, Printing, Engraving, etc.	24	31	24	...	...	...	22	...	96	...	38	...	11	...	222	306½	...	5	65860	...	33600	...	
XI. Vehicles and Fittings, Saddlery, Harness, etc.	119	171	55	...	4	...	2	...	370	...	81	...	184	...	981	1077½	25	20½	208569	...	194107	...	
XII. Shipbuilding, Fittings, etc.	3	7	...	...	...	...	...	...	42	...	...	...	...	...	38	12	...	...	9845	...	4065	...	
XIII. Furniture, Bedding, etc.	107	111	15	...	...	...	2	...	488	...	...	...	20	...	637	10	...	...	151981	...	13259	...	
XIV. Drugs, Chemicals, and By-Products	48	89	56	...	7	...	11	...	602	...	9	...	42	...	809	22½	38½	114	157655	...	124789	...	
XV. Surgical and Scientific Appliances	49	68	17	...	...	...	1	...	360	...	8	...	13	...	467	31	9	7½	64890	...	16993	...	
XVI. Timepieces, Jewellery, and Platedware	5	9	...	...	...	...	...	...	28	...	6	...	...	...	44	8	...	2	1780	...	3975	...	
XVII. Heat, Light, and Energy	18	31	7	...	...	...	1	...	176	...	3	...	6	...	224	4	4	11	28760	...	2770	...	
XVIII. Leatherware (excepting Harness and Saddlery)	6	8	1	...	...	...	2	...	12	...	...	...	5	...	28	20	...	...	3310	...	1470	...	
XIX. Miscellaneous	1	1	1	...	...	...	...	...	4	...	...	...	1	...	7	...	...	...	3640	...	400	...	
XX. Supplementary \$	5	6	...	...	...	...	...	...	28	...	...	...	2	...	37	...	...	...	5590	...	905	...	
	16	24	27	...	1	...	42	...	107	...	41	...	23	...	264	2738	5½	17	37825	...	149094	...	
	2	3	1	...	...	...	...	...	6	...	...	...	...	...	10	...	4	...	2860	...	1085	...	
	96	135	14	...	6	...	10	...	154	...	204	...	179	...	696	198	...	...	114375	...	35948	...	
Total, 1901 ...	662	1038	423	25	425	1012	1989	816	6417	1012	1989	816	4	11108	8683	87	468½	288½	*1273060	*1463818			

PART VI.—INDUSTRIAL ESTABLISHMENTS (EXCLUSIVE OF MINES).

	5	5	5	1	1	2	3	38	...	50	50	143	...	...	...	9440	4350
I. Treating Raw Material, the product of Pastoral Pursuits or Vegetable Products not otherwise specified	5	...	...	1	...	...	...	...	...	50	...	...	...	...	...	9440	4350
A Animal Products	...	...	...	...	...	...	...	...	...	...	...	...	...	...	...	...	...
B Vegetable Products	...	...	...	...	...	...	...	...	...	...	...	...	...	...	...	...	...
II. Oil and Fats, Animal and Vegetable	4	...	...	5	...	...	...	2	54	75	...	8	...	...	...	2860	1470
III. Processes relating to Stone, Clay, Glass, etc.	40	64	...	8	...	...	...	116	...	634	...	392½	...	...	...	56586	55091
IV. Working in Wood	57	166	...	143	...	...	...	2095	...	3620	...	3577½	...	...	...	199716	708788
V. Metal Works, Machinery, etc.	53	97	...	57	...	...	...	1653	...	2175	...	442½	...	...	...	153116	139420
A Animal Food	1	2	...	...	...	...	...	1	...	4	...	15	...	...	...	1000	1500
B Vegetable Food	25	34	...	25	...	...	...	119	...	225	...	308½	...	...	...	73045	39552
C Drinks and Stimulants	124	174	...	67	...	...	...	407	...	969	...	1060½	...	...	...	238167	181255
D Narcotics	4	8	...	7	...	...	...	48	...	67	...	12	...	...	...	8561	4608
VII. Clothing and Textile Fabrics and Textiles	120	106	...	43	...	...	...	478	...	610	...	10	...	...	...	166990	16529
A Dress	3	3	...	1	...	...	...	6	...	10	...	14	...	...	...	3060	120
B Fibrous Materials not elsewhere included	44	84	...	59	...	...	...	598	...	804	...	910	...	...	...	144250	119366
VIII. Books, Paper, Printing, Engraving	55	73	...	16	...	...	...	403	...	534	...	37	...	...	...	74405	17061
IX. Vehicles and Fittings, Saddlery, Harness, etc.	7	12	...	1	...	...	...	53	...	76	...	8	...	...	...	3587	4700
X. Shipbuilding, Fittings, etc.	20	30	...	3	...	...	...	229	...	276	...	13	...	...	...	30720	3902
XI. Furniture, Bedding, etc.	7	9	...	2	...	...	...	17	...	37	...	22	...	...	...	9880	10875
XII. Drugs, Chemicals, and By-Products	1	1	...	1	...	...	...	5	...	8	...	...	...	...	...	3120	400
XIII. Surgical and Scientific Appliances	4	4	...	1	...	...	...	33	...	39	...	...	...	...	...	7150	650
XIV. Timepieces, Jewellery, and Platedware	16	20	...	28	...	...	...	106	...	296	...	6474	...	...	...	67903	325318
XV. Heat, Light, and Energy	2	2	...	...	...	...	...	7	...	9	...	...	...	...	...	1650	80
XVI. Leatherware (excepting Saddlery)	2	4	...	...	...	...	...	11	...	15	...	...	...	...	...	1850	90
XVII. Miscellaneous	103	136	...	16	...	...	...	163	...	648	...	170	...	...	...	88340	42885
XVIII. Supplementary	702	1049	...	454	...	...	...	6642	...	11206	...	12777	...	...	...	1350896	1688010
Total, 1902	702	1049	53	454	22	1227	377	6642	1227	11206	12	12777	134½	481½	910½	1350896	1688010

\* These returns are incomplete, the figures for two Forest Saw Mills not being available. † These particulars have been combined in order to conceal the contents of individual Schedules in compliance with the provisions of Section 18 of "The Industrial Statistics Act, 1897." ‡ Written consent of head of establishment obtained in accordance with Section 18 of "The Industrial Statistics Act, 1897." § See note § on page 5.

## PART VI.—INDUSTRIAL ESTABLISHMENTS (EXCLUSIVE OF MINES).

No. 6.—Average Daily Working Hours in the various Branches of Labour engaged in the Industrial Establishments of Western Australia (exclusive of Mines) for the Year 1902, classified according to nature of Industries.

CLASS OF INDUSTRY.	AVERAGE DAILY HOURS OF LABOUR.													
	Working Proprietors.		Managers and Overseers.		Accountants and Clerks.		Engine-drivers and Firemen	Workers in Factory, Mill, or Workshop.		General Laborers.	Carters and Messengers	Others.		
	Males.	Females.	Males.	Females.	Males.	Females.	Males.	Males.	Females.	Males.	Males.	Males.	Females.	
<b>CLASS I.—Treating Raw Material, the product of Pastoral Pursuits or Vegetable Products, not otherwise specified.</b>														
<b>A.—ANIMAL PRODUCTS.</b>														
Bone Mills ... ..	12'00	...	...	...	...	...	8'00	8'50	...	8'00	...	...	...	...
Tanneries ... ..	8'25	...	8'00	...	8'00	...	8'00	8'04	...	8'50	8'00	...	...	...
Total, Class I., A ... ..	9'50	...	8'00	...	8'00	...	8'00	8'09	...	8'25	8'00	...	...	...
<b>B.—VEGETABLE PRODUCTS.</b>														
Chaff-cutting Works ... ..	10'00	...	...	...	...	...	...	...	...	10'00	...	...	...	...
Chaff-grading Mill† ... ..	8'00	...	...	...	8'00	...	...	...	...	8'00	...	...	...	...
Corn-crushing Works ... ..	8'00	...	...	...	8'00	...	...	8'00	...	...	8'00	...	...	...
Total, Class I., B. ... ..	8'75	...	...	...	8'00	...	...	8'00	...	9'50	8'00	...	...	...
<b>CLASS II.—Oil and Fats, Animal and Vegetable.</b>														
Soap and Candle Works ... ..	10'00	...	8'00	...	7'40	...	8'00	8'00	...	...	8'00	8'00	...	...
Total, Class II. ... ..	10'00	...	8'00	...	7'40	...	8'00	8'00	...	...	8'00	8'00	...	...
<b>CLASS III.—Processes relating to Stone, Clay, Glass, etc.</b>														
Brick Works ... ..	8'33	...	8'63	...	8'67	7'00	8'58	8'49	...	8'32	8'37	8'00	...	...
Glazing Establishments ... ..	9'20	...	...	...	8'00	8'00	...	8'00	...	8'00	8'00	...	...	...
Lime Works ... ..	8'00	...	8'00	...	8'00	...	9'00	8'00	...	8'00	8'00	...	...	...
Modelling Works ... ..	8'00	...	...	...	...	...	...	8'00	...	...	...	...	...	...
Total, Class III. ... ..	8'40	...	8'50	...	8'25	7'75	8'60	8'34	...	8'27	8'16	8'00	...	...
<b>CLASS IV.—Working in Wood.</b>														
Saw-mills (Forest) ... ..	8'90	...	8'76	...	8'73	...	8'77	8'72	...	8'63	8'50	8'53	7'83	...
Saw-mills (Town) and Joinery Works ... ..	8'09	...	7'89	...	7'81	8'00	8'00	8'04	...	8'00	8'09	8'00	...	...
Cóoperage Works ... ..	...	...	...	...	...	...	...	...	...	...	...	...	...	...
Total, Class IV. ... ..	8'49	...	8'57	...	8'32	8'00	8'65	8'60	...	8'57	8'37	8'42	7'83	...
<b>CLASS V.—Metal Works, Machinery, etc.</b>														
Agricultural Implement Works ... ..	8'38	...	8'00	...	8'50	...	8'25	8'36	...	...	...	...	...	...
Engineering Works, Iron Works, Foundries, Plumbing and Tinsmithing Establishments ... ..	8'18	...	8'00	...	7'99	7'50	8'36	8'02	8'00	8'00	8'00	8'00	...	...
Wire-working Establishment† ... ..	8'00	...	...	...	...	...	...	8'00	...	...	...	...	...	...
Railway and Tramway Workshops ... ..	...	...	8'00	...	7'38	...	8'40	8'00	8'00	8'00	8'00	8'00	...	...
Total, Class V. ... ..	8'19	...	8'00	...	7'86	7'50	8'37	8'02	8'00	8'00	8'00	8'00	...	...
<b>CLASS VI.—Connected with Food and Drink, or the preparation thereof.</b>														
<b>A.—ANIMAL FOOD.</b>														
Butter Factory † ... ..	8'00	...	8'00	...	...	...	8'00	8'00	...	...	...	...	...	...
Total, Class VI., A. ... ..	8'00	...	8'00	...	...	...	8'00	8'00	...	...	...	...	...	...
<b>B.—VEGETABLE FOOD.</b>														
Biscuit Factory† ... ..	8'00	...	8'00	...	8'00	...	8'00	8'00	8'00	...	8'00	...	...	...
Confectionery Works ... ..	8'00	...	8'00	...	8'00	8'00	8'00	8'00	7'82	8'00	8'17	...	...	...
Flour Mills ... ..	9'00	...	9'33	...	9'00	...	9'33	9'13	...	9'44	9'75	...	...	...
Jam, Pickle, Sauce, and Vinegar Works ... ..	8'25	...	8'25	...	8'38	8'00	8'00	8'19	8'00	...	8'25	...	...	...
Total, Class VI., B. ... ..	8'55	...	8'71	...	8'38	8'00	9'09	8'40	7'90	9'18	8'61	...	...	...

\* These particulars have been combined in order to conceal the contents of individual schedules, in compliance with the provisions of Section 18 of "The Industrial Statistics Act, 1897." † Written consent of head of establishment obtained in accordance with Section 18 of "The Industrial Statistics Act, 1897."

## PART VI.—INDUSTRIAL ESTABLISHMENTS (EXCLUSIVE OF MINES).

No. 6.—Average Daily Working Hours in the various Branches of Labour engaged in the Industrial Establishments of Western Australia (exclusive of Mines) for the Year 1902, classified according to nature of Industries—continued.

CLASS OF INDUSTRY.	AVERAGE DAILY HOURS OF LABOUR.												
	Working Proprietors.		Managers and Overseers.		Accountants and Clerks.		Engine-drivers and Firemen	Workers in Factory, Mill, or Workshop.		General Labourers.	Carters and Messengers.	Others.	
	Males.	Females.	Males.	Females.	Males.	Females.	Males.	Males.	Females.	Males.	Males.	Males.	Females.
<b>CLASS VI.—Connected with Food and Drink, etc.—continued.</b>													
<b>C.—DRINKS AND STIMULANTS.</b>													
Aerated Water and Cordial Factories	8-28	6-00	8-72	...	7-66	4-00	8-36	8-74	...	7-71	8-80	9-50	...
Breweries	8-32	...	8-36	...	7-78	...	8-10	8-10	...	8-15	8-16	8-00	...
Condiments, Coffee, etc., Works	8-00	...	8-50	...	8-00	...	...	8-43	...	...	8-25	...	...
Ice and Refrigerating Works	...	...	7-80	...	9-44	9-00	8-33	8-71	...	10-00	9-65	4-00	...
Water Condensing Works	8-71	...	10-00	...	8-00	...	8-36	...	...	8-60	8-55	8-00	...
<b>Total, Class VI., C.</b>	<b>8-41</b>	<b>6-00</b>	<b>8-48</b>	<b>...</b>	<b>7-99</b>	<b>6-50</b>	<b>8-27</b>	<b>8-36</b>	<b>...</b>	<b>8-28</b>	<b>8-64</b>	<b>7-75</b>	<b>...</b>
<b>D.—NARCOTICS.</b>													
Tobacco, Cigar, and Cigarette Works	7-33	8-00	8-00	...	8-00	...	8-00	8-00	8-00	8-00	...	...	...
<b>Total, Class VI., D.</b>	<b>7-33</b>	<b>8-00</b>	<b>8-00</b>	<b>...</b>	<b>8-00</b>	<b>...</b>	<b>8-00</b>	<b>8-00</b>	<b>8-00</b>	<b>8-00</b>	<b>...</b>	<b>...</b>	<b>...</b>
<b>CLASS VII.—Clothing and Textile Fabrics, and Fibrous Materials.</b>													
<b>A.—DRESS.</b>													
Boot and Shoe Factories	8-21	...	8-10	...	8-00	...	8-00	8-02	7-94	...	8-13	...	...
Dressmaking and Millinery Establishments	...	8-00	...	8-08	...	...	...	...	8-00	...	...	...	...
Tailoring Establishments	8-18	8-00	8-06	...	8-22	8-00	...	8-12	8-09	...	8-06	8-00	...
<b>Total, Class VII., A.</b>	<b>8-18</b>	<b>8-00</b>	<b>8-07</b>	<b>8-08</b>	<b>8-18</b>	<b>8-00</b>	<b>8-00</b>	<b>8-08</b>	<b>8-04</b>	<b>...</b>	<b>8-08</b>	<b>8-00</b>	<b>...</b>
<b>B.—FIBROUS MATERIALS AND TEXTILES NOT ELSEWHERE INCLUDED.</b>													
Tent-making Establishments	8-00	...	8-00	...	8-00	...	...	8-00	8-00	...	...	...	...
<b>Total, Class VII., B.</b>	<b>8-00</b>	<b>...</b>	<b>8-00</b>	<b>...</b>	<b>8-00</b>	<b>...</b>	<b>...</b>	<b>8-00</b>	<b>8-00</b>	<b>...</b>	<b>...</b>	<b>...</b>	<b>...</b>
<b>CLASS VIII.—Books, Paper, Printing, Engraving.</b>													
Cardboard and Paper-Boxmaking Establishments	8-00	...	...	...	...	4-00	...	8-00	8-00	...	8-00	...	...
Photographic Establishments	8-00	8-00	8-00	...	...	7-50	...	8-00	7-88	...	8-00	...	...
Printing and Bookbinding Works	8-44	8-00	7-95	8-00	7-76	7-67	8-00	8-01	7-87	8-00	7-56	7-79	...
<b>Total, Class VIII.</b>	<b>8-37</b>	<b>8-00</b>	<b>7-95</b>	<b>8-00</b>	<b>7-76</b>	<b>7-00</b>	<b>8-00</b>	<b>8-01</b>	<b>7-90</b>	<b>8-00</b>	<b>7-61</b>	<b>7-79</b>	<b>...</b>
<b>CLASS XI.—Vehicles and Fittings, Saddlery, Harness, etc.</b>													
Coach and Wagon Building, and Blacksmithing Establishments	8-16	...	8-00	...	7-83	8-00	8-75	8-07	...	8-13	8-05	8-00	...
Cycle Works	8-00	...	8-00	...	8-00	...	...	8-00	...	...	8-00	8-00	...
Saddlery and Harness-making Establishments	8-13	...	8-00	...	8-00	...	...	8-00	8-00	...	8-00	8-00	...
<b>Total, Class XI.</b>	<b>8-15</b>	<b>...</b>	<b>8-00</b>	<b>...</b>	<b>7-91</b>	<b>8-00</b>	<b>8-75</b>	<b>8-05</b>	<b>8-00</b>	<b>8-13</b>	<b>8-04</b>	<b>8-00</b>	<b>...</b>
<b>CLASS XII.—Shipbuilding, Fittings, etc.</b>													
Dock and Slip Works †	...	...	8-00	...	...	...	...	8-00	...	8-00	8-00	...	...
Boatbuilding Works, etc.	8-22	...	8-25	...	8-75	...	8-75	8-18	...	8-15	...	...	...
<b>Total, Class XII.</b>	<b>8-22</b>	<b>...</b>	<b>8-19</b>	<b>...</b>	<b>8-75</b>	<b>...</b>	<b>8-75</b>	<b>8-17</b>	<b>...</b>	<b>8-09</b>	<b>8-00</b>	<b>...</b>	<b>...</b>
<b>CLASS XIII.—Furniture, Bedding, etc.</b>													
Furniture, Bedding, and Cabinet-making Establishments	8-74	...	8-57	...	8-00	...	8-00	8-35	7-60	8-50	8-13	7-80	...
Flockmaking Establishment, Picture Frame-making Establishment *	8-00	...	8-00	...	...	...	...	8-00	8-00	...	...	...	...
<b>Total, Class XIII.</b>	<b>8-64</b>	<b>...</b>	<b>8-50</b>	<b>...</b>	<b>8-00</b>	<b>...</b>	<b>8-00</b>	<b>8-35</b>	<b>7-67</b>	<b>8-50</b>	<b>8-13</b>	<b>7-80</b>	<b>...</b>

\* These particulars have been combined in order to conceal the contents of individual schedules, in compliance with the provisions of Section 18 of "The Industrial Statistics Act, 1897." † Written consent of head of establishment obtained in accordance with Section 18 of "The Industrial Statistics Act, 1897."



## PART VI.—INDUSTRIAL ESTABLISHMENTS (EXCLUSIVE OF MINES).

No. 6.—Average Daily Working Hours in the various Branches of Labour engaged in the Industrial Establishments of Western Australia (exclusive of Mines) for the Year 1902, classified according to nature of Industries—continued.

CLASS OF INDUSTRY.	AVERAGE DAILY HOURS OF LABOUR.												
	Working Proprietors.		Managers and Overseers.		Accountants and Clerks.		Engine-drivers and Firemen	Workers in Factory, Mill, or Workshop.		General Labourers.	Carters and Messengers	Others.	
	Males.	Females.	Males.	Females.	Males.	Females.	Males.	Males.	Females.	Males.	Males.	Males.	Females.
<b>CLASS XIV.—Drugs, Chemicals, and By-Products.</b>													
Chemical Works ... ..	...	...	7.75	...	8.00	...	...	8.50	7.65	8.00	8.00	...	...
Artificial Manure Works, } *	8.00	...	8.00	...	...	...	8.00	8.00	8.00	...	8.00	...	...
Baking Powder Factory } *	...	...	...	...	...	...	...	...	...	...	...	...	...
Eucalyptus Oil Works †	10.00	...	...	...	...	...	10.00	10.00	...	...	...	...	...
Paint Works †	8.00	...	...	...	...	...	...	8.00	...	...	8.00	...	...
Total, Class XIV. ... ..	8.67	...	7.83	...	8.00	...	9.00	8.59	7.70	8.00	8.00	...	...
<b>CLASS XV.—Surgical and Scientific Appliances.</b>													
Optician's Establishment † ...	...	...	8.50	...	8.50	...	...	8.50	...	...	...	8.50	...
Total, Class XV. ... ..	...	...	8.50	...	8.50	...	...	8.50	...	...	...	8.50	...
<b>CLASS XVI.—Timepieces, Jewellery, and Platedware.</b>													
Manufacturing Jewellers' Establishments ... ..	8.25	...	...	...	8.00	...	...	8.00	...	...	...	8.00	...
Total, Class XVI. ... ..	8.25	...	...	...	8.00	...	...	8.00	...	...	...	8.00	...
<b>CLASS XVII.—Heat, Light, and Energy.</b>													
Electrical Engineering Works † ...	...	...	8.00	...	8.00	7.00	...	8.00	...	8.00	...	...	...
Electric Light and Power Works ...	...	...	7.57	...	7.18	...	8.00	8.00	...	8.00	8.00	8.00	8.00
Gas Works ... ..	...	...	7.67	...	7.11	...	8.00	8.00	...	8.00	8.00	...	...
Fire Briquette Works † ... ..	...	...	8.00	...	...	...	8.00	8.00	...	8.00	...	...	...
Total, Class XVII. ... ..	...	...	7.65	...	7.21	7.00	8.00	8.00	...	8.00	8.00	8.00	8.00
<b>CLASS XVIII.—Leatherware (excepting Harness and Saddlery.)</b>													
Leather Goods Manufacturing Establishments ... ..	8.00	...	...	...	...	...	...	8.00	8.00	...	...	...	...
Total, Class XVIII. ... ..	8.00	...	...	...	...	...	...	8.00	8.00	...	...	...	...
<b>CLASS XIX.—Miscellaneous.</b>													
Brushware Establishment, } *	8.00	...	8.00	...	...	...	...	8.00	8.00	...	...	...	...
Wickerware Establishment } *	...	...	...	...	...	...	...	...	...	...	...	...	...
Total, Class XIX. ... ..	8.00	...	8.00	...	...	...	...	8.00	8.00	...	...	...	...
<b>CLASS XX.—Supplementary. ‡</b>													
Bakeries ... ..	8.97	10.00	8.83	...	9.40	9.00	...	8.20	8.00	8.00	8.88	10.00	8.20
Firewood Yards ... ..	8.43	...	8.00	...	8.00	...	8.33	8.00	...	7.93	8.33	...	...
Quarries ... ..	8.00	...	8.00	...	8.00	...	8.00	...	...	8.00	8.00	8.00	...
Wine making Establishments ...	9.00	...	9.50	...	...	...	...	9.00	...	8.46	8.00	...	...
Guano Works † ... ..	9.00	...	9.00	...	...	...	...	...	...	9.00	...	9.00	...
Monumental Works ... ..	8.67	...	8.00	...	9.00	...	...	8.00	...	8.00	8.00	...	...
Total, Class XX. ... ..	8.73	10.00	8.59	...	9.00	9.00	8.17	8.19	8.00	8.29	8.68	9.17	8.20
GRAND TOTAL ... ..	8.41	8.05	8.31	8.07	8.06	7.50	8.43	8.26	8.01	8.36	8.44	8.21	8.00

\* These particulars have been combined in order to conceal the contents of individual schedules in compliance with the provisions of "The Industrial Statistics Act, 1897." † Written consent of head of establishment obtained in accordance with Section 18 of "The Industrial Statistics Act, 1897." ‡ See note § on page 5.

## PART VI.—INDUSTRIAL ESTABLISHMENTS (EXCLUSIVE OF MINES).

No. 7.—Average Daily Working Hours in the various Branches of Labour engaged in the Industrial Establishments of Western Australia (exclusive of Mines) for the Year 1902, classified according to Electoral Districts.

ELECTORAL DISTRICT.	AVERAGE DAILY HOURS OF LABOUR.												
	Working Proprietors.		Managers and Overseers.		Accountants and Clerks.		Engine-drivers and Firemen	Workers in Factory, Mill, or Workshop.		General Labourers.	Carters and Messengers	Others.	
	Males.	Females.	Males.	Females.	Males.	Females.	Males.	Males.	Females.	Males.	Males.	Males.	Females.
Albany	8·77	8·67	7·00	...	7·83	...	8·14	8·19	8·13	8·00	8·00	...	8·00
Beverley	8·67	...	10·00	...	...	...	10·00	10·40	...	9·50	10·00	...	...
Boulder	8·61	8·00	8·00	9·00	7·67	...	8·41	8·09	7·99	8·15	8·79	8·00	...
Bunbury	8·40	8·00	8·00	...	8·29	...	8·13	8·16	8·00	8·11	8·33	...	...
Claremont	8·50	8·00	8·33	...	6·00	...	8·25	8·00	8·00	8·00	8·27	8·00	...
Cockburn Sound	8·00	...	8·00	...	8·00	8·00	8·00	8·00	8·00	8·00	8·00	...	...
Coolgardie	8·55	8·00	8·18	...	7·90	...	8·22	8·28	8·00	8·00	8·68	6·67	...
Cue	8·63	...	8·50	...	8·00	...	9·00	8·13	...	8·00	8·33	...	...
Dundas	8·33	...	8·00	...	...	...	...	8·00	8·00	8·00	8·00	...	...
Fremantle	8·26	8·00	8·03	8·00	8·04	8·00	8·00	8·03	7·95	8·00	7·67	8·00	8·00
Fremantle, East	8·32	...	8·00	8·00	7·52	...	8·05	8·02	8·00	8·01	8·10	...	...
Fremantle, North	9·25	...	8·06	...	7·75	6·50	8·10	8·02	7·75	8·00	8·64	8·00	...
Fremantle, South	8·06	...	8·08	...	8·68	...	8·19	8·13	8·00	8·06	8·35	8·00	...
Geraldton	8·08	10·00	8·25	...	7·60	8·00	8·00	8·05	...	8·92	8·18	9·00	...
Guildford	8·48	...	8·17	...	7·46	...	8·75	8·07	...	8·26	8·50	8·00	...
Hannans	8·41	...	8·67	...	8·46	...	8·13	8·00	8·00	8·20	8·17	8·00	8·00
Kalgoorlie	8·44	7·60	8·00	...	7·75	7·00	...	8·14	8·05	8·00	8·84	7·63	...
Kanowna	8·25	8·00	9·25	...	8·00	...	8·00	8·30	...	8·00	8·11	...	...
Kimberley, West	7·33	...	...	...	8·00	...	...	8·00	...	...	...	8·00	...
Menzies	8·33	...	8·00	...	8·00	...	8·00	8·00	...	8·00	8·33	...	...
Moore	9·00	...	...	...	...	...	8·67	8·67	...	...	...	...	...
Mount Burges †	...	...	9·00	...	9·00	...	9·00	...	...	9·00	9·00	...	...
Mount Magnet †	8·00	...	...	...	...	...	...	8·00	...	...	8·00	...	...
Mount Margaret	8·67	...	9·40	...	7·33	...	...	8·82	...	9·00	9·00	...	...
Murchison, North	10·50	...	12·00	...	...	...	...	10·50	...	...	12·00	12·00	...
Murray	8·83	...	8·64	...	8·42	...	8·61	8·60	...	8·02	8·14	8·13	...
Nelson	8·44	...	8·00	...	8·00	...	8·25	8·25	...	8·05	8·23	...	...
Northam	8·67	...	9·00	...	8·60	...	9·40	8·45	...	8·08	7·86	...	...
Perth	8·18	8·00	8·01	8·00	7·94	7·75	8·11	8·08	8·04	8·00	8·25	8·03	...
Perth, East	8·42	...	8·06	...	8·11	8·50	8·00	8·00	8·00	8·02	8·48	8·00	...
Perth, North	8·21	...	8·25	...	8·00	4·00	8·75	8·04	8·00	8·18	8·56	...	...
Perth, South	8·88	...	8·67	...	9·00	...	8·33	8·38	...	8·60	8·86	...	...
Perth, West	8·24	...	8·09	...	7·71	...	8·36	8·20	7·68	8·21	8·55	8·67	...
Plantagenet †	...	...	9·00	...	9·00	...	9·00	9·00	...	8·00	8·00	...	9·00
South-West Mining	9·00	...	8·67	...	8·67	...	8·67	8·90	8·50	8·97	8·78	...	...
Subiaco	9·60	...	8·00	...	8·17	...	8·00	8·00	8·00	8·00	8·82	8·00	9·00
Sussex	8·50	...	8·61	...	8·61	...	8·61	8·57	...	8·43	8·75	...	2·00
Swan	9·00	...	8·21	...	8·25	7·00	8·20	8·39	...	8·16	8·18	8·00	...
Toodyay	8·72	...	9·33	...	...	...	8·75	8·79	...	8·93	8·25	...	...
Wellington	8·67	...	8·98	...	9·08	...	9·11	8·98	...	8·98	8·84	8·89	9·00
Williams	9·00	...	9·00	...	10·00	...	10·00	9·27	...	9·00	...	...	...
Yilgarn	7·00	...	8·00	8·00	...	...	...	8·00	8·00	...	8·00	8·00	...
York	8·50	6·00	9·00	...	8·83	...	9·50	8·76	...	9·13	9·00	...	...
Greenough	...	...	...	...	...	...	...	...	...	...	...	...	...
Irwin	...	...	...	...	...	...	...	...	...	...	...	...	...
Pilbara	8·60	...	9·00	...	8·50	...	9·00	8·42	...	...	...	...	...
Roebourne	...	...	...	...	...	...	...	...	...	...	...	...	...
Total	8·41	8·05	8·31	8·07	8·06	7·50	8·43	8·26	8·01	8·36	8·44	8·21	8·00

\* These particulars have been combined in order to conceal the contents of individual schedules in compliance with the provisions of Section 18 of "The Industrial Statistics Act, 1897." † Written consent of head of establishment obtained in accordance with Section 18 of "The Industrial Statistics Act, 1897."

## PART VI.—INDUSTRIAL ESTABLISHMENTS (EXCLUSIVE OF MINES).

No. 8.—Average Daily Working Hours in the various Branches of Labour engaged in the Industrial Establishments of Western Australia (exclusive of Mines) for the Years 1901 and 1902.

CLASS OF INDUSTRY.	AVERAGE DAILY HOURS OF LABOUR.													
	Working Proprietors.		Managers and Overseers.		Accountants and Clerks.		Engine-drivers and Firemen	Workers in Factory, Mill, or Workshop.		General Labourers.	Carters and Messengers.	Others.		
	Males.	Females.	Males.	Females.	Males.	Females.	Males.	Males.	Females.	Males.	Males.	Males.	Females.	
1901.														
I. Treating Raw Material, the product of Pastoral Pursuits or Vegetable Products, not otherwise specified	A. Animal Products	8-10	...	8-25	...	8-17	...	8-00	8-06	...	8-50	8-10	...	...
	B. Vegetable Products	8-00	...	8-00	...	8-00	...	8-00	8-00	...	8-00	8-00	...	...
II. Oil and Fats, Animal and Vegetable		8-00	...	8-00	...	7-50	...	8-00	8-00	...	...	8-14	...	...
III. Processes relating to Stone, Clay, Glass, etc.		8-17	...	8-37	...	7-77	...	8-57	8-25	8-00	8-24	8-27	8-29	...
IV. Working in Wood		8-49	...	8-70	...	8-27	9-00	8-84	8-83	...	8-67	8-62	8-39	9-00
V. Metal Works, Machinery, etc.		8-47	...	8-02	...	7-85	6-50	8-59	8-01	8-00	8-00	8-02	8-00	...
VI. Connected with Food and Drink or the preparation thereof	A. Animal Food	9-00	...	...	...	...	...	...	8-80	...	...	...	...	...
	B. Vegetable Food	8-86	...	9-54	...	8-71	8-00	9-70	8-80	7-92	9-11	8-23	...	...
	C. Drinks and Stimulants...	8-52	10-00	8-44	8-00	8-15	6-67	8-27	8-39	...	8-48	8-39	8-83	...
	D. Narcotics	8-20	...	9-00	...	9-00	...	9-00	8-71	8-00	...	...	...	...
VII. Clothing and Textile Fabrics and Fibrous Materials	A. Dress	...	...	...	...	...	...	...	...	...	...	...	...	...
	B. Fibrous Materials and Textiles not elsewhere included	*8-28	8-07	8-16	8-00	7-70	8-00	8-00	8-11	8-05	8-00	8-30	...	8-00
VIII. Books, Paper, Printing, Engraving		8-62	8-00	8-03	8-00	7-56	7-07	7-91	7-98	7-82	8-00	7-53	8-00	...
XI. Vehicles and Fittings, Saddlery, Harness, etc.		8-31	...	8-64	...	8-03	...	8-75	8-16	8-19	8-31	8-23	8-50	...
XII. Shipbuilding, Fittings, etc.		8-00	...	8-00	...	...	...	8-00	8-00	...	8-00	...	...	...
XIII. Furniture, Bedding, etc.		8-24	...	8-10	...	8-14	...	8-00	8-16	7-68	8-00	8-00	...	...
XIV. Drugs, Chemicals, and By Products		9-00	...	7-88	7-50	7-00	...	9-50	8-33	7-65	...	7-40	...	...
XV. Surgical and Scientific Appliances †		8-00	...	...	...	8-00	...	...	8-00	...	...	...	8-00	...
XVI. Timepieces, Jewellery, and Plated-ware		7-80	...	8-00	...	8-00	...	8-00	...	...	...	8-00	...	...
XVII. Heat, Light, and Energy		7-25	...	7-65	...	7-15	7-00	8-10	8-00	...	8-00	8-00	7-75	...
XVIII. Leatherware (excepting Harness and Saddlery)		*7-00	8-00	8-00	...	9-00	...	...	8-00	8-00	...	...	...	...
XIX. Miscellaneous		8-95	9-50	8-68	...	8-29	7-33	8-10	8-13	10-00	8-26	8-58	8-82	...
XX. Supplementary †		...	...	...	...	...	...	...	...	...	...	...	...	...
Total, 1901		8-49	8-29	8-38	7-97	8-01	7-38	8-55	8-36	8-01	8-39	8-39	8-35	8-25
1902.														
I. Treating Raw Material, the product of Pastoral Pursuits or Vegetable Products, not otherwise specified	A. Animal Products	9-50	...	8-00	...	8-00	...	8-00	8-09	...	8-25	8-00	...	...
	B. Vegetable Products	8-75	...	...	...	8-00	...	8-00	8-00	...	9-50	8-00	...	...
II. Oil and Fats, Animal and Vegetable		10-00	...	8-00	...	7-40	...	8-00	8-00	...	...	8-00	8-00	...
III. Processes relating to Stone, Clay, Glass, etc.		8-40	...	8-50	...	8-25	7-75	8-60	8-34	...	8-27	8-16	8-00	...
IV. Working in Wood		8-49	...	8-57	...	8-32	8-00	8-65	8-60	...	8-57	8-37	8-42	7-83
V. Metal Works, Machinery, etc.		8-19	...	8-00	...	7-86	7-50	8-37	8-02	8-00	8-00	8-00	8-00	...
VI. Connected with Food and Drink or the preparation thereof	A. Animal Food †	8-00	...	8-00	...	...	...	8-00	8-00	...	...	...	...	...
	B. Vegetable Food	8-55	...	8-71	...	8-38	8-00	9-09	8-40	7-90	9-18	8-61	...	...
	C. Drinks and Stimulants...	8-41	6-00	8-48	...	7-99	6-50	8-27	8-36	...	8-28	8-64	7-75	...
	D. Narcotics	7-33	8-00	8-00	...	8-00	...	8-00	8-00	8-00	8-00	...	...	...
VII. Clothing and Textile Fabrics and Fibrous Materials	A. Dress	8-18	8-00	8-07	8-08	8-18	8-00	8-00	8-08	8-04	...	8-08	8-00	...
	B. Fibrous Materials and Textiles not elsewhere included	8-00	...	8-00	...	8-00	...	...	8-00	8-00	...	...	...	...
VIII. Books, Paper, Printing, Engraving		8-37	8-00	7-95	8-00	7-76	7-00	8-00	8-01	7-90	8-00	7-61	7-79	...
XI. Vehicles and Fittings, Saddlery, Harness, etc.		8-15	...	8-00	...	7-91	8-00	8-75	8-05	8-00	8-13	8-04	8-00	...
XII. Shipbuilding, Fittings, etc.		8-22	...	8-19	...	8-75	...	8-75	8-17	...	8-09	8-00	...	...
XIII. Furniture, Bedding, etc.		8-64	...	8-50	...	8-00	...	8-00	8-35	7-67	8-50	8-13	7-80	...
XIV. Drugs, Chemicals, and By-Products		8-67	...	7-83	...	8-00	...	9-00	8-59	7-70	8-00	8-00	...	...
XV. Surgical and Scientific Appliances †		...	...	8-50	...	8-50	...	...	8-50	...	...	...	8-50	...
XVI. Timepieces, Jewellery, and Plated-ware		8-25	...	...	...	8-00	...	...	8-00	...	...	...	8-00	...
XVII. Heat, Light, and Energy		...	...	7-65	...	7-21	7-00	8-00	8-00	...	8-00	8-00	8-00	8-00
XVIII. Leatherware (excepting Harness and Saddlery)		8-00	...	...	...	...	...	...	8-00	8-00	...	...	...	...
XIX. Miscellaneous		8-00	...	8-00	...	...	...	...	8-00	8-00	...	...	...	...
XX. Supplementary †		8-73	10-00	8-59	...	9-00	9-00	8-17	8-19	8-00	8-29	8-68	9-17	8-20
Total, 1902		8-41	8-05	8-31	8-07	8-06	7-50	8-43	8-26	8-01	8-36	8-44	8-21	8-00

\* These particulars have been combined in order to conceal the contents of individual schedules in compliance with the provisions of Section 18 of "The Industrial Statistics Act, 1897." † Written consent of head of establishment obtained in accordance Section 18 of "The Industrial Statistics Act, 1897." ‡ See note § on page 5.

## PART VI.—INDUSTRIAL ESTABLISHMENTS (EXCLUSIVE OF MINES).

No. 9.—Number of Industrial Establishments (exclusive of Mines) in Western Australia during 1902, classified according to Number of Hands employed and nature of Industries.

NATURE OF INDUSTRY.	ESTABLISHMENTS EMPLOYING ON THE AVERAGE														TOTAL.	
	Under 4 Hands.		4 Hands.		From 5 to 10 Hands.		From 11 to 20 Hands.		From 21 to 50 Hands.		From 51 to 100 Hands.		101 Hands and upwards.		Establishments.	Hands.
	Establishments.	Hands.	Establishments.	Hands.	Establishments.	Hands.	Establishments.	Hands.	Establishments.	Hands.	Establishments.	Hands.	Establishments.	Hands.		
<i>Class I.—Treating Raw Material, the Product of Pastoral Pursuits or Vegetable Products, not otherwise specified.</i>																
<i>A.—ANIMAL PRODUCTS.</i>																
Bone Mills ... ..	1	2	...	...	1	5	...	...	...	...	...	...	...	...	2	7
Tanneries ... ..	...	...	...	...	1	5	1	15	1	23	...	...	...	...	3	43
Total, Class I., A ...	1	2	...	...	2	10	1	15	1	23	...	...	...	...	5	50
<i>B.—VEGETABLE PRODUCTS.</i>																
Chaff-cutting Works ...	...	...	...	...	2	12	...	...	...	...	...	...	...	...	2	12
Chaff-grading Mill * ...	...	...	...	...	1	6	...	...	...	...	...	...	...	...	1	6
Corn-crushing Works ...	1	2	...	...	1	5	...	...	...	...	...	...	...	...	2	7
Total, Class I., B ...	1	2	...	...	4	23	...	...	...	...	...	...	...	...	5	25
<i>Class II.—Oil and Fats, Animal and Vegetable.</i>																
Soap and Candle Works ...	...	...	...	...	2	16	1	20	1	39	...	...	...	...	4	75
Total, Class II. ...	...	...	...	...	2	16	1	20	1	39	...	...	...	...	4	75
<i>Class III.—Processes relating to Stone, Clay, Glass, etc.</i>																
Brickworks ... ..	...	...	5	20	7	55	10	148	9	262	...	...	...	...	31	485
Glazing Establishments ...	...	...	...	...	...	...	3	43	...	...	...	...	...	...	3	43
Lime Works ... ..	...	...	...	...	1	5	...	...	3	95	...	...	...	...	4	100
Modelling Works ... ..	...	...	1	4	1	6	...	...	...	...	...	...	...	...	2	10
Total, Class III. ...	...	...	6	24	9	66	13	191	12	357	...	...	...	...	40	638
<i>Class IV.—Working in Wood.</i>																
Sawmills (Forest) ... ..	2	5	1	4	2	16	7	101	3	91	3	257	9	2504	27	2978
Sawmills (Town) and Joinery Works ... ..	† 2	5	2	8	10	76	6	81	6	174	3	173	1	132	30	649
Cooperage Works ... ..	...	...	...	...	...	...	...	...	...	...	...	...	...	...	...	...
Total, Class IV. ...	4	10	3	12	12	92	13	182	9	265	6	430	10	2636	57	3627
<i>Class V.—Metal Works, Machinery, etc.</i>																
Agricultural Implement Works ... ..	...	...	1	4	1	8	2	28	...	...	...	...	...	...	4	40
Engineering Works, Iron-works, Foundries, Plumbing and Tinsmithing Establishments ... ..	2	5	1	4	16	115	9	130	11	381	4	293	1	113	44	1041
Wire Working Establishment * ...	...	...	...	...	1	6	...	...	...	...	...	...	...	...	1	6
Railway and Tramways Workshops ... ..	...	...	...	...	...	...	...	...	1	31	2	138	1	926	4	1095
Total, Class V. ...	2	5	2	8	18	129	11	158	12	412	6	431	2	1089	53	2182

\* Written consent of head of establishment obtained in accordance with Section 18 of "The Industrial Statistics Act, 1897." † These particulars have been combined in order to conceal the contents of individual schedules in compliance with the provisions of Section 18 of "The Industrial Statistics Act, 1897."

## PART VI.—INDUSTRIAL ESTABLISHMENTS (EXCLUSIVE OF MINES).

No. 9.—Number of Industrial Establishments (exclusive of Mines) in Western Australia during 1902, classified according to Number of Hands employed and nature of Industries—continued.

NATURE OF INDUSTRY.	ESTABLISHMENTS EMPLOYING ON THE AVERAGE														TOTAL.	
	Under 4 Hands.		4 Hands.		From 5 to 10 Hands.		From 11 to 20 Hands.		From 21 to 50 Hands.		From 51 to 100 Hands.		101 Hands and upwards.		Establishments.	Hands.
	Establishments.	Hands.	Establishments.	Hands.	Establishments.	Hands.	Establishments.	Hands.	Establishments.	Hands.	Establishments.	Hands.	Establishments.	Hands.		
<i>Class VI.—Connected with Food and Drink or the preparation thereof.</i>																
<i>A.—ANIMAL FOOD.</i>																
Butter Factory * ... ..	...	...	1	4	...	...	...	...	...	...	...	...	...	...	1	4
Total, Class VI., A ...	...	...	1	4	...	...	...	...	...	...	...	...	...	...	1	4
<i>B.—VEGETABLE FOOD.</i>																
Biscuit Factory * ... ..	...	...	...	...	...	...	...	...	...	1	62	...	...	1	62	
Confectionery Works ... ..	...	...	...	...	1	9	3	40	1	37	...	...	...	5	86	
Flour Mills ... ..	5	14	3	12	7	55	1	13	...	...	...	...	...	16	94	
Jam, Pickle, Sauce and Vinegar Works ... ..	1	3	...	...	...	...	...	...	2	51	...	...	...	3	54	
Total, Class VI., B ...	6	17	3	12	8	61	4	53	3	88	1	62	...	25	296	
<i>C.—DRINKS AND STIMULANTS.</i>																
Aerated Water and Cordial Factories ... ..	28	67	8	32	21	122	3	38	2	72	...	...	...	62	331	
Breweries ... ..	1	2	6	24	18	138	5	80	3	91	...	...	1	105	34	440
Condiments, Coffee, etc., Works ... ..	...	...	...	...	1	7	1	15	...	...	...	...	...	2	22	
Ice and Refrigerating Works	1	3	...	...	3	27	...	...	1	36	...	...	...	5	66	
Water Condensing Works ...	3	8	8	32	9	56	1	18	...	...	...	...	...	21	114	
Total, Class VI., C ...	33	80	22	88	52	350	10	151	6	199	...	...	1	105	124	973
<i>D.—NARCOTICS.</i>																
Tobacco, Cigar, and Cigarette Works ... ..	...	...	...	...	2	16	1	11	...	...	1	78	...	...	4	105
Total, Class VI., D ...	...	...	...	...	2	16	1	11	...	...	1	78	...	...	4	105
<i>Class VII.—Clothing and Textile Fabrics and Fibrous Materials.</i>																
<i>A.—DRESS.</i>																
Boot and Shoe Factories ...	1	3	1	4	6	48	...	...	7	229	...	...	...	15	284	
Dressmaking and Millinery Establishments ... ..	2	6	5	20	21	136	9	123	4	116	1	57	...	42	458	
Tailoring Establishments ...	1	3	4	16	27	188	21	316	8	248	2	120	...	63	891	
Total, Class VII., A ...	4	12	10	40	54	372	30	439	19	593	3	177	...	120	1,633	
<i>B.—FIBROUS MATERIALS AND TEXTILES NOT ELSEWHERE INCLUDED.</i>																
Tentmaking Establishments	...	...	1	4	2	10	...	...	...	...	...	...	...	3	14	
Total, Class VII., B ...	...	...	1	4	2	10	...	...	...	...	...	...	...	3	14	

\* Written consent of head of establishment obtained in accordance with Section 18 of "The Industrial Statistics Act, 1897."

## PART VI.—INDUSTRIAL ESTABLISHMENTS (EXCLUSIVE OF MINES).

No. 9.—Number of Industrial Establishments (exclusive of Mines) in Western Australia during 1902, classified according to Number of Hands employed and nature of Industries—continued.

NATURE OF INDUSTRY.	ESTABLISHMENTS EMPLOYING ON THE AVERAGE														TOTAL.	
	Under 4 Hands.		4 Hands.		From 5 to 10 Hands.		From 11 to 20 Hands.		From 21 to 50 Hands.		From 51 to 100 Hands.		101 Hands and upwards.		Establishments.	Hands.
	Establishments.	Hands.	Establishments.	Hands.	Establishments.	Hands.	Establishments.	Hands.	Establishments.	Hands.	Establishments.	Hands.	Establishments.	Hands.		
<i>Class VIII.—Books, Paper, Printing, Engraving.</i>																
Cardboard and Paper Box-making Establishments ...	...	...	...	...	...	...	2	28	...	...	...	...	...	...	2	28
Photographic Establishments	...	...	...	...	1	6	2	22	...	...	...	...	...	...	3	28
Printing and Bookbinding Works ...	...	...	3	12	17	137	9	138	6	184	3	182	1	201	39	854
Total, Class VIII. ...	...	...	3	12	18	143	13	188	6	184	3	182	1	201	44	910
<i>Class XI.—Vehicles and Fittings, Saddlery, Harness, etc.</i>																
Coach and Waggon-building and Blacksmithing Establishments ...	1	3	5	20	26	188	7	87	2	75	...	...	...	...	41	373
Cycle Works ...	...	...	1	4	3	17	1	20	...	...	...	...	...	...	5	41
Saddlery and Harness-making Establishments ...	...	...	1	4	3	23	3	41	2	56	...	...	...	...	9	124
Total, Class XI. ...	1	3	7	28	32	228	11	148	4	131	...	...	...	...	55	538
<i>Class XII.—Shipbuilding, Fittings, etc.</i>																
Dock and Slip Works *	...	...	...	...	1	8	...	...	...	...	...	...	...	...	1	8
Boatbuilding Works, etc. ...	...	...	...	...	3	22	3	46	...	...	...	...	...	...	6	68
Total, Class XII. ...	...	...	...	...	4	30	3	46	...	...	...	...	...	...	7	76
<i>Class XIII.—Furniture Bedding, etc.</i>																
Furniture, Bedding, and Cabinet-making Establishments	...	...	...	...	6	47	8	111	4	115	...	...	...	...	18	273
Flockmaking Establishment	...	...	1	4	1	5	...	...	...	...	...	...	...	...	2	9
Picture Frame-making Establishment	...	...	...	...	...	...	...	...	...	...	...	...	...	...	...	...
Total, Class XIII. ...	...	...	1	4	7	52	8	111	4	115	...	...	...	...	20	282
<i>Class XIV.—Drugs, Chemicals, and By-Products.</i>																
Chemical Works ...	...	...	...	...	2	15	1	16	...	...	...	...	...	...	3	31
Artificial Manure Works	...	...	...	...	2	15	...	...	...	...	...	...	...	...	2	15
Baking Powder Factory	...	...	...	...	1	6	...	...	...	...	...	...	...	...	1	6
Eucalyptus Oil Works *	...	...	...	...	1	5	...	...	...	...	...	...	...	...	1	5
Paint Works *	...	...	...	...	...	...	...	...	...	...	...	...	...	...	...	...
Total, Class XIV. ...	...	...	...	...	6	41	1	16	...	...	...	...	...	...	7	57
<i>Class XV.—Surgical and Scientific Appliances.</i>																
Optician's Establishment *	...	...	...	...	1	8	...	...	...	...	...	...	...	...	1	8
Total, Class XV. ...	...	...	...	...	1	8	...	...	...	...	...	...	...	...	1	8

\* Written consent of head of establishment obtained in accordance with Section 18 of "The Industrial Statistics Act, 1897." † These particulars have been combined in order to conceal the contents of individual schedules in compliance with the provisions of Section 18 of "The Industrial Statistics Act, 1897."

## PART VI.—INDUSTRIAL ESTABLISHMENTS (EXCLUSIVE OF MINES).

No. 9.—Number of Industrial Establishments (exclusive of Mines) in Western Australia during 1902, classified according to Number of Hands employed and nature of Industries—continued.

NATURE OF INDUSTRY.	ESTABLISHMENTS EMPLOYING ON THE AVERAGE														TOTAL.	
	Under 4 Hands.		4 Hands.		From 5 to 10 Hands.		From 11 to 20 Hands.		From 21 to 50 Hands.		From 51 to 100 Hands.		101 Hands and upwards.		Establishments.	Hands.
	Establishments.	Hands.	Establishments.	Hands.	Establishments.	Hands.	Establishments.	Hands.	Establishments.	Hands.	Establishments.	Hands.	Establishments.	Hands.		
<i>Class XVI.—Timepieces, Jewellery, and Platedware.</i>																
Manufacturing Jewellers' Establishments	...	...	...	...	2	11	2	28	...	...	...	...	...	...	4	39
Total, Class XVI.	...	...	...	...	2	11	2	28	...	...	...	...	...	...	4	39
<i>Class XVII.—Heat, Light, and Energy.</i>																
Electrical Engineering Works *	...	...	...	...	...	...	1	16	...	...	...	...	...	...	1	16
Electric Light and Power Works	2	6	...	...	3	21	3	50	2	67	1	56	...	...	11	200
Gas Works	...	...	1	4	...	...	...	...	2	60	...	...	...	...	3	64
Fire Briquette Works *	...	...	...	...	...	...	1	18	...	...	...	...	...	...	1	18
Total, Class XVII.	2	6	1	4	3	21	5	84	4	127	1	56	...	...	16	298
<i>Class XVIII.—Leatherware (excepting Harness and Saddlery).</i>																
Leather Goods Manufacturing Establishments	...	...	...	...	2	12	...	...	...	...	...	...	...	...	2	12
Total, Class XVIII.	...	...	...	...	2	12	...	...	...	...	...	...	...	...	2	12
<i>Class XIX.—Miscellaneous.</i>																
Brushware Establishment } †	...	...	...	...	1	5	1	15	...	...	...	...	...	...	2	20
Wickerware Establishment }	...	...	...	...	...	...	...	...	...	...	...	...	...	...	...	...
Total, Class XIX.	...	...	...	...	1	5	1	15	...	...	...	...	...	...	2	20
<i>Class XX.—Supplementary.‡</i>																
Bakeries	7	19	12	48	28	172	6	86	1	25	...	...	...	...	54	350
Firewood Yards	17	41	5	20	10	59	1	19	...	...	...	...	...	...	33	139
Quarries	...	...	1	4	4	27	3	47	...	...	...	...	...	...	8	78
Wine-making Establishments	2	6	1	4	1	6	1	11	...	...	...	...	...	...	5	27
Guano Works *	...	...	...	...	...	...	...	...	1	46	...	...	...	...	1	46
Monumental Works	...	...	...	...	1	5	1	13	...	...	...	...	...	...	2	18
Total, Class XX.	26	66	19	76	44	269	12	176	2	71	...	...	...	...	103	658
GRAND TOTAL	80	203	79	316	285	1968	140	2032	83	2604	21	1416	14	3981	702	12520

\* Written consent of head of establishment obtained in accordance with Section 18 of "The Industrial Statistics Act, 1897." † These particulars have been combined in order to conceal the contents of individual schedules in compliance with the provisions of Section 18 of "The Industrial Statistics Act, 1897." ‡ See note § on page 5.

PART VI.—INDUSTRIAL ESTABLISHMENTS (EXCLUSIVE OF MINES).

No. 10.—Number of Industrial Establishments (exclusive of Mines) in Western Australia during 1902, classified according to Number of Hands employed and Electoral Districts.

ELECTORAL DISTRICT.	ESTABLISHMENTS EMPLOYING ON THE AVERAGE												TOTAL.			
	Under 4 Hands.		4 Hands.		From 5 to 10 Hands.		From 11 to 20 Hands.		From 21 to 50 Hands.		From 51 to 100 Hands.		101 Hands and Upwards.		Establishments.	Hands.
	Establishments.	Hands.	Establishments.	Hands.	Establishments.	Hands.	Establishments.	Hands.	Establishments.	Hands.	Establishments.	Hands.	Establishments.	Hands.		
Albany	2	5	6	20	10	66	2	28	...	...	...	...	...	19	119	
Beverley	1	3	...	...	2	14	...	...	...	...	...	...	...	3	17	
Boulder	3	9	6	24	24	141	5	77	...	55	...	...	...	40	306	
Bunbury	2	5	1	4	10	78	3	43	...	...	...	...	...	16	130	
Claremont	3	7	4	16	3	15	1	11	...	34	...	...	...	12	83	
Cockburn Sound	...	...	...	...	3	22	...	...	...	57	...	...	...	6	141	
Coolgardie	5	12	6	24	17	123	3	47	...	...	...	...	...	31	206	
Cue	1	3	2	8	6	43	...	...	...	...	...	...	...	9	54	
Dundas	3	7	3	12	2	10	...	...	...	...	...	...	...	8	29	
Fremantle	1	2	...	...	18	120	8	109	...	190	...	...	...	36	596	
Fremantle, East	2	6	...	...	8	61	4	51	...	100	...	...	...	21	1210	
Fremantle, North	...	...	...	...	1	7	3	48	...	138	...	...	...	9	197	
Fremantle, South	4	9	...	...	4	22	7	112	...	...	...	...	...	15	143	
Geraldton	...	...	...	...	11	82	...	...	...	46	...	...	...	13	132	
Gulldford	1	3	1	4	3	23	6	94	...	133	...	...	...	19	451	
Hannans	3	8	7	28	8	38	3	42	...	81	...	...	...	22	267	
Kalgoorlie	1	3	4	16	22	162	14	188	...	146	...	...	...	46	515	
Kanowna	4	10	1	4	6	36	...	...	...	...	...	...	...	11	50	
Kimberley, West	1	1	...	...	2	11	...	...	...	...	...	...	...	3	12	
Menzies	6	16	...	...	2	14	...	...	...	...	...	...	...	9	34	
Moore	2	6	1	4	...	...	...	...	...	...	...	...	...	1	35	
Mount Burges †	...	...	...	...	...	...	...	...	...	...	...	...	...	1	4	
Mount Magnet †	...	...	...	...	...	...	...	...	...	...	...	...	...	1	1	
Mount Margaret	5	9	3	12	5	30	...	...	...	...	...	...	...	13	51	
Mount Margaret	1	2	...	...	1	5	...	...	...	...	...	...	...	2	7	
Murchison, North	...	...	...	...	...	...	...	...	...	...	...	...	...	6	913	
Murray	2	6	...	...	...	...	...	...	...	...	...	...	...	6	110	
Nelson	...	...	...	...	...	...	...	...	...	...	...	...	...	6	6	
Northam	...	...	...	...	...	...	...	...	...	...	...	...	...	9	85	
Perth	4	11	7	28	6	48	2	24	...	...	...	...	...	149	2609	
Perth, East	...	...	...	...	...	...	...	...	...	...	...	...	...	25	668	
Perth, North	2	4	1	4	8	60	4	53	...	815	...	...	...	15	171	
Perth, South	1	2	2	8	5	37	5	80	...	354	...	...	...	8	58	
Perth, West	6	17	7	28	4	29	2	23	...	42	...	...	...	43	610	
Plantagenet †	...	...	...	...	16	121	9	134	...	92	...	...	...	1	313	
South-West Mining	3	9	...	...	...	...	...	...	...	...	...	...	...	7	123	
Subiaco	...	...	...	...	...	...	...	...	...	...	...	...	...	5	156	
Sussex	1	2	1	4	...	...	...	...	...	...	...	...	...	5	371	
Swan	2	6	3	12	5	36	1	12	...	101	...	...	...	18	352	
Toodyay	3	7	1	4	2	12	4	57	...	93	...	...	...	8	45	
Wellington	...	...	...	...	1	6	2	22	...	...	...	...	...	8	1024	
Williams	1	2	1	4	2	16	2	35	...	39	...	...	...	4	22	
Yilgarn	1	3	2	8	2	10	...	...	...	...	...	...	...	5	21	
York	1	3	2	8	4	24	...	...	...	...	...	...	...	8	47	
Greenough	...	...	...	...	...	...	...	...	...	...	...	...	...	...	...	
Irwin	...	...	...	...	...	...	...	...	...	...	...	...	...	...	...	
Pilbara	2	5	...	...	1	7	1	11	...	...	...	...	...	4	23	
Roebourne	...	...	...	...	...	...	...	...	...	...	...	...	...	...	...	
Total	80	203	79	316	285	1968	140	2032	83	2604	21	1416	14	3681	702	12520

\* These particulars have been combined in order to conceal the contents of individual schedules, in compliance with the provisions of Section 18 of "The Industrial Statistics Act, 1897." † Written consent of head of establishment obtained in accordance with Section 18 of "The Industrial Statistics Act, 1897."



## PART VI.—INDUSTRIAL ESTABLISHMENTS (EXCLUSIVE OF MINES).

## No. 11.—Tanneries, 1902.

ELECTORAL DISTRICT.	TANNERIES.			PERSONS EMPLOYED.			HORSE-POWER OF ENGINES.				Average time in operation during the year.	Hides tanned.	Skins tanned.	APPROXIMATE VALUE OF		Amount of Salaries and Wages paid during the year.
	Using Machinery worked by Steam, Gas, Oil, or Electricity.	Others.	Total.	Working Proprietors.	Employees.	Total.	Steam.	Gas.	Oil.	Electric Motor.				Land and Buildings.	Plant and Machinery.	
	No.	No.	No.	No.	No.	No.	H.P. Noml.	H.P. Brake.	H.P. Brake.	H.P. E.H.P.	Months.	No.	No.	£	£	£
Fremantle, North	1	...	1	*2	41	43	50	...	...	...	12'00	10730	6100	7400	2950	4260
Perth, West ...	1	...	1													
York ...	...	1	1													
Total ...	2	1	3	2	41	43	50	...	...	...	12'00	10730	6100	7400	2950	4260

\* These particulars have been combined in order to conceal the contents of individual schedules, in compliance with the provisions of Section 18 of "The Industrial Statistics Act, 1897."

## No. 12.—Tanneries, 1897 to 1902.

YEAR.	TANNERIES.			Persons employed.	HORSE-POWER OF ENGINES.				Average time in operation during the year.	Hides tanned.	Skins tanned.	APPROXIMATE VALUE OF		Amount of Salaries and Wages paid during the year.
	Using Machinery worked by Steam, Gas, Oil, or Electricity.	Others.	Total.		Steam.	Gas.	Oil.	Electric Motor.				Land and Buildings.	Plant and Machinery.	
	No.	No.	No.	No.	H.P. Noml.	H.P. Brake.	H.P. Brake.	H.P. E.H.P.	Months.	No.	No.	£	£	£
1897 ...	2	2	4	36	16	...	...	...	12'00	13020	*	8765	2550	*
1898 ...	2	2	4	34	16	...	...	...	12'00	11620	7000	9250	2893	*
1899 ...	2	1	3	32	11	...	...	...	12'00	10200	6632	8000	2400	2624
1900 ...	2	2	4	36	19	...	...	...	11'33	11195	9810	11000	2950	3751
1901 ...	3	1	4	42	21	...	...	...	12'00	12852	11450	8870	3430	5190
1902 ...	2	1	3	43	50	...	...	...	12'00	10730	6100	7400	2950	4260

\* Information not available.

PART VI.—INDUSTRIAL ESTABLISHMENTS (EXCLUSIVE OF MINES).

No. 13—Soap and Candle Works, 1902.

ELECTORAL DISTRICT.	*Soap and Candle Works.	PERSONS EMPLOYED.			HORSE-POWER OF ENGINES.				Average Time in Operation during the Year.	QUANTITY OF			APPROXIMATE VALUE OF		Amount of Salaries and Wages paid during the year.
		Working Proprietors.	Employees.	Total.	Steam.	Gas.	Oil.	Electric Motor.		Soap made.	Candles made.	Tallow used.	Land and Buildings.	Plant and Machinery.	
	No.	No.	No.	H.P.	H.P.	H.P.	H.P.	Months.	cwt.	lbs.	cwt.	£	£	£	
Fremantle, North	1	† 3	72	75	81	...	...	12·00	22782	1866725	10300	5500	10000	7210	
Fremantle, South	1														
Perth, East	1														
Perth, South	1														
Total	4	3	72	75	81	...	...	12·00	22782	1866725	10300	5500	10000	7210	

\* All establishments used machinery worked by steam. † These particulars had been combined in order to conceal the contents of individual schedules, in compliance with the provisions of "The Industrial Statistical Act, 1897," Section 18.

No. 14—Soap and Candle Works, 1897 to 1902.

YEAR.	*Soap and Candle Works.	Persons employed.	HORSE-POWER OF ENGINES.				Average Time in Operation during the Year.	QUANTITY OF			APPROXIMATE VALUE OF		Amount of Salaries and Wages paid during the year.
			Steam.	Gas.	Oil.	Electric Motor.		Soap made.	Candles made.	Tallow used.	Land and Buildings.	Plant and Machinery.	
	No.	No.	H.P.	H.P.	H.P.	H.P.	Months.	cwt.	lbs.	cwt.	£	£	£
1897	7	64	110	...	...	...	12·00	19175	765135	9355	12100	9390	†
1898	7	70	103	...	...	...	11·86	20381	1169475	7024	9350	9300	†
1899	6	66	85	...	...	...	12·00	21460	1881600	8042	7900	9140	5338
1900	6	67	100	...	...	...	12·00	24520	1828499	11700	7600	8650	5962
1901	5	67	82	...	...	...	11·82	20315	1737292	7960	6840	8260	6677
1902	4	75	81	...	...	...	12·00	22782	1866725	10300	5500	10000	7210

\* All the establishments used machinery worked by steam. † Information not available.

## PART VI.—INDUSTRIAL ESTABLISHMENTS (EXCLUSIVE OF MINES).

## No. 15—Brickworks and Potteries, 1902.

ELECTORAL DISTRICT.	BRICKWORKS AND POTTERIES.			PERSONS EMPLOYED.			HORSE-POWER OF ENGINES.				Average Time in Operation during the Year.	OUTPUT.		APPROXIMATE VALUE OF			Amount of Salaries and Wages paid during the Year.
	Using Machinery worked by Steam, Gas, Oil, or Electricity.	Others.	Total.	Working Proprietors.	Employees.	Total.	Steam. Noml.	Gas. Brake.	Oil. Brake.	Electric Motor. E.H.P.		Number of Bricks made.	Value of Pottery made.	Land and Buildings.	Plant and Machinery.		
	No.	No.	No.	No.	No.	No.	H.P.	H.P.	H.P.	H.P.	Months.	No.	£	£	£	£	
Guildford ... ..	9	3	12	16	199	215	164	...	4	...	11·43	22633100	...	18233	11065	25975	
Hannans ... ..	1	1	2	5	12	17	12	...	...	...	5·94	771600	...	210	2200	1026	
Perth, North ... ..	1	1	2	2	25	27	12	...	...	...	10·52	2851100	...	2320	1215	3765	
Perth, South ... ..	1	2	3	4	22	26	16	...	...	...	8·46	1232028	...	1880	300	1640	
Swan ... ..	3	2	5	3	92	95	90	...	...	...	8·29	1450500	...	8118	14210	7013	
Bunbury ... ..	1	...	1	...	...	...	...	...	...	...	...	...	...	...	...	...	
Mount Burges ... ..	1	...	1	...	...	...	...	...	...	...	...	...	...	...	...	...	
Murray ... ..	1	...	1	...	...	...	...	...	...	...	...	...	...	...	...	...	
Northam ... ..	...	1	1	*5	100	105	98½	...	6	...	11·26	8783569	...	4635	19376	14350	
South-West Mining ... ..	...	1	1	...	...	...	...	...	...	...	...	...	...	...	...	...	
Wellington ... ..	1	...	1	...	...	...	...	...	...	...	...	...	...	...	...	...	
Williams ... ..	...	1	1	...	...	...	...	...	...	...	...	...	...	...	...	...	
Total ... ..	19	12	31	35	450	485	392½	...	10	...	10·38	37721897	...	35396	48366	53769	

\* These particulars have been combined in order to conceal the contents of individual schedules, in compliance with the provisions of Section 18 of "The Industrial Statistics Act, 1897."

## No. 16—Brickworks and Potteries, 1897 to 1902.

YEAR.	BRICKWORKS AND POTTERIES.			Persons employed.	HORSE-POWER OF ENGINES.				Average Time in Operation during the Year.	OUTPUT.		APPROXIMATE VALUE OF			Amount of Salaries and Wages paid during the Year.
	Using Machinery worked by Steam, Gas, Oil, or Electricity.	Others.	Total.		Steam. Noml.	Gas. Brake.	Oil. Brake.	Electric Motor. E.H.P.		Number of Bricks made.	Value of Pottery made.	Land and Buildings.	Plant and Machinery.		
	No.	No.	No.	No.	H.P.	H.P.	H.P.	H.P.	Months.	No.	£	£	£	£	
1897 ... ..	12	26	38	511	252	...	10	...	9·47	36564400	1300	24670	20212	*	
1898 ... ..	14	18	32	314	246½	...	13	...	9·69	26810900	2825	28755	26263	*	
1899 ... ..	14	9	23	260	298	...	15	...	8·36	18564710	488	26181	27154	23659	
1900 ... ..	15	9	24	339	267	...	4	...	9·82	25234084	5149	18270	30771	36240	
1901 ... ..	16	12	28	358	288½	...	3	...	9·71	30160162	1815	28188	33203	37013	
1902 ... ..	19	12	31	485	392½	...	10	...	10·38	37721897	...	35396	48366	53769	

\* Information not available.

## PART VI.—INDUSTRIAL ESTABLISHMENTS (EXCLUSIVE OF MINES).

## No. 17.—Forest Saw Mills cutting Native Timber, 1902.

ELECTORAL DISTRICT.	Forest Sawmills* No.	PERSONS EMPLOYED.			HORSE-POWER OF ENGINES.				Average Time in Operation during the Year.	HORSES AND BULLOCKS EMPLOYED.		Length of Railway or Tramway belonging to the Saw Mills.	Quantity of Timber sawn during the Year.	APPROXIMATE VALUE OF		Amount of Salaries and Wages paid during the Year.
		Working Proprietors.	Employees.	Total.	Steam.	Gas.	Oil.	Electric Motor.		Horses.	Bullocks.			Land and Buildings.	Plant and Machinery.	
					Noml.	Brake.	Brake.	E.H.P.								
Murray ...	5	5	885	890	558	...	...	...	11-75	220	88	79	30977600	35720	151500	98510
Nelson ...	5	7	100	107	93½	...	...	...	11-62	61	64	5	6057300	6330	19650	11518
South-West Mining ...	2	...	103	103	80	...	...	...	11-53	36	97	3	4466016	2700	12840	16305
Sussex ...	2	3	350	353	515	...	...	...	12-00	156	156	67	12803386	25200	140375	55515
Swan ...	4	3	189	192	261	...	...	...	11-60	100	10	27	5406660	9800	60730	22676
Wellington ...	7	2	1016	1018	1421	...	...	...	12-00	493	196	88	49630043	42530	144364	155011
Bunbury ...	1	}†	314	315	283	...	11	...	11-95	152	83	54	14664000	10000	133800	45038
Plantagenet ...	1															
Total ...	27	21	2957	2978	3211½	...	11	...	11-86	1218	694	323	124005005	132280	663259	404573

\* All establishments used machinery worked by steam or oil.

† These particulars have been combined in order to conceal the contents of individual schedules, in compliance with the provisions of Section 18 of "The Industrial Statistics Act, 1897."

## No. 18.—Forest Saw Mills cutting Native Timber, 1897 to 1902.

YEAR.	Forest Saw Mills* No.	Persons employed. No.	HORSE-POWER OF ENGINES.				Average Time in Operation during the Year.	HORSES AND BULLOCKS EMPLOYED.		Length of Railway or Tramway belonging to the Saw Mills.	Quantity of Timber sawn during the Year.	APPROXIMATE VALUE OF		Amount of Salaries and Wages paid during the Year.
			Steam.	Gas.	Oil.	Electric Motor.		Horses.	Bullocks.			Land and Buildings.	Plant and Machinery.	
			Noml.	Brake.	Brake.	E.H.P.								
1897 ...	35	2807	3854	...	...	...	10-23	†954	†445	†152	†85052976	†229135 a	†324600	b
1898 ...	35	2961	3969	...	11	...	8-24	1410	905	273	103042991	†397220 a	†473758	b
1899 ...	25	2799	3616	...	11	...	11-50	1825	814	275	118051861	†90685	†462723	384504
1900 ...	22	2931	3481	...	11	...	11-52	1190	545	291	112693000	†122863	†497500	358444
1901 ...	23	3054	2870	...	7	...	11-69	1305	543	318	122413865	†107300	†570375	386873
1902 ...	27	2978	3211½	...	11	...	11-86	1218	694	323	124005005	132280	663259	404573

\* All establishments used machinery worked by steam or oil.

† These returns are incomplete, the figures for one mill not being available.

‡ These returns are incomplete, the figures for two mills not being available.

a These figures are excessive, owing apparently to value of Timber Leases having been included.

b Information not available.

## PART VI.—INDUSTRIAL ESTABLISHMENTS (EXCLUSIVE OF MINES).

## No. 19.—Flour Mills, 1902.

ELECTORAL DISTRICT.	*Flour Mills.	PERSONS EMPLOYED.			HORSE-POWER OF ENGINES.				Average Time in Operation during the Year.	QUANTITY OF				APPROXIMATE VALUE OF		Amount of Salaries and Wages paid during the Year.
		Working Proprietors.	Employees.	Total.	Steam.	Gas.	Oil.	Electric Motor.		Wheat Ground.	Flour made.	Bran made.	Pollard made.	Land and Buildings.	Plant and Machinery.	
	No.	No.	No.	No.	H.P.	H.P.	H.P.	H.P.	Months.	Bushels.	Tons.	Bushels.	Bushels.	£	£	£
Beverley ...	2	2	9	11	20	...	...	...	7-36	22052	471	11775	10900	1000	1900	1080
Moore ...	3	1	9	10	26	...	...	...	2-80	5847	120	2436	2728	6400	1507	140
Northam ...	2	1	17	18	75	...	20	...	10-56	131432	2628	72347	38544	11450	4350	2090
York ...	2	2	10	12	26	...	...	...	11-33	122000	2440	73200	36600	8000	5000	1736
Bunbury ...	1	} †5	38	43	119	...	...	...	10-09	295450	6181	175104	119022	32610	17500	3682
Fremantle, South	1															
Greenough ...	1															
Guildford ...	1															
Irwin ...	1															
Toodyay ...	1															
Williams ...	1															
Total ...	16	11	83	94	266	...	20	...	9-24	576781	11840	334862	207794	59460	30257	8728

\* All establishments used machinery worked by steam or oil. † These particulars have been combined in order to conceal the contents of individual schedules, in compliance with the provisions of Section 18 of "The Industrial Statistics Act, 1897."

## No. 20.—Flour Mills, 1897 to 1902.

YEAR.	†Flour Mills.	Persons employed.	HORSE-POWER OF ENGINES.				Average Time in Operation during the Year.	QUANTITY OF				APPROXIMATE VALUE OF		Amount of Salaries and Wages paid during the Year.
			Steam.	Gas.	Oil.	Electric Motor.		Wheat Ground.	Flour made.	Bran made.	Pollard made.	Land and Buildings.	Plant and Machinery.	
	No.	No.	H.P.	H.P.	H.P.	H.P.	Months.	Bushels.	Tons.	Bushels.	Bushels.	£	£	£
1897 ...	17	86	279	...	...	...	6-26	365942	7314	*	*	41650	32400	*
1898 ...	19	103	353	...	6½	1	5-42	438265	8460	*	*	47920	34900	*
1899 ...	18	97	263	...	6½	...	7-82	490035	10042	283286	164566	48815	30520	7283
1900 ...	18	99	249	...	...	...	8-57	626042	12539	368295	210117	46480	29350	7538
1901 ...	16	132	266	...	...	...	9-58	493263	10278	282900	157520	56400	27250	13704
1902 ...	16	94	266	...	20	...	9-24	576781	11840	334862	207794	59460	30257	8728

\* Information not available.

† All the establishments used machinery worked by steam or oil.

## PART VI.—INDUSTRIAL ESTABLISHMENTS (EXCLUSIVE OF MINES).

## No. 21.—Aerated Water and Cordial Factories, 1902.

ELECTORAL DISTRICT.	AERATED WATER AND CORDIAL FACTORIES.			PERSONS EMPLOYED.			HORSE-POWER OF ENGINES.				Average time in operation during the year.	QUANTITY MANUFACTURED OF		APPROXIMATE VALUE OF		Amount of Salaries and Wages paid during the Year.
	Using Machinery worked by Steam, Gas, Oil, or Electricity.	Others.	Total.	Working Proprietors.	Employees.	Total.	Steam.	Gas.	Oil.	Electric Motor.		Aerated Waters.	Cordials.	Land and Buildings.	Plant and Machinery.	
	No.	No.	No.	No.	No.	No.	H.P.	H.P.	H.P.	H.P.	Month.	Dozens.	Dozens.	£	£	£
Boulder ...	3	...	3	4	12	16	7½	...	...	2	12-00	45000	750	1910	1500	2250
Bunbury ...	2	...	2	3	5	8	8½	...	...	...	12-00	17000	50	2150	1850	575
Claremont ...	2	...	2	1	8	9	6	...	4	...	7-11	30460	...	900	1600	478
Coolgardie ...	4	...	4	4	17	21	4	...	...	8½	12-00	85944	2478	1500	1900	2503
Cue ...	2	...	2	2	6	8	8	...	2	...	12-00	35600	730	1650	1400	862
Dundas ...	2	...	2	2	3	5	1½	...	1½	...	12-00	5588	254	600	800	275
Fremantle ...	2	...	2	1	11	12	10	...	...	...	12-00	73445	110	4600	2650	1343
Geraldton ...	2	...	2	1	9	10	4	...	3	...	12-00	35280	710	1860	2800	1138
Kalgoorlie ...	5	4	9	11	51	62	28½	...	4	6	9-35	281400	3060	5850	6650	6699
Kanowna ...	4	...	4	4	6	10	11	...	7½	...	8-60	31405	330	2510	1450	806
Kimberley, West ...	1	1	2	2	4	6	...	...	2½	...	12-00	5324	...	880	680	350
Menzies ...	6	...	6	7	9	16	26½	...	...	...	10-50	54650	896	1260	3350	1466
Mount Margaret ...	4	1	5	5	10	15	10	...	3	...	12-00	25200	1785	5360	2250	1807
Perth ...	2	...	2	1	71	72	8	5	...	1	12-00	38800	3350	6500	18500	6700
Perth, West ...	3	1	4	2	16	18	4	...	...	3½	6-44	27001	200	3130	3340	775
Fremantle, East ...	1	...	1	...	...	...	...	...	...	...	...	...	...	...	...	...
Fremantle, North ...	1	...	1	...	...	...	...	...	...	...	...	...	...	...	...	...
Guildford ...	1	...	1	...	...	...	...	...	...	...	...	...	...	...	...	...
Murchison, North ...	1	...	1	...	...	...	...	...	...	...	...	...	...	...	...	...
Pilbara ...	1	...	1	...	...	...	...	...	...	...	...	...	...	...	...	...
South-West Mining ...	1	...	1	*13	30	43	30	...	4½	...	11-77	88489	1324	7910	5755	2412
Sussex ...	1	...	1	...	...	...	...	...	...	...	...	...	...	...	...	...
Toodyay ...	1	...	1	...	...	...	...	...	...	...	...	...	...	...	...	...
Williams ...	1	...	1	...	...	...	...	...	...	...	...	...	...	...	...	...
Yilgarn ...	1	...	1	...	...	...	...	...	...	...	...	...	...	...	...	...
York ...	...	1	1	...	...	...	...	...	...	...	...	...	...	...	...	...
Total ...	54	8	62	63	268	331	167½	5	31½	20½	10-96	1229786	16027	48570	56475	30439

\* These particulars have been combined in order to conceal the contents of individual schedules, in compliance with the provisions of Section 18 of "The Industrial Statistics Act, 1897."

## No. 22.—Aerated Water and Cordial Factories, 1897 to 1902.

YEAR.	AERATED WATER AND CORDIAL FACTORIES.			Persons employed.	HORSE-POWER OF ENGINES.				Average time in operation during the Year.	QUANTITY MANUFACTURED OF		APPROXIMATE VALUE OF		Amount of Salaries and Wages paid during the Year.
	Using Machinery worked by Steam, Gas, Oil, or Electricity.	Others.	Total.		Steam.	Gas.	Oil.	Electric Motor.		Aerated Waters.	Cordials.	Land and Buildings.	Plant and Machinery.	
1897 ...	33	11	44	366	117	5	20	...	11-33	1061178	19499	53983	45364	*
1898 ...	37	16	53	328	132½	5	34½	7	10-16	890135	15892	42180	49310	*
1899 ...	46	6	52	305	141	5	38	8½	10-96	1085922	16163	44186	43900	30917
1900 ...	46	11	57	325	168½	5	25½	4½	11-36	1201029	29875	45050	44865	34499
1901 ...	49	5	54	314	178½	5	23½	8½	11-49	1084852	17307	40370	51385	33725
1902 ...	54	8	62	331	167½	5	31½	20½	10-96	1229786	16027	48570	56475	30439

\* Information not available.

## PART VI.—INDUSTRIAL ESTABLISHMENTS (EXCLUSIVE OF MINES).

## No. 23.—Breweries, 1902.

ELECTORAL DISTRICT.	BREWERIES.			PERSONS EMPLOYED.			HORSE-POWER OF ENGINES.				Average Time in Operation during the Year.	QUANTITY OF				APPROXIMATE VALUE OF		Amount of Salaries and Wages paid during the Year.
	Using Machinery worked by Steam, Gas, Oil, or Electricity.	Others.	Total.	Working Proprietors.	Employees.	Total.	Steam.	Gas.	Oil.	Electric Motor.		Beer and Stout made.	Sugar used.	Malt used.	Hops used.	Land and Buildings.	Plant and Machinery.	
Albany ...	2	...	2	1	17	18	H.P.	...	...	...	12'00	65300	554	2849	4565	2750	1553	1918
Bunbury ...	2	...	2	1	12	13	26	...	...	...	12'00	153703	817	5845	7533	5150	1227	1839
Coolgardie ...	2	...	2	2	26	28	68	...	...	...	12'00	268860	1842	7843	15037	6860	10170	6718
Cue ...	2	...	2	1	14	15	20	...	...	...	12'00	162508	1166	5701	9628	1500	1800	2782
Dundas ...	2	...	2	1	5	6	16	...	...	...	12'00	31894	108	1201	1688	1200	1200	1188
Fremantle, East ...	3	...	3	2	26	28	36	...	...	...	12'00	362254	2147	11297	20581	14100	4700	3250
Kalgoorlie ...	2	...	2	2	40	42	62½	...	...	...	12'00	492236	2370	17866	29379	6183	10265	9828
Kanowna ...	3	1	4	1	25	26	22	...	...	...	11'31	202634	1338	6875	12486	5990	3320	5634
Mount Margaret ...	2	3	5	4	24	28	8	...	...	...	11'14	135855	875	3825	6740	6200	4550	4997
Perth, West ...	2	...	2	...	124	124	140	...	...	5	12'00	1740148	7572	63800	90428	61766	26874	18511
Boulder ...	1	...	1	...	...	...	...	...	...	...	...	...	...	...	...	...	...	...
Geraldton ...	1	...	1	...	...	...	...	...	...	...	...	...	...	...	...	...	...	...
Hannans ...	1	...	1	...	...	...	...	...	...	...	...	...	...	...	...	...	...	...
Menzies ...	1	...	1	...	...	...	...	...	...	...	...	...	...	...	...	...	...	...
Mount Magnet ...	1	...	1	...	108	112	119½	...	...	4	12'00	1164666	8026	34904	67693	28918	20361	20547
Northam ...	1	...	1	...	...	...	...	...	...	...	...	...	...	...	...	...	...	...
Perth, East ...	1	...	1	...	...	...	...	...	...	...	...	...	...	...	...	...	...	...
Perth, South ...	1	...	1	...	...	...	...	...	...	...	...	...	...	...	...	...	...	...
Total ...	30	4	34	19	421	440	534	...	...	9	11'90	4780058	26815	162006	265758	140617	86020	76712

\* These particulars have been combined in order to conceal the contents of individual schedules, in compliance with the provisions of Section 18 of "The Industrial Statistics Act, 1897."

## No. 24. Breweries, 1897 to 1902.

YEAR.	BREWERIES.			Persons employed.	HORSE-POWER OF ENGINES.				Average Time in Operation during the Year.	QUANTITY OF				APPROXIMATE VALUE OF		Amount of Salaries and Wages paid during the Year.
	Using Machinery worked by Steam, Gas, Oil, or Electricity.	Others.	Total.		Steam.	Gas.	Oil.	Electric Motor.		Beer and Stout made.	Sugar used.	Malt used.	Hops used.	Land and Buildings.	Plant and Machinery.	
1897 ...	22	4	26	322	368	5	10	...	10'31	2817982	*	*	*	109440	48550	*
1898 ...	25	2	27	324	377	4	5	...	11'50	3278008	*	*	*	138612	70639	*
1899 ...	28	3	31	366	416½	4	5	...	11'24	3373642	23594	120684	201693	136558	73805	54700
1900 ...	28	3	31	364	447½	4	5	...	11'65	4015490	22897	145272	239797	137561	65368	56461
1901 ...	28	4	32	392	534	4	5	5	11'52	4225037	24921	152355	257225	128484	76569	63430
1902 ...	30	4	34	440	534	...	9	½	11'90	4780058	26815	162006	265758	140617	86020	76712

\* Information not available.

## PART VI.—INDUSTRIAL ESTABLISHMENTS (EXCLUSIVE OF MINES).

## No. 25.—Tobacco and Cigar Works, 1902.

ELECTORAL DISTRICT.	TOBACCO AND CIGAR WORKS.			PERSONS EMPLOYED.			HORSE-POWER OF ENGINES.				Average Time in Operation during the Year.	QUANTITY OF				APPROXIMATE VALUE OF				
	Using Machinery worked by Steam, Gas, Oil, or Electricity.	Others.	Total.	Working Proprietors.	Employees.	Total.	Steam.	Gas.	Oil.	Electric Motor.		Imported Leaf operated on.	Tobacco made.	Cigars made.		Cigarettes made.		Land and Buildings.	Plant and Machinery.	Amount of Salaries and Wages paid during the year.
														No.	Weight.	No.	Weight.			
Perth ...	...	2	2	4	17	21	...	...	...	...	12-00	12409	...	667250	8394	...	...	1560	80	1294
Fremantle	1	...	1	*2	82	84	12	...	...	...	12-00	125367	94393	387725	5438	2804000	6758	7001	4528	5819
Perth, East	...	1	1																	
Total ...	1	3	4	6	99	105	12	...	...	...	12-00	137776	94393	1054975	13832	2804000	6758	8561	4608	7113

\* These particulars have been combined in order to conceal the contents of individual schedules, in compliance with the provisions of Section 18 of "The Industrial Statistics Act, 1897."

## No. 26.—Tobacco and Cigar Works, 1897 to 1902.

YEAR.	TOBACCO AND CIGAR WORKS.			Persons employed.	HORSE-POWER OF ENGINES.				Average Time in Operation during the Year.	Imported Leaf operated on.	QUANTITY MANUFACTURED OF				APPROXIMATE VALUE OF			
	Using Machinery worked by Steam, Gas, Oil, or Electricity.	Others.	Total.		Steam.	Gas.	Oil.	Electric Motor.			Tobacco.	Cigars.		Cigarettes.		Land and Buildings.	Plant and Machinery.	Amount of Salaries and Wages paid during the year.
												No.	Weight.	No.	Weight.			
1897	1	2	3	55	20	...	...	...	9-50	99212	83600	840400	7826	2909000	6545	7800	4363	*
1898	1	2	3	51	18	...	...	...	12-00	77161	67477	583275	6985	585000	1316	10200	3557	*
1899	1	2	3	57	14	...	...	...	12-00	86322	78155	694650	8712	1056000	2640	9785	3765	4838
1900	1	2	3	74	21	...	...	...	12-00	110159	100448	1045900	13063	1588000	4367	9585	4070	6537
1901	1	2	3	93	12	...	...	...	12-00	124785	115855	1140611	14263	4206000	10500	9845	4065	7517
1902	1	3	4	105	12	...	...	...	12-00	137776	94393	1054975	13832	2804000	6758	8561	4608	7113

\* Information not available.



## PART VI.—INDUSTRIAL ESTABLISHMENTS (EXCLUSIVE OF MINES).

No. 27.—*Boot Factories, 1902.*

ELECTORAL DISTRICT.	BOOT FACTORIES.			PERSONS EMPLOYED.			HORSE-POWER OF ENGINES.				Average Time in Operation during the Year.	OUTPUT.		APPROXIMATE VALUE OF		Amount of Salaries and Wages paid during the Year.
	Using Machinery worked by Steam, Gas, Oil, or Electricity.	Others.	Total.	Working Proprietors.	Employees.	Total.	Steam.	Gas.	Oil.	Electric Motor.		Boots and Shoes.	Boot and Shoe Uppers for other than Factory use.	Lands and Buildings.	Plant and Machinery.	
Perth ... ..	1	3	4	4	52	56	...	...	6	...	12 00	32910	4100	7930	2250	6126
Perth, East ... ..	2	1	3	3	100	103	...	...	22	...	10·07	83381	1500	4450	3550	9831
Subiaco ... ..	...	2	2	...	46	46	...	...	...	...	7·50	31000	...	780	380	3293
Coolgardie ... ..	1	...	1	}	74	79	10	...	...	1	11·85	65477	416	8640	2249	7682
Fremantle ... ..	...	1	1													
Fremantle, North ... ..	1	...	1													
Perth, West ... ..	...	1	1													
South-West Mining ... ..	...	1	1													
York ... ..	...	1	1	...	...	...	...	...	...	...	...	...	...	...	...	...
Total ... ..	5	10	15	12	272	284	10	...	28	1	10·53	212768	6016	21800	8429	26932

\* These particulars have been combined in order to conceal the contents of individual schedules, in compliance with the provisions of Section 18 of "The Industrial Statistics Act, 1897."

No. 28.—*Boot Factories, 1897 to 1902.*

YEAR.	BOOT FACTORIES.			Persons employed.	HORSE-POWER OF ENGINES.				Average Time in Operation during the Year.	OUTPUT.		APPROXIMATE VALUE OF		Amount of Salaries and Wages paid during the Year.
	Using Machinery worked by Steam, Gas, Oil, or Electricity.	Others.	Total.		Steam.	Gas.	Oil.	Electric Motor.		Boots and Shoes.	Boot and Shoe Uppers for other than Factory use.	Lands and Buildings.	Plant and Machinery.	
1897 ... ..	2	10	12	237	12	...	...	...	11·42	171307	*	17350	5270	*
1898 ... ..	4	11	15	271	22	...	6	...	11·56	207957	*	24200	7706	*
1899 ... ..	3	10	13	295	7	...	9	...	12·00	217416	10420	22438	5255	26407
1900 ... ..	4	13	17	342	12	...	21½	...	12·00	249786	10635	24420	7175	31320
1901 ... ..	4	15	19	352	10	...	24½	...	11·91	264768	12851	23350	7705	34032
1902 ... ..	5	10	15	284	10	...	28	1	10·53	212768	6016	21800	8429	26932

\* Information not available.

## PART VI.—INDUSTRIAL ESTABLISHMENTS (EXCLUSIVE OF MINES).

No. 29.—*Electric Light and Power Works, 1902.*

ELECTORAL DISTRICT.	Electric Light Works.*	PERSONS EMPLOYED.			HORSE-POWER OF ENGINES.				Average Time in Operation during the Year.	Light supplied.	Power supplied.	APPROXIMATE VALUE OF		Amount of Salaries and Wages paid during the year.
		Working Proprietors.	Employees.	Total.	Steam.	Gas.	Oil.	Electric Motor.				Land and Buildings.	Plant and Machinery.	
					Noml.	Brake.	Brake.	E.H.P.						
Boulder ... ..	2	...	40	40	2686	...	...	520	5.20	650000	...	31123	115519	4303
Claremont ... ..	2	...	8	8	110	40	...	2	12.00	39000	10	960	8500	1550
Perth ... ..	2	...	54	54	1775	...	...	31	12.00	971335	150	8418	44068	9180
Coolgardie ... ..	1	} †	98	98	1802	...	...	32½	11.97	†502873	†76701	5460	82750	20602
Guildford ... ..	1													
Hannans ... ..	1													
Kalgoorlie ... ..	1													
Perth, East ... ..	1	...	200	200	6373	40	...	585½	10.63	†2163208	†76861	45961	250837	35635
Total ... ..	11	...	200	200	6373	40	...	585½	10.63	†2163208	†76861	45961	250837	35635

\* All the establishments used machinery worked by steam, gas, or electric motor. † These particulars have been combined in order to conceal the contents of individual schedules, in compliance with the provisions of Section 18 of "The Industrial Statistics Act, 1897." ‡ These Returns are incomplete, the figures for one electric light works not being available.

No. 30.—*Electric Light and Power Works, 1897 to 1902.*

YEAR.	*Electric Light and Power Works.	Persons employed.	HORSE-POWER OF ENGINES.				Average Time in Operation during the Year.	Light supplied.	Power supplied.	APPROXIMATE VALUE OF		Amount of Salaries and Wages paid during the Year.
			Steam.	Gas.	Oil.	Electric Motor.				Land and Buildings.	Plant and Machinery.	
			Noml.	Brake.	Brake.	E.H.P.						
1897 ... ..	4	38	802	...	14½	...	10.75	230180	†	8400	45250	†
1898 ... ..	7	56	814	...	31	...	10.43	459847	†	11952	56433	†
1899 ... ..	8	86	2085	...	31	20	9.79	618349	118533	22925	54323	12579
1900 ... ..	9	87	1743	...	22	130	11.95	948370	†50175	18576	68945	13745
1901 ... ..	10	110	2617	...	17	15½	11.53	†1243405	†75438	14281	124794	18735
1902 ... ..	11	200	6373	40	...	585½	10.63	†2163208	†76861	45961	250837	35635

\* All the establishments used machinery worked by steam, gas, or electric motor. † These Returns are incomplete, the figures for one electric light works not being available. ‡ Information not available.

## PART VI.—INDUSTRIAL ESTABLISHMENTS (EXCLUSIVE OF MINES).

## No. 31.—Gasworks, 1902.

ELECTORAL DISTRICT.	GASWORKS.			PERSONS EMPLOYED.			HORSE-POWER OF ENGINES.				Average Time in Operation during the Year.	QUANTITY OF				APPROXIMATE VALUE OF		Amount of Salaries and Wages paid during the Year.
	Using Machinery worked by Steam, Gas, Oil, or Electricity.	Others.	Total.	Working Proprietors.	Employees.	Total.	Steam.	Gas.	Oil.	Electric Motor.		Coal used.	Gas made.	Gas consumed.	Coke produced.	Land and Buildings.	Plant and Machinery.	
	No.	No.	No.	No.	No.	No.	H.P.	H.P.	H.P.	H.P.	M'ths.	tons.	cubic ft.	cubic ft.	tons.	£	£	£
Albany ...	...	1	1	}	64	64	71	...	...	...	12'00	6079	57757020	52423870	3766	15842	60481	7987
Fremantle, East ...	1	...	1															
Perth, East ...	1	...	1															
Total ...	2	1	3	...	64	64	71	...	...	...	12'00	6079	57757020	52423870	3766	15842	60481	7987

\* These particulars have been combined in order to conceal the contents of individual schedules, in compliance with the provisions of Section 18 of "The Industrial Statistics Act, 1897."

## No. 32.—Gasworks, 1897 to 1902.

YEAR.	GASWORKS.			Persons employed.	HORSE-POWER OF ENGINES.				Average Time in Operation during the Year.	QUANTITY OF				APPROXIMATE VALUE OF		Amount of Salaries and Wages paid during the Year.
	Using Machinery worked by Steam, Gas, Oil, or Electricity.	Others.	Total.		Steam.	Gas.	Oil.	Electric Motor.		Coal used.	Gas made.	Gas consumed.	Coke produced.	Land and Buildings.	Plant and Machinery.	
	No.	No.	No.	No.	H.P.	H.P.	H.P.	H.P.	Months.	tons.	cubic ft.	cubic ft.	tons.	£	£	£
1897 ...	2	1	3	58	113	10	...	...	12'00	*	*	52810290	*	15000	44600	*
1898 ...	2	1	3	56	52	5	...	...	12'00	*	*	56988680	*	15138	62172	*
1899 ...	2	1	3	54	66	5	...	...	12'00	5925	53433660	48806400	1761	17000	71000	8169
1900 ...	2	1	3	56	51	5	...	...	12'00	6064	64547600	59977130	3544	17906	64117	7133
1901 ...	2	...	2	54	71	5½	...	...	12'00	5575	56555000	52203900	2805	17774	46700	9732
1902 ...	2	1	3	64	71	...	...	...	12'00	6079	57757020	52423870	3766	15842	60481	7987

\* Information not available.

## PART VI.—INDUSTRIAL ESTABLISHMENTS (EXCLUSIVE OF MINES).

No. 33.—Rates of Wages paid (per week, except where otherwise indicated in various Trades and Occupations in the SOUTH-WESTERN PORTION of Western Australia in 1902.\*

Occupation.	Maximum.	Minimum.	Fair Average.	Occupation.	Maximum.	Minimum.	Fair Average.
<b>I.—PERSONS ENGAGED IN TREATING RAW MATERIAL, THE PRODUCT OF PASTORAL PURSUITS OR VEGETABLE PRODUCTS NOT OTHERWISE SPECIFIED.</b>				<b>Lime Works—</b>			
<i>Bone Mills—</i>	£ s. d.	£ s. d.	£ s. d.	Foremen ... ..	£ s. d.	£ s. d.	£ s. d.
Engine-drivers ... ..	3 0 0	3 0 0	3 0 0	Quarrymen ... ..	3 6 0	2 2 0	2 14 0
Labourers ... ..	2 10 0	2 8 0	2 8 0	Burners ... ..	2 14 0	2 14 0	2 14 0
<i>Tanneries—</i>				Baggers ... ..	2 14 0	2 14 0	2 14 0
Foremen ... ..	4 0 0	4 0 0	4 0 0	Carters ... ..	2 14 0	2 8 0	2 8 0
Curriers ... ..	3 0 0	2 10 0	2 10 0	Labourers ... ..	3 0 0	2 8 0	2 14 0
Tanners ... ..	3 0 0	2 5 0	2 10 0	<i>Modelling Works—</i>			
Beamsmen ... ..	2 10 0	2 10 0	2 10 0	Modellers ... ..	3 12 0	3 0 0	3 12 0
Tanyard Hands ... ..	2 10 0	1 19 0	2 2 0	Improvers ... ..	1 0 0	0 10 0	0 15 0
Labourers ... ..	1 19 0	1 16 0	1 19 0	Boys ... ..	0 10 0	0 7 6	0 7 6
<i>Corn-crushing Works—</i>				<b>IV.—PERSONS ENGAGED IN WORKING IN WOOD.</b>			
Millers ... ..	2 15 0	2 15 0	2 15 0	<i>Building Contractors—</i>			
Carters ... ..	2 5 0	2 5 0	2 5 0	Stonemasons ... ..	4 4 0	3 6 0	3 15 0
Labourers ... ..	2 8 0	2 8 0	2 8 0	Bricklayers ... ..	4 4 0	3 6 0	3 12 0
<b>II.—PERSONS ENGAGED IN TREATING OIL AND FATS, ANIMAL AND VEGETABLE.</b>				Hod Carriers ... ..	3 0 0	2 8 0	2 14 0
<i>Soap and Candle Works—</i>				Carpenters ... ..	3 18 0	3 0 0	3 9 0
Foremen ... ..	3 5 0	3 0 0	3 0 0	Plasterers ... ..	3 18 0	3 0 0	3 12 0
Soap Boilers ... ..	4 0 0	4 0 0	4 0 0	Plumbers ... ..	4 0 0	2 8 0	3 6 0
Soap Workers ... ..	2 10 0	2 0 0	2 5 0	Painters ... ..	3 0 0	2 8 0	2 14 0
Candle Machinist ... ..	1 7 6	1 7 6	1 7 6	Labourers ... ..	3 6 0	2 8 0	2 14 0
Carters ... ..	2 7 6	1 5 0	2 5 0	<i>Forest Saw Mills—</i>			
Boys ... ..	1 10 0	0 10 0	1 0 0	Managers ... ..	8 0 0	3 0 0	4 0 0
Engine-drivers ... ..	2 5 0	2 5 0	2 5 0	Foremen ... ..	5 10 0	3 0 0	4 0 0
Firemen ... ..	2 5 0	2 5 0	2 5 0	Saw Sharpeners ... ..	3 12 0	3 6 0	3 6 0
Clerks and Accountants ... ..	4 0 0	1 10 0	3 0 0	Benchers ... ..	4 0 0	2 8 0	3 12 0
Travellers ... ..	3 0 0	3 0 0	3 0 0	Benchers' Assistants ... ..	2 14 0	2 8 0	2 11 0
Labourers ... ..	2 5 0	2 0 0	2 5 0	Sawyers ... ..	4 0 0	2 8 0	3 12 0
<b>III.—PERSONS ENGAGED IN CONNECTION WITH PROCESSES RELATING TO STONE, CLAY, GLASS, ETC.</b>				Tailers-out ... ..	2 14 0	2 8 0	2 11 0
<i>Brickworks—</i>				Spotters ... ..	3 6 0	2 14 0	3 3 0
Managers ... ..	5 0 0	3 0 0	4 0 0	Fellers ... ..	3 0 0	2 14 0	2 14 0
Foremen ... ..	4 0 0	2 8 0	4 0 0	Handlemen ... ..	2 14 0	2 0 0	2 14 0
Clerks ... ..	2 10 0	2 2 0	2 2 0	Tallymen ... ..	2 14 0	2 8 0	2 14 0
Clay Diggers and Pitmen ... ..	3 12 0	3 0 0	3 0 0	Engine-drivers (Stationary) ... ..	4 10 0	2 8 0	3 0 0
Setters ... ..	3 12 0	2 16 0	3 0 0	Loco. Drivers ... ..	4 10 0	3 0 0	3 12 0
Brickmakers ... ..	3 12 0	2 8 0	3 0 0	Blacksmiths ... ..	4 1 0	3 0 0	3 6 0
Machine Drivers ... ..	3 3 0	2 14 0	3 0 0	Wheelwrights ... ..	3 12 0	3 12 0	3 12 0
Moulders ... ..	3 12 0	2 8 0	3 0 0	Strikers ... ..	2 11 0	2 8 0	2 8 0
Potters ... ..	5 0 0	3 0 0	4 0 0	Fitters ... ..	4 12 0	3 0 0	3 12 0
Burners ... ..	3 12 0	2 16 0	3 0 0	Carpenters ... ..	4 0 0	2 14 0	3 6 0
Carters ... ..	3 0 0	2 5 0	2 8 0	Teamsters ... ..	3 12 0	2 2 0	3 0 0
Engine-drivers ... ..	3 6 0	2 2 0	3 0 0	Firemen ... ..	3 0 0	2 2 0	2 14 0
Labourers ... ..	3 0 0	2 2 0	2 14 0	General Mill Hands ... ..	3 12 0	2 2 0	2 11 0
Clay-feeders ... ..	3 3 0	1 16 0	2 8 0	Clerks and Accountants ... ..	7 10 0	2 5 0	3 10 0
Off-bearers ... ..	3 6 0	2 14 0	3 0 0	Labourers ... ..	3 12 0	2 2 0	2 8 0
Panmen ... ..	3 0 0	2 14 0	2 17 0	<i>Town Saw Mills Joinery, etc.—</i>			
Truckers ... ..	2 14 0	2 14 0	2 14 0	Foremen ... ..	4 0 0	3 0 0	3 15 0
<i>Glazing Works—</i>				Benchmen ... ..	3 15 0	2 0 0	3 0 0
Glaziers ... ..	3 6 0	2 0 0	2 15 0	Joiners ... ..	4 0 0	3 0 0	3 9 0
Lead Light Workers ... ..	4 0 0	2 8 0	3 0 0	Turners ... ..	3 5 0	2 15 0	3 0 0
Bevellers ... ..	3 0 0	3 0 0	3 0 0	Carpenters ... ..	3 15 0	3 0 0	3 9 0
Silverers ... ..	3 0 0	3 0 0	3 0 0	Sawyers ... ..	3 15 0	2 0 0	3 0 0
Improvers ... ..	2 5 0	2 0 0	2 0 0	Machinists ... ..	4 0 0	2 8 0	3 0 0
Apprentices ... ..	1 2 6	1 0 0	1 0 0	Tailers-out ... ..	2 8 0	2 2 0	2 5 0
Carters ... ..	2 5 0	2 2 0	2 5 0	General Mill Hands ... ..	3 0 0	1 15 0	2 8 0
Labourers ... ..	2 10 0	2 5 0	2 5 0	Engine-drivers ... ..	4 1 0	2 5 0	3 0 0
Boys ... ..	1 0 0	0 10 0	0 12 6	Firemen ... ..	2 8 0	2 5 0	2 8 0
				Carters ... ..	2 10 0	1 10 0	2 5 0
				Labourers ... ..	3 0 0	1 10 0	2 5 0
				Clerks and Accountants ... ..	6 0 0	1 5 0	3 0 0
				Tallymen ... ..	2 11 0	2 2 0	2 8 0
				Boys ... ..	1 10 0	0 15 0	1 0 0
				<i>Cooperage Works—</i>			
				Coopers ... ..	3 12 0	3 12 0	3 12 0
				Sawyers ... ..	2 10 0	2 10 0	2 10 0
				General Hands ... ..	2 2 0	2 2 0	2 2 0

\* For rates of wages paid for Agricultural labour, see Part V. "Land Settlement, Agriculture, and Live Stock," and for wages connected with the Mining industry, see Part VII. "Mineral Statistics and Water Conservation."

## PART VI.—INDUSTRIAL ESTABLISHMENTS (EXCLUSIVE OF MINES).

No. 33.—Rates of Wages paid (per week, except where otherwise indicated) in various Trades and Occupations in the SOUTH-WESTERN PORTION of Western Australia in 1902—continued.

Occupation.	Maximum.	Minimum.	Fair Average.	Occupation.	Maximum.	Minimum.	Fair Average.
<b>V.—PERSONS ENGAGED IN CONNECTION WITH METAL WORKS, MACHINERY, ETC.</b>				<b>Jam, Pickle, Sauce, and Vinegar Works—</b>			
<i>Agricultural Implements—</i>	£ s. d.	£ s. d.	£ s. d.	Sugar Boilers ...	3 0 0	3 0 0	3 0 0
Ploughmakers ...	3 3 0	3 3 0	3 3 0	Sauce and Pickle Makers ...	4 0 0	4 0 0	4 0 0
Blacksmiths ...	3 17 6	2 2 0	3 0 0	Vinegar Makers ...	3 0 0	3 0 0	3 0 0
Strikers ...	2 8 0	1 10 0	2 5 0	Carters ...	2 0 0	2 0 0	2 0 0
Moulders ...	3 3 0	3 0 0	3 0 0	Packers ...	2 8 0	2 8 0	2 8 0
Patternmakers ...	3 10 0	3 10 0	3 10 0	Bottle-washers ...	1 16 0	1 16 0	1 16 0
Fitters ...	3 12 0	3 12 0	3 12 0	Travellers ...	3 10 0	3 10 0	3 10 0
Wheelwrights ...	3 3 0	3 0 0	3 0 0	Boys ...	1 0 0	0 12 0	0 15 0
Painters ...	3 0 0	3 0 0	3 0 0	Girls ...	0 15 0	0 12 6	0 15 0
Labourers ...	2 8 0	1 10 0	2 5 0				
Boys ...	0 15 0	0 12 6	0 15 0	<b>Aerated Water and Cordials—</b>			
<i>Engineering Works, Iron Works, Foundries, Plumbing and Tinsmithing Establishments—</i>				Managers ...	9 0 0	2 15 0	4 0 0
Managers ...	8 0 0	6 0 0	7 0 0	Foremen ...	5 0 0	3 0 0	4 0 0
Foremen ...	4 10 0	3 5 0	3 18 0	Clerks and Accountants ...	4 0 0	2 0 0	2 10 0
Fitters ...	4 10 0	3 0 0	3 6 0	Cordialmakers ...	3 10 0	2 14 0	3 0 0
Machinists ...	2 17 0	1 10 0	2 10 0	Factory Hands ...	2 8 0	0 15 0	1 16 0
Turners ...	3 18 0	2 14 0	3 9 0	Engine-drivers ...	3 10 0	2 10 0	3 0 0
Blacksmiths ...	4 10 0	2 14 0	3 6 0	Carters ...	3 10 0	1 10 0	2 8 0
Strikers ...	2 15 0	1 10 0	2 8 0	Bottle-washers ...	2 8 0	0 15 0	1 16 0
Ironmoulders ...	4 10 0	2 14 0	3 6 0	Bottlers ...	2 0 0	1 16 0	2 0 0
Painters ...	3 0 0	3 0 0	3 0 0	Boys ...	1 0 0	0 10 0	0 15 0
Furnacemen ...	3 0 0	3 0 0	3 0 0				
Patternmakers ...	3 15 0	3 0 0	3 12 0	<b>Breweries—</b>			
Boilermakers ...	4 1 0	3 6 0	3 12 0	Managers ...	10 0 0	4 0 0	6 0 0
Coppersmiths ...	3 12 0	3 6 0	3 12 0	Brewers ...	10 0 0	2 2 0	6 0 0
Brass finishers ...	3 12 0	2 0 0	3 0 0	Accountants and Clerks ...	5 0 0	1 10 0	2 10 0
Locksmiths ...	4 1 0	3 15 0	3 15 0	Topmen ...	2 5 0	2 5 0	2 5 0
Safemakers ...	3 12 0	3 6 0	3 6 0	Cellarmen ...	2 10 0	2 0 0	2 10 0
Tinsmiths ...	4 4 0	2 0 0	3 0 0	Cask-washers ...	2 10 0	2 5 0	2 5 0
Plumbers ...	4 0 0	2 8 0	3 6 0	Maltsters ...	4 0 0	2 10 0	2 10 0
Engine-drivers ...	3 6 0	2 5 0	3 0 0	Coopers ...	3 10 0	2 10 0	3 5 0
Carpenters ...	3 12 0	2 14 0	3 6 0	Draymen ...	2 15 0	2 0 0	2 10 0
Improvers ...	2 2 0	0 15 0	1 5 0	General Hands ...	2 10 0	1 10 0	2 2 0
Apprentices ...	1 10 0	0 5 0	0 15 0	Engine-drivers ...	3 15 0	2 0 0	2 10 0
Clerks ...	4 0 0	1 0 0	3 0 0	Bottlers ...	3 0 0	2 0 0	2 8 0
Carters ...	2 8 0	1 10 0	2 5 0	Bottle-washers ...	2 2 0	1 10 0	1 16 0
Labourers ...	2 14 0	2 0 0	2 5 0	Travellers ...	6 0 0	4 0 0	5 0 0
Boys ...	1 5 0	0 5 0	0 15 0	Labourers ...	2 10 0	1 10 0	2 2 0
				<b>Condiments, Coffee, etc.—</b>			
<b>VI.—PERSONS ENGAGED IN TRADES CONNECTED WITH FOOD AND DRINK OR THE PREPARATION THEREOF.</b>				Foremen ...	3 10 0	3 10 0	3 10 0
<i>Confectionary Works—</i>				Factory Hands ...	2 15 0	0 14 0	2 10 0
Manufacturing Confectioners ...	4 0 0	3 5 0	3 10 0	Carters ...	2 10 0	2 5 0	2 10 0
Clerks and Accountants ...	3 10 0	1 10 0	2 5 0	Travellers ...	3 5 0	3 0 0	3 5 0
Sugar Boilers ...	3 15 0	2 10 0	3 0 0	Clerks ...	3 5 0	2 15 0	3 0 0
Packers ...	2 7 6	2 0 0	2 5 0				
Wrappers ...	1 2 6	0 10 0	0 12 6	<b>Ice and Refrigerating—</b>			
Carters ...	2 10 0	1 0 0	1 10 0	Managers ...	10 0 0	3 0 0	6 0 0
Travellers ...	3 10 0	2 10 0	3 0 0	Engineers ...	6 0 0	3 0 0	5 0 0
Firemen ...	2 10 0	2 8 0	2 8 0	Engine-drivers ...	3 6 0	2 8 0	3 0 0
Girls ...	1 2 0	0 8 0	0 12 6	Firemen ...	2 14 0	2 8 0	2 8 0
Boys ...	1 2 6	0 10 0	0 14 0	Carters ...	3 0 0	2 5 0	2 5 0
				Labourers ...	2 5 0	2 5 0	2 5 0
				Boys ...	0 15 0	0 15 0	0 15 0
<i>Flour Mills—</i>							
Managers ...	4 0 0	3 10 0	4 0 0	<b>Tobacco Works—</b>			
Millers ...	3 15 0	1 10 0	3 0 0	Cigarmakers (Male) ...	4 0 0	2 10 0	3 0 0
Engine-drivers ...	5 12 0	2 2 0	2 14 0	Cigarmakers (Female) ...	1 10 0	0 10 0	0 15 0
Labourers ...	3 0 0	1 10 0	2 2 0	Tobacco Twisters ...	2 15 0	2 15 0	2 15 0
Clerks and Accountants ...	4 0 0	1 16 0	3 0 0	Tobacco Finishers ...	3 0 0	2 15 0	2 15 0
Carters ...	2 5 0	2 2 0	2 2 0	Boys ...	0 15 0	0 10 0	0 10 0
General Mill Hands ...	2 14 0	1 10 0	2 5 0	Girls ...	1 5 0	0 10 0	0 15 0
				Travellers ...	4 10 0	2 10 0	3 0 0
				Leaf Workers ...	2 15 0	0 15 0	2 10 0

## PART VI.—INDUSTRIAL ESTABLISHMENTS (EXCLUSIVE OF MINES).

No. 33.—Rates of Wages paid (per week, except where otherwise indicated) in various Trades and Occupations in the SOUTH-WESTERN PORTION of Western Australia in 1902—continued.

Occupation.	Maximum.	Minimum.	Fair Average.	Occupation.	Maximum.	Minimum.	Fair Average.
<b>VII.—PERSONS ENGAGED IN THE MANUFACTURE OF CLOTHING, TEXTILE FABRICS, AND FIBROUS MATERIALS.</b>				<i>Printing, etc.—continued.</i>			
<i>Boots and Shoes—</i>	£ s. d.	£ s. d.	£ s. d.	Stereotypers ...	5 0 0	2 10 0	3 5 0
Managers ...	8 0 0	2 10 0	5 0 0	Rulers ...	3 10 0	2 15 0	3 0 0
Foremen ...	3 10 0	3 10 0	3 10 0	Binders ...	3 10 0	2 0 0	3 0 0
Clerks ...	4 0 0	2 0 0	2 10 0	Booksewers ...	1 17 6	0 7 0	0 17 6
Female Machinists ...	2 5 0	1 0 0	1 15 0	Cutters ...	2 15 0	2 8 0	2 10 0
Clickers ...	3 5 0	1 15 0	2 15 0	Finishers ...	3 5 0	3 0 0	3 0 0
Rough Stuff Cutters ...	3 5 0	2 15 0	2 15 0	Folders, Pagers, and Packers ...	1 5 0	0 6 0	0 15 0
Repairers ...	2 10 0	2 0 0	2 5 0	Envelope Makers ...	2 0 0	0 6 0	0 12 6
Makers ...	3 5 0	1 15 0	2 15 0	Girls ...	0 17 6	0 6 6	0 10 0
Finishers ...	3 5 0	2 10 0	3 0 0	Travellers ...	4 0 0	3 0 0	3 10 0
Heelers ...	3 0 0	2 15 0	2 15 0	Artists ...	10 0 0	3 15 0	3 15 0
Packers ...	2 10 0	2 5 0	2 10 0	Improvers ...	2 0 0	1 0 0	1 15 0
Boys ...	0 15 0	0 7 6	0 10 0	Apprentices ...	1 0 0	0 8 0	0 12 6
				Boys ...	1 10 0	0 6 0	0 12 6
				Clerks and Accountants ...	7 10 0	1 5 0	3 0 0
				Labourers ...	2 15 0	2 2 0	2 8 0
<i>Dressmakers—</i>				<b>XI.—PERSONS ENGAGED IN THE MANUFACTURE OF VEHICLES, SADDLERY, HARNESS, AND BICYCLES.</b>			
Forewomen Dress-makers ...	8 0 0	3 0 0	5 0 0	<i>Coac' building, etc.—</i>			
Bodice Hands ...	2 2 0	1 5 0	1 10 0	Foremen ...	4 10 0	3 3 0	3 10 0
Skirt Hands ...	2 10 0	1 5 0	1 10 0	Bodymakers ...	3 18 0	2 2 0	3 0 0
General Dressmakers ...	2 10 0	0 10 0	1 5 0	Wheelwrights ...	3 15 0	2 8 0	3 0 0
Machinists ...	1 0 0	1 0 0	1 0 0	Blacksmiths ...	3 6 0	2 8 0	3 0 0
Improvers ...	1 5 0	0 5 0	0 12 6	Strikers ...	2 8 0	0 18 0	1 16 0
Apprentices ...	0 15 0	0 2 6	0 5 0	Trimmers ...	3 15 0	2 14 0	3 0 0
				Painters ...	3 15 0	2 8 0	3 0 0
<i>Milliners—</i>				Coachsmiths ...	3 12 0	3 0 0	3 6 0
Forewomen Milliners ...	5 0 0	3 0 0	4 0 0	Vicemen ...	2 14 0	1 16 0	2 8 0
Milliners ...	2 0 0	1 0 0	1 5 0	Labourers ...	2 8 0	1 10 0	2 2 0
Improvers ...	1 0 0	0 7 6	0 15 0	Boys ...	0 15 0	0 10 0	0 10 0
Apprentices ...	0 15 0	0 2 6	0 5 0	Apprentices ...	1 15 0	0 10 0	1 0 0
				Clerks and Accountants ...	4 0 0	2 0 0	2 10 0
<i>Tailors and Clothiers—</i>				<i>Saddlery and Harness—</i>			
Cutters ...	6 0 0	3 0 0	5 0 0	Foremen ...	4 0 0	3 0 0	3 0 0
General Tailors ...	6 0 0	1 10 0	3 10 0	Saddlemakers ...	3 9 0	2 5 0	2 15 0
Do. Tailoresses ...	4 0 0	0 10 0	1 15 0	Harnessmakers ...	3 0 0	2 8 0	2 15 0
Coat Hands ...	7 0 0	3 0 0	3 10 0	Collarmakers ...	3 0 0	2 2 0	2 15 0
Trowsers Hands ...	3 6 0	1 7 0	1 15 0	Machinists ...	1 5 0	1 5 0	1 5 0
Vest Hands ...	3 6 0	1 7 0	1 15 0	Whipmakers ...	5 13 0	2 0 0	3 10 0
Machinists ...	3 0 0	0 15 0	1 15 0	Improvers ...	2 0 0	1 5 0	1 10 0
Pressers ...	5 0 0	2 0 0	3 5 0	Apprentices ...	1 5 0	0 5 0	0 12 6
Apprentices ...	0 15 0	0 5 0	0 10 0	<i>Making and Repairing Bicycles—</i>			
Improvers ...	2 5 0	0 5 0	1 0 0	Builders ...	3 0 0	3 0 0	3 0 0
Boys ...	0 10 0	0 10 0	0 10 0	Improvers ...	1 10 0	1 10 0	1 10 0
				Tyre Makers ...	3 5 0	3 5 0	3 5 0
				Boys ...	1 0 0	0 14 0	0 15 0
<i>Tent-making—</i>				<b>XII.—PERSONS ENGAGED IN BOATBUILDING AND REPAIRING.</b>			
Tentmakers ...	3 0 0	2 15 0	3 0 0	£ s. d. £ s. d. £ s. d.			
Machinists ...	1 7 6	1 2 6	1 5 0	Foreman ...	4 4 0	3 18 0	3 18 0
Apprentices ...	1 10 0	1 10 0	1 10 0	Boatbuilders ...	3 12 0	3 0 0	3 6 0
Boys ...	1 2 6	0 10 0	0 15 0	Carpenters ...	3 6 0	3 6 0	3 6 0
				Labourers ...	2 12 0	2 5 0	2 8 0
				Shipwrights ...	4 0 0	3 0 0	3 6 0
				Painters ...	3 0 0	2 8 0	2 14 0
				Sailmakers ...	3 0 0	3 0 0	3 0 0
<b>VIII.—PERSONS ENGAGED IN CONNECTION WITH BOOKS, PAPER, PRINTING, AND ENGRAVING.</b>				<b>XIII.—PERSONS ENGAGED IN THE MANUFACTURE OF FURNITURE, BEDDING, ETC.</b>			
<i>Cardboard and Paper Box-making Establishments—</i>				Foremen ...	4 10 0	3 6 0	4 0 0
Makers ...	1 15 0	0 10 0	1 0 0	Cabinetmakers ...	4 10 0	1 10 0	3 0 0
Cutters ...	1 17 6	1 10 0	1 10 0	Polishers ...	5 10 0	2 0 0	2 14 0
Apprentices ...	0 10 0	0 6 0	0 8 0	Upholsterers ...	3 12 0	3 0 0	3 0 0
				Turners ...	3 6 0	3 0 0	3 3 0
<i>Photography—</i>				Carvers ...	5 0 0	3 0 0	4 0 0
Operators ...	3 10 0	3 10 0	3 10 0	Joiners ...	3 12 0	2 8 0	3 0 0
Printers ...	6 0 0	2 0 0	3 0 0	Mattressmakers ...	2 14 0	2 0 0	2 8 0
Retouchers ...	6 5 0	2 2 0	3 0 0	Apprentices ...	1 10 0	0 10 0	1 0 0
Finishers ...	4 10 0	3 0 0	3 0 0	Boys ...	1 5 0	0 7 6	0 12 6
Mounters ...	2 0 0	2 0 0	2 0 0	Machinists (female ...	1 2 6	1 0 0	1 0 0
Boys ...	0 15 0	0 10 0	0 15 0				
<i>Printing and Bookbinding—</i>							
Managers ...	9 0 0	3 5 0	4 10 0				
Editors ...	9 0 0	3 0 0	6 0 0				
Reporters ...	6 0 0	3 10 0	5 0 0				
Compositors ...	5 10 0	2 8 0	3 0 0				
Linotypists ...	7 10 0	2 0 0	3 0 0				

## PART VI.—INDUSTRIAL ESTABLISHMENTS (EXCLUSIVE OF MINES).

No. 33.—Rates of Wages paid (per week, except where otherwise indicated) in various Trades and Occupations in the SOUTH-WESTERN PORTION of Western Australia in 1902—continued.

Occupation.	Maximum.	Minimum.	Fair Average.	Occupation.	Maximum.	Minimum.	Fair Average.
<b>XIV.—PERSONS ENGAGED IN THE MANUFACTURE OF DRUGS, CHEMICALS, AND BY-PRODUCTS.</b>				<b>Wine Making—</b>			
<i>Manufacturing Chemists—</i>				Cellarmen ... ..	£ s. d.	£ s. d.	£ s. d.
Overseers ... ..	3 10 0	2 12 6	3 0 0	Labourers ... ..	2 10 0	2 10 0	2 10 0
Girls ... ..	1 5 0	0 10 0	0 15 0		1 16 0	1 16 0	1 16 0
Boys ... ..	0 18 0	0 10 0	0 14 0	<b>Marble and Monumental Works—</b>			
<b>XVI.—PERSONS ENGAGED IN THE MANUFACTURE OF JEWELLERY, WATCHES, ETC.</b>				Letter Cutters ... ..	3 6 0	3 6 0	3 6 0
<i>Jewellery and Watch-making—</i>				Carvers ... ..	3 12 0	3 12 0	3 12 0
Jewellers ... ..	4 5 0	2 5 0	3 5 0	Masons ... ..	3 12 0	3 0 0	3 6 0
Watchmakers ... ..	3 15 0	2 17 6	3 5 0	Labourers ... ..	2 14 0	2 5 0	2 8 0
Engravers ... ..	3 5 0	3 5 0	3 5 0	<b>*Attendance and Service—</b>			
Mounters ... ..	4 0 0	3 5 0	3 10 0	<b>Males :</b>			
Apprentices ... ..	0 15 0	0 7 6	0 10 0	Barmen ... ..	3 0 0	1 5 0	1 10 0
<b>XVII.—PERSONS ENGAGED IN THE PRODUCTION OF HEAT, LIGHT, AND ENERGY.</b>				Butlers ... ..	1 10 0	0 15 0	1 5 0
<i>Electric Light Works—</i>				Coachmen ... ..	1 10 0	0 15 0	1 5 0
Engineers ... ..	8 0 0	3 0 0	5 0 0	Cooks ... ..	4 10 0	1 0 0	2 10 0
Engine-drivers ... ..	4 0 0	2 17 0	3 0 0	Scullerymen ... ..	1 10 0	0 15 0	1 2 6
Linemen ... ..	3 10 0	2 8 0	2 14 0	Waiters ... ..	2 0 0	1 0 0	1 5 0
Fitters ... ..	4 0 0	3 0 0	3 6 0	<b>Females :</b>			
Dynamo Attendants ... ..	3 2 0	2 14 0	3 0 0	Barmaids ... ..	3 0 0	1 0 0	1 12 6
Lamp Trimmers ... ..	2 14 0	2 14 0	2 14 0	Cooks ... ..	3 0 0	0 15 0	1 10 0
Labourers ... ..	2 14 0	2 2 0	2 8 0	General Servants ... ..	2 0 0	0 8 0	0 17 6
Firemen ... ..	2 16 0	2 0 0	2 14 0	House and Parlour maids ... ..	1 5 0	0 10 0	0 17 6
<b>XIX. AND XX.—PERSONS ENGAGED IN MISCELLANEOUS TRADES AND OCCUPATIONS.</b>				Laundresses ... ..	2 0 0	0 17 6	1 5 6
<i>Gas Works—</i>				Nursemaids ... ..	1 10 0	0 7 6	0 15 0
Foremen ... ..	4 0 0	4 0 0	4 0 0	Waitresses ... ..	1 10 0	0 12 6	1 0 0
Stokers ... ..	3 10 0	2 6 0	3 0 0	<b>Hairdressing—</b>			
Fitters ... ..	3 12 0	3 0 0	3 0 0	Hairdressers ... ..	4 0 0	2 0 0	3 0 0
Engine-drivers ... ..	3 10 0	3 5 0	3 5 0	Assistants ... ..	1 10 0	1 0 0	1 5 0
Labourers ... ..	2 14 0	1 18 0	2 8 0	Boys ... ..	1 0 0	0 7 6	0 7 6
<b>XIX. AND XX.—PERSONS ENGAGED IN MISCELLANEOUS TRADES AND OCCUPATIONS.</b>				<b>Municipal Employees—</b>			
<i>Leather Goods Manufacturing—</i>				Engineers ... ..	4 10 0	4 10 0	4 10 0
Bag and Trunk Makers ... ..	2 16 0	1 8 0	2 8 0	Overseers ... ..	3 4 0	2 11 0	3 0 0
Machinists ... ..	1 0 0	0 10 0	0 15 0	Masons ... ..	3 12 0	3 0 0	3 6 0
Apprentices ... ..	1 0 0	0 5 0	0 10 0	Plumbers ... ..	3 12 0	3 0 0	3 6 0
<b>Bakers—</b>				Blacksmiths ... ..	3 6 0	3 0 0	3 0 0
Foreman Bakers ... ..	6 0 0	3 10 0	4 0 0	Carpenters ... ..	3 12 0	2 14 0	3 6 0
Bakers ... ..	4 0 0	2 10 0	3 0 0	Engine-drivers ... ..	4 4 0	2 16 0	3 10 0
Carters ... ..	3 5 0	1 0 0	2 5 0	Firemen ... ..	2 16 0	2 9 0	2 14 0
Clerks ... ..	3 15 0	1 5 0	2 15 0	Bailiffs ... ..	2 8 0	1 16 0	2 2 0
Apprentices ... ..	2 0 0	0 10 0	1 5 0	Gangers ... ..	3 6 0	2 14 0	3 0 0
<b>Firewood Yards—</b>				Labourers ... ..	2 14 0	1 16 0	2 8 0
Engine-drivers ... ..	2 10 0	2 10 0	2 10 0	Carters ... ..	2 17 0	1 16 0	2 8 0
Carters ... ..	2 10 0	1 10 0	2 2 0	Street Cleaners ... ..	2 8 0	1 16 0	2 8 0
Labourers ... ..	2 10 0	1 10 0	2 2 0	Traffic Regulators ... ..	3 0 0	3 0 0	3 0 0
<b>Quarrying—</b>				Sanitary Inspectors ... ..	3 0 0	1 12 6	2 10 0
Foremen ... ..	3 12 0	3 0 0	3 12 0	Timekeepers ... ..	3 0 0	3 0 0	3 0 0
Quarrymen ... ..	3 6 0	2 2 0	2 14 0	<b>†Railways and Tramways—</b>			
Engine-drivers ... ..	3 12 0	3 0 0	3 0 0	<b>Salaried Staff :</b>			
Carters ... ..	2 8 0	2 8 0	2 8 0	Station Masters ... ..	300 0 0	155 0 0	189 0 0
Labourers ... ..	2 14 0	2 8 0	2 8 0	Traffic Inspectors ... ..	265 0 0	180 0 0	226 0 0
				Loco. Inspectors ... ..	450 0 0	170 0 0	290 0 0
				Do. Foremen ... ..	350 0 0	240 0 0	284 0 0
				Do. Draftsmen ... ..	350 0 0	200 0 0	250 0 0
				Way & Works Engineering Surveyors ... ..	325 0 0	200 0 0	265 0 0
				Way and Works Inspectors ... ..	250 0 0	200 0 0	228 0 0
				Officers-in-Charge ... ..	150 0 0	140 0 0	145 0 0
				Night Officers ... ..	150 0 0	130 0 0	140 0 0
				Operators ... ..	90 0 0	50 0 0	70 0 0
				Clerks ... ..	400 0 0	110 0 0	170 0 0
				Junior Clerks ... ..	100 0 0	40 0 0	70 0 0

\* In addition to the salary, employees are provided with board and lodging. † Inclusive of wages paid on the goldfields.

## PART VI.—INDUSTRIAL ESTABLISHMENTS (EXCLUSIVE OF MINES).

No. 33.—Rates of Wages paid (per week, except where otherwise indicated) in various Trades and Occupations in the SOUTH-WESTERN PORTION of Western Australia in 1902—continued.

Occupation.	Maximum.	Minimum.	Fair Average.	Occupation.	Maximum.	Minimum.	Fair Average.
<b>XIX. AND XX.—PERSONS ENGAGED IN MISCELLANEOUS TRADES AND OCCUPATIONS—continued.</b>				<b>Shipping—continued.</b>			
<i>*Railways and Tramways</i>	£ s. d.	£ s. d.	£ s. d.		£ s. d.	£ s. d.	£ s. d.
—continued.	per week.	per week.	per week.		per month.	per month.	per month.
<i>Wages Staff:</i>				Third officers			
Loco. Engine-drivers	4 10 0	3 6 0	3 17 6	(Steamers)	10 0 0	8 0 0	10 0 0
Do. Firemen	3 0 0	2 8 0	2 15 6	Do. (Sailing Vessels)	5 0 0	5 0 0	5 0 0
Do. Cleaners	2 5 0	1 16 0	2 2 0	Chief Engineers	25 0 0	20 0 0	24 0 0
Foremen	5 0 0	3 12 0	4 4 0	Second Engineers	18 0 0	16 0 0	18 0 0
Fitters	4 4 0	2 11 0	3 6 0	Third Engineers	15 0 0	9 0 0	15 0 0
Turners	3 15 0	3 0 0	3 9 0	Fourth Engineers	12 0 0	8 0 0	10 0 0
Machinists	3 15 0	1 19 0	2 11 0	Firemen	9 0 0	8 10 0	9 0 0
Boilermakers	4 4 0	3 6 0	3 12 0	Boatswains (Steamers)	8 0 0	7 10 0	8 0 0
Moulders	4 4 0	3 6 0	3 9 0	Boatswains (Sailing Vessels)	6 0 0	4 10 0	4 10 0
Blacksmiths	4 4 0	3 0 0	3 9 0	Seamen (Steamers)	7 0 0	6 10 0	7 0 0
Strikers	2 14 0	2 14 0	2 14 0	Do. (Sailing Vessels)	5 0 0	3 0 0	4 0 0
Coppersmiths	4 4 0	3 6 0	3 9 0	Trimmers	8 0 0	6 10 0	7 0 0
Tinsmiths	3 12 0	3 0 0	3 6 0	Donkeymen	10 0 0	9 10 0	10 0 0
Plumbers	3 12 0	3 0 0	3 6 0	Carpenters (Steamers)	10 0 0	9 0 0	9 5 0
Patternmakers	4 4 0	3 12 0	3 12 0	Carpenters (Sailing Vessels)	7 0 0	5 0 0	6 0 0
Carriage and Wagon Builders	3 18 0	3 0 0	3 6 0	Sea Cooks (Steamers)	12 0 0	3 0 0	10 0 0
Carriage Trimmers	3 9 0	2 11 0	3 3 0	Sea Cooks (Sailing Vessels)	6 10 0	4 10 0	5 0 0
Carpenters	4 1 0	3 0 0	3 6 0	Chief Stewards	12 0 0	8 0 0	12 0 0
Painters	3 18 0	2 14 0	3 0 0	Assistant Stewards	7 10 0	3 0 0	7 0 0
Drivers of Stationary Engines	4 4 0	2 14 0	3 0 0	Stewardesses	5 0 0	3 0 0	4 0 0
Guards	3 12 0	2 11 0	3 0 0		per hour.	per hour.	per hour.
Porters	3 0 0	1 19 0	2 8 0	Wharf Labourers and Lumpers	0 1 6	0 1 3	0 1 3
Junior Porters	1 16 0	0 15 0	1 2 6	Do. (overtime)	0 3 0	0 2 0	0 2 0
Signalmen	3 12 0	2 2 0	3 0 0		per week.	per week.	per week.
Shunters	3 0 0	2 5 0	2 11 0	Do. (constant hands)	3 10 0	3 0 0	3 0 0
Gangers	3 6 0	2 14 0	3 0 0				
Labourers	3 0 0	2 2 0	2 8 0	<i>Shop Assistants—</i>			
Apprentices	1 16 0	0 9 0	0 18 0	<i>Males:</i>			
Youths	1 16 0	0 15 0	1 7 0	Butchers	4 0 0	2 10 0	3 0 0
				Drapers	5 10 0	2 0 0	2 10 0
				Grocers	4 0 0	2 0 0	2 15 0
				Ironmongers	5 0 0	2 0 0	3 0 0
				<i>Females:</i>			
				Drapers	5 0 0	0 10 0	1 15 0
<i>†Shipping—</i>	per month.	per month.	per month.				
First Officers (Steamers)	16 0 0	14 0 0	15 0 0				
First Officers (Sailing Vessels)	10 0 0	8 0 0	9 0 0				
Second Officers (Steamers)	13 0 0	10 0 0	12 0 0				
Second Officers (Sailing Vessels)	7 0 0	6 0 0	6 10 0				

\* Inclusive of wages paid on the goldfields.

† In addition to salary, employees are provided with board and lodging.



## PART VI.—INDUSTRIAL ESTABLISHMENTS (EXCLUSIVE OF MINES).

## No. 34.—Rates of Wages paid per week in various Trades and Occupations ON THE GOLDFIELDS of Western Australia in 1902.\*

Occupation.	Maximum.	Minimum.	Fair Average.	Occupation.	Maximum.	Minimum.	Fair Average.
<b>III.—PERSONS ENGAGED IN CONNECTION WITH PROCESSES RELATING TO STONE, CLAY, GLASS, ETC.</b>				<b>VI.—PERSONS ENGAGED IN TRADES CONNECTED WITH FOOD AND DRINK AND THE PREPARATION THEREOF.</b>			
<i>Brickworks—</i>	£ s. d.	£ s. d.	£ s. d.	<i>Aerated Water and Cordial Works—</i>	£ s. d.	£ s. d.	£ s. d.
Brickmakers and Moulders ... ..	4 10 0	3 12 0	3 15 0	Managers ... ..	8 0 0	3 10 0	4 10 0
Carters ... ..	3 10 0	3 10 0	3 10 0	Foremen ... ..	5 0 0	4 0 0	4 10 0
Labourers ... ..	3 10 0	3 0 0	3 6 0	Accountants and Clerks ... ..	6 0 0	3 0 0	4 0 0
Engine-drivers ... ..	4 0 0	3 12 0	3 12 0	Engine-drivers ... ..	4 15 0	2 0 0	4 0 0
<i>Lime Works—</i>				Makers ... ..	5 0 0	3 10 0	4 0 0
Quarrymen ... ..	3 12 0	3 12 0	3 12 0	General Labourers ... ..	4 0 0	2 0 0	3 10 0
Lime Burners ... ..	3 12 0	3 12 0	3 12 0	Factory Hands ... ..	4 10 0	2 0 0	3 10 0
Carters ... ..	3 12 0	3 12 0	3 12 0	Bottlers ... ..	4 0 0	2 15 0	3 10 0
				Bottle-washers ... ..	3 12 0	2 10 0	3 0 0
				Carters ... ..	4 10 0	2 0 0	3 10 0
				Boys ... ..	1 0 0	0 12 6	0 15 0
<b>IV.—PERSONS ENGAGED IN WORKING IN WOOD.</b>				<b>Breweries—</b>			
<i>Building Contractors—</i>				Managers ... ..	12 0 0	5 0 0	8 10 0
Stonemasons ... ..	6 0 0	4 10 0	4 16 0	Brewers ... ..	15 0 0	4 0 0	9 0 0
Bricklayers ... ..	6 0 0	4 10 0	4 16 0	Topmen ... ..	4 0 0	3 10 0	3 10 0
Hod Carriers ... ..	4 10 0	3 0 0	3 12 0	Cellarmen ... ..	4 0 0	3 10 0	4 0 0
Carpenters ... ..	5 8 0	4 10 0	4 10 0	Caskwashers ... ..	3 10 0	3 10 0	3 10 0
Plasterers ... ..	6 0 0	4 10 0	4 16 0	Brewery Hands ... ..	4 10 0	3 0 0	3 10 0
Painters ... ..	5 0 0	3 0 0	4 0 0	Bottlers ... ..	3 10 0	3 10 0	3 10 0
Labourers ... ..	4 10 0	3 0 0	3 12 0	Coopers ... ..	5 0 0	4 0 0	4 10 0
Plumbers ... ..	4 16 0	4 10 0	4 16 0	Draymen ... ..	4 10 0	2 15 0	3 15 0
<i>Town Sawmills, Joinery, etc.—</i>				Engine-drivers ... ..	4 10 0	3 10 0	4 0 0
Foremen ... ..	5 0 0	4 0 0	4 10 0	Travellers ... ..	7 0 0	5 0 0	6 0 0
Joiners ... ..	4 10 0	4 10 0	4 10 0	Accountants ... ..	7 0 0	5 0 0	6 0 0
Engine-drivers ... ..	4 10 0	4 10 0	4 10 0	Clerks ... ..	4 10 0	1 10 0	3 10 0
Carters ... ..	4 10 0	3 0 0	3 10 0	Boys ... ..	2 0 0	1 5 0	1 15 0
Labourers ... ..	3 10 0	3 0 0	3 6 0	General Labourers ... ..	4 0 0	2 0 0	3 10 0
Accountants ... ..	6 0 0	5 0 0	5 5 0	Bottle-washers ... ..	3 0 0	2 0 0	2 10 0
Travellers ... ..	4 10 0	4 10 0	4 10 0	<i>Water Condensing Works—</i>			
Sawyers ... ..	4 10 0	4 10 0	4 10 0	Engine-drivers ... ..	4 10 0	4 0 0	4 0 0
Yardmen ... ..	4 10 0	3 0 0	3 10 0	Firemen ... ..	4 10 0	3 6 0	3 12 0
Clerks ... ..	4 0 0	1 10 0	3 10 0	Carters ... ..	4 10 0	3 6 0	3 10 0
Machinists ... ..	4 0 0	3 12 0	3 12 0	Labourers ... ..	4 10 0	3 0 0	3 10 0
Benchman ... ..	3 15 0	3 15 0	3 15 0				
<b>V.—PERSONS ENGAGED IN METAL WORKS, MACHINERY, ETC.</b>				<b>VII.—PERSONS ENGAGED IN THE MANUFACTURE OF CLOTHING AND TEXTILE FABRICS, AND FIBROUS MATERIALS.</b>			
<i>Engineering Works, Metal Works, etc.—</i>				<i>Boots and Shoes—</i>			
Foremen ... ..	8 0 0	6 0 0	7 0 0	Bootmakers ... ..	3 0 0	3 0 0	3 0 0
Turners ... ..	5 10 0	4 10 0	4 10 0	Finishers ... ..	2 15 0	2 10 0	2 10 0
Fitters ... ..	5 10 0	4 10 0	4 10 0	Boys ... ..	0 10 0	0 10 0	0 10 0
Blacksmiths ... ..	5 10 0	4 10 0	4 10 0	<i>Dressmaking—</i>			
Engine-drivers ... ..	4 10 0	3 12 0	3 15 0	Forewomen ... ..	6 0 0	3 0 0	5 0 0
Ironmoulders ... ..	5 10 0	4 10 0	4 10 0	General Dressmakers ..	3 5 0	1 0 0	2 0 0
Strikers ... ..	3 0 0	3 0 0	3 0 0	Bodice Hands ... ..	2 12 0	1 0 0	1 10 0
Patternmakers ... ..	5 10 0	4 10 0	5 0 0	Skirt Hands ... ..	2 5 0	0 10 6	1 0 0
Boilermakers ... ..	5 10 0	4 10 0	4 10 0	Improvers ... ..	1 0 0	0 7 6	0 15 0
Plumbers ... ..	4 16 0	4 10 0	4 16 0	Apprentices ... ..	0 12 6	0 2 6	0 5 0
Furnacemen ... ..	3 10 0	3 10 0	3 10 0	<i>Tailors and Clothiers—</i>			
Annealers ... ..	4 10 0	4 10 0	4 10 0	Cutters ... ..	6 0 0	4 15 0	5 5 0
Labourers ... ..	4 0 0	3 0 0	3 0 0	Tailors ... ..	7 0 0	2 10 0	4 5 0
Clerks ... ..	5 0 0	1 5 0	3 10 0	Pressers ... ..	4 5 0	4 5 0	4 5 0
Carters ... ..	3 10 0	3 0 0	3 0 0	Tailoresses ... ..	4 2 6	1 10 0	2 5 0
Boys ... ..	2 10 0	1 0 0	1 10 0	Apprentices ... ..	0 15 0	0 5 0	0 10 0
				Improvers ... ..	1 10 0	0 6 8	1 5 0
				Boys ... ..	1 7 6	1 0 0	1 5 0

\* For rates of wages paid for Agricultural labour, see Part V., "Land Settlement, Agriculture, and Live Stock"; and for wages connected with the Mining industry, see Part VII., "Mineral Statistics and Water Conservation."

## PART VI.—INDUSTRIAL ESTABLISHMENTS (EXCLUSIVE OF MINES).

No. 34.—Rates of Wages paid per week in various Trades and Occupations ON THE GOLDFIELDS of Western Australia in 1902—continued.

Occupation.	Maximum.	Minimum.	Fair Average.	Occupation.	Maximum.	Minimum.	Fair Average.
<b>VIII.—PERSONS ENGAGED IN PRINTING AND BOOKBINDING.</b>				<i>Attendance and Service—</i>			
	£ s. d.	£ s. d.	£ s. d.	<i>continued.</i>			
Editors ... ..	7 0 0	4 0 0	6 0 0	<i>Females*—</i>	£ s. d.	£ s. d.	£ s. d.
Reporters ... ..	8 0 0	4 0 0	4 10 0	Barmaids ... ..	3 10 0	1 10 0	2 10 0
Foremen ... ..	4 10 0	4 5 0	4 10 0	Cooks... ..	4 0 0	1 10 0	2 5 0
Compositors ... ..	4 0 0	3 0 0	3 15 0	General Servants ...	1 15 0	1 0 0	1 5 0
Linotypists ... ..	4 10 0	4 5 0	4 10 0	House and Parlour			
Job Printers ... ..	5 0 0	3 15 0	3 15 0	Maids ... ..	1 10 0	1 0 0	1 10 0
Machinists ... ..	6 0 0	3 0 0	3 15 0	Laundresses... ..	2 0 0	1 5 0	2 0 0
Stereotypers ... ..	5 0 0	3 10 0	3 10 0	Nursemaids ... ..	1 0 0	0 7 6	0 15 0
Bookbinders ... ..	3 15 0	3 0 0	3 15 0	Waitresses ... ..	2 0 0	1 10 0	1 10 0
Boys ... ..	1 0 0	0 10 0	1 0 0	<i>Bakers and Confectioners—</i>			
Clerks and Accountants	6 0 0	2 15 0	4 0 0	Bakers ... ..	5 10 0	3 0 0	4 10 0
Apprentices ... ..	2 10 0	1 0 0	2 0 0	Carters ... ..	4 10 0	2 0 0	3 10 0
				Apprentices ... ..	2 5 0	1 10 0	1 16 0
				Boys ... ..	1 10 0	1 0 0	1 5 0
<b>IX.—PERSONS ENGAGED IN THE MANUFACTURE OF VEHICLES AND BICYCLES.</b>				<i>Firewood Yards—</i>			
<i>Coachbuilding, etc.—</i>				Engine-drivers ... ..	3 15 0	3 15 0	3 15 0
Coachbuilders ... ..	4 10 0	3 0 0	4 0 0	Sawyers ... ..	4 0 0	3 6 0	3 12 0
Blacksmiths ... ..	5 0 0	3 0 0	4 4 0	Carters ... ..	4 0 0	3 0 0	3 10 0
Strikers... ..	3 10 0	2 8 0	3 0 0	Labourers ... ..	3 10 0	3 0 0	3 0 0
Painters ... ..	4 10 0	4 0 0	4 0 0	<i>Hairdressing—</i>			
Wheelwrights... ..	4 10 0	3 0 0	4 0 0	Hairdressers ... ..	4 0 0	4 0 0	4 0 0
				Assistants ... ..	3 0 0	1 0 0	2 0 0
<i>Making and Repairing</i>				Boys ... ..	0 15 0	0 10 0	0 10 0
<i>Bicycles—</i>				<i>Municipal Employees—</i>			
Enamellers ... ..	4 10 0	4 10 0	4 10 0	Overseers ... ..	4 10 0	4 0 0	4 4 0
Mechanics ... ..	4 0 0	3 10 0	4 0 0	Timekeepers ... ..	4 0 0	4 0 0	4 0 0
Improvers ... ..	2 10 0	2 10 0	2 10 0	Engineers ... ..	8 10 0	5 0 0	5 0 0
Boys ... ..	1 10 0	0 15 0	1 0 0	Engine-drivers ... ..	5 10 0	3 12 0	4 0 0
				Firemen ... ..	4 10 0	3 10 0	3 10 0
				Masons ... ..	4 16 0	4 16 0	4 16 0
				Carpenters ... ..	5 0 0	3 6 0	4 10 0
				Plumbers ... ..	5 8 0	4 10 0	4 10 0
				Blacksmiths ... ..	4 10 0	4 10 0	4 10 0
				Gangers ... ..	4 10 0	3 12 0	4 0 0
				Labourers ... ..	4 5 0	3 0 0	3 10 0
				Carters ... ..	4 0 0	3 0 0	3 10 0
				Street Cleaners ... ..	4 0 0	3 0 0	3 10 0
				Sanitary Inspectors ...	4 10 0	2 8 0	4 0 0
<b>XVII.—PERSONS ENGAGED IN THE PRODUCTION OF HEAT, LIGHT, AND ENERGY.</b>				<i>Quarrying—</i>			
<i>Electric Light Works—</i>				Quarrymen ... ..	3 12 0	3 12 0	3 12 0
Electricians ... ..	5 0 0	3 10 0	4 10 0	Carters ... ..	3 12 0	3 12 0	3 12 0
Engine-drivers ... ..	5 10 0	4 8 0	4 10 0	Labourers ... ..	3 12 0	3 12 0	3 12 0
Linemen ... ..	4 5 0	3 10 0	4 0 0	<i>Shop Assistants—</i>			
Firemen ... ..	4 10 0	3 10 0	4 0 0	<i>Males—</i>			
Lamp Fitters ... ..	4 10 0	3 12 0	4 0 0	Butchers ... ..	4 10 0	3 10 0	4 0 0
Labourers ... ..	3 12 0	3 0 0	3 10 0	Drapers ... ..	6 0 0	1 10 0	3 10 0
Clerks ... ..	5 0 0	3 0 0	3 10 0	Grocers ... ..	4 0 0	3 0 0	3 10 0
Boys ... ..	2 2 0	1 10 0	1 16 0	Ironmongers ... ..	4 0 0	4 0 0	4 0 0
				<i>Females—</i>			
				Drapers ... ..	5 0 0	0 15 0	2 10 0
<b>XX.—PERSONS ENGAGED IN MISCELLANEOUS TRADES AND OCCUPATIONS.</b>							
<i>Attendance and Service—</i>							
<i>Males*—</i>							
Barinen ... ..	3 10 0	2 0 0	2 10 0				
Cooks ... ..	6 0 0	2 10 0	3 10 0				
Scullerymen ... ..	2 10 0	1 10 0	2 0 0				
Waiters ... ..	2 10 0	2 0 0	2 5 0				

\* In addition to salary, employees are provided with board and lodging.

## PART VI.—INDUSTRIAL ESTABLISHMENTS (EXCLUSIVE OF MINES).

## No. 35.—Pearl and Pearl Shell Fisheries, 1902.

[The Pearl and Pearl Shell Fisheries do not come under the operations of "The Industrial Statistics Act, 1897" (61 Vict., No. 26). The figures relative to same are therefore not included in any of the previous Returns of this part.]

DISTRICT.	VESSELS.		LABOUR.										Quantity of Pearl Shell.			Value of Pearls.	Value of Pearl Shells.	Value of Béche-de-Mer.	
	No.	Total Tonnage.	White.	Aboriginal.	ASIATIC.						Total Asiatic.	Total Labour.							
					Chinese.	Japanese.	Malay.	Manilla.	Others.	T.			cwt.	q.	lbs.	£	£	£	
<i>Broome</i> —			No.	No.	No.	No.	No.	No.	No.	No.	No.	No.	T.	cwt.	q.	lbs.	£	£	£
Apparatus Vessels ...	227	3343	114	31	11	326	738	267	64	1406	1551	767	11	0	15	40789	133580	...	
Beach-combing ...	1	6	1	30	...	...	...	...	...	...	31	...	...	...	...	...	...	...	162
<i>Cossack</i> —																			
Apparatus Vessels ...	13	261	6	...	1	31	33	11	4	80	86	42	19	1	3	1932	6983	...	
<i>Onslow</i> —																			
Apparatus Vessels ...	3	36	1	...	...	4	6	6	1	17	18	8	...	...	...	250	1280	...	
<i>Shark Bay</i> —																			
Hand Dredging ...	23	107	32	14	...	1	10	10	3	24	70	151	6	0	5	2109	772	...	
TOTAL ...	267	3753	154	75	12	362	787	294	72	1527	1756	969	16	1	23	45080	142615	162	

## No. 36.—Pearl and Pearl Shell Fisheries, 1896 to 1902.

YEAR.	VESSELS.		LABOUR.										Quantity of Pearl Shell.			Value of Pearls.	Value of Pearl Shells.	Value of Béche-de-Mer.	
	No.	Total Tonnage.	White.	Aboriginal.	ASIATIC.						Total Asiatic.	Total Labour.							
					Chinese.	Japanese.	Malay.	Manilla.	Others.	No.			T.	cwt.	q.	lbs.	£	£	£
1896 ...	115	1926	43	83	No.	No.	No.	No.	No.	No.	No.	No.	T.	cwt.	q.	lbs.	£	£	£
1897 ...	151	1851	61	95	2	144	273	150	39	608	764	430	5	0	9	8688	46882	1825	
1898 ...	168	2212	65	91	5	182	328	239	55	809	965	639	16	0	22	11202	69438	1300	
1899 ...	179	2707	80	94	14	168	481	256	72	991	1165	720	17	0	5	15529	80479	488	
1900 ...	200	3042	99	119	11	236	496	271	63	1077	1295	749	14	0	18	14376	77879	32	
1901 ...	232	3330	132	65	11	280	699	307	61	1358	1555	831	10	1	2	30637	95568	120	
1902 ...	267	3753	154	75	12	362	787	294	72	1527	1756	969	16	1	23	45080	142615	162	

\* Information not available.

MALCOLM A. C. FRASER,  
Government Statistician.

Government Statistician's Office,  
Perth, 11th December, 1903.

1904.  
—  
WESTERN AUSTRALIA.

---

# STATISTICAL REGISTER

FOR THE YEAR

1902,

AND PREVIOUS YEARS.

(COMPILED IN THE GOVERNMENT STATISTICIAN'S OFFICE FROM OFFICIAL RETURNS.)

---

**PART VII.**

**MINERAL STATISTICS AND WATER CONSERVATION.**

---

PERTH:  
BY AUTHORITY: WM. ALFRED WATSON, GOVERNMENT PRINTER,

1904.

PART VII.—MINERAL STATISTICS AND WATER CONSERVATION.

CONTENTS.

I.—MINERAL STATISTICS.

(Compiled in the Government Statistician's Office, from the Mines Department's Annual Report and other Official Returns.)

	Page
No. 1.—Date on which each Goldfield in Western Australia was originally proclaimed, and the latest date of alteration of boundaries	4
No. 2.—Areas of the Goldfields, Number and Area of Gold Mining Leases under the Goldfields Act, Employment of Labour and Machinery, and Quantity of Ore treated and crude Gold obtained during each of the years 1901 and 1902	5
No. 3.—Quantity of Ore treated and Gold obtained, Number and Area of Gold Mining Leases in force under the Goldfields Act, and employment of Labour and Machinery on the Western Australian Goldfields for each of the eight years, 1895 to 1902	6
No. 4.—Applications for Gold Mining Leases and other holdings, 1902, Leases and other holdings in force, etc., under the Goldfields Act and Regulations on the 31st December, 1902	7
No. 5.—Leases, Areas, Claims, and Rights in force under the Goldfields Act on 31st December in each of the eight years, 1895 to 1902	8
No. 6.—Annual Gold production of Western Australia since 1886, comprising raw Gold entered for Export, plus raw Gold received at the Perth Branch of the Royal Mint (from May, 1899)	8
No. 7.—Quantity of crude Gold, the produce of Western Australia, entered for export during each month of the year 1902, the Goldfields from which the respective quantities were obtained being distinguished	9
No. 8.—Quantity of crude Gold, the produce of Western Australia, received at the Perth Branch of the Royal Mint during each month of the year 1902, distinguishing Goldfields from which received	10
No. 9.—Quantity of crude Gold, the produce of Western Australia, entered for export and received at the Perth Branch of the Royal Mint during each month of the year 1902, the Goldfields from which the respective quantities were obtained being distinguished	11
No. 10.—Quantity of crude Gold, the product of Western Australia, entered for export and received at the Perth Branch of the Royal Mint, from each Goldfield or District, up to the 31st December, 1902	12
No. 11.—Quantity of crude Gold exported from the State of Western Australia to each Country and State during each month of the year 1902	13
No. 12.—Monthly Export of Gold from Western Australia from 1895 to 31st December, 1902, plus Gold received at the Perth Branch of the Royal Mint (from May, 1899)	13
No. 13.—Perth Branch of the Royal Mint (opened 21st June, 1899), Cost of Construction, Maintenance, Receipts and Expenditure, 1895 to the 30th June, 1903	13
No. 14.—Machinery and Plant employed in Gold Mining in Western Australia, 1902	14
No. 15.—Machinery and Plant employed in mining (other than Gold) in Western Australia, 1902	18
No. 16.—State Batteries, 1902	20
No. 17.—Particulars of the Production of crude Gold from Ore (not including that obtained from specimens and by dollying) specifying the production of those Mines which yielded at least 500 ounces of gold during 1902	21
No. 18.—Ore and Minerals (other than Gold) produced in Western Australia, as reported to the Mines Department during 1902 and previous years	27
No. 19.—Applications for Mineral Leases, 1902, and Mineral and other Leases in force in Proclaimed Districts, under "The Mineral Lands Act," on the 31st December, 1902	28
No. 20.—Ores, other than Gold (products of the State) exported between the years 1850-1902 inclusive	29
No. 21.—Metals other than Gold and Precious Stones (products of the State) exported between the years 1850-1902 inclusive	30
No. 22.—Mining Accidents on the West Australian Goldfields, Mining Districts, and Coalfield during the year 1902	30
No. 23.—Summary of Mining Accidents in Western Australia during the years 1897-1902 inclusive	31
No. 24.—Average Ruling Rate of Wages per week on the different Goldfields, Mining Districts, and Coalfield of the State during 1902	31
No. 25.—Departmental Mining Revenue for the year ended 31st December, 1902	32
No. 26.—Departmental Mining Expenditure for the Year ended 31st December, 1902	33
No. 27.—Departmental Mining Revenue and Expenditure from 1895 to 1902	33
No. 28.—Cash Dividends (from Gold won) paid by Western Australian Gold Mining Companies up to 31st December, 1902	34
No. 29.—Gold Production of the World for each of the ten years, 1893-1902	35

II.—WATER CONSERVATION.

No. 30.—Principal Works constructed, or in course of Construction, for the Water Supply of Towns, 31st December, 1902	38
No. 31.—Principal Boring Works carried out by the General Water Supply Branch to the 31st December, 1902	39

DIAGRAMS.

No. 1.—Annual Gold Production of Western Australia, 1886 to 1902	}	Following
No. 2.—Gold Yield of the Principal Gold-producing Countries of the World, 1893 to 1902	}	Page 39.
No. 3.—Gold Production of the World, 1893 to 1902	}	

PART VII.—MINERAL STATISTICS AND WATER  
CONSERVATION.

I.—MINERAL STATISTICS.

No. 1.—*Date on which each Goldfield in Western Australia was originally proclaimed, and the latest date of Alteration of Boundaries.*

GOLDFIELD.	ORIGINAL PROCLAMATION.		LATEST AMENDMENT OF BOUNDARIES.	
	Date of Gazette.	To take effect from	Date of Gazette.	To take effect from
NORTHERN GOLDFIELDS—				
Kimberley ... ..	20-5-1886	20-5-1886	31-10-1902	1-11-1902
Pilbara ... ..	1-10-1888	1-10-1888	20-9-1895	1-11-1895
West Pilbara ... ..	20-9-1895	1-11-1895	...	...
Ashburton ... ..	11-12-1890	11-12-1890	18-10-1901	14-10-1901
Gascoyne... ..	25-6-1897	15-4-1897	...	...
CENTRAL GOLDFIELDS—				
Peak Hill ... ..	19-3-1897	1-4-1897	...	...
East Murchison ... ..	28-6-1895	28-6-1895	28-3-1902	2-4-1902
Murchison ... ..	24-9-1891	24-9-1891	8-2-1895	23-1-1895
Yalgoo ... ..	8-2-1895	23-1-1895	...	...
EASTERN GOLDFIELDS—				
Mount Margaret ... ..	12-3-1897	1-4-1897	28-3-1902	2-4-1902
North Coolgardie ... ..	28-6-1895	28-6-1895	12-3-1897	1-4-1897
Broad Arrow ... ..	17-11-1896	20-11-1896	...	...
North-East Coolgardie ... ..	20-3-1896	15-4-1896	13-11-1896	20-11-1896
East Coolgardie ... ..	21-9-1894	1-10-1894	20-3-1896	15-4-1896
Coolgardie ... ..	6-4-1894	6-4-1894	20-3-1896	15-4-1896
Yilgarn ... ..	1-10-1888	1-10-1888	20-3-1896	15-4-1896
Dundas ... ..	31-8-1893	31-8-1893	22-8-1902	1-9-1902
OTHER GOLDFIELDS—				
Donnybrook ... ..	17-11-1899	27-11-1899	...	...
Phillips River ... ..	21-9-1900	14-9-1900	22-8-1902	1-9-1902

PART VII.—MINERAL STATISTICS AND WATER CONSERVATION.

No. 2.—Areas of the Goldfields, Number and Area of Gold Mining Leases under the Goldfields Act, Employment of Labour and Machinery, and Quantity of Ore treated and Crude Gold obtained during each of the Years 1901 and 1902.

GOLDFIELDS, ETC.	LEASES IN FORCE ON 31ST DECEMBER.				AVERAGE NUMBER OF MEN EMPLOYED AT MINES. <sup>b</sup>				MACHINERY AND PLANT ON MINING LEASES, ETC.				QUANTITY OF ORE TREATED (MILLED AND SMELTED).				QUANTITY OF CRUDE GOLD WON.				TOTAL QUANTITY OF CRUDE GOLD OBTAINED. <sup>**</sup>		
	Area.		Number.		acres.		No.		Batteries (including Government Batteries).		Other Crushing Mills.		Cyanide Leaching Vats.		tons.		From Ore, Tailings, Concentrates, etc.		Alluvial and Dolited.		1901.	1902.	
	Goldfields.		No.		1901.		1902.		1901.		1902.		1901.		1902.		1901.		1902.		ozs.	ozs.	
	Square Miles.	acres.	No.	1901.	1902.	1901.	1902.	No.	1901.	1902.	No.	1901.	1902.	No.	1901.	1902.	ozs.	1901.	1902.	ozs.	1901.	1902.	
<b>NORTHERN GOLDFIELDS—</b>																							
Kimberley	33,000	19	3	19	19	6	25	25	3	3	5	10	185	440	133	195	164	151	297	346	20,255	37,487	
Pilbara	34,880	509	52	509	508	206	115	80	6	3	5	10	5,414	7,163	8,938	11,450	1,326	720	10,264	12,170	76,236	91,309	
West Pilbara	9,480	36	3	36	96	5	10	10	2	2	...	...	48	1,279	95	1,312	137	911	232	2,223	146,592	210,814	
Ashburton	14,252	...	...	...	...	...	...	...	...	...	...	...	...	...	...	...	...	922	978	978	...	...	...
Gascoyne	5,061	12	1	12	36	...	...	...	...	...	...	...	...	...	...	...	...	90	...	...	...	...	...
<b>CENTRAL GOLDFIELDS—</b>																							
Peak Hill	12,194	1,334	66	1,334	747	346	50	50	1	1	4	8	24,026	57,494	20,255	37,487	...	...	...	...	20,255	37,487	
East Murchison	28,144	2,133	151	2,133	2,960	856	170	215	6	8	24	40	84,618	138,138	75,585	88,945	651	2,364	76,236	91,309	76,236	91,309	
Murchison	20,513	3,630	354	3,630	4,231	1,548	538	538	5	2	106	114	113,213	153,143	144,323	209,638	2,269	1,176	146,592	210,814	146,592	210,814	
Yalgoo	18,921	512	41	512	417	173	70	70	2	5	9	9	13,117	3,993	9,221	5,840	17	13	9,238	5,853	9,238	5,853	
<b>EASTERN GOLDFIELDS—</b>																							
Mt. Margaret	42,252	6,909	350	6,909	6,002	2,126	484	522	6	5	116	152	246,578	274,343	188,213	210,666	1,819	643	190,082	211,309	190,082	211,309	
North Coolgardie	30,609	5,085	381	5,085	4,738	1,753	353	398	4	4	96	122	108,272	156,325	147,053	183,833	1,251	1,183	148,304	185,016	148,304	185,016	
Broad Arrow	590	1,251	89	1,251	1,151	409	240	240	5	3	41	38	44,740	23,685	33,285	18,529	1,391	1,147	34,676	19,676	34,676	19,676	
North-East Coolgardie	21,542	2,207	176	2,207	2,263	752	235	230	23	13	82	107	51,978	57,181	49,557	58,894	14,095	8,215	63,652	67,109	63,652	67,109	
East Coolgardie	632	4,665	295	4,665	3,936	6,313	470	560	84	91	187	188	693,800	842,186	968,790	1,108,745	2,579	9,871	991,369	1,118,616	991,369	1,118,616	
Coolgardie	11,974	3,659	274	3,659	3,371	1,380	534	506	11	6	89	138	121,676	96,316	81,755	86,644	2,999	1,216	84,754	87,860	84,754	87,860	
Yilgarn	15,593	37	32	37	584	294	175	185	6	5	69	64	26,529	41,219	26,564	23,115	23	14	26,587	23,129	26,587	23,129	
Dundas	11,500	986	85	986	733	496	135	120	7	4	43	41	38,373	26,124	36,250	33,205	804	1,546	37,084	34,751	37,084	34,751	
<b>OTHER GOLDFIELDS—</b>																							
Donnybrook	102	447	31	447	359	82	...	5	1	...	...	...	49	532	4	101	...	...	4	101	...	...	
Phillips River	3,850	607	27	607	419	60	20	40	...	1	...	...	192	9,390	226	8,445	487	49	713	8,494	713	8,494	
<b>OTHER LOCALITIES—</b>																							
Fremantle	...	...	...	...	...	...	...	...	...	3	3	...	...	...	...	...	...	...	...	...	...	...	...
Northam	...	...	...	...	...	...	...	...	...	2	5	5	...	...	...	...	...	...	...	...	...	...	...
Unspecified	...	...	...	...	...	...	...	...	...	...	...	...	...	...	...	...	...	...	...	...	...	...	...
Total	315,069	22,424	2,503	22,424	23,570	16,755	3,674	3,854	172	158	876	1,086	1,572,808	1,888,951	1,810,277	2,087,044	31,221	30,197	1,841,498	2,117,241	1,841,498	2,117,241	

<sup>a</sup> Including 18 leases, covering 236 acres, taken up under "The Mining on Private Property Act, 1898" (62 Vict., No. 29). <sup>b</sup> Not including prospectors and alluvial miners. <sup>c</sup> Including 21 leases, covering 306 acres, taken up under "The Mining on Private Property Act, 1898" (62 Vict., No. 29). <sup>\*\*</sup> NOTE.—The figures in this table deal with the gold production as reported to the Mines Department, and should not be confused with the figures in tables showing the gold output as disclosed by the combined quantities of gold "exported" and "received at the Mint."

## PART VII.—MINERAL STATISTICS AND WATER CONSERVATION.

No. 3.—Quantity of Ore treated and Gold obtained, Number and Area of Gold Mining Leases in force under the Goldfields Act, and Employment of Labour and Machinery on the Western Australian Goldfields for each of the eight years, 1895 to 1902.\*

YEARS.	RECORDED GOLD YIELD DURING THE YEAR.			LEASES IN FORCE AT END OF YEAR.		MEN EMPLOYED AT MINES.			MINING MACHINERY ERECTED TO END OF YEAR.			
	Ore Treated.	Crude Gold from Ore.	Alluvial and Dotted Gold.	No.	Area.	Reef or Load.		Alluvial Miners.	Heads of Stampers.	Other Mills.	Cyanide Leaching Vats.	
						Above ground.	Under ground.					Total.
1895	80,575	77,236	154,277	6,331	98,706	†	†	†	841	19	4	
1896	166,780	252,222	29,043	8,021	119,294	†	†	†	1,479	35	10	
1897	415,424	624,201	19,413	4,001	59,108	†	†	†	2,140	28	19	
1898	762,083	960,249	81,463	2,835	39,394	5,939	7,127	6,757	3,001	60	298	
1899	1,173,437	1,539,212	61,551	‡2,625	‡36,336	7,525	8,555	4,920	3,338	83	368	
1900	1,289,347	1,472,930	40,926	\$2,561	\$36,024	8,150	8,597	3,639	3,484	170	621	
1901	1,572,808	1,810,277	31,221	¶2,503	¶34,498	8,130	8,625	3,016	3,674	172	876	
1902	1,888,950	2,087,044	30,197	2,424	32,570	8,435	9,390	2,651	3,854	158	1,036	

\* Detailed Statistics have only been collected since 1895.  
 † Inclusive of 16 leases, covering 218 acres, taken up under "The Mining on Private Property Act, 1898."  
 ‡ Inclusive of 15 leases, covering 210 acres, taken up under "The Mining on Private Property Act, 1898."  
 § Inclusive of 21 leases, covering 306 acres, taken up under "The Mining on Private Property Act, 1898."  
 ¶ Inclusive of 18 leases, covering 236 acres, taken up under "The Mining on Private Property Act, 1898."  
 || Inclusive of 16 leases, covering 218 acres, taken up under "The Mining on Private Property Act, 1898."  
 ¶ Inclusive of 21 leases, covering 306 acres, taken up under "The Mining on Private Property Act, 1898."  
 || Inclusive of 18 leases, covering 236 acres, taken up under "The Mining on Private Property Act, 1898." (62 Vict., No. 29).



PART VII.—MINERAL STATISTICS AND WATER CONSERVATION.

No. 4.—Applications for Gold Mining Leases and other holdings, 1902, and Leases and other holdings in force, etc., under the Goldfields Act and Regulations, on 31st December, 1902.

PARTICULARS.	NORTHERN GOLDFIELDS.				CENTRAL GOLDFIELDS.				EASTERN GOLDFIELDS.								Dundas Goldfield.	Yilgarn Goldfield.	Coolgardie Goldfield.	East Coolgardie Goldfield.	North-East Coolgardie Goldfield.	Broad Arrow Goldfield.	North Coolgardie Goldfield.	Mount Margaret Goldfield.	Phillips River.	Greenbushes.	At Head Office and with Resident Magistrates.	Totals.
	Kimberley Goldfield.	Pilbara Goldfield.	West Pilbara Goldfield.	Ashburton Goldfield.	Gascoyne Goldfield.	Peak Hill Goldfield.	East Murchison Goldfield.	Murchison Goldfield.	Yalgoo Goldfield.	North Coolgardie Goldfield.	Mount Margaret Goldfield.	North Coolgardie Goldfield.	Broad Arrow Goldfield.	North-East Coolgardie Goldfield.	East Coolgardie Goldfield.	Coolgardie Goldfield.												
Gold Mining Leases applied for during 1902	15	60	7	...	3	14	81	214	8	180	299	25	100	48	39	13	21	15	1	1	1,144							
Applications for Gold Mining Leases refused	165	60	1	...	36	180	1,059	2,182	91	2,327	3,747	329	1,048	626	1,090	141	180	212	12	12	13,509							
Gold Mining Leases abandoned, surrendered, or forfeited	...	...	...	...	...	...	...	...	...	...	...	...	...	...	...	...	...	...	...	...	...	...						
Gold Mining Leases in force on 31st December, 1902	16	7	2	...	2	45	52	160	13	262	237	27	76	101	135	9	41	22	...	...	1,200							
Quartz Claims in force on 31st December, 1902	3	7	...	...	...	66	190	410	35	350	353	89	189	254	274	37	68	21	...	...	2,424							
Alluvial Claims	19	96	...	...	36	747	2,960	4,231	417	6,002	4,738	1,151	2,263	3,936	3,371	584	733	419	...	...	32,570							
Water Rights	26	1	5	...	...	3	7	18	14	127	16	10	88	55	110	...	39	2	...	...	516							
Prospecting Areas	11	2	...	...	...	15	21	30	4	85	75	15	13	71	73	...	26	7	...	...	244							
Tailings	15	12	...	...	...	146	53	129	4	271	1,018	52	36	1,107	216	57	213	35	...	...	466							
Machinery	4	...	...	...	...	2	17	28	49	178	5	4	73	32	21	1	13	6	...	...	3,364							
Residence Areas in force on 31st December, 1902	2	...	...	...	...	...	4	8	...	4	6	4	3	2	6	7	5	...	...	...	600							
Business	6	...	...	...	...	...	6	6	...	6	6	5	10	8	20	...	6	...	...	...	84							
Garden	19	10	...	...	...	26	11	79	7	138	294	2	71	779	58	...	63	16	...	...	1,634							
Miners' Rights issued during 1902	14	17	...	...	...	9	12	31	10	127	156	11	14	59	125	33	18	52	...	...	688							
Business Licenses issued during 1902	14	2	...	...	...	6	22	24	...	30	12	2	1	75	16	1	1	11	...	...	217							
	19	89	...	...	...	103	408	751	40	694	807	186	864	1,361	459	99	396	155	...	...	6,355							
	1	5	...	...	...	8	23	29	8	50	170	4	11	15	20	9	18	1	...	...	392							

## PART VII.—MINERAL STATISTICS AND WATER CONSERVATION.

No. 5.—Leases, Areas, Claims, and Rights in force under the Goldfields Act on the 31st December in each of the eight years, 1895 to 1902.

	1895.	1896.	1897.	1898.	1899.	1900.	1901.	1902.
Leases { Number ... ..	4,591	5,831	3,700	2,835	a 2,625	d 2,561	e 2,503	f 2,424
{ Area in acres ... ..	65,576	86,855	54,539	39,394	a 36,336	d 36,024	e 34,498	f 32,570
Quartz Claims Number	201	79	41	395	455	496	590	516
Alluvial Claims do. ...	7	11	7	243	298	282	241	244
Water Rights do. ...	233	287	237	517	533	638	673	466
Prospecting Areas do. ...	...	...	67	340	519	826	865	600
Tailings Areas do. ...	34	37	32	46	70	72	75	51
Machinery Areas do. ...	59	55	27	95	112	122	123	84
Free Areas do. ...	...	...	...	...	563	1,521	...	...
Tunnelling Claims do. ...	2	10	1	2	3	...	1	*
Business and Residential Areas do. ...	517	2,078	3,252	3,225	3,088	3,173	2,872	2,322
Garden Areas and Poultry Farms do. ...	43	28	31	90	151	213	180	217
Miners' Rights do. ...	14,596	24,459	14,682	15,635	c 11,296	b 7,906	g 6,773	h 6,858
Business Licenses do. ...	...	...	...	...	444	564	420	392

a Including 16 Leases, covering 218 acres, taken up under "The Mining on Private Property Act, 1898."

b Including four consolidated Miners' Rights.

c Including 11 consolidated Rights issued for 173 miners.

d Including 15 Leases, covering 210 acres, taken up under "The Mining on Private Property Act, 1898."

e Including 21 Leases, covering 306 acres, taken up under "The Mining on Private Property Act, 1898."

f Including 18 Leases, covering 236 acres, taken up under "The Mining on Private Property Act, 1898."

\* No Returns received.

g Including six consolidated Miners' Rights.

h Including three consolidated Miners' Rights.

No. 6.—Annual Gold Production of Western Australia since 1886, comprising Raw Gold entered for Export, plus Raw Gold received at the Perth Branch of the Royal Mint (from May, 1899).

PERIOD.	QUANTITY OF RAW GOLD.			EQUAL TO FINE GOLD.	VALUE.
	Exported.	Received at Perth Mint.	Total.		
Year 1886	crude ounces. 302	crude ounces. ...	crude ounces. 302	ounces. 270	£ 1,148
Do. 1887	4,873	...	4,873	4,359	18,517
Do. 1888	3,493	...	3,493	3,125	13,273
Do. 1889	15,493	...	15,493	13,860	58,874
Do. 1890	22,806	...	22,806	20,402	86,663
Do. 1891	30,311	...	30,311	27,116	115,182
Do. 1892	59,548	...	59,548	53,271	226,282
Do. 1893	110,891	...	110,891	99,203	421,386
Do. 1894	207,131	...	207,131	185,298	787,098
Do. 1895	231,513	...	231,513	207,111	879,749
Do. 1896	281,265	...	281,265	251,618	1,068,807
Do. 1897	674,994	...	674,994	603,847	2,564,977
Do. 1898	1,050,184	...	1,050,184	939,490	3,990,699
Do. 1899	1,434,570	209,307	1,643,877	1,470,605	6,246,733
Do. 1900	999,767	581,183	1,580,950	1,414,311	6,007,610
Do. 1901	1,019,109	860,281	1,879,390	1,703,416	7,235,652
Do. 1902	822,827	1,354,615	2,177,442	1,871,038	7,947,663
From 1886 to 31st December, 1902	6,969,077	3,005,386	9,974,463	8,868,340	37,670,313

## PART VII.—MINERAL STATISTICS AND WATER CONSERVATION.

No. 7.—Quantity of Crude Gold, the Produce of Western Australia, entered for Export during each Month of the Year 1902, the Goldfields from which the respective Quantities were obtained being distinguished.

MONTH OR PERIOD.	Kimberley.	Filbara.	West Pilbara.	Ashburton.	Gascoyne.	Peak Hill.	East Murchison.	Murchison.	Yalgoo.	Mount Margaret.	North Coolgardie.
January	crude ounces.	crude ounces.	crude ounces.	crude ounces.	crude ounces.	crude ounces.	crude ounces.	crude ounces.	crude ounces.	crude ounces.	crude ounces.
February	..	..	..	..	..	..	2,790	11,193	..	6,188	100
March	..	..	..	..	..	..	..	9,512	143	5,693	39
April	..	..	..	..	..	..	2,446	11,420	..	5,267	1,565
May	..	..	..	..	..	..	2,128	11,081	..	4,825	581
June	..	..	..	..	..	..	2,338	12,484	317	4,947	38
July	..	..	..	..	..	..	1,981	17,542	..	5,867	229
August	..	..	..	..	..	100	2,390	9,809	..	5,442	188
September	..	..	..	..	..	..	2,721	15,061	102	7,709	..
October	..	..	..	..	..	..	2,459	17,073	..	6,824	885
November	..	..	..	..	..	..	5,149	20,410	..	6,804	652
December	..	..	..	..	..	..	2,799	15,492	..	5,837	190
	..	..	..	..	..	..	2,417	13,905	..	6,581	264
Total, 1902	2	..	..	..	..	100	29,618	164,942	562	71,974	4,731

MONTH OR PERIOD.	Broad Arrow.	North-East Coolgardie.	East Coolgardie.	Coolgardie.	Yilgarn.	Dundas.	Phillips River.	Donnybrook.	Locality Unspecified.	Grand Total.	Value in Sterling.
January	crude ounces.	crude ounces.	crude ounces.	crude ounces.	crude ounces.	crude ounces.	crude ounces.	crude ounces.	crude ounces.	crude ounces.	£
February	554	..	58,373	..	..	574	153	..	1	79,926	291,728
March	396	..	54,193	177	..	199	..	..	..	70,352	256,791
April	406	19	62,959	101	..	315	478	..	3	84,964	310,116
May	292	..	52,189	53	..	502	318	..	..	71,940	262,581
June	281	..	40,655	66	4	311	..	..	..	61,467	224,355
July	128	5	38,859	38	..	245	336	..	5	65,333	235,466
August	157	6	40,729	103	..	362	188	..	..	59,439	216,954
September	..	..	37,631	182	..	..	..	..	..	63,569	232,025
October	..	97	27,197	287	..	755	333	..	..	55,813	203,715
November	..	195	41,937	29	..	631	..	..	..	75,709	276,338
December	..	317	46,390	1,420	..	516	1,230	6	..	74,077	270,383
	..	..	34,756	887	..	712	398	..	..	60,237	219,862
Total, 1902	2,477	639	535,868	3,343	4	5,122	3,429	6	9	822,826	3,003,314

PART VII.—MINERAL STATISTICS AND WATER CONSERVATION.

No. 8.—Quantity of Crude Gold, the Produce of Western Australia, received at the Perth Branch of the Royal Mint during each Month of the Year 1902, distinguishing Goldfields from which received.

MONTH OR PERIOD.	Kimberley.	Pilbara.	West Pilbara.	Ashburton.	Gascoyne.	Peak Hill.	East Murchison.	Murchison.	Yalgoo.	Mount Margaret.	North Coolgardie.	Broad Arrow.
January	...	crude ounces. 36	crude ounces. 155	crude ounces. ...	crude ounces. 9	crude ounces. 1,416	crude ounces. 4,467	crude ounces. 3,099	crude ounces. 63	crude ounces. 12,740	crude ounces. 13,877	crude ounces. 1,334
February	...	...	...	...	...	1,029	3,240	4,901	233	9,749	10,469	1,338
March	...	...	...	...	...	1,851	4,521	4,205	327	11,044	12,707	1,423
April	...	...	...	...	...	4,476	2,044	4,243	452	11,682	16,888	1,506
May	...	...	...	...	...	1,452	4,820	2,921	415	11,541	18,895	236
June	...	...	...	...	...	3,767	4,580	5,774	572	8,967	17,747	1,280
July	...	...	...	...	...	4,128	4,419	4,367	459	16,562	14,938	1,905
August	...	...	...	...	60	3,135	8,615	2,595	525	12,445	14,221	1,656
September	...	...	...	...	...	3,115	5,250	3,708	489	13,165	17,088	935
October	...	...	...	...	56	2,570	7,769	4,778	534	8,813	15,170	1,538
November	...	...	...	...	...	3,142	4,584	4,268	952	10,875	15,098	1,230
December	...	...	...	...	...	2,457	8,049	2,874	96	17,080	15,445	1,532
Total, 1902	440	10,706	3,284	...	125	32,638	62,358	47,628	5,117	144,663	182,543	15,903

MONTH OR PERIOD.	North-East Coolgardie.	East Coolgardie.	Coolgardie.	Yilgarn.	Dundas.	Phillips River.	Donnybrook.	Locality Unspecified.	Grand Total.	Value in Sterling.	Average value per oz.	Coin issued from the Mint.
January	crude ounces. 4,256	crude ounces. 34,187	crude ounces. 7,895	crude ounces. 2,661	crude ounces. 1,714	crude ounces. ...	crude ounces. ...	crude ounces. 325	crude ounces. 88,234	£ 308,188	£ s. d. 3 9 10	£ 380,156
February	...	...	...	...	...	...	...	...	...	289,644	3 10 4	354,177
March	...	...	...	...	...	...	...	...	...	328,232	3 10 11	132,069
April	...	...	...	...	...	...	...	...	...	394,267	3 10 8	439,172
May	...	...	...	...	...	...	...	...	...	368,706	3 11 9	372,176
June	...	...	...	...	...	...	...	...	...	443,252	3 11 4	192,104
July	...	...	...	...	...	...	...	...	...	444,404	3 11 3	620,508
August	...	...	...	...	...	...	...	...	...	440,468	3 10 10	350,190
September	...	...	...	...	...	...	...	...	...	465,697	3 10 5	290,047
October	...	...	...	...	...	...	...	...	...	413,516	3 9 8	603,650
November	...	...	...	...	...	...	...	...	...	435,851	3 10 10	280,140
December	...	...	...	...	...	...	...	...	...	459,079	3 10 11	244,733
Total, 1902	53,901	636,537	94,134	25,874	31,069	5,147	67	2,462	1,354,616	4,791,304	3 10 9	* 4,289,122

\* Also £385,987, Gold Bullion.

## PART VII.—MINERAL STATISTICS AND WATER CONSERVATION.

No. 9.—Quantity of Crude Gold, the Produce of Western Australia, entered for Export and received at the Perth Branch of the Royal Mint during each Month of the Year 1902, the Goldfields from which the respective quantities were obtained being distinguished.

MONTH OR PERIOD.	Kimberley.	Pilbara.	West Pilbara.	Ashburton.	Gascoyne.	Peak Hill.	East Murchison.	Murchison.	Yalgoo.	Mount Margaret.	North Coolgardie.
January	crude ounces. ...	crude ounces. 36	crude ounces. 155	crude ounces. ...	crude ounces. 9	crude ounces. 1,416	crude ounces. 7,257	crude ounces. 14,292	crude ounces. 63	crude ounces. 18,928	crude ounces. 13,977
February	crude ounces. 26	crude ounces. 86	crude ounces. ...	crude ounces. ...	crude ounces. ...	crude ounces. 1,029	crude ounces. 3,240	crude ounces. 14,313	crude ounces. 376	crude ounces. 15,442	crude ounces. 10,508
March	crude ounces. 156	crude ounces. 2,664	crude ounces. 251	crude ounces. ...	crude ounces. ...	crude ounces. 1,851	crude ounces. 6,967	crude ounces. 15,625	crude ounces. 327	crude ounces. 16,301	crude ounces. 14,272
April	crude ounces. 15	crude ounces. 503	crude ounces. 24	crude ounces. ...	crude ounces. ...	crude ounces. 4,476	crude ounces. 4,172	crude ounces. 15,274	crude ounces. 452	crude ounces. 16,507	crude ounces. 17,469
May	crude ounces. 23	crude ounces. 922	crude ounces. 5	crude ounces. ...	crude ounces. ...	crude ounces. 1,452	crude ounces. 7,158	crude ounces. 15,415	crude ounces. 732	crude ounces. 16,488	crude ounces. 18,983
June	crude ounces. 50	crude ounces. 2,379	crude ounces. 597	crude ounces. ...	crude ounces. ...	crude ounces. 3,767	crude ounces. 6,561	crude ounces. 23,316	crude ounces. 572	crude ounces. 14,834	crude ounces. 17,976
July	crude ounces. 47	crude ounces. 35	crude ounces. ...	crude ounces. ...	crude ounces. 60	crude ounces. 4,228	crude ounces. 11,386	crude ounces. 14,176	crude ounces. 459	crude ounces. 22,004	crude ounces. 15,126
August	crude ounces. 28	crude ounces. 2,886	crude ounces. 1,058	crude ounces. ...	crude ounces. ...	crude ounces. 3,135	crude ounces. 11,386	crude ounces. 17,656	crude ounces. 627	crude ounces. 20,154	crude ounces. 14,221
September	crude ounces. 63	crude ounces. 881	crude ounces. 25	crude ounces. ...	crude ounces. 56	crude ounces. 3,115	crude ounces. 12,918	crude ounces. 20,776	crude ounces. 489	crude ounces. 19,989	crude ounces. 17,973
October	crude ounces. 34	crude ounces. 153	crude ounces. 312	crude ounces. ...	crude ounces. ...	crude ounces. 2,670	crude ounces. 7,709	crude ounces. 25,188	crude ounces. 534	crude ounces. 15,617	crude ounces. 15,822
November	crude ounces. 442	crude ounces. 10,706	crude ounces. 857	crude ounces. ...	crude ounces. ...	crude ounces. 3,142	crude ounces. 7,383	crude ounces. 19,780	crude ounces. 952	crude ounces. 16,712	crude ounces. 15,288
December	crude ounces. 442	crude ounces. 10,706	crude ounces. 857	crude ounces. ...	crude ounces. ...	crude ounces. 2,457	crude ounces. 10,466	crude ounces. 16,779	crude ounces. 96	crude ounces. 23,661	crude ounces. 15,709
Total, 1902	18,380	54,540	1,172,405	97,477	25,878	32,738	91,976	212,570	5,679	216,637	187,274

MONTH OR PERIOD.	Broad Arrow.	North-East Coolgardie.	East Coolgardie.	Coolgardie.	Yilgarn.	Dundas.	Phillips River.	Donnybrook.	Locality Unspecified.	GRAND TOTAL.
January	crude ounces. 1,888	crude ounces. 4,256	crude ounces. 92,560	crude ounces. 7,895	crude ounces. 2,661	crude ounces. 2,288	crude ounces. 153	crude ounces. ...	crude ounces. 326	crude ounces. 168,160
February	crude ounces. 1,734	crude ounces. 4,948	crude ounces. 91,623	crude ounces. 6,384	crude ounces. 1,388	crude ounces. 1,642	crude ounces. ...	crude ounces. 5	crude ounces. 33	crude ounces. 152,691
March	crude ounces. 1,829	crude ounces. 3,885	crude ounces. 104,858	crude ounces. 7,412	crude ounces. 1,551	crude ounces. 1,841	crude ounces. 473	crude ounces. ...	crude ounces. 228	crude ounces. 177,506
April	crude ounces. 1,819	crude ounces. 5,708	crude ounces. 100,799	crude ounces. 7,998	crude ounces. 2,460	crude ounces. 2,273	crude ounces. 877	crude ounces. ...	crude ounces. 176	crude ounces. 183,531
May	crude ounces. 528	crude ounces. 4,219	crude ounces. 86,870	crude ounces. 6,631	crude ounces. 1,648	crude ounces. 3,490	crude ounces. ...	crude ounces. ...	crude ounces. 120	crude ounces. 164,226
June	crude ounces. 1,511	crude ounces. 5,286	crude ounces. 98,457	crude ounces. 10,459	crude ounces. 2,027	crude ounces. 2,386	crude ounces. 1,323	crude ounces. ...	crude ounces. 296	crude ounces. 189,621
July	crude ounces. 2,093	crude ounces. 3,487	crude ounces. 99,378	crude ounces. 7,225	crude ounces. 2,487	crude ounces. 2,865	crude ounces. 836	crude ounces. ...	crude ounces. 88	crude ounces. 184,227
August	crude ounces. 1,813	crude ounces. 4,625	crude ounces. 98,269	crude ounces. 9,487	crude ounces. 2,492	crude ounces. 2,966	crude ounces. 961	crude ounces. ...	crude ounces. 88	crude ounces. 187,972
September	crude ounces. 985	crude ounces. 5,172	crude ounces. 90,357	crude ounces. 9,485	crude ounces. 2,178	crude ounces. 4,531	crude ounces. 921	crude ounces. ...	crude ounces. 566	crude ounces. 188,168
October	crude ounces. 1,538	crude ounces. 4,105	crude ounces. 100,944	crude ounces. 7,978	crude ounces. 2,445	crude ounces. 3,613	crude ounces. ...	crude ounces. ...	crude ounces. 54	crude ounces. 194,388
November	crude ounces. 1,220	crude ounces. 4,678	crude ounces. 109,346	crude ounces. 8,806	crude ounces. 2,427	crude ounces. 4,729	crude ounces. 2,091	crude ounces. ...	crude ounces. 6	crude ounces. 197,197
December	crude ounces. 1,532	crude ounces. 4,221	crude ounces. 98,944	crude ounces. 7,717	crude ounces. 2,114	crude ounces. 3,637	crude ounces. 941	crude ounces. 62	crude ounces. 367	crude ounces. 189,755
Total, 1902	18,380	54,540	1,172,405	97,477	25,878	32,738	8,576	73	2,471	2,177,442

## PART VII.—MINERAL STATISTICS AND WATER CONSERVATION.

No. 10.—Quantity of Crude Gold, the Product of Western Australia, entered for Export and received at the Perth Branch of the Royal Mint, from each Goldfield or District, up to the 31st of December, 1902.

YEAR.	Kimberley.	Pillbara.	West Pillbara. a	Ashburton.	Gascoyne. b	Peak Hill. c	East Murchison. c	Murchison.	Yalgoo. d	Mount Margaret. e	North Coolgardie. e	Broad Arrow. f
1886	302	...	...	...	...	...	...	...	...	...	...	...
1887	4,873	...	...	...	...	...	...	...	...	...	...	...
1888	3,493	...	...	...	...	...	...	...	...	...	...	...
1889	2,464	11,170	...	...	...	...	...	...	...	...	...	...
1890	4,474	16,055	...	...	...	...	...	...	...	...	...	...
1891	2,700	11,875	...	...	...	...	...	...	...	...	...	...
1892	1,089	12,893	839	1	...	...	2,064	...	...	...	...	...
1893	1,621	11,699	467	...	...	...	24,356	...	...	...	...	...
1894	588	16,255	285	...	...	...	21,211	...	...	...	...	...
1895	877	19,522	541	...	...	...	52,947	...	...	...	...	...
1896	892	11,810	669	...	...	...	71,283	...	...	...	...	...
1897	554	11,955	1,039	...	...	5,110	82,892	...	2,035	8,686	17,161	4,159
1898	288	11,663	450	...	...	13,737	98,667	...	3,756	43,266	74,556	24,632
1899	1,123	20,526	521	...	...	31,995	93,518	...	10,880	81,817	70,625	44,524
1900	677	17,141	721	...	...	28,670	108,696	...	9,368	141,523	106,193	47,861
1901	663	11,320	481	...	...	21,607	144,694	...	9,199	198,808	142,798	29,105
1902	442	10,706	3,284	...	...	32,737	212,570	...	5,679	216,637	187,273	18,380
	27,120	194,590	8,470	5,400	656	133,856	318,537	973,375	40,917	690,737	704,295	168,661

YEAR.	North-East Coolgardie. e	East Coolgardie. e	Coolgardie. g	Yilgarn.	Dundas. h	Phillips River. i	Donnybrook. j	Locality Unspecified.	GRAND TOTAL.			
									Crude Ounces.	Fine Ounces.	£	† Value.
1886	...	...	...	...	...	...	...	...	302	270	1,148	...
1887	...	...	...	...	...	...	...	...	4,873	4,359	18,517	...
1888	...	...	...	...	...	...	...	...	3,493	3,125	13,273	...
1889	...	...	...	1,859	...	...	...	...	15,493	13,860	58,872	...
1890	...	...	...	2,277	...	...	...	...	22,806	20,402	86,663	...
1891	...	...	...	12,833	...	...	...	...	30,311	27,116	115,182	...
1892	...	...	...	21,209	...	...	...	...	59,548	53,272	226,284	...
1893	...	...	...	75,745	148	...	...	...	110,891	99,202	421,385	...
1894	...	...	...	31,498	228	...	...	...	207,131	185,299	787,099	...
1895	...	...	...	19,748	242	...	...	...	281,513	251,619	879,748	...
1896	4,113	85,287	...	16,565	4,350	...	...	...	281,265	251,619	1,068,808	...
1897	32,906	300,037	...	17,994	32,032	...	...	...	674,994	603,847	2,564,977	...
1898	125,240	450,312	...	11,697	32,032	...	...	...	1,050,183	939,490	3,990,698	...
1899	81,171	923,618	...	16,805	45,165	...	...	...	1,643,877	1,470,605	6,246,732	...
1900	52,129	810,907	...	29,418	40,688	...	...	...	1,580,950	1,414,311	6,007,611	...
1901	50,557	1,033,670	...	29,488	38,796	...	...	...	1,879,391	1,703,416	7,235,653	...
1902	54,541	1,172,405	...	25,878	36,211	8,576	73	2,471	2,177,442	1,871,037	7,947,662	...
	400,657	4,776,236	978,134	313,014	217,171	8,576	849	13,212	9,974,463	8,868,340	37,670,312	...

a Prior to 1st May, 1898, included with Pillbara. b Prior to 1st March, 1899, included with Ashburton. c From 1st August, 1897, d Prior to 1st April, 1897, included with Murchison. e Declared 5th April, 1894, to which date included with Yilgarn. f From 1st September, 1897, g Declared 5th April, 1894, to which date included with Yilgarn. h Prior to 1893, included with Yilgarn. i Prior to 1902, included with "Locality Unspecified." j From 1st March, 1899. † To 1900, at £3 16s. per ounce; 1901, at £3 17s. per ounce; 1902, at £3 18s. per ounce.

## PART VII.—MINERAL STATISTICS AND WATER CONSERVATION.

No. 11.—Quantity of Crude Gold Exported from the State of Western Australia to each Country and State during each Month of the Year 1902.

MONTHS.	GOLD EXPORTED TO									
	United Kingdom.	Victoria.	New South Wales.	Belgium.	South Australia.	Germany.	Singapore.	Queensland.	Tasmania.	Total.
January ... ..	75,839	4,036	...	...	50	...	...	...	1	79,926
February ... ..	67,294	3,060	...	...	...	...	...	...	...	70,354
March ... ..	65,261	4,408	9,866	...	1,884	3,542	...	2	...	84,963
April ... ..	63,805	3,851	3,900	...	384	...	...	...	...	71,940
May ... ..	55,623	5,008	644	...	192	...	...	...	...	61,467
June ... ..	57,710	5,256	1,891	...	476	...	...	...	...	65,333
July ... ..	49,181	3,865	4,076	1,805	512	...	...	...	...	59,439
August ... ..	54,905	2,110	6,082	...	466	6	...	...	...	63,569
September ... ..	42,298	6,424	3,493	3,479	118	...	...	...	...	55,812
October ... ..	54,927	4,860	11,244	4,492	186	...	...	...	...	75,709
November ... ..	49,736	4,878	17,821	1,326	311	6	...	...	...	74,078
December ... ..	48,965	4,849	6,419	...	...	...	3	...	...	60,236
Total ... ..	685,544	52,605	65,436	11,102	4,579	3,554	3	2	1	822,826

No. 12.—Monthly Export of Gold from Western Australia, from 1895 to 31st December, 1902, plus Gold received at the Perth Branch of the Royal Mint (from May, 1899).

MONTH.	1895.	1896.	1897.	1898.	1899.	1900.	1901.	1902.
January ...	16,717	14,627	36,130	83,551	98,486	128,661	125,710	144,496
February ...	13,874	16,033	29,098	48,075	89,965	105,427	122,810	131,206
March ...	17,552	9,916	36,049	67,435	94,916	112,764	115,875	152,527
April ...	17,113	15,005	35,480	75,220	104,190	101,542	135,972	157,705
May ...	17,184	19,919	52,881	74,562	102,541	107,631	130,596	141,117
June ...	14,428	24,990	47,726	72,239	144,883	122,351	146,801	162,937
July ...	18,067	14,544	43,666	68,867	123,393	101,628	145,285	158,304
August ...	21,173	26,406	58,264	79,972	130,072	117,627	146,624	161,521
September ...	16,321	31,580	64,211	79,779	149,466	132,673	161,602	161,689
October ...	24,804	24,450	67,712	104,511	183,559	119,237	153,421	167,034
November ...	13,874	27,620	67,851	100,009	125,125	131,179	158,144	169,448
December ...	16,004	26,528	64,779	85,270	124,009	133,591	160,576	163,053
Total ...	207,111	251,618	603,847	939,490	1,470,605	1,414,311	1,703,416	1,871,037

No. 13.—Perth Branch of the Royal Mint (opened 21st June, 1899).

## COST OF CONSTRUCTION, MAINTENANCE, RECEIPTS AND EXPENDITURE FROM 1895 TO THE 30TH JUNE, 1903.

FINANCIAL YEARS.	* COST OF CONSTRUCTION.			Expenditure, Salaries, Labour, etc.	Receipts.	Excess of Expenditure over Receipts.	Excess of Receipts over Expenditure.
	Buildings.	Machinery.	Total.				
1895-6 ... ..	£ 21	£ ...	£ 21	£ ...	£ ...	£ ...	£ ...
1896-7 ... ..	8,527	4,072	12,599	...	...	...	...
1897-8 ... ..	20,854	2,536	23,390	4,470	...	4,470	...
1898-9 ... ..	6,449	3,905	10,354	9,811	...	9,811	...
1899-1900 ... ..	1,869	200	2,069	†19,193	8,250	10,943	...
1900-1901 ... ..	667	...	667	†16,710	12,575	4,135	...
1901-1902 ... ..	135	...	135	†16,828	15,805	1,023	...
1902-1903 ... ..	1,077	...	1,077	†19,732	26,417	...	6,685
Total ... ..	39,599	10,713	50,312	86,744	63,047	23,697	6,685

\* Not including interest.

† Represented by £20,000 annual Government subsidy, less unexpended balance refunded to Treasury after expiration of the year.

## PART VII.—MINERAL STATISTICS AND WATER CONSERVATION.

## No. 14.—Machinery and Plant employed in

GOLDFIELD.	DISTRICT.	STATE BATTERIES.	MOTIVE PLANT.								PUMPING PLANT.				
			Employed in Mining.			Employed in Reduction.		Portable Boilers and Engines.	Oil Engines.	Air Compressors.	Air Receivers.	Pumps (Cornish Lift or Plunger).	Steam Pumps.		
			Steam Boilers.	Single Wind-ing Gear.	Double Wind-ing Gear.	Steam Boilers.	Steam Engines.								
Kimberley ... ..	...	...	...	...	...	3	2	2	...	...	...	...	1		
Pilbara ... ..	{ Marble Bar ... ..	...	...	...	1	1	1	5	3	4	...	...	3	11	
	{ Nullagine ... ..	...	...	...	...	...	...	1	1	3	...	...	...	6	
Total Pilbara ... ..			1	1	1	6	4	7	...	...	...	3	17		
West Pilbara ... ..	...	...	...	...	...	...	...	1	...	...	...	...	...		
Ashburton ... ..	...	...	...	...	...	...	...	...	...	...	...	...	...		
Gascoyne ... ..	...	...	...	...	...	...	...	...	...	...	...	...	...		
Peak Hill ... ..	{ ... ..	...	...	...	5	2	1	7	10	...	1	2	8	7	
	{ ... ..	Ravelstone ... ..	...	...	...	...	1	1	...	...	1	...	...	3	
Total Peak Hill ... ..			5	2	1	8	11	...	...	2	2	8	10		
East Murchison ... ..	{ ... ..	...	...	...	33	8	15	27	22	4	5	5	6	69	
	{ ... ..	Lake Darlôt ... ..	...	...	...	...	...	1	1	...	...	...	...	3	
Total East Murchison ... ..			33	8	15	28	23	4	...	5	5	6	72		
Murchison ... ..	{ Cue ... ..	Tuckanarra ... ..	...	...	17	6	9	11	7	2	1	1	8	17	
	{ Do. ... ..	...	...	...	...	...	...	1	1	...	...	...	...	3	
	{ Nannine ... ..	Meekatharra ... ..	...	...	18	9	10	18	18	4	2	2	13	44	
	{ Do. ... ..	...	...	...	...	...	...	2	1	...	...	...	...	4	
	{ Day Dawn ... ..	...	...	...	26	11	5	17	8	2	6	7	5	32	
	{ Mt. Magnet ... ..	...	...	...	23	3	9	7	8	...	1	1	8	17	
	{ Do. ... ..	Lennonville ... ..	...	...	...	...	...	1	1	...	...	...	...	3	
	{ Do. ... ..	Paynesville ... ..	...	...	...	...	...	1	1	...	1	...	...	3	
Total Murchison ... ..			84	29	33	58	45	8	...	11	11	34	123		
Yalgoo ... ..	...	...	...	...	11	4	2	8	9	...	2	2	6	9	
Mt. Margaret ... ..	{ Mt. Morgans ... ..	...	...	...	11	6	2	5	5	1	3	2	1	30	
	{ Mt. Malcolm ... ..	...	...	...	22	12	16	29	14	7	6	5	4	62	
	{ Do. ... ..	Leonora ... ..	...	...	...	...	...	1	1	...	...	...	...	3	
	{ Mt. Margaret ... ..	...	...	...	16	3	9	22	15	3	5	4	4	39	
	{ Do. ... ..	Laverton ... ..	...	...	...	...	...	...	...	...	...	...	...	...	
Total Mount Margaret ... ..			49	21	27	57	35	11	...	14	11	9	134		
North Coolgardie ... ..	{ Menzies ... ..	...	...	...	25	12	17	20	11	8	11	9	9	38	
	{ Do. ... ..	Mt. Ida ... ..	...	...	...	...	...	1	1	...	1	...	...	3	
	{ Ularring ... ..	...	...	...	7	2	4	5	2	...	1	3	2	10	
	{ Do. ... ..	Mulline ... ..	...	...	...	...	...	2	2	...	...	...	...	5	
	{ Do. ... ..	Mulwarrie ... ..	...	...	...	...	...	1	1	...	1	...	...	3	
	{ Niagara ... ..	...	...	...	20	3	6	14	14	3	4	4	4	39	
	{ Do. ... ..	Niagara ... ..	...	...	...	...	...	1	1	...	...	...	...	3	
	{ Yerilla ... ..	...	...	...	6	2	2	3	4	1	1	1	...	8	
Total North Coolgardie ... ..			58	19	29	47	36	12	2	21	16	13	109		
Broad Arrow ... ..	...	...	...	...	26	4	20	22	17	3	3	2	12	47	
N.E. Coolgardie ... ..	{ Kanowna ... ..	...	...	...	28	6	21	23	15	3	7	4	3	33	
	{ Bulong ... ..	...	...	...	7	1	5	2	1	...	1	1	2	4	
	{ Kurnalpi ... ..	...	...	...	1	1	...	1	2	...	...	...	...	2	
Total North-East Coolgardie ... ..			36	8	26	26	18	3	8	5	4	21	39		
East Coolgardie ... ..	...	...	...	...	171	30	90	125	76	12	4	57	66	18	314
Coolgardie ... ..	{ Coolgardie ... ..	...	...	...	48	5	33	28	31	6	1	17	17	10	97
	{ Do. ... ..	Widgiemooltha ... ..	...	...	...	...	...	1	1	...	...	...	...	3	
	{ Kunanalling ... ..	...	...	...	13	6	7	10	7	8	3	3	1	50	
Total Coolgardie ... ..			61	11	40	39	39	14	1	20	20	11	150		
Yilgarn ... ..	...	...	...	...	15	2	9	18	12	2	6	1	1	8	19
Dundas ... ..	{ ... ..	...	...	...	17	4	10	11	14	3	1	4	4	29	
	{ ... ..	Norseman ... ..	...	...	...	...	...	2	2	...	...	1	1	6	
Total Dundas ... ..			17	4	10	13	16	3	1	5	5	4	35		
Phillips River ... ..	...	...	...	...	2	1	1	4	3	2	...	...	...	6	
Donnybrook ... ..	...	Donnybrook ... ..	...	...	5	...	1	...	...	1	...	1	...	9	
Northam Milling and Mining Co., Ltd.	...	...	...	...	...	...	...	4	4	...	...	...	7	...	
Fremantle Smelting Works, Ltd.	...	...	...	...	...	...	...	3	4	...	...	...	4	...	
TOTAL MACHINERY EMPLOYED IN GOLD-MINING ... ..			574	144	305	469	354	85	22	147	146	164	1,094		



PART VII.—MINERAL STATISTICS AND WATER CONSERVATION.

Gold-mining in Western Australia, 1902.

HAULING PLANT.							REDUCTION PLANT.														
Whims.	Whips.	Endless Rope Trams.	Hydraulic Lifts.	Stone Breakers.	Ore Feeders.	Batteries: No. of Heads of Stamper.	Other Mills.										Tailings Pumps.	Tailings Wheels.	Amalgamating Barrels and Pans.	Berdan Pans.	Wheeler's Pans.
							Ball Mills.	Griffin Mills.	Huntington Mills.	Tremain Mills.	Prospecting Mills.	Crushing Rollers.	Dry Crushers.	Puddlers.	Arrastras.						
1	...	...	...	...	...	25	...	...	...	...	...	...	...	...	...	...	...	...	...		
1	1	...	...	...	...	60	...	...	...	1	1	...	...	...	...	...	...	1	4		
...	...	...	...	...	1	20	...	...	...	1	...	...	...	...	...	...	...	2	...		
1	1	...	...	...	1	80	...	...	...	2	1	...	...	...	...	...	1	6	...		
...	...	...	...	...	...	10	...	...	...	1	1	...	...	...	...	...	...	...	...		
...	...	...	...	...	...	...	...	...	...	...	...	...	...	...	...	...	...	...	...		
...	...	...	...	2	8	40	...	...	...	1	...	...	...	...	9	1	5	1	...		
...	...	...	...	...	...	10	...	...	...	...	...	...	...	...	...	...	2	...	...		
...	...	...	...	2	8	50	...	...	...	...	1	...	...	...	9	1	7	1	...		
3	9	1	...	9	23	205	1	...	...	...	6	...	...	...	1	1	9	1	8		
...	...	...	...	...	...	10	...	...	...	...	...	...	...	...	...	...	...	2	...		
3	9	1	...	9	23	215	1	...	...	...	6	...	...	...	1	1	9	1	10		
1	14	...	...	3	1	115	1	...	...	...	...	...	...	...	...	2	...	11	...		
...	...	...	...	...	...	10	...	...	...	...	...	...	...	...	...	...	...	2	...		
...	2	...	...	3	12	178	...	...	...	...	...	...	...	...	3	4	...	27	...		
...	1	...	...	...	...	10	...	...	...	...	...	...	...	...	...	...	...	2	...		
1	7	1	...	6	19	110	...	...	...	...	...	...	...	...	2	1	...	2	...		
1	5	...	...	2	4	100	...	...	...	1	...	...	...	...	2	2	2	6	2		
...	...	...	...	...	...	10	...	...	...	...	...	...	...	...	...	...	...	2	...		
...	...	...	...	...	...	5	...	...	...	...	...	...	...	...	...	1	...	2	...		
3	29	1	...	14	36	538	1	...	...	1	...	...	...	...	7	10	2	54	2		
...	3	1	...	4	4	70	...	...	1	3	1	...	...	...	2	...	...	6	2		
...	1	...	...	1	18	95	...	...	...	2	...	...	...	...	...	...	3	3	...		
...	21	1	...	12	37	236	...	...	...	2	...	...	...	...	3	3	1	14	5		
...	...	...	...	...	...	10	...	...	...	...	...	...	...	...	...	1	...	2	...		
...	12	1	...	4	23	171	...	...	...	1	...	...	...	...	4	2	1	1	...		
...	...	...	...	...	...	10	...	...	...	...	...	...	...	...	...	...	...	...	...		
...	34	2	...	17	78	522	...	...	...	4	1	...	...	...	7	6	2	20	5		
...	9	2	...	8	15	153	...	...	...	...	1	...	...	1	7	1	6	18	2		
...	...	...	...	...	...	10	...	...	...	...	...	...	...	...	...	...	...	2	...		
...	8	...	...	...	...	20	...	...	...	...	...	...	...	...	...	...	...	2	...		
...	...	...	...	...	...	20	...	...	...	...	...	...	...	...	1	...	...	4	...		
...	...	...	...	...	...	10	...	...	...	...	...	...	...	...	...	...	...	2	...		
...	7	...	...	5	17	150	...	...	...	1	...	...	...	...	4	2	...	5	...		
...	...	...	...	...	...	10	...	...	...	...	...	...	...	...	1	...	...	2	...		
2	...	...	...	...	...	25	...	...	...	...	1	...	...	...	...	2	...	1	...		
2	24	2	...	13	32	398	...	...	...	1	2	...	...	1	13	5	6	36	2		
4	5	3	...	7	31	240	1	...	...	...	1	1	...	...	2	5	7	7	1		
...	13	2	...	11	23	205	...	1	4	...	3	1	...	3	11	6	...	9	2		
1	5	...	...	...	...	20	...	...	...	...	...	...	...	...	1	...	...	2	...		
...	1	...	...	...	...	5	...	...	...	...	1	...	...	...	...	...	...	...	...		
1	19	2	...	11	23	230	...	1	4	...	4	1	...	3	12	6	...	11	2		
2	15	4	...	49	118	560	33	31	13	1	2	10	...	1	25	10	30	14	103		
...	19	1	...	16	48	361	...	...	...	1	1	...	1	1	4	5	...	24	...		
...	...	...	...	...	...	10	...	...	...	...	...	...	...	...	...	...	...	2	...		
4	25	1	...	5	15	135	...	...	...	1	...	...	...	...	2	...	...	2	2		
4	44	2	...	21	63	506	...	...	...	2	1	...	1	1	6	5	...	28	2		
...	4	...	...	5	24	185	...	4	...	...	...	...	1	...	2	1	...	15	...		
1	14	...	...	6	10	110	2	...	...	...	1	...	1	...	2	2	3	17	3		
...	...	...	...	...	...	10	...	...	...	...	...	...	...	...	...	...	...	2	...		
1	14	...	...	6	10	120	2	...	...	...	1	...	1	...	2	2	3	19	3		
...	...	...	...	1	2	40	...	...	...	...	1	...	...	...	1	...	...	1	...		
...	1	...	...	...	...	5	...	...	...	...	...	...	...	...	...	...	...	...	...		
...	...	...	...	3	12	60	...	...	...	...	1	1	...	...	2	1	1	...	...		
...	...	...	7	2	...	...	...	...	...	...	...	2	1	...	...	...	...	...	...		
22	202	18	7	164	465	3,854	38	36	18	15	24	15	4	6	2	91	61	60	228	122	



PART VII.—MINERAL STATISTICS AND WATER CONSERVATION.

mining in Western Australia, 1902—continued.

Chlorination.				WATER SUPPLY PLANT.				MISCELLANEOUS.										ESTIMATED VALUE OF PLANT.		
Reverberatory Furnaces.	Cupelling Furnaces.	Refining Furnaces.	Assay Furnaces.	Dams and Reservoirs.	Tanks.	Condensers.	Windmills.	Rock Drills.	Fan Blasts.	Green Blowers.	Water Jackets.	Electric Light Plants.	Coal Mining Machinery.				State Batteries.	District, including State Batteries.	Goldfield, including State Batteries.	
													Screens (Fixed).	Vending Fans and Furnaces.	Elevators.	Tumblers and Kicks.				
...	...	...	...	2	6	...	2	...	1	...	...	...	...	...	...	...	£	£	£	
...	...	...	...	...	6	...	...	...	...	...	...	...	...	...	...	...	...	17,900	5,500	
...	...	...	...	...	6	...	...	...	...	...	...	...	...	...	...	...	...	6,450	24,350	
...	...	...	...	...	12	...	2	...	1	...	...	...	...	...	...	...	...	24,350	24,350	
...	...	...	...	...	...	...	...	...	...	...	...	...	...	...	...	...	...	...	2,500	
...	...	...	...	...	...	...	...	...	...	...	...	...	...	...	...	...	...	...	...	
...	1	1	1	2	2	3	...	1	...	...	...	3	...	...	...	6,457	...	126,754		
...	...	...	...	...	...	...	...	...	...	...	...	...	...	...	...	...	...	...	...	
...	1	1	1	2	2	3	...	1	...	...	...	3	...	...	...	6,457	...	126,754		
1	6	6	9	15	63	14	6	19	...	1	...	7	...	...	...	3,305	...	247,740		
...	...	...	...	...	...	...	...	...	...	...	...	...	...	...	...	...	...	...	...	
1	6	6	9	15	63	14	6	19	...	1	...	7	...	...	...	3,305	...	247,740		
...	4	2	4	9	8	4	...	...	...	...	...	1	...	...	...	6,295	55,288	...		
...	1	1	6	1	38	6	...	7	...	...	...	1	...	...	...	6,683	94,033	...		
...	1	1	1	2	5	1	...	...	...	...	...	...	...	...	...	...	...	...	...	
...	5	3	5	4	21	9	1	27	...	...	...	1	...	...	...	...	176,238	395,868	...	
...	2	7	6	2	45	1	...	6	...	...	...	1	...	...	...	8,988	...	...	...	
...	...	...	...	...	...	...	...	...	...	...	...	...	...	...	...	2,753	70,309	...	...	
...	13	13	23	18	117	21	1	40	...	...	...	4	...	...	...	24,719	395,868	395,868	...	
...	2	3	5	5	21	...	...	14	...	...	...	...	...	...	...	...	...	...	26,647	
...	1	5	3	2	5	...	2	41	...	...	...	1	...	...	...	...	146,600	...	...	
...	4	5	14	8	53	12	3	62	...	...	...	3	...	...	...	6,178	211,214	496,934	...	
...	...	...	...	...	...	...	...	...	...	...	...	...	...	...	...	...	...	...	...	
...	6	6	8	7	53	23	4	16	...	...	...	...	...	...	...	4,760	139,120	...	...	
...	11	16	25	18	111	35	9	119	...	...	...	4	...	...	...	10,938	496,934	496,934	...	
...	6	12	9	13	69	32	1	37	1	...	...	5	...	...	...	...	162,281	...	...	
...	...	...	1	...	...	...	...	...	...	...	...	...	...	...	...	10,956	...	...	...	
...	...	...	1	9	45	4	...	6	...	...	...	...	...	...	...	...	...	...	...	
...	2	1	1	...	...	...	...	...	...	...	...	...	...	...	...	12,345	35,254	338,213	...	
...	1	...	1	1	10	...	...	...	...	...	...	...	...	...	...	7,281	...	...	...	
...	5	7	9	4	33	8	1	23	...	...	...	3	...	...	...	...	133,188	...	...	
...	1	...	1	...	2	...	...	...	...	...	...	...	...	...	...	2,947	7,490	...	...	
...	...	1	2	1	12	1	...	3	...	...	...	...	...	...	...	...	...	...	...	
...	15	21	25	23	171	45	2	69	1	...	...	8	...	...	...	33,529	338,213	338,213	...	
...	5	8	12	14	131	17	...	12	1	...	...	1	...	...	...	...	...	...	120,122	
...	4	3	5	17	130	20	1	20	2	...	...	4	...	...	...	...	99,357	...	...	
...	3	...	3	...	40	5	...	8	...	...	...	...	...	...	...	...	16,818	...	117,325	
...	...	...	...	...	9	3	...	...	...	...	...	...	...	...	...	...	1,150	...	...	
...	7	3	8	17	179	28	1	28	2	...	...	4	...	...	...	...	117,325	117,325	...	
4	22	25	47	21	482	72	...	342	15	1	...	17	...	...	...	...	...	...	1,851,644	
...	5	7	13	22	290	30	2	78	...	...	...	4	...	...	...	...	...	...	...	
...	...	...	...	...	...	...	...	...	...	...	...	...	...	...	...	2,413	175,578	228,970	...	
...	3	3	4	14	94	25	...	8	...	...	...	1	...	...	...	...	53,392	...	...	
...	8	10	17	36	384	55	2	86	...	...	...	5	...	...	...	2,413	228,970	228,970	...	
...	3	4	6	14	29	3	1	7	1	...	...	1	...	...	...	...	...	...	76,463	
...	1	2	4	7	61	9	3	29	1	...	...	1	...	...	...	9,101	...	...	79,576	
...	...	...	...	...	...	...	...	...	...	...	...	...	...	...	...	...	...	...	...	
...	4	2	5	8	63	10	3	29	1	...	...	1	...	...	...	9,101	...	...	79,576	
...	...	...	...	...	...	...	...	...	...	...	...	...	...	...	...	...	...	...	...	
...	...	...	...	6	10	2	...	4	...	...	...	...	...	...	...	...	...	...	17,550	
...	...	...	...	...	7	...	...	...	...	...	...	...	...	...	...	...	...	...	9,000	
...	1	3	1	1	7	...	...	...	...	...	...	...	...	...	...	...	...	...	30,000	
...	4	...	...	...	4	...	...	...	...	5	3	1	...	...	...	...	...	...	56,060	
5	102	115	184	205	1,793	305	28	770	22	7	5	56	...	...	...	90,462	...	4,251,216		

PART VII.—MINERAL STATISTICS AND WATER CONSERVATION.

No. 15.—Machinery and Plant employed in Mining

MINERAL FIELD OR DISTRICT.		MOTIVE PLANT.								PUMPING PLANT.		
		Employed in Mining.			Employed in Reduction.					Pumps (Cornish Lift or Plunger).	Steam Pumps.	
		Steam Boilers.	Steam Engines.		Steam Boilers.	Steam Engines.	Portable Boilers and Engines.	Oil Engines.	Air Compressors.			Air Receivers.
Single Wind-ing Gear.	Double Wind-ing Gear.											
Tin ...	Greenbushes Mining District ...	2	...	...	1	1	9	...	...	...	3	13
	Government Tin-dressing Plant ...	...	...	...	...	...	1	...	...	...	...	2
	Marble Bar District ...	1	...	...	...	...	...	...	...	...	...	1
Total, Tin-mining ...		3	...	...	1	1	10	...	...	...	3	16
Copper ...	Mt. Malcolm District ...	2	2	2	2	4	...	...	...	...	1	2
Coal ...	Collie River Coal-mining District Total ...	14	10	...	1	1	...	...	2	...	...	22
TOTAL MACHINERY OTHER THAN GOLD-EXTRACTING ...		19	12	2	4	6	10	...	2	...	4	40

MINERAL FIELD OR DISTRICT.		REDUCTION PLANT (continued).										
		Settling Tanks.	Percussion and Shaking Tables.	Concentrators.	Classifiers.	Jiggers.	Trommels or Revolving Screens.	Spitzkasten.	Vanners.	Cyaniding.		
										Leaching Vats.	Agitators and Agitating Vats.	Storage Vats.
Tin ...	Greenbushes Mining District ...	...	1	...	2	5	...	...	...	...	...	...
	Government Tin-dressing Plant ...	...	3	...	1	...	...	...	...	...	...	...
	Marble Bar District ...	...	...	...	...	...	...	...	...	...	...	...
Total, Tin-mining ...		...	4	...	3	5	...	...	...	...	...	...
Copper ...	Mt. Malcolm District ...	...	...	...	...	...	...	...	...	...	...	...
Coal ...	Collie River Coal-mining District Total ...	...	...	...	...	...	...	...	...	...	...	...
TOTAL MACHINERY OTHER THAN GOLD-EXTRACTING ...		...	4	...	3	5	...	...	...	...	...	...



## PART VII.—MINERAL STATISTICS AND WATER CONSERVATION.

## No 16.—State Batteries, 1902.

GOLDFIELD.	NAME AND ADDRESS OF BATTERY.	PARTICULARS OF BATTERY.				CRUSHING AND CYANIDING.				FINANCIAL RESULTS.					
		Year when completed.	Cost of Plant.		Total amount spent up to 31-12-1902.	Quartz crushed or tailings treated.	Gold yield.	Average yield per ton.	Crushing and cyaniding charges per ton.	Revenue and Expenditure.			Profit and Loss.		Cost of crushing per ton.
			£	No.						Revenue.	Wages and Main-tenance.	Additional improve-ments.	Amount paid to owners of tailings.	Total ex-penditure.	
Donnybrook ...	Donnybrook*	1898	1,502	5	3,489	3,630	1.04	15/- to 17/-	2,782	3,713	200	3,913	1,131	1,06	
Dundas ...	Norseman (Cyanide) ...	1900	373	10	3,906	678	0.17	10/- or value	3,176	1,845	149	2,988	238	0.91	
Coolgardie ...	Widgemooltha Mulline (Cyanide) ...	1900	2,418	10	1,029	367	0.35	15/- & time	548	936	386	936	388	0.58	
		1900	12	20	7,373	12,934	1.75	10/- or value	5,814	4,240	386	4,576	1,238	0.84	
		1899	12,345	10	8,636	2,548	0.30	16/-	10,960	3,765	5,992	9,757	1,202	0.84	
North Coolgardie ...	Mount Ida (Cyanide) ...	1900	10,956	10	1,231	1,277	1.08	value of gold	990	1,039	...	1,039	49	0.63	
	Niagara	1901	2,947	10	2,040	224	0.10	15/-	2,603	1,106	58	2,093	510	0.64	
	Mulwarrie	1899	7,281	10	3,255	4,609	1.41	15/-	4,145	3,506	514	4,020	125	0.55	
	Yemilla †	1900	8,062	10	1,797	2,224	1.27	15/-	1,291	962	...	962	329	0.64	
	Leonora	1900	6,178	10	2,711	3,287	1.21	15/-	2,034	1,733	94	1,827	207	0.79	
Mount Margaret ...	Laverton	1899	2,439	10	...	...	...	...	...	...	...	...	...	...	
	Boogardie	1899	2,815	16	...	...	...	...	...	...	...	...	...	...	
	Burtville	1899	16	...	...	...	...	...	...	...	...	...	...	...	
Yalgoo ...	Yalgoo †	1899	4,813	...	...	...	...	...	...	...	...	...	...	...	
	Lennonville (Cyanide) ...	1899	13	10	4,430	9,781	2.20	15/-	3,335	3,497	66	3,563	228	0.72	
	Meekeatharra	1901	220	10	5,141	2,091	0.40	10/- or value	8,944	2,532	5,394	7,926	1,018	0.72	
Murchison ...	Paynesville	1900	6,903	5	3,611	3,486	0.96	15/- & time leased	2,604	2,606	34	2,640	36	0.72	
	Tuckanarra	1899	2,753	10	327	293	0.89	15/- & time leased	86	61	...	61	25	...	
	Bulong †	1899	6,294	10	638	648	1.01	...	97	73	...	73	21	...	
North-East Coolgardie ...	Lake Darlot	1901	5,880	...	...	...	...	...	...	...	...	...	...	...	
	Ravelstone	1900	3,305	10	2,033	3,570	1.75	17/6 and 20/- leased	2,079	1,446	234	1,680	399	0.71	
East Murchison ...	Mosquito Creek Greenbushes Tin-dressing Plant	1902	48	...	2,183	2,527	1.15	7/-	565	605	...	605	40	...	
Peak Hill ...		1902	2,457	...	...	...	...	...	433	719	...	719	286	0.61	
Pilbara ...		1902	404	...	...	...	...	...	50	1,104	...	1,104	...	...	
Greenbushes Tinfield ...		1902	564	...	...	...	...	...	29,456	28,275	1,536	29,811	2,857	3,212	
		1902	8,274	...	39,517	57,255	1.45	...	24,037	9,248	149	12,380	2,458	149	
Subsidies to Batteries		...	...	...	59,238	62,796	1.06	...	53,493	37,523	1,685	12,390	5,315	3,361	
Head Office Expenses		...	...	...	...	...	...	...	...	...	...	...	...	...	
Total, Batteries		...	...	...	...	...	...	...	...	...	...	...	...	...	
Total, Cyanide		...	...	...	...	...	...	...	...	...	...	...	...	...	
GRAND TOTAL		...	...	...	...	...	...	...	...	...	...	...	...	...	

\* Dismantled. † Dismantled and removed to Niagara. ‡ Dismantled and removed to Paynesville. § General Expenditure from loan money not chargeable to any particular battery. ¶ Dismantled and removed to Widgemooltha and Mulline. a 1,170 tons tin treated for 41 tons of black tin, valued at £2,158.

## PART VII.—MINERAL STATISTICS AND WATER CONSERVATION.

No. 17.—Particulars of the Production of Crude Gold from Ore (not including that obtained from specimens and by dollying), specifying the production of those Mines which yielded at least 500 ounces of gold during 1902.

REGISTERED NAME OF LEASE OR COMPANY.	TOTAL FOR YEAR 1902.		TOTAL PREVIOUS TO 1902.		TOTAL GOLD PRODUCTION.		
	Ore treated.	Gold therefrom.	Ore treated.	Gold therefrom.	Ore treated.	Gold therefrom.	Average per ton treated.
	tons.	ozs.	tons.	ozs.	tons.	ozs.	ozs.
<b>KIMBERLEY GOLDFIELD.</b>							
Sundry Leases and Claims ... ..	440	195	15,224	13,967	15,664	14,162	0·90
Total, Kimberley Goldfield ... ..	<b>440</b>	<b>195</b>	<b>15,224</b>	<b>13,967</b>	<b>15,664</b>	<b>14,162</b>	<b>0·90</b>
<b>PILBARA GOLDFIELD.</b>							
Bulletin (Bamboo Creek) ... ..	300	637	1,270	2,269	1,570	2,906	1·85
Lalla Rookh G.M. Co. (Lalla Rookh) ...	3,649	3,117	848	2,915	4,497	6,032	1·34
Barton (Nullagine) ... ..	622	877	458	506	1,080	1,383	1·28
Little Wonder (20-Mile Sandy) ... ..	63	625	...	...	63	625	9·92
Sundry Leases and Claims ... ..	2,529	6,194	39,559	79,624	42,088	85,818	2·04
Total, Pilbara Goldfield ... ..	<b>7,163</b>	<b>11,450</b>	<b>42,135</b>	<b>85,314</b>	<b>49,298</b>	<b>* 96,764</b>	<b>1·96</b>
<b>WEST PILBARA GOLDFIELD.</b>							
Pilgrim's Rest Leases (Station Peak) ...	780	1,083	...	...	780	1,083	1·38
Sundry Leases and Claims ... ..	499	229	2,580	3,415	3,079	3,644	1·18
Total, West Pilbara Goldfield ... ..	<b>1,279</b>	<b>1,312</b>	<b>2,580</b>	<b>3,415</b>	<b>3,859</b>	<b>4,727</b>	<b>1·22</b>
<b>GASCOYNE GOLDFIELD.</b>							
Sundry Leases and Claims ... ..	...	...	237	221	237	221	0·93
Total, Gascoyne Goldfield ... ..	...	...	<b>237</b>	<b>221</b>	<b>237</b>	<b>221</b>	<b>0·93</b>
<b>PEAK HILL GOLDFIELD.</b>							
Brilliant (Horseshoe) ... ..	255	945	...	81	255	1,026	4·02
Mt. Pleasant (Peak Hill) ... ..	1,172	737	323	495	1,495	1,232	0·82
Peak Hill Goldfields, Ltd. (Peak Hill) ...	55,426	35,056	55,463 + 1,064	105,531 903	110,889 1,064	140,587 903	1·26 0·84
Sundry Leases and Claims ... ..	641	749	2,266	2,871	2,907	3,620	1·25
Total, Peak Hill Goldfield ... ..	<b>57,494</b>	<b>37,487</b>	<b>59,116</b>	<b>109,881</b>	<b>116,610</b>	<b>† 147,368</b>	<b>1·26</b>
<b>EAST MURCHISON GOLDFIELD.</b>							
Enterprise (Cork Tree) ... ..	284	593	...	...	284	593	2·08
Nil Desperandum (Kathleen Valley) ...	3,973	2,041	597	635	4,570	2,676	0·58
Yellow Aster (Kathleen Valley) ... ..	9,624	7,692	10,976	14,057	20,600	21,749	1·05
Amazon (Lake Darlot) ... ..	185	636	1,087	1,963	1,272	2,599	2·04
Ballangarry (Lake Darlot) ... ..	1,240	664	719	731	1,959	1,395	0·71
Fingall Reefs Extended, Ltd. (Lake Darlot) ...	6,076	3,392	6,172	5,433	12,248	8,825	0·72
St. George (Lake Darlot) ... ..	171	1,526	130	176	301	1,702	5·65
Golden Age Consolidated, Ltd. (Lake Way) ...	13,479	6,828	922	4,630	14,401	11,458	0·79
Gwalia Consolidated, Ltd. (Lake Way) ...	11,074	4,998	...	...	11,074	4,998	0·45
Lake Way Goldfields, 1899, Ltd. (Lake Way) ...	3,422	1,765	2,540	3,571	5,962	5,336	0·89
Monarch of the East G.M. Co., N.L. (Lake Way) ...	2,268	2,590	7,610	6,971	9,878	9,561	0·96
Brilliant (Lawlers) ... ..	450	722	...	...	450	722	1·60
East Murchison United, Ltd. (Lawlers) ...	40,076	18,764	105,278	109,642	145,354	128,406	0·88
Leinster (Lawlers) ... ..	2,710	7,385	936	2,971	3,646	10,356	2·84
New Holland (Lawlers) ... ..	709	813	1,377	613	2,086	1,426	0·68
Woronga South Leases (Lawlers) ... ..	20,231	7,180	4,540	3,928	24,771	11,108	0·44
§ Bellevue Proprietary, Ltd. (Mt. Sir Samuel) ...	15,950	16,054	33,172	34,627	49,122	50,681	1·03
Vanguard (Mt. Sir Samuel) ... ..	1,557	608	1,864	972	3,421	1,580	0·46
Sundry Leases and Claims ... ..	4,659	4,694	50,966	48,100	55,625	52,794	0·95
Total, East Murchison Goldfield ... ..	<b>138,138</b>	<b>88,945</b>	<b>228,886</b>	<b>239,020</b>	<b>367,024</b>	<b>327,965</b>	<b>0·89</b>

\* Also 2,082ozs. from unknown tons. † Cement. ‡ Also 4,552ozs. from unknown tons. § Known as Bellevue Consolidated, Ltd. in previous years.

## PART VII.—MINERAL STATISTICS AND WATER CONSERVATION.

## No. 17.—Particulars of the Production of Crude Gold from Ore, etc.—continued.

REGISTERED NAME OF LEASE OR COMPANY.	TOTAL FOR YEAR 1902.		TOTAL PREVIOUS TO 1902.		TOTAL GOLD PRODUCTION.		
	Ore treated.	Gold therefrom.	Ore treated.	Gold therefrom.	Ore treated.	Gold therefrom.	Average per ton treated.
	tons.	ozs.	tons.	ozs.	tons.	ozs.	ozs.
<b>MURCHISON GOLDFIELD.</b>							
Agamemnon (Cue) ... ..	1,044	867	957	599	2,001	1,466	0·73
Cue No. 1 (Cue) ... ..	4,203	5,387	283	130	4,486	5,517	1·23
Light of Asia (Cue) ... ..	1,129	696	2,418	1,719	3,547	2,415	0·68
New Volunteer (Cue) ... ..	1,434	1,383	1,937	1,887	3,371	3,270	0·97
Queen of the May (Cue) ... ..	742	571	1,471	1,366	2,213	1,937	0·87
Salisbury (Cue) ... ..	1,403	1,020	670	431	2,073	1,451	0·70
Volunteer South Extended Leases (Cue) ...	3,136	2,329	3,000	2,974	6,136	5,303	0·86
Anchor Consolidated G.Ms., W.A., Ltd. (Tuckanarra)	2,201	1,934	4,547	3,841	6,748	5,775	0·85
Mount Vranizan (Abbotts) ... ..	1,934	1,770	8,144	9,663	10,078	11,433	1·13
New Murchison King G.Ms. (Abbotts) ...	2,691	2,938	10,766	16,964	13,457	19,902	1·47
New Alliance (Burnakura) ... ..	942	2,780	...	...	942	2,780	2·95
Dorothy (Chesterfield) ... ..	1,171	1,121	21	396	1,192	1,517	1·27
Margueritta (Chesterfield) ... ..	509	784	21	162	530	946	1·78
Pioneer (Meekatharra) ... ..	889	996	283	252	1,172	1,248	1·06
Champion Reef (Nannine, W.A.) G.M. Co., Ltd. (Nannine)	4,972	3,043	17,600	8,520	22,572	11,563	0·51
Mount Yagahong Exploration Co., Ltd. (Nannine)	30	20	13,914	9,428	13,944	11,542	0·82
Nannine Leases (Nannine) ... ..	809	882	4,714	10,278	5,523	11,160	2·02
Great Fingall Consolidated, Ltd. (Day Dawn)	75,939	124,680	84,313	106,958	160,252	231,638	1·44
Island Eureka G.M. Co., N.L. (Island)	4,700	6,155	4,075	8,265	8,775	14,420	1·64
Lennonville (Lennonville) ... ..	198	653	197	172	395	825	2·08
Long Reef G.M. Co., Ltd. (Lennonville)	12,957	7,393	41,809	30,518	54,766	37,911	0·69
*Wheel of Fortune Leases (Lennonville) ...	1,962	6,598	1,161	2,698	3,123	9,296	2·97
Wheel of Fortune South Block (Lennonville)	329	948	598	2,453	927	3,401	3·64
Morning Star Leases (Mt. Magnet) ... ..	1,123	1,295	62,815	37,707	63,938	39,002	0·61
Morning Star Quartz Co., N.L. (Mt. Magnet)	6,030	5,766	...	...	6,030	5,766	0·95
Empress Leases (Warringee) ... ..	859	1,398	476	1,327	1,335	2,725	2·04
Golden Gem (Warringee) ... ..	155	765	396	607	551	1,372	2·49
Sundry Leases and Claims ... ..	19,652	23,372	285,180	340,521	304,832	363,893	1·19
<b>Total, Murchison Goldfield ... ..</b>	<b>153,143</b>	<b>209,639</b>	<b>551,766</b>	<b>599,836</b>	<b>704,909</b>	<b>† 809,475</b>	<b>1·15</b>
<b>YALGOO GOLDFIELD.</b>							
Field's Find G.Ms., Ltd. (Field's Find) ...	2,059	3,839	28,277	19,408	30,336	23,247	0·76
Woodley's G.Ms., Ltd. (Rothesay) ... ..	...	cy. 1,004	8,966	2,818	8,966	3,822	0·42
Royal Standard Leases (Yuin) ... ..	1,125	602	2,962	1,578	4,087	2,180	0·53
Sundry Leases and Claims ... ..	809	395	17,021	21,332	17,830	21,727	...
<b>Total, Yalgoo Goldfield ... ..</b>	<b>3,993</b>	<b>5,840</b>	<b>57,226</b>	<b>45,136</b>	<b>61,219</b>	<b>50,976</b>	<b>0·83</b>
<b>MOUNT MARGARET GOLDFIELD.</b>							
Westralia Mt. Morgans G.Ms. Co., Ltd. (Mt. Morgans)	56,022	55,983	48,713	78,947	104,735	134,930	1·28
Redcastle Leases (Redcastle) ... ..	734	1,006	1,127	1,014	1,861	2,020	1·08
King of the Hills G.M. Co., Ltd. (Diorite King)	5,104	3,114	74,11	4,969	12,515	8,083	0·64
Mt. Stirling Leases (Diorite King) ... ..	1,034	2,087	1,474	1,978	2,508	4,065	1·62
Leonora Gold Blocks (Leonora) ... ..	645	980	3,909	7,000	4,554	7,980	1·75
Sons of Gwalia, Ltd. (Leonora) ... ..	94,663	64,210	199,662	164,816	294,325	229,026	0·78
Trump (Leonora) ... ..	4,538	2,218	4,236	7,776	8,774	9,994	1·14
North Star G.Ms., Ltd. (Malcolm) ... ..	1,233	2,227	12,646	12,430	13,879	14,657	1·06
Richmond Gem G.M. Co., N.L. (Malcolm) ...	688	528	1,895	2,749	2,583	3,277	1·27
Merton's Reward G.M. Co., Ltd. (Mertondale)	2,678	3,316	...	...	2,678	3,316	1·24
Mount Malcolm Mines, Ltd. (Murrin Murrin)	2,506	1,085	36,751	26,668	39,257	27,753	0·71
Murrin Murrin Proprietary (Murrin Murrin)	724	777	10	8	734	785	1·07
Prince of Wales (Webster's) ... ..	7	1,324	...	...	7	1,324	189·14
Webster's G.M. Co., Ltd. (Webster's) ...	848	815	6,101	4,021	6,949	4,836	0·69
Craiggiemore Proprietary, Ltd. (British Flag)	14,000	5,100	24,695	10,901	38,695	16,001	0·41
Golden Rhine G.Ms., W.A., Ltd. (British Flag)	3,711	1,944	10,936	10,273	14,647	12,217	0·83
Ida H G.M. Co., Ltd. (British Flag) ... ..	11,319	13,112	1,858	2,218	13,177	15,330	1·16
Lancefield G.M. Co., Ltd. (British Flag) ...	20,781	8,814	34,316	16,587	55,097	25,401	0·46
Bond's Find (Burtville) ... ..	129	551	182	604	311	1,155	3·71
Sailor Prince (Burtville) ... ..	492	602	2,131	3,342	2,623	3,944	1·50
Sons of Westralia (Burtville) ... ..	748	2,042	368	1,743	1,116	3,785	3·39
Tempus (Burtville) ... ..	133	546	180	933	313	1,479	4·73

cy. Cyanide.

\* Known as Wheel of Fortune North in previous years.

† Also 1,072ozs. from unknown tons.



## PART VII.—MINERAL STATISTICS AND WATER CONSERVATION.

No. 17.—Particulars of the Production of Crude Gold from Ore, etc.—continued.

REGISTERED NAME OF LEASE OR COMPANY.	TOTAL FOR YEAR 1902.		TOTAL PREVIOUS TO 1902.		TOTAL GOLD PRODUCTION.		
	Ore Treated.	Gold therefrom.	Ore Treated.	Gold therefrom.	Ore Treated.	Gold therefrom.	Average per ton treated.
	tons.	ozs.	tons.	ozs.	tons.	ozs.	ozs.
<b>MOUNT MARGARET GOLDFIELD—continued.</b>							
Baneygo Leases (Erlistoun) ... ..	1,329	1,928	954	1,575	2,283	3,503	1·53
Childe Harold G.M. Co., Ltd. (Euro) ... ..	17,820	7,261	11,809	3,602	29,629	10,863	0·37
Euro G.Ms., Ltd. (Euro) ... ..	20,507	10,104	15,438	11,239	35,945	21,343	0·59
Sundry Leases and Claims ... ..	11,950	18,991	79,120	109,541	91,070	128,532	1·41
<b>Total, Mt. Margaret Goldfield ... ..</b>	<b>274,343</b>	<b>210,665</b>	<b>505,922</b>	<b>484,934</b>	<b>780,265</b>	<b>695,599</b>	<b>0·89</b>
<b>NORTH COOLGARDIE GOLDFIELD.</b>							
Coonega (Comet Vale) ... ..	...	cy. 527	...	cy. 86	...	cy. 613	...
Crusoe G.Ms., Ltd. (Menzies) ... ..	675	941	18,479	28,534	19,154	29,597	1·54
Flying Fish Leases (Menzies) ... ..	108	555	56	126	164	681	4·16
Goodenough (Menzies) ... ..	694	2,273	1,858	3,637	2,552	5,910	2·31
Lady Harriet Leases (Menzies) ... ..	295	512	320	310	615	822	1·34
Lady Shenton G.M. Co., Ltd. (Menzies) ... ..	15,900	22,539	59,018	115,196	74,918	137,735	1·84
Menzies Alpha Leases, Ltd. (Menzies) ... ..	3,853	4,892	1,819	5,397	5,672	10,289	1·81
Menzies Consolidated G.Ms., Ltd. (Menzies) ... ..	12,795	9,278	38,189	36,504	50,984	45,782	0·90
Menzies Gold Reefs Proprietary, Ltd. (Menzies) ... ..	...	cy. 599	6,024	13,630	6,024	14,229	2·36
Menzies Mining and Exploration Corporation, Ltd. (Menzies) ... ..	1,548	3,440	6,367	8,818	7,915	12,258	1·55
Queensland Menzies G.M. Co., Ltd. (Menzies) ... ..	5,155	11,700	16,106	50,975	21,261	62,675	2·95
Mt. Ida Consols, Ltd. (Mt. Ida) ... ..	986	1,234	5,103	11,822	6,089	13,056	2·14
Eileen (Davyhurst) ... ..	923	1,240	944	1,195	1,867	2,435	1·30
Golden Pole G.M., N.L. (Davyhurst) ... ..	970	2,545	...	...	970	2,545	2·62
Speakman's Mt. Callion, Ltd. (Davyhurst) ... ..	1,471	1,532	2,345	1,882	3,816	3,414	0·89
Westralia Waihi G.Ms., Ltd. (Davyhurst) ... ..	670	941	102	280	772	1,221	1·58
Bella Maie (Mulline) ... ..	320	796	605	347	925	1,143	1·23
Cooladdie Leases (Mulline) ... ..	812	1,138	1,262	2,059	2,074	3,197	1·54
Lady Gladys Leases (Mulline) ... ..	3,068	8,128	2,847	6,033	5,915	14,161	2·39
Mulline (Mulline) ... ..	379	635	520	750	899	1,385	1·54
Riverina G.M. Co., N.L. (Mulline) ... ..	1,183	625	4,771	3,444	5,954	4,069	0·68
Riverina South Leases (Mulline) ... ..	821	866	1,702	1,338	2,523	2,204	0·87
Mulwarrie North (Mulwarrie) ... ..	652	646	516	1,331	1,168	1,977	1·69
Mulwarrie (Mulwarrie) ... ..	464	1,581	1,499	4,289	1,963	5,870	2·99
Oakley Leases (Mulwarrie) ... ..	737	1,426	811	2,004	1,548	3,430	2·21
London and Coolgardie Explorers, Ltd. (Ularring) ... ..	339	1,024	852	1,728	1,191	2,752	2·31
Shamrock (Ularring) ... ..	402	724	607	899	1,009	1,623	1·61
Batavia Britannia G.M. Co., Ltd. (Kookynie) ... ..	2,792	2,408	4,964	5,672	7,756	8,080	1·04
Britannia G.M. Co., Ltd. (Kookynie) ... ..	1,584	2,584	14,367	14,636	15,951	17,220	1·08
Champion Proprietary Co., Ltd. (Kookynie) ... ..	6,754	5,228	342	225	7,096	5,453	0·77
Cumberland Niagara G.Ms., Ltd. (Kookynie) ... ..	11,151	10,564	28,158	15,226	39,309	25,790	0·65
Englishman, Cosmopolitan Proprietary, Ltd. (Kookynie) ... ..	57,171	50,179	40,829	46,950	98,000	97,129	0·99
Whale (Kookynie) ... ..	541	1,523	91	402	632	1,925	3·04
W.E.G. (Niagara) ... ..	665	932	...	...	665	932	1·40
Oriental (Tampa) ... ..	275	1,211	...	...	275	1,211	4·40
Neta (Edjudina) ... ..	928	1,277	2,275	3,641	3,203	4,918	1·53
Senate (Edjudina) ... ..	259	525	...	...	259	525	2·02
A.W.A. (Pendinnie) ... ..	165	742	25	23	190	765	4·02
Little Wonder (Pendinnie) ... ..	197	840	82	284	279	1,124	4·03
Maori Queen (Pendinnie) ... ..	290	583	70	125	360	708	1·96
Mt. Margaret Reward Claim, Ltd. (Pendinnie) ... ..	2,784	2,525	4,827	3,806	7,611	6,331	0·83
Sundry Leases and Claims ... ..	15,549	20,253	112,609	130,531	128,158	150,784	1·18
<b>Total, North Coolgardie Goldfields ... ..</b>	<b>156,325</b>	<b>183,833</b>	<b>381,361</b>	<b>524,135</b>	<b>537,686</b>	<b>*707,968</b>	<b>1·32</b>
<b>BROAD ARROW GOLDFIELD.</b>							
Excelsior Leases Bardoc ... ..	822	584	...	...	822	584	0·71
Half-mile Reef Mines, Ltd. (Bardoc) ... ..	3,490	2,113	12,800	8,071	16,290	10,184	0·62
Slug Hill (Pride of the Hill) G.M. Co. Ltd., Bardoc ... ..	510	782	8,162	6,939	8,672	7,721	0·89
Black Flag Proprietary Co., Ltd. (Black Flag) ... ..	...	cy. 1,088	21,232	5,926	21,232	7,014	0·33
Lady Bountiful G.M. Co., N.L. (Black Flag) ... ..	128	850	6,793	10,103	6,921	10,953	1·58
Golden Arrow Mine, Ltd. (Broad Arrow) ... ..	8,843	4,960	13,850	8,810	22,693	13,770	0·61
New Austral Co., Ltd. (Broad Arrow) ... ..	3,194	2,449	36,616	43,761	39,810	46,210	1·16
†New Standard Exploration Co., Ltd. (Paddington) ... ..	3,071	1,274	70,451	38,598	73,522	39,872	0·54
Star of W.A. (Paddington) ... ..	1,203	1,214	5,033	5,179	6,236	6,393	1·02
Sundry Leases and Claims ... ..	2,424	3,215	56,449	53,763	58,873	56,978	0·97
<b>Total, Broad Arrow Goldfield ... ..</b>	<b>23,685</b>	<b>18,529</b>	<b>231,386</b>	<b>181,150</b>	<b>255,071</b>	<b>† 199,679</b>	<b>0·78</b>

cy. Cyanide. \* Also 275ozs. from unknown tons.

† Known as Paddington Consols, Ltd., in previous years.

‡ Also 250ozs. from unknown tons.

## PART VII.—MINERAL STATISTICS AND WATER CONSERVATION.

## No. 17.—Particulars of the Production of Crude Gold from Ore, etc.—continued.

REGISTERED NAME OF LEASE OR COMPANY.	TOTAL FOR YEAR 1902.		TOTAL PREVIOUS TO 1902.		TOTAL GOLD PRODUCTION.		
	Ore treated.	Gold therefrom.	Ore treated.	Gold therefrom.	Ore treated.	Gold therefrom.	Average per ton treated.
	tons.	ozs.	tons.	ozs.	tons.	ozs.	ozs.
<b>NORTH-EAST COOLGARDIE GOLDFIELD.</b>							
Golden Valley Mines of W.A., Ltd. (Kanowna)	146	2,383	5,133	1,798	5,279	4,181	0·79
Kanowna (Kanowna) ... ..	234	1,810	82	118	316	1,928	0·61
London & Coolgardie Explorers, Ltd. (Kanowna)	2,979	946	14,791	7,059	17,770	8,005	0·45
North White Feather G.Ms., Ltd. (Kanowna)	6,675	4,839	6,098	5,459	12,773	10,298	0·80
Robinson G.Ms., Ltd. (Kanowna) ... ..	3,567	4,642	12,912	14,051	16,479	18,693	1·13
Sunbeam Leases (Kanowna) ... ..	820	1,266	3,271	5,459	4,091	6,725	1·64
White Feather Main Reefs, Ltd. (Kanowna)	18,038	14,168	51,803	49,015	69,841	63,183	0·90
White Feather Reward, Ltd. (Kanowna)	770	2,466	22,218	17,111	22,988	19,577	0·85
Quartz Claim 57x ... ..	1,421	528	1,079	576	2,500	1,104	0·44
Queen Margaret G.M. Co., Ltd. (Bulong) ...	9,013	6,246	36,320	42,654	45,333	48,900	1·08
White Horse, Queen Margaret G.M. Co., Ltd. (Bulong)	678	561	1,510	1,209	2,188	1,770	0·81
Sundry Leases and Claims ... ..	12,840	19,039	164,515	169,471	177,355	188,510	1·06
<b>Total, North-East Coolgardie Goldfield</b>	<b>57,181</b>	<b>58,894</b>	<b>319,732</b>	<b>313,980</b>	<b>376,913</b>	<b>372,874</b>	<b>0·99</b>
<b>EAST COOLGARDIE GOLDFIELD.</b>							
Waterfall Leases (Boorara) ... ..	1,867	1,240	160	264	2,027	1,504	0·74
Associated G.Ms. of W.A., Ltd. (Boulder) ...	58,060	57,029	189,683	246,009	247,743	303,038	1·22
Associated Northern Blocks (W.A.), Ltd. (Boulder)	12,039	55,895	7,158	47,414	19,197	108,309	5·38
Central & West Boulder G.Ms., Ltd. (Boulder)	950	717	24,631	16,812	25,581	17,529	0·68
Golden Horseshoe Estates Co., Ltd. (Boulder)	116,266	192,573	225,898	462,096	342,164	654,669	0·91
Gold-n Link Consolidated G.Ms., Ltd. (Boulder)	1,520	871	5	...	1,525	871	0·57
Great Boulder Main Reef, Ltd. (Boulder) ...	22,284	20,608	54,940	86,307	77,224	106,915	1·38
Great Boulder Perseverance G.M. Co., Ltd. (Boulder)	140,573	193,297	200,792	268,755	341,365	462,052	1·35
Great Boulder Proprietary G.Ms., Ltd. (Boulder)	104,831	166,518	287,369	602,107	392,200	768,625	1·96
Hainault G.Ms., Ltd. (Boulder) ... ..	9,421	6,043	5,595	3,986	15,016	10,029	0·67
Hannans' Central Extended G.M. Co., Ltd. (Boulder)	3,498	1,444	5,623	6,302	9,121	7,746	0·85
Ivanhoe Gold Corporation, Ltd. (Boulder) ...	131,900	142,297	272,134	413,616	403,934	555,913	1·37
Kalgurli G.Ms., Ltd. (Boulder) ... ..	34,665	36,187	26,951	41,837	61,616	78,024	1·26
Lake View Consols, Ltd. (Boulder) ... ..	78,843	80,532	311,255	682,157	390,098	762,689	1·95
Lake View South G.M. (W.A.), Ltd. (Boulder)	21	4,243	4,848	3,543	4,869	7,786	1·59
North Boulder G.M. Co., Ltd. (Boulder) ...	1,392	1,523	32,157	48,558	33,549	50,081	1·49
*Oroya-Brown Hill Co., Ltd. (Boulder) ...	44,930	88,271	219,525	334,032	264,455	422,303	1·59
South Kalgurli G.Ms., Ltd. (Boulder) ...	32,210	31,058	31,789	30,474	63,999	61,532	0·96
Hampton Plains Estate, Ltd. (Feysville) ...	12,836	1,499	139	63	12,975	1,562	0·12
Hampton Properties, Ltd. (Feysville) ...	551	878	2,195	858	2,746	1,736	0·63
Cresus South G.Ms., Ltd. (Kalgoorlie) ...	3,444	3,338	18,979	5,386	22,423	8,724	0·39
Devon Consols (Kalgoorlie) ... ..	3,161	3,224	443	298	3,604	3,522	0·97
Golden Link Consolidated G.Ms., Ltd. (Kalgoorlie)	1,218	772	...	...	1,218	772	0·63
Hannans Central G.M., Ltd. (Kalgoorlie) ...	1,896	1,247	4,202	2,673	6,098	3,920	0·64
Hannans Consols, Ltd. (Kalgoorlie) ... ..	927	701	1,593	1,638	2,520	2,339	0·93
Hannans North G.Ms., Ltd. (Kalgoorlie) ...	5,915	3,422	2,886	3,493	8,801	6,915	0·78
Hannans Reward and Mt. Charlotte, Ltd. (Kalgoorlie)	2,632	3,033	28,682	22,208	31,314	25,241	0·81
Maritana G.M. Co., N.L. (Kalgoorlie) ...	776	804	982	917	1,758	1,721	0·98
Paringa Mines, Ltd., Cassidy Hill (Kalgoorlie)	943	1,563	1,487	3,439	2,430	45,002	2·06
Sundry Leases and Claims ... ..	12,716	7,918	119,234	104,247	131,950	112,165	0·85
<b>Total, East Coolgardie Goldfield ...</b>	<b>842,186</b>	<b>1,108,745</b>	<b>2,081,334</b>	<b>3,439,489</b>	<b>2,923,520</b>	<b>4,548,234</b>	<b>1·56</b>
<b>COOLGARDIE.</b>							
Gentle Annie (Bonnievale) ... ..	433	628	152	369	585	997	1·70
Vale of Coolgardie G.Ms., Ltd. (Bonnievale)...	11,245	5,606	39,932	26,998	51,177	32,604	0·64
Westralia and East Extension Mines, Ltd. (Bonnievale)	13,149	11,054	44,506	27,220	57,655	38,274	0·66
Burbanks Birthday Gift G.M., Ltd. (Burbanks)	27,297	29,553	76,360	94,332	103,657	123,885	1·19
Lady Robinson (Burbanks) ... ..	4,007	2,693	1,308	872	5,315	3,565	0·67
Lord Bobs Leases (Burbanks) ... ..	2,072	1,682	525	1,082	2,597	2,764	1·06
Bayley's Consols G.M. Co., N.L. (Coolgardie)	1,487	2,728	4,678	3,386	6,165	6,114	0·99
† Bayley's G.Ms., Ltd. (Coolgardie) ... ..	1,418	1,016	66,351	103,924	67,769	104,940	1·55

\* Known as Hannans Brown Hill G.M. Co., Ltd., and Hannans Oroya G.M. Co. (W.A.), Ltd. in former years.

† Also 500oz. from unknown tons.

‡ Known as Bayley's United G.Ms., Ltd., in previous years.

## PART VII.—MINERAL STATISTICS AND WATER CONSERVATION.

## No. 17.—Particulars of the Production of Crude Gold from Ore, etc.—continued.

REGISTERED NAME OF LEASE OR COMPANY.	TOTAL FOR YEAR 1902.		TOTAL PREVIOUS TO 1902.		TOTAL GOLD PRODUCTION.		
	Ore treated.	Gold therefrom.	Ore treated.	Gold therefrom.	Ore treated.	Gold therefrom.	Average per ton treated.
	tons.	ozs.	tons.	ozs.	tons.	ozs.	ozs.
<b>COOLGARDIE GOLDFIELD—continued.</b>							
Golden Bar G.M. Co., N.L. (Coolgardie) ...	698	895	11,279	8,373	11,977	9,268	0·77
*Griffiths (Coolgardie) ...	3,828	3,473	2,246	2,582	6,074	6,055	0·99
King Solomon's G.Ms., Ltd. (Coolgardie) ...	3,505	1,458	20,649	15,037	24,154	16,495	0·68
Lady Charlotte G.Ms., Ltd. (Coolgardie) ...	178	1,388	9,511	5,921	9,689	7,309	0·75
Lady Loch G.Ms., Ltd. (Coolgardie) ...	1,446	860	23,265	21,970	24,711	22,830	0·92
Richmond Consolidated Mining Co., Ltd. (Coolgardie)	367	822	989	1,189	1,356	2,011	1·48
Tindall's Coolgardie G.M. Co., N.L. (Coolgardie)	4,108	507	30,581	6,725	34,689	7,232	0·21
Red Hill (W.A.) Gold Syndicate, Ltd. (Red Hill)	2,033	2,781	4,852	7,602	6,385	10,383	1·63
Great Cement Proprietary, Ltd. (Kintore) ...	731	608	14,420	3,065	15,151	3,673	0·24
Premier G.M. Co., N.L. (25 Mile) ...	2,302	6,357	54,132	39,515	56,434	45,872	0·81
Sundry Leases and Claims ...	16,012	12,534	199,618	172,263	215,630	184,797	0·86
<b>Total, Coolgardie Goldfield ...</b>	<b>96,316</b>	<b>86,644</b>	<b>604,854</b>	<b>542,424</b>	<b>701,170</b>	<b>629,068</b>	<b>0·90</b>
<b>YILGARN GOLDFIELD.</b>							
Hope's Hill G.M. Co., Ltd. (Hope's Hill) ...	14,000	4,506	46,564	16,841	60,564	21,347	0·35
Turnbull's Leases (Jaccoletti) ...	632	547	300	317	932	864	0·93
†British and Foreign Development Syndicate, Ltd. (Southern Cross)	14,712	12,998	22,136	17,870	36,848	30,868	0·84
Comet (Southern Cross) ...	3,161	657	...	...	3,161	657	0·21
Fraser's South Extended G.M. Co., Ltd. (Southern Cross)	7,280	2,304	10,260	8,783	17,540	11,087	0·63
Sundry Leases and Claims ...	1,433	2,103	273,796	150,579	275,229	152,682	0·55
<b>Total, Yilgarn Goldfield ...</b>	<b>41,218</b>	<b>23,115</b>	<b>353,056</b>	<b>194,390</b>	<b>394,274</b>	<b>217,505</b>	<b>0·55</b>
<b>DUNDAS GOLDFIELD.</b>							
Cumberland G.M. Co., N.L. (Norseman) ...	733	688	2,353	3,472	3,086	4,160	1·34
Lady Jean Leases (Norseman) ...	335	716	756	1,085	1,091	1,801	1·65
Lady Mary Leases (Norseman) ...	789	1,375	15,826	18,202	16,615	19,577	1·18
Norseman G.Ms., Ltd. (Norseman) ...	1,983	4,631	72,493	41,946	74,476	46,577	0·62
Princess Royal G.M. Co., N.L. (Norseman) ...	18,073	20,541	51,339	63,349	69,412	83,890	1·21
Central Wealth Consolidated Goldfields, Ltd. (Peninsula)	1,462	719	5,964	3,933	7,426	4,652	0·62
Sundry Claims and Leases ...	2,749	4,535	48,867	49,078	51,616	53,613	1·04
<b>Total, Dundas Goldfield ...</b>	<b>26,124</b>	<b>33,205</b>	<b>197,598</b>	<b>181,065</b>	<b>223,722</b>	<b>214,270</b>	<b>0·95</b>
<b>PHILLIPS RIVER GOLDFIELD.</b>							
Harbour View (Harbour View) ...	1,493	995	...	...	1,493	995	0·66
Gilbert Gold Mine, Ltd. (Ravensthorpe) ...	3,558	4,430	...	...	3,558	4,430	1·24
Phillips River G.M., N.L. (Ravensthorpe) ...	2,720	1,954	170	153	2,890	2,107	0·72
Sundry Leases and Claims ...	1,619	1,066	22	73	1,641	1,139	0·69
<b>Total, Phillips River Goldfield ...</b>	<b>9,390</b>	<b>8,445</b>	<b>192</b>	<b>226</b>	<b>9,582</b>	<b>8,671</b>	<b>0·90</b>
<b>DONNYBROOK GOLDFIELD.</b>							
Sundry Leases and Claims ...	532	101	721	951	1,253	1,052	0·84
<b>Total, Donnybrook Goldfield ...</b>	<b>532</b>	<b>101</b>	<b>721</b>	<b>951</b>	<b>1,253</b>	<b>1,052</b>	<b>0·84</b>

\* Known as Morning Star in previous years.

† Known as Mines Development Syndicate, Ltd., in previous years.

## PART VII.—MINERAL STATISTICS AND WATER CONSERVATION.

## No. 17.—Particulars of the Production of Crude Gold from Ore, etc.—continued.

GOLDFIELD.	TOTAL FOR YEAR 1902.		TOTAL PREVIOUS TO 1902.		TOTAL GOLD PRODUCTION.		
	Ore treated.	Gold therefrom.	Ore treated.	Gold therefrom.	Ore treated.	Gold therefrom.	Average per ton treated.
	tons.	ozs.	tons.	ozs.	tons.	ozs.	ozs.
<b>SUMMARY OF GOLDFIELDS.</b>							
Kimberley ... ..	440	195	15,224	13,967	15,664	14,162	0·90
Pilbara ... ..	7,163	11,450	42,135	85,314	49,298	96,764	1·96
West Pilbara ... ..	1,279	1,312	2,580	3,415	3,859	4,727	1·22
Gascoyne ... ..	...	...	237	221	237	221	0·93
Peak Hill ... ..	57,494	37,487	59,116	109,881	116,610	147,368	1·26
East Murchison ... ..	138,138	88,945	228,886	239,020	367,024	327,965	0·89
Murchison ... ..	153,143	209,639	551,766	599,836	704,909	809,475	1·15
Yalgoo ... ..	3,993	5,840	57,226	45,136	61,219	50,976	0·83
Mount Margaret... ..	274,343	210,665	505,922	484,934	780,265	695,599	0·89
North Coolgardie ... ..	156,325	183,833	381,361	524,135	537,686	707,968	1·32
Broad Arrow ... ..	23,685	18,529	231,366	181,150	255,071	199,679	0·78
North-East Coolgardie ... ..	57,181	58,894	319,732	313,980	376,913	372,874	0·99
East Coolgardie ... ..	842,186	1,108,745	2,081,334	3,439,489	2,923,520	4,548,234	1·56
Coolgardie ... ..	96,316	86,644	604,854	542,424	701,170	629,068	0·90
Yilgarn ... ..	41,218	23,115	353,056	194,390	394,274	217,505	0·55
Dundas ... ..	26,124	33,205	197,598	181,065	223,722	214,270	0·95
Phillips River ... ..	9,390	8,445	192	226	9,582	8,671	0·90
Donnybrook ... ..	532	101	721	951	1,253	1,052	0·84
Goldfields generally ... ..	...	...	...	1,234	...	1,234	...
Grand Total ... ..	<b>1,868,950</b>	<b>2,087,044</b>	<b>5,633,326</b>	<b>6,960,768</b>	<b>7,522,276</b>	<b>9,047,812</b>	<b>1·20</b>

## PART VII.—MINERAL STATISTICS AND WATER CONSERVATION.

## No. 18.—Ore and Minerals, other than Gold, produced in Western Australia, as reported to the Mines Department during 1902 and previous years.

NOTE.—As the collection of statistics of minerals, other than gold, was only commenced by the Mines Department in 1899, the mineral production previous to that year has been taken from the Customs Records. See Tables 20 and 21.

GOLDFIELD OR MINING DISTRICT.	Locality.	PREVIOUS TO 1902.		DURING 1902.		TOTAL.	
		Quantity.	Value.	Quantity.	Value.	Quantity.	Value.
		Tons.	£	Tons.	£	Tons.	£
<b>BLACK TIN.</b>							
Greenbushes Mining District ...	Greenbushes ...	2,625	136,146	403	24,680	3,028	160,826
Marble Bar District ...	Marble Bar ...	934	56,353	216	15,103	1,150	71,456
Total, Black Tin ...		3,559	192,499	619	39,783	4,178	232,282
<b>COPPER ORE.</b>							
Day Dawn District ...	Day Dawn ...	16	167	...	...	16	167
Mt. Malcolm District ...	Murrin Murrin ...	12,472	75,794	1,954	6,852	14,426	82,646
Northampton Mining District	Arrino ...	10	80	...	...	10	80
	Geraldine ...	136	1,992	...	...	136	1,992
	Yandanooka ...	28	327	...	...	28	327
	Harbour View ...	243	3,089	277	848	520	3,937
Phillips River Goldfield ...	Mt. Desmond ...	616	7,783	12	190	628	7,973
	Mt. Stennett ...	32	430	...	...	32	430
	Ravensthorpe ...	232	2,341	18	200	250	2,541
West Pilbara Goldfield ...	Croyden ...	493	6,188	...	...	493	6,188
	Egina ...	530	6,571	...	...	530	6,571
	Roebourne ...	181	2,746	...	...	181	2,746
	Whim Creek ...	11,136	97,273	...	...	11,136	97,273
Total, Copper Ore ...		26,125	204,781	2,261	8,090	28,386	212,871
<b>IRONSTONE.</b>							
West Pilbara ...	Whim Creek ...	100	300	...	...	100	300
East Coolgardie Goldfield ...	Boulder ...	450	247	...	...	450	247
	Avon ...	22,223	16,241	...	...	22,223	16,241
Sundry Localities ...	Clackline ...	8,962	5,001	2,845	1,209	11,807	6,210
	Coate's Paddock ...	4,712	3,277	...	...	4,712	3,277
	Greenbushes ...	4,725	8,477	1,955	831	6,680	4,308
	Werribee ...	4,600	3,200	...	...	4,600	3,200
Total, Ironstone ...		45,772	31,743	4,800	2,040	50,572	33,783
<b>LEAD ORE.</b>							
Ashburton Goldfield ...	Rainbow Silver Mine	9	109	...	...	9	109
Northampton Mining District	Narra Tarra ...	225	185	...	...	225	185
	Northampton ...	107	1,048	...	...	107	1,048
	Victoria ...	19	212	...	...	19	212
Total, Lead Ore ...		360	1,554	...	...	360	1,554
<b>COAL.</b>							
Collie River Coal Mining District ...	Collie ...	294,090	151,108	140,884	86,188	434,974	237,296
<b>LIMESTONE.</b>							
Yilgarn Goldfield ...	Southern Cross ...	1,912	1,192	535	340	2,447	1,532
Sundry Localities ...	Fremantle*	49,818	9,588	4,545	1,000	54,363	10,588
Total, Limestone ...		51,730	10,780	5,080	1,340	56,810	12,120
<b>DIAMONDS.</b>							
Nullagine District ...	Nullagine ...	...	24	...	...	...	24
<b>SILVER LEAD ORE.</b>							
Ashburton Goldfield ...	Rainbow Silver Mine	21	152	36	277	57	429

\* Ore flux received at Fremantle Smelting Works.



## PART VII.—MINERAL STATISTICS AND WATER CONSERVATION.

No. 20.—Ores other than Gold (Products of the State) Exported between the Years 1850-1902, inclusive.

Years.	COPPER ORE.										LEAD ORE.				* TIN ORE.			
	Where raised.					Where raised.					Where raised.				Where raised.			
	Northampton.		West Filbara.		Phillips River.		Localities unspecified		Northampton.		Greenbushes.		Filbara.		Greenbushes.		Filbara.	
	Quantity.	Value.	Quantity.	Value.	Quantity.	Value.	Quantity.	Value.	Quantity.	Value.	Quantity.	Value.	Quantity.	Value.	Quantity.	Value.	Quantity.	Value.
1850 to 1855	2	£ 34	...	...	...	...	...	...	...	...	...	...	...	...	...	...	...	...
1856 to 1860	2,029	34,613	...	...	...	...	...	...	...	...	...	...	...	...	...	...	...	...
1861 to 1865	3,918	61,589	...	...	...	...	...	...	...	...	...	...	...	...	...	...	...	...
1866 to 1870	1,138	17,078	...	...	...	...	...	...	...	...	...	...	...	...	...	...	...	...
1871 to 1875	329	4,916	...	...	...	...	...	...	...	...	...	...	...	...	...	...	...	...
1876 to 1880	349	5,242	...	...	...	...	...	...	...	...	...	...	...	...	...	...	...	...
1881 to 1885	244	3,660	...	...	...	...	...	...	...	...	...	...	...	...	...	...	...	...
1886 to 1890	480	7,608	...	...	...	...	...	...	...	...	...	...	...	...	...	...	...	...
1891	...	...	...	...	...	...	...	...	...	...	...	...	...	...	...	...	...	...
1892	155	2,377	...	...	...	...	...	...	...	...	...	...	...	...	...	...	...	25
1893	...	...	...	...	...	...	...	...	...	...	...	...	...	...	...	...	...	4
1894	...	...	...	...	...	...	...	...	...	...	...	...	...	...	...	...	...	...
1895	24	120	...	...	...	...	...	...	...	...	...	...	...	...	...	...	...	3
1896	...	...	...	...	...	...	...	...	...	...	...	...	...	...	...	...	...	...
1897	21	302	...	...	...	...	...	...	...	...	...	...	...	...	...	...	...	209
1898	74	932	...	...	...	...	...	...	...	...	...	...	...	...	...	...	...	...
1899	566	9,473	...	...	...	...	...	...	...	...	...	...	...	...	...	...	...	...
1900	...	...	...	...	...	...	...	...	...	...	...	...	...	...	...	...	...	50
1901	1	10	...	...	...	...	...	...	...	...	...	...	...	...	...	...	...	3
1902	20	330	...	...	...	...	...	...	...	...	...	...	...	...	...	...	...	...
Total	9,370	148,284	4,954	99,221	1,472	26,987	627	10,166	33,644	364,756	2,142	108,743	1,169	90,888	294			

\* No Tin Ore exported prior to 1889.

† No Mica exported prior to 1892.

## PART VII.—MINERAL STATISTICS AND WATER CONSERVATION.

No. 21.—Metals other than Gold and Precious Stones (Products of the State) Exported between the Years 1850-1902, inclusive.

Years.	COPPER INGOT.		SILVER.		TIN INGOT.		PIG LEAD.*		PRECIOUS STONES.	
	Quantity.	Value.	Quantity.	Value.	Quantity.	Value.	Quantity.	Value.	Quantity.	Value.
	Tons.	£	Ozs.	£	Tons.	£	Tons.	£	Carats.	£
1850 to 1855 ...	...	...	...	...	...	...	311	6,315	...	...
1856 to 1860 ...	...	...	...	...	...	...	266	5,325	...	...
1861 to 1865 ...	...	...	...	...	...	...	...	...	...	...
1866 to 1870 ...	...	...	...	...	...	...	3	50	...	...
1871 to 1875 ...	...	...	...	...	...	...	5	89	...	...
1876 to 1880 ...	...	...	...	...	...	...	13	259	...	...
1881 to 1885 ...	...	...	...	...	...	...	1	20	...	...
1886 to 1890 ...	...	...	...	...	...	...	8	160	...	...
1891 ...	...	...	...	...	...	...	...	...	...	...
1892 ...	...	...	...	...	...	...	...	...	...	...
1893 ...	...	...	...	...	...	...	...	...	...	...
1894 ...	...	...	...	...	...	...	...	...	...	...
1895 ...	...	...	...	...	...	...	...	...	...	...
1896 ...	...	...	...	...	...	...	...	...	...	...
1897 ...	...	...	...	...	...	...	½	11	...	...
1898 ...	...	...	...	...	...	...	...	...	...	...
1899 ...	...	...	...	...	...	...	77	1,077	...	...
1900 ...	249	17,475	28,749	3,594	142	18,872	...	...	...	...
1901 ...	880	55,866	60,869	7,609	97	12,607	...	...	...	...
1902 ...	175	7,918	83,293	9,199	141	16,380	...	...	†	1,000
Total ...	1,304	81,259	172,911	20,392	380	47,859	684½	13,306	...	1,000

\* No pig lead exported prior to 1853. † Declared weight not stated.

No. 22.—Mining Accidents on the Western Australian Goldfields, Mining Districts, and Coalfield during the Year 1902.

GOLDFIELD OR DISTRICT.	CAUSE OF DEATH OR INJURY SUSTAINED.										TOTAL.	
	By Explosives.		By Falls of Ground.		Accidents in Shafts.		Other Accidents Underground.		Accidents on Surface.		Killed.	Injured.
	Killed.	Injured.	Killed.	Injured.	Killed.	Injured.	Killed.	Injured.	Killed.	Injured.		
Kimberley ...	...	...	...	...	...	...	...	...	...	...	...	...
Pilbara ...	...	...	...	...	...	...	...	...	...	...	...	...
West Pilbara ...	...	...	...	...	...	...	...	...	...	...	...	...
Ashburton ...	...	...	...	...	...	...	...	...	...	...	...	...
Gascoyne ...	...	...	...	...	...	...	...	...	...	...	...	...
Peak Hill ...	1	1	...	1	...	2	...	...	1	1	1	5
East Murchison ...	...	1	2	7	...	...	2	1	...	1	4	10
Murchison ...	...	2	1	1	2	6	1	3	1	3	5	15
Yalgoo ...	...	...	...	...	...	...	...	...	...	...	...	...
Mount Margaret ...	...	1	1	4	...	2	1	4	1	2	3	13
North Coolgardie ...	...	6	...	2	...	2	...	1	1	1	1	12
Broad Arrow ...	...	...	1	...	...	1	...	2	...	...	1	3
North-East Coolgardie ...	2	1	...	4	...	2	...	3	1	...	3	10
East Coolgardie ...	3	5	4	9	2	6	4	11	4	12	17	43
Coolgardie ...	...	...	...	1	1	2	...	2	1	4	2	9
Yilgarn ...	...	...	...	...	...	...	2	...	...	...	2	...
Dundas ...	...	...	...	...	...	1	...	...	...	2	...	3
Donnybrook ...	...	...	...	...	...	...	...	...	...	...	...	...
Phillips River ...	...	...	...	1	...	...	...	...	...	...	...	1
Northampton ...	...	...	...	...	...	...	...	...	...	...	...	...
Greenbushes ...	...	...	...	...	...	...	...	...	...	...	...	...
Collie ...	...	...	...	3	...	...	...	3	...	2	...	8
Total ...	6	17	9	33	5	24	10	30	9	28	39	132



## PART VII.—MINERAL STATISTICS AND WATER CONSERVATION.

No. 23.—Summary of Mining Accidents in Western Australia during the Years 1897-1902, inclusive.

GOLDFIELD OR DISTRICT.	1897.		1898.		1899.		1900.		1901.		1902.	
	Killed.	Injured.	Killed.	Injured.	Killed.	Injured.	Killed.	Injured.	Killed.	Injured.	Killed.	Injured.
Kimberley ... ..			...	...	...	...	...	...	...	...	...	...
Pilbara ... ..			...	...	1	1	...	...	...	1	...	...
West Pilbara ... ..	2	1	...	1	...	...	...	...	...	...	...	...
Ashburton ... ..			...	...	...	...	...	...	...	...	...	...
Gascoyne <i>a</i> ... ..			...	...	...	...	...	...	...	...	...	...
Peak Hill <i>b</i> ... ..			...	1	...	2	...	7	3	4	1	5
East Murchison ... ..			...	...	1	5	...	9	3	10	4	10
Murchison ... ..	4	15	5	11	3	9	3	10	8	16	5	15
Yalgoo ... ..			...	...	4	1	...	5	...	...	...	...
Mount Margaret <i>c</i> ... ..			1	6	6	4	4	10	6	10	3	13
North Coolgardie ... ..			3	1	2	14	8	10	9	7	1	12
Broad Arrow ... ..			3	6	3	6	5	5	1	2	1	3
North-East Coolgardie ... ..			2	4	3	8	4	5	...	3	3	10
East Coolgardie ... ..	24	75	15	26	14	29	14	44	11	45	17	43
Coolgardie ... ..			2	14	5	6	4	11	3	17	2	9
Yilgarn ... ..			...	6	2	3	1	4	...	3	2	...
Dundas ... ..			...	1	...	7	1	11	...	5	...	3
Phillips River <i>d</i> ... ..			...	...	...	...	...	...	...	...	...	1
Donnybrook <i>e</i> ... ..			...	...	...	...	1	...	1	...	...	...
Greenbushes ... ..			...	...	...	1	...	1	...	...	...	...
Collie ... ..			...	...	1	5	...	2	...	7	...	8
Total ... ..	30	91	31	77	45	101	45	134	45	130	39	132

*a* Proclaimed a goldfield from 15th April, 1897.*b* Proclaimed a goldfield from 1st April, 1897.*c* Proclaimed a goldfield from 1st April, 1897.*d* Proclaimed a goldfield from 21st September, 1900.*e* Proclaimed a Goldfield from 21st November, 1899.

No. 24.—Average Ruling Rate of Wages per week on the several Goldfields, Mining Districts, and Coalfield of the State during 1902.

GOLDFIELDS.	MINERS.			Engine-drivers.	Mechanics.	Carpenters.	Labourers.
	Above Ground.	Under Ground.	Wet Ground.				
Kimberley ... ..	£ s. d.	£ s. d.	£ s. d.	£ s. d.	£ s. d.	£ s. d.	£ s. d.
Pilbara ... ..	4 0 0	4 0 0	4 0 0	5 0 0	5 0 0	5 0 0	4 0 0
West Pilbara ... ..	4 0 0	4 0 0	4 10 0	4 10 0	5 0 0	5 0 0	4 0 0
Ashburton ... ..	4 0 0	4 0 0	4 0 0	4 0 0	4 0 0	4 0 0	3 0 0
Gascoyne ... ..	4 0 0	4 0 0	...	...	...	...	3 10 0
Peak Hill ... ..	4 0 0	4 0 0	...	4 10 0	5 0 0	5 0 0	4 0 0
East Murchison ... ..	3 10 0	4 0 0	4 10 0	4 10 0	5 0 0	5 0 0	3 10 0
Murchison ... ..	3 10 0	3 15 0	4 0 0	4 0 0	4 0 0	4 0 0	3 5 0
Yalgoo ... ..	3 10 0	3 15 0	4 0 0	4 0 0	3 10 0	3 10 0	3 0 0
Mount Margaret ... ..	3 10 0	4 0 0	4 10 0	4 10 0	4 10 0	4 10 0	3 10 0
North Coolgardie ... ..	3 10 6	3 18 9	4 7 6	4 8 9	4 17 6	4 15 0	3 9 10
Broad Arrow ... ..	3 10 0	3 11 8	4 3 0	4 0 0	4 10 0	4 5 0	3 3 9
North-East Coolgardie ... ..	3 10 0	3 16 8	4 0 0	4 6 8	4 10 0	4 10 0	3 7 8
East Coolgardie ... ..	3 10 0	*4 3 0	...	4 5 0	4 10 0	4 10 0	3 0 0
Coolgardie ... ..	3 0 0	3 10 0	4 0 0	4 0 0	4 10 0	4 10 0	3 0 0
Yilgarn ... ..	...	3 5 0	3 8 0	3 18 0	3 18 0	3 18 0	3 5 0
Dundas ... ..	3 5 0	3 15 0	4 0 0	4 0 0	4 10 0	4 0 0	3 5 0
Phillips River ... ..	3 10 0	3 10 0	4 0 0	4 0 0	4 0 0	4 0 0	3 0 0
Donnybrook ... ..	3 0 0	3 10 0	3 10 0	3 6 0	3 10 0	3 6 0	2 14 0
MINING DISTRICTS.							
Northampton and Yandanooka ... ..	2 10 0	2 15 0	3 5 0	2 15 0	3 15 0	3 5 0	2 5 0
Greenbushes ... ..	2 14 0	3 0 0	3 0 0	3 10 0	3 10 0	3 6 0	2 14 0
COALFIELD.							
Collie ... ..	2 15 0	4 0 0	†	3 0 0	3 6 0	3 6 0	2 15 0

\* Includes Drilling Machine Men.

† In some cases a bonus is given.

PART VII.—MINERAL STATISTICS AND WATER CONSERVATION.

No. 25.—Departmental Mining Revenue for the Year ended 31st December, 1902.

GOLDFIELD OR DISTRICT.	UNDER MINERAL LANDS ACT.				UNDER GOLDFIELDS ACT.				Survey Fees.	Examination Fees, Engine-drivers.	Exemption Fees.	Fees under Boiler Inspection Act.	Receipts from Public Batteries.	Receipts from all other sources.	TOTAL.	
	Lease Rentals.		Other Rentals.		Lease Rentals.		Other Rentals.									
	£	s. d.	£	s. d.	£	s. d.	£	s. d.								
Perth Head Office...	86	2 6	47	5 0	79	15 0	35	15 0	97	10 0	26	13 0	959	0 0	1,570	11 3
Broad Arrow ...	5	5 0	0	10 0	161	14 3	149	13 0	139	10 0	135	18 0	86	10 0	1,935	17 3
Coolgardie ...	3	0 0	2	5 0	473	4 10	219	7 0	485	0 0	354	3 0	344	0 0	5,915	10 8
East Coolgardie-Kalgoorlie ...	29	12 6	6	10 0	1,394	9 6	297	10 6	462	15 0	500	4 0	823	0 0	7,872	18 0
North Coolgardie ...	3	12 6	1	15 0	1,684	16 3	362	4 6	1,960	5 0	227	5 0	140	10 0	37,843	3 6
North-East Coolgardie ...	3	6 0	2	5 0	519	9 6	202	0 0	564	11 0	218	14 0	104	10 0	3,984	16 9
Collie ...	1,191	8 0	8	0 0	4	0 0	4	10 0	35	10 0	55	10 0	...	...	3,984	16 9
Dundas ...	1	13 0	...	...	331	1 6	50	9 6	139	3 0	117	16 0	31	10 0	4,692	2 3
Greenbushes ...	319	19 3	164	2 9	4	10 0	5	9 0	108	0 0	173	1 0	433	6 0	8,108	13 8
Mt. Margaret ...	148	2 6	5	0 0	1,035	14 7	389	3 0	1,007	15 0	461	7 0	256	5 0	1,393	5 6
Murchison ...	20	5 0	3	10 0	746	5 0	437	5 0	1,147	10 0	695	18 0	255	5 0	13,111	10 8
East Murchison ...	2	1 0	2	15 0	3,253	9 6	291	11 0	557	15 0	327	6 0	15	10 0	23,870	3 5
Peak Hill ...	...	...	...	...	764	8 3	65	12 6	96	0 0	94	10 0	...	...	6,986	19 6
Phillips River ...	158	13 6	17	15 0	161	12 3	77	4 10	164	10 0	101	12 0	...	...	1,960	17 0
Yalgoo ...	...	...	...	...	455	17 3	44	3 0	28	12 0	126	16 0	...	...	1,172	15 10
Yilgarn ...	5	5 0	...	...	469	17 0	48	1 6	79	0 0	60	7 0	...	...	740	12 3
Donnybrook ...	14	15 0	0	10 0	114	10 0	...	...	85	11 0	16	9 0	...	...	952	19 11
West Pilbara ...	96	5 0	4	7 6	...	...	...	...	9	0 0	34	10 0	...	...	223	15 0
Northampton ...	32	5 0	2	10 0	...	...	...	...	16	10 0	7	17 0	...	...	460	16 9
Ashburton ...	60	16 6	2	15 0	30	9 0	0	5 0	...	...	...	...	...	...	51	18 6
Pilbara ...	17	16 3	52	5 0	248	8 9	77	1 0	142	13 0	94	19 0	...	...	133	7 0
Kimberley ...	...	...	19	18 0	22	15 0	0	10 0	...	...	3	13 0	...	...	1,170	11 9
Total	2,200	3 6	324	0 3	7,988	6 10	2,772	11 10	7,327	0 0	3,844	7 0	3,016	0 0	124,200	4 5

## PART VII.—MINERAL STATISTICS AND WATER CONSERVATION.

No. 26.—Departmental Mining Expenditure for the Year ended 31st December, 1902.

Goldfield or District.	Salaries.			Allowances.			Contingencies.			Total.		
	£	s.	d.	£	s.	d.	£	s.	d.	£	s.	d.
Coolgardie ... ..	3,050	0	3	194	6	7	1,380	6	10	4,624	13	8
East Coolgardie ... ..	2,792	6	3	279	0	0	823	6	7	3,894	12	10
Broad Arrow ... ..	572	0	0	40	10	0	62	7	10	674	17	10
North Coolgardie ... ..	2,505	7	6	251	6	8	3,204	0	2	5,960	14	4
Mt. Margaret ... ..	2,795	12	6	191	0	0	2,764	11	8	5,751	4	2
North-East Coolgardie ... ..	1,807	4	2	203	10	0	897	11	4	2,908	5	6
Murchison ... ..	3,264	19	9	302	4	2	2,442	17	10	6,010	1	9
East Murchison ... ..	822	0	0	128	10	0	1,014	18	7	1,965	8	7
Collie ... ..	457	14	9	21	0	0	45	12	11	524	7	8
Yilgarn ... ..	651	3	3	90	5	0	157	0	3	898	8	6
Dundas ... ..	1,309	3	4	125	5	0	379	9	5	1,813	17	9
Yalgoo ... ..	284	2	6	2	0	0	113	14	9	399	17	3
Pilbara ... ..	1,144	3	4	142	0	0	485	3	8	1,771	7	0
West Pilbara ... ..	44	3	4	...	...	...	40	12	3	93	15	7
Ashburton ... ..	316	0	0	...	...	...	227	9	10	543	9	10
Gascoyne ... ..	1	0	0	100	0	0	...	...	...	101	0	0
Peak Hill ... ..	726	16	8	164	18	8	208	13	5	1,100	8	9
Kimberley ... ..	41	10	0	...	...	...	20	15	0	62	5	0
Donnybrook ... ..	100	0	0	5	5	0	8	6	5	113	11	5
Greenbushes ... ..	533	15	0	...	...	...	314	8	8	848	3	8
Northampton ... ..	81	5	0	...	...	...	39	16	11	121	1	11
Phillips River ... ..	400	9	1	100	0	0	392	9	8	892	18	9
Head Office ... ..	8,704	0	5	...	...	...	4,547	5	9	13,251	6	2
	32,404	17	1	2,341	1	1	19,579	19	9	54,325	17	11

## MINING SCHOOLS.

Mining Schools ... ..	290	6	6	42	9	5	615	5	3	948	1	2
-----------------------	-----	---	---	----	---	---	-----	---	---	-----	---	---

## PUBLIC BATTERIES.

Public Batteries ... ..	23,623	17	11	...	...	...	30,509	0	2	54,132	18	1
-------------------------	--------	----	----	-----	-----	-----	--------	---	---	--------	----	---

## STEAM BOILERS.

Steam Boilers ... ..	2,875	11	0	21	3	11	1,673	10	7	4,570	5	6
Total ... ..	59,194	12	6	2,404	14	5	52,377	15	9	113,977	2	8

No. 27.—Departmental Mining Revenue and Expenditure from 1895 to 1902.

Year.	Revenue.	Expenditure.	Excess of Revenue over Expenditure.	Excess of Expenditure over Revenue.
	£	£	£	£
1895 ... ..	77,885	20,880	57,005	...
1896 ... ..	216,491	68,881	147,610	...
1897 ... ..	121,170	109,129	12,041	...
1898 ... ..	79,292	79,609	...	317
1899 ... ..	95,214	70,511	24,703	...
1900 ... ..	98,558	88,961	9,597	...
1901 ... ..	101,292	90,703	10,589	...
1902 ... ..	124,200	113,977	10,223	...
Total ... ..	914,102	642,651	271,768	317

PART VII.—MINERAL STATISTICS AND WATER CONSERVATION.

No. 28.—Cash Dividends (from Gold won) paid by Western Australian Gold Mining Companies up to 31st December, 1902.

GOLDFIELD.	GOLD MINING COMPANY (Limited omitted).	DATE OF ORIGINAL MINING LEASE WESTERN AUSTRALIA.	DIVIDENDS.																
			1890.	1891.	1892.	1893.	1894.	1895.	1896.	1897.	1898.	1899.	1900.	1901.	1902.				
Murchison	Murchison Star	18-9-94	£	£	£	£	£	£	£	£	£	£	£	£	£	£	£		
	Murchison Proprietary	18-9-94	...	7,499	...	...	...	...	...	...	...	...	...	...	...	...	...		
	Day Dawn	5-7-99	...	672	160	...	...	...	...	...	...	...	...	...	...	...	...	...	
	Victory United	14-8-94	...	2,750	2,000	...	...	...	...	...	...	...	...	...	...	...	...	...	
	Star of the East	27-3-95	...	2,000	...	...	...	...	...	...	...	...	...	...	...	...	...	...	
	Golconda	23-8-94	...	...	...	...	...	...	...	...	...	...	...	...	...	...	...	...	...
	Mount Yagahong Exploration	28-2-99	...	...	...	...	...	...	...	...	...	...	...	...	...	...	...	...	...
	Gem of Cue	4-7-98	...	...	...	...	...	...	...	...	...	...	...	...	...	...	...	...	...
	New Chum	6-7-95	...	...	...	...	...	...	...	...	...	...	...	...	...	...	...	...	...
	Great Fingall Consolidated	12-9-99	...	...	...	...	...	...	...	...	...	...	...	...	...	...	...	...	...
East Murchison	Island Eureka	27-6-02	...	7,500	15,000	...	...	...	...	...	...	...	...	...	...	...	...	...	
	Long Reef	21-1-96	...	...	...	...	...	...	...	...	...	...	...	...	...	...	...	...	
	East Murchison United	27-3-96	...	...	...	...	...	...	...	...	...	...	...	...	...	...	...	...	
	Lake Way Goldfields	4-2-00	...	...	...	...	...	...	...	...	...	...	...	...	...	...	...	...	
Peak Hill	Peak Hill Goldfields	8-9-98	...	...	...	...	...	...	...	...	...	...	...	...	...	...	...	...	
	Australia United	18-11-96	...	...	...	...	...	...	...	...	...	...	...	...	...	...	...	...	
Mount Margaret	Lancefield	4-10-00	...	...	...	...	...	...	...	...	...	...	...	...	...	...	...	...	
	Mount Malcolm Proprietary	3-2-97	...	...	...	...	...	...	...	...	...	...	...	...	...	...	...	...	
	Sons of Gwalia	5-3-98	...	...	...	...	...	...	...	...	...	...	...	...	...	...	...	...	
	Westralia Mount Morgans	15-7-97	...	...	...	...	...	...	...	...	...	...	...	...	...	...	...	...	
North Coolgardie	Ida H.	5-11-00	...	...	...	...	...	...	...	...	...	...	...	...	...	...	...	...	
	Lady Shenton	5-1-95	...	...	...	...	...	...	...	...	...	...	...	...	...	...	...	...	
	Queensland Menzies	25-10-95	...	...	...	...	...	...	...	...	...	...	...	...	...	...	...	...	
	Menzies Gold Reef	23-9-95	...	...	...	...	...	...	...	...	...	...	...	...	...	...	...	...	
	Cosmopolitan Proprietary Co.	1-9-98	...	...	...	...	...	...	...	...	...	...	...	...	...	...	...	...	
	White Feather Main Reef	9-7-95	...	...	...	...	...	...	...	...	...	...	...	...	...	...	...	...	
	Robinson Gold Mines	1-5-95	...	...	...	...	...	...	...	...	...	...	...	...	...	...	...	...	
	Queen Margaret	31-8-96	...	...	...	...	...	...	...	...	...	...	...	...	...	...	...	...	
	Associated	14-5-95	...	...	...	...	...	...	...	...	...	...	...	...	...	...	...	...	
	Great Boulder Main Reef	18-4-96	...	...	...	...	...	...	...	...	...	...	...	...	...	...	...	...	
East Coolgardie	Do. Perseverance	14-7-96	...	...	...	...	...	...	...	...	...	...	...	...	...	...	...	...	
	Do. Proprietary	18-2-95	...	...	...	...	...	...	...	...	...	...	...	...	...	...	...	...	
	Hannan's Brown Hill	12-1-95	...	...	...	...	...	...	...	...	...	...	...	...	...	...	...	...	
	Hannan's Oroya	9-1-96	...	...	...	...	...	...	...	...	...	...	...	...	...	...	...	...	
	Ivanhoe	8-3-94	...	...	...	...	...	...	...	...	...	...	...	...	...	...	...	...	
	Lake View Consols	8-7-96	...	...	...	...	...	...	...	...	...	...	...	...	...	...	...	...	
	North Boulder	8-10-95	...	...	...	...	...	...	...	...	...	...	...	...	...	...	...	...	
	Golden Horseshoe Estates	27-9-95	...	...	...	...	...	...	...	...	...	...	...	...	...	...	...	...	
	Associated Northern Blocks	30-11-99	...	...	...	...	...	...	...	...	...	...	...	...	...	...	...	...	
	Kalgunli	11-9-95	...	...	...	...	...	...	...	...	...	...	...	...	...	...	...	...	
Coolgardie	Burbanks Birthday Gift	7-12-95	...	...	...	...	...	...	...	...	...	...	...	...	...	...	...	...	
	Premier	20-2-94	...	...	...	...	...	...	...	...	...	...	...	...	...	...	...	...	
	Bayley's Reward	2-5-94	...	...	...	...	...	...	...	...	...	...	...	...	...	...	...	...	
	Mount Burges	26-6-94	...	...	...	...	...	...	...	...	...	...	...	...	...	...	...	...	
	Bayley's United a	31-8-99	...	...	...	...	...	...	...	...	...	...	...	...	...	...	...	...	
	Bendigo and Coolgardie	18-4-94	...	...	...	...	...	...	...	...	...	...	...	...	...	...	...	...	
	Lady Loch	22-4-95	...	...	...	...	...	...	...	...	...	...	...	...	...	...	...	...	
	Vale of Coolgardie	19-8-96	...	...	...	...	...	...	...	...	...	...	...	...	...	...	...	...	
	Lady Robinson	17-10-01	...	...	...	...	...	...	...	...	...	...	...	...	...	...	...	...	
	Fraser's	16-5-89	...	...	...	...	...	...	...	...	...	...	...	...	...	...	...	...	
Yilgarn	Fraser's South	30-5-95	...	...	...	...	...	...	...	...	...	...	...	...	...	...	...	...	
	Fraser's South Extended	25-1-97	...	...	...	...	...	...	...	...	...	...	...	...	...	...	...	...	
	Central	14-8-88	...	...	...	...	...	...	...	...	...	...	...	...	...	...	...	...	
	Princess Royal	13-5-96	...	...	...	...	...	...	...	...	...	...	...	...	...	...	...	...	
Dundas	Lady Mary	18-2-96	...	...	...	...	...	...	...	...	...	...	...	...	...	...	...	...	
	...	...	...	...	...	...	...	...	...	...	...	...	...	...	...	...	...	...	
Total	...	£	£	£	£	£	£	£	£	£	£	£	£	£	£	£	£	£	

a The Bayley's United Leases include the original "Bayley's Reward G.M. Co.'s" Lease. b Less £548. Income Tax on £16,000 (amount of first dividend, paid August, 1895).



## PART VII.—MINERAL STATISTICS AND WATER CONSERVATION.

No. 29.—Gold Production of the World for each of the Ten Years, 1893—1902—continued.

COUNTRIES AND CONTINENTS.	1893.	1894.	1895.	1896.	1897.	1898.	1899.	1900.	1901.	1902.	TOTAL GOLD PRODUCTION FOR TEN YEARS.	
	Fine Gold.	Fine Gold.	Fine Gold.	Fine Gold.	Fine Gold.	Fine Gold.	Fine Gold.	Fine Gold.	Fine Gold.	Fine Gold.	Fine Gold.	Value.
AMERICA—continued.												
Canada:												
Province of British Columbia ...	18,361	25,666	63,348	86,512	131,817	142,228	203,313	228,935	257,315	288,409	1,445,904	6,141,810
Do. Nova Scotia ...	18,437	18,835	21,921	29,878	27,197	26,057	29,879	28,958	26,462	30,351	251,975	1,070,322
District of Yukon ...	8,515	6,047	12,095	14,514	120,948	483,793	774,069	1,077,649	870,827	701,500	4,069,957	17,288,078
Other Provinces and Districts ...	1,934	4,057	3,442	8,370	11,620	14,367	21,359	14,634	12,716	11,993	104,492	443,854
Total Canada ...	47,247	54,605	100,806	133,274	291,582	666,445	1,028,620	1,350,176	1,167,320	1,032,253	5,872,328	24,944,064
Mexico ...	c 78,995	c 301,132	c 386,212	c 435,470	c 481,362	587,548	281,471	264,142	442,694	482,244	3,741,270	15,891,905
Colombia ...	139,939	139,939	139,939	106,428	107,740	104,426	89,231	57,804	135,513	101,597	1,122,556	4,768,315
Guiana, British ...	103,809	95,188	89,471	91,460	89,329	82,604	94,549	96,434	84,752	89,985	917,581	3,897,636
Do. Dutch ...	23,321	20,875	20,119	22,749	24,275	23,250	24,008	23,553	20,285	15,774	218,159	926,681
Do. French ...	39,493	127,776	74,402	82,379	59,108	59,641	66,420	76,468	96,750	115,744	798,181	3,390,457
Brazil ...	42,052	107,349	46,498	48,426	58,256	86,805	103,973	120,851	134,258	130,624	879,092	3,734,145
Chili ...	24,223	47,435	38,082	34,121	36,383	52,420	65,661	82,447	51,628	24,190	456,588	1,939,463
Venezuela ...	43,604	49,712	36,893	46,261	30,347	26,147	28,480	15,208	64,300	7,063	309,233	1,313,538
Peru ...	22,103	29,471	30,382	29,471	30,382	30,382	41,634	52,501	64,300	87,083	416,798	1,770,445
Bolivia ...	3,247	3,247	3,247	12,120	6,784	6,623	7,266	5,787	j 5,787	j 5,787	59,895	254,418
Uruguay ...	2,278	769	1,355	1,253	1,929	1,665	1,377	1,570	1,451	2,419	16,201	68,817
Argentina ...	7,080	4,300	4,746	4,967	6,661	7,388	6,574	2,112	1,451	2,177	47,456	201,580
Ecuador ...	2,515	3,309	6,429	6,429	6,429	1,911	2,317	5,208	5,321	14,514	54,382	231,000
Central American Republics ...	7,909	22,760	18,008	18,008	22,535	23,642	28,365	24,188	30,974	j 30,974	232,105	985,919
Dutch West Indies (Aruba) ...	...	...	...	...	...	g 1,883	21	...	h 1,177	474	3,555	15,101
America ...	2,327,138	2,918,680	3,255,190	3,639,948	4,028,037	4,881,178	5,307,167	6,008,346	6,075,762	6,012,902	44,454,348	188,830,067
Total value	£ 9,885,054	£ 12,397,765	£ 13,827,168	£ 15,461,516	£ 17,110,014	£ 20,733,926	£ 22,543,412	£ 25,521,832	£ 25,808,196	£ 25,541,184	£ 188,830,067	
EUROPE.												
Russia (including Finland and Siberia) ...	1,275,858	1,218,071	1,170,721	1,048,270	1,073,798	1,073,525	1,083,543	1,082,499	1,105,412	j 1,105,412	11,237,109	47,732,205
Hungary ...	53,068	84,786	94,029	103,007	98,894	88,819	98,177	104,275	106,044	109,491	940,590	3,995,372
Germany ...	2,993	3,767	4,173	2,737	3,606	3,548	3,584	3,192	2,897	3,024	33,521	142,388
United Kingdom ...	2,046	3,487	4,360	1,185	1,838	306	2,849	13,360	5,628	3,727	38,639	164,128
Austria ...	1,030	1,899	2,290	1,941	1,838	2,001	1,851	1,673	981	364	15,868	67,403
Italy ...	9,706	10,619	8,833	8,207	9,740	5,736	3,439	1,758	128	24	58,190	247,176
Sweden ...	3,007	3,014	2,746	3,688	3,626	4,043	3,413	2,864	2,031	3,054	31,486	133,744
Norway ...	335	56	106	458	23	46	65	140	36	j 36	1,301	5,526
Spain ...	...	...	...	...	24	86	374	295	395	j 395	1,569	6,665
Total value	£ 1,348,043	£ 1,325,699	£ 1,287,258	£ 1,169,493	£ 1,193,240	£ 1,178,110	£ 1,197,295	£ 1,210,056	£ 1,223,552	£ 1,225,527	£ 12,358,273	£ 52,494,607
Europe ...	5,726,123	5,631,211	5,467,925	4,967,690	5,068,561	5,004,293	5,085,786	5,139,991	5,197,319	5,205,708	52,494,607	

## PART VII.—MINERAL STATISTICS AND WATER CONSERVATION.

ASIA.																		
British India	184,837	187,683	230,726	291,715	352,048	377,358	405,753	445,381	454,523	463,834	3,393,858	14,416,193						
China	e 326,091	e 481,204	e 254,960	e 318,166	e 298,486	e 261,656	e 270,720	f 251,092	e 231,465	e 287,996	2,981,835	12,666,080						
Korea	27,034	21,990	34,505	35,461	46,385	56,512	69,058	85,529	119,759	121,687	619,920	2,633,253						
Japan	24,150	25,553	29,101	30,981	33,385	37,336	53,951	68,422	79,729	j 79,729	462,337	1,963,883						
Sarawak	a	a	a	273	429	613	10,974	17,294	32,496	34,464	96,533	410,046						
Dutch East Indies	3,821	3,122	2,950	3,126	5,619	4,174	4,939	20,867	25,563	j 25,563	99,744	423,686						
Federated Malay States	7,482	8,732	11,526	16,233	20,077	17,267	15,379	13,191	19,734	14,344	143,995	611,652						
French Indo-China	...	...	...	...	...	...	...	...	...	280	280	1,189						
Asia	573,415	728,314	563,768	695,955	758,429	754,915	830,774	901,776	963,269	1,027,887	7,798,502	33,125,932						
	{ Total ounces	{ Total value																
	£	£																
THE WORLD.																		
Total ounces	7,234,691	8,791,725	9,226,268	9,654,292	11,320,841	13,686,615	14,844,849	12,142,502	12,415,618	14,171,358	113,488,759	{ Ounces of fine gold.						
Total value	£ 30,731,014	£ 37,344,874	£ 39,190,695	£ 41,008,826	£ 48,087,876	£ 58,137,045	£ 63,056,910	£ 51,578,070	£ 52,738,193	£ 60,196,103	£ 482,069,606	£ sterling.						

NOTE.—In every instance where it may reasonably be supposed that the gold produced from imported ores and other substances, has already been accounted for in the Gold Returns of the country from which such ores were received, such quantity has been deducted from the Gold Returns of the country in which it was extracted from the ore.

a Information not available. b Quantity exported. c Twelve months ended 30th June. d Gold declared for the period 1883 to 1886 inclusive. e Net export of gold. f Mean quantity of 1889 and 1901, no export figures for 1900 being available. g For the years 1885 to 1888 inclusive. h For the years 1900 and 1901. i Figures for 1883 to 1886 include small quantities of gold from imported ores. j The figures for previous year repeated.

## PART VII.—MINERAL STATISTICS AND WATER CONSERVATION.

## II.—WATER CONSERVATION.

(Information supplied by the Public Works Department and the Metropolitan Water Works Board.)

No. 30.—Principal Works Constructed, or in course of Construction, for the Water Supply of Towns, 31st December, 1902.

Name of Town Supplied.	Site and Source of Supply.	Storage Capacity.	Nature of Supply.	Pipe Mains.	Estimated Cost.	Expenditure to 31st Dec., 1902.	Approximate Population.	Remarks.
Albany	Soakage wells in Frederick Street and Brunswick Road	Gallons. 8,000	Gravitation ...	1 mile ...	£ 3,000	£ 3,000	3,500	{ This supplies jetty only. Work completed.
Do.	Brunswick Road Well, cleaned out and repaired, tank supplied	2,500	Gravitation ...	...	...	315	...	Work completed.
Broome	Well and tank near jetty ...	15,000	Pumping Plant (Windmill)	2 miles (including reticulation)	2,176 (Contract amount)	2,060	*360	Work completed.
Carnarvon	Well and tank 3 miles from town	4,600	Pumping Plant (Windmill)	3½ miles (including reticulation)	1,200	1,170	200	Work completed.
Childlow's Well	Well and tank in township	1,500	Pumping Plant (Windmill)	...	350	330	...	Work completed.
Claremont	Artesian bore, water to be pumped to tank	500,000 per diem	Steam Pumping Plant	...	...	...	...	In course of construction.
Derby	Mayhall's Well	5,200	Pumping Plant (Windmill)	...	1,050	1,000	80	{ Work completed. Work completed.
Do.	Stanley Square Well, cleaned out and repaired	1,800	Pumping Plant (Windmill)	...	...	300	...	Work completed.
Eperance	Well and tank ¼ mile from jetty ...	8,000	Pumping Plant (Windmill)	¾ mile of 3in. main ...	683	1,620	350	Supplies jetty only; work completed.
Fremantle and Suburbs	Sub-artesian bores at Pumping Station, Hampton Road, water from which, after aeration, flows into concreted sump and is pumped to Reservoir near Monument Hill	1,026,000 per day	Steam Pumping Plant, triple expansion condensing engines	4½ miles of mains, 3 to 14 inches in diameter	...	43,781 (capital cost)	17,000	Bores Nos. 1 and 2.
Perth and Suburbs...	Munday's Brook, Darling Ranges, concrete dam; and Artesian Bores, Perth and Leederville and Subiaco	212,500,000	Gravitation and Steam Pumping Plants	17 miles 12in. } 15½ miles 21in. } Main 96 miles reticulation pipes, 12in. to 3in.; 57½ miles tubing, 2in. to ½in.	...	395,664	43,000	Extension works still in progress.
Babbage Island	Babbage Island Lighthouse, roof of caretaker's quarters	2,550	Hand Pump ...	...	30	34	3	Work completed.
Wyndham	Well behind police quarters	...	Windlass, Bucket, and Rope Pump ...	...	30	30	...	Work completed.
Moora	Tank ...	280,000	Pump ...	...	255 (Contract amount)	255	...	Work completed, with pump, piping, and troughs.
Newcastle	Reservoir ...	1,500,000	Gravitation ...	...	1,335 (Contract amount)	1,335	...	Work completed.
	1902—Total for 15 constructions	215,855,150	...	...	...	450,894	...	...
	1901—Total for 14 constructions	202,719,150	...	...	...	434,885	...	...
	1900—Total for 12 constructions	200,939,150	...	...	...	433,295	...	...
	1899—Total for 12 constructions	200,939,150	...	...	...	411,843	...	...
	1898—Total for 12 constructions	171,439,150	...	...	...	417,405	...	...
	1897—Total for 10 constructions	171,436,600	...	...	...	397,341	...	...
	1896—Total for 4 constructions	170,363,200	...	...	...	252,175	...	...

\* Exclusive of 800 peartiers during part of the year.



## PART VII.—MINERAL STATISTICS AND WATER CONSERVATION.

No. 31.—Principal Boring Works carried out by the General Water Supply Branch to the 31st December, 1902.

Name of Bore.	Site of Bore.	Description of Plant.	Depth bored.	Diameter of casing.	Height of top of Bore above sea level.	Hydrostatic head above surface.	Daily yield at ground level.	Cost of construction, 31.12.1902.	Date of commencement.	Date of completion.	Remarks.
			ft. in.	inches.	feet.	ft. in.	gallons.	£			
Wyndham	200 links East of Blocks 157 and 158	Diamond	690 0	5	about 88	...	Nil	1,439	18-2-97	16-10-97	This bore was commenced at bottom of well 96ft. deep.; abandoned. Water struck at 1,015ft. and slightly trickling over surface.
Onslow	Government Reserve A 1011	Calyx	1,729 0	6, 5, and 4	...	25 0	about 120	2,686	12-12-96	11-3-99	
Pelican Hill	Carnarvon	Do.	1,750 0	12, 10, 8, 6, 5	...	...	...	...	24-3-02	In progress.	
Geraldton No. 1	Railway Station Yard...	Do.	420 0	5 and 4	about 10	...	Nil	603	18-12-96	1-5-97	Abandoned in granite.
Geraldton No. 2	Geraldton Racecourse	Do.	1,531 0	8, 6, 5	about 82	...	...	2,173	5-6-97	23-12-98	This bore was commenced from the bottom of well 80ft. deep.
Dongara Bore	...	Do.	2,111 0	10, 8, 7, 5, 4	about 35	22 0	216,000	2,400	13-4-98	9-4-00	Bore abandoned.
Yardano, Irwin	...	Do.	1,607 0	10, 8	155	130 0	50,000	2,021	28-5-00	16-7-01	
Coolgardie Diamond Drill	...	Diamond	3,002 6	10½ to 3½	1,338	...	...	...	July, 96	Jan., 98	
Midland Junction	Railway Workshops, Midland Junction	Hand	500 0	4 and 3	13	...	266,000	500	Sept., 94	Jan., 95	
Woodbridge Estate	Guildford, Estate C. Harper, Esq.	Do.	286 0	10 and 8	about 14	18 4	150,000	418	25-11-95	1-1-96	
Bebo Moro	Guildford, Estate H. E. B. Gull, Esq.	Do.	408 0	3	about 19	17-54	80,000 (3ft. above ground)	265	19-2-96	30-6-96	
Padbury's	Guildford	Do.	217 0	8, 6	...	...	...	...	2-8-02	...	
Lockeridge Estate	Guildford, Estate H. Hamersley, Esq.	Do.	798 0	6 and 5	about 14	7 0	123,000	798	1-7-96	20-8-97	
Water Hall Estate	Guildford, Estate J. Morrison, Esq.	Do.	691 0	8	about 85	11 0	200,000	492	27-11-96	29-5-97	
Guildford	Municipal Reserve A 144, near Helena Street	Calyx	1,202 0	10 and 8	about 11	53-18	1,120,000	1,078	29-9-97	7-1-98	
Butcher's	Guildford	Hand	404 0	8, 6, 4	...	...	64,000	...	7-12-01	3-8-02	
Munday's	Guildford	Do.	340 0	4	22	0-10	70,000	...	23-4-00	31-8-00	
Perth Racecourse	Racecourse	Calyx	1,100 0	10 and 8	40	18-69	536,000	1,202	13-10-97	8-3-98	
Perth	W.A. Cricket Association Ground	Do.	948 0	10, 8, 7, and 5	about 13	49 0	281,000	1,144	2-7-97	1-2-98	Hand plant was used to a depth of 420ft.
Leederville Bore	Recreation Ground	Do.	1,113 3	10, 8, 7, and 6	59	11-33	288,000	1,273	28-3-98	30-12-98	
Do do	Sanitary Site	Do.	1,680 0	10, 6, 4	...	...	80,000	...	19-1-99	21-8-99	
Perth Station Bore	Perth Station Yard	Do.	820 0	10, 8, 6	38	40 0	500,000	543	3-1-96	20-10-96	
Subiaco	N.W. corner of Reserve A 137	Do.	876 0	6 and 5	about 117	...	...	897	1-11-97	15-1-98	This bore was commenced at bottom of well 103ft. deep.
South Perth	South Perth Bore	Do.	1,856 0	10, 8, 6, 5, and 4	18	102-75	372,384	1,912	5-9-98	3-3-99	
Causeway...	Perth	Do.	986 0	...	...	...	384,000	...	1-7-02	25-10-02	
East Perth	Electric Tramway Yard	Do.	1,084 0	10 and 5	31	70 0	350,000	...	6-4-99	29-8-99	
Perth	Wellington Street	Do.	815 0	...	...	...	275,000	...	July 97	Nov., 97	
Melville Water Estate Bore	Melville Park	Do.	1,487 0	5	9	39-56	140,000	1,868	20-2-97	30-7-97	Artificial flow 590,000 gallons.

## PART VII.—MINERAL STATISTICS AND WATER CONSERVATION.

No. 31.—Principal Boring Works carried out by the General Water Supply Branch to the 31st December, 1902—continued.

Name of Bore.	Site of Bore.	Description of Plant.	Depth bored.	Diameter of casing.	Height of top of Bore above sea level.	Hydrostatic head above surface.	Daily yield at ground level.	Cost of construction 31-12-1902.	Date of commencement.	Date of Completion.	Remarks.
			ft. in.	inches.	feet.	ft. in.	gallons.	£			
Cannington	Estate of W. G. Brookman, Esq.	Calyx ...	1,000 0	8 and 5	150	5 0	400,000	...	16-10-99	14-11-99	
Claremont	Claremont, Reserve No. 4228	Do. ...	1,506 0	5	24	92 0	560,000	...	9-4-02	9-1-03	
Fremantle No. 1	Hampton Road No. 1 ...	Do. ...	456 0	10 and 8	64	...	...	683	4-11-01	16-1-02	Sub-artesian.
Fremantle No. 2	Hampton Road No. 2 ...	Do. ...	1,322 0	...	63	...	1,320,000	...	1-4-02	1-7-02	
Bunbury No. 1	10 chains East side of Railway Station	Do. ...	30 0	...	about 2	...	...	218	28-12-96	13-3-97	Abandoned on Basalt.
Bunbury No. 2	Government Grant on Estuary	Hand ...	104 0	3	do.	...	70,000	62	1-4-97	21-4-97	Trial bore; abandoned.
Bunbury No. 3	Reserve A 2030, Stirling Street	Calyx ...	426 0	8, 7, 6	do.	...	100,000	872	15-4-97	10-11-97	The water is all coming from the 86ft. 6in. level.
Dardanup No. 1	Estate of Hon. H. W. Venn ...	Do. ...	453 0	...	85	...	...	...	19-1-98	5-8-98	Abandoned.
Dardanup No. 2	Do do	Do. ...	1,032 0	10, 8, 6, 5, 4	...	...	...	1,078	6-8-98	9-12-99	Boring finished.
Madura No. 1	Madura Homestead, near Eyre	Calyx ...	...	...	100	...	15,000	...	...	...	In progress.
Madura No. 2	30 miles North of Madura	Hand ...	425 0	...	550	...	...	...	24-7-02	10-1-03	
Burtville ...	Coolgardie Goldfield ...	...	978 0	...	...	...	15,600	...	...	...	

Government Statistician's Office,  
Perth, 29th April, 1904.

MALCOLM A. C. FRASER,  
Government Statistician.

# STATISTICAL REGISTER OF WESTERN AUSTRALIA, 1902.

## Part VII "Mineral Statistics & Water Conservation."

DIAGRAM No. 1.

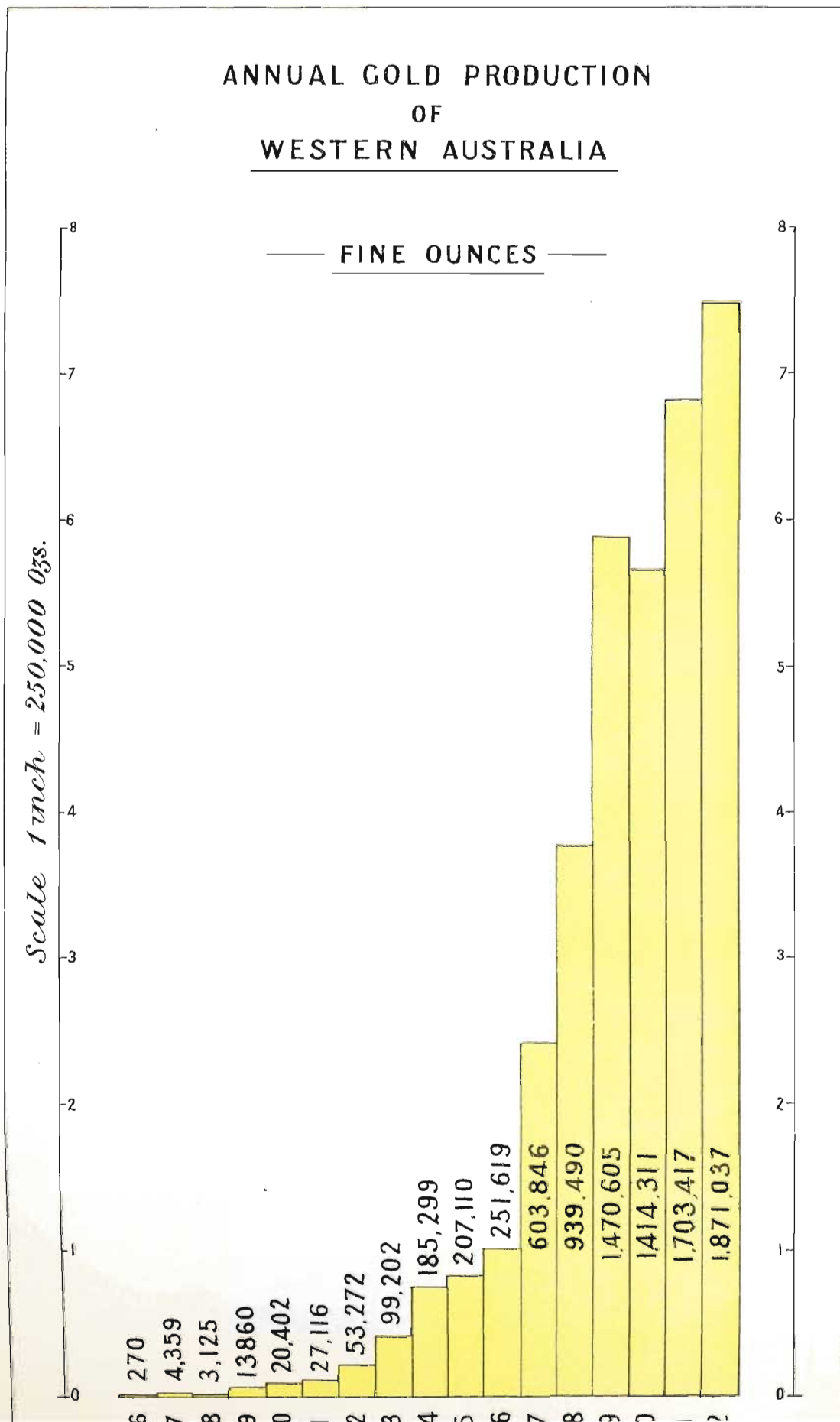

GOLD YIELD OF THE PRINCIPAL  
GOLD PRODUCING COUNTRIES OF THE WORLD

1893 — 1902

— FINE OUNCES —

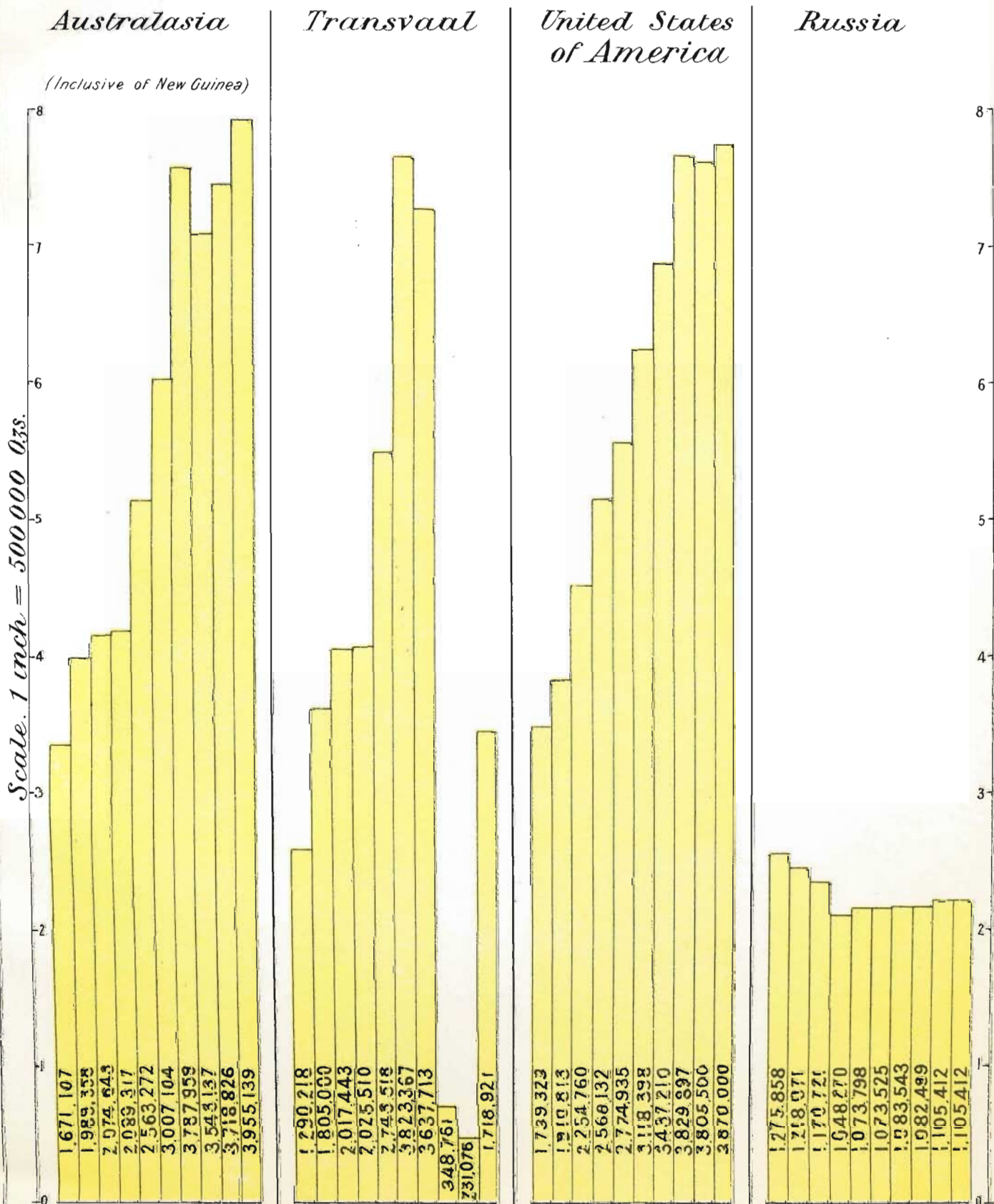

# STATISTICAL REGISTER OF WESTERN AUSTRALIA, 1902.

## Part VII "Mineral Statistics & Water Conservation."

DIAGRAM N<sup>o</sup> 3

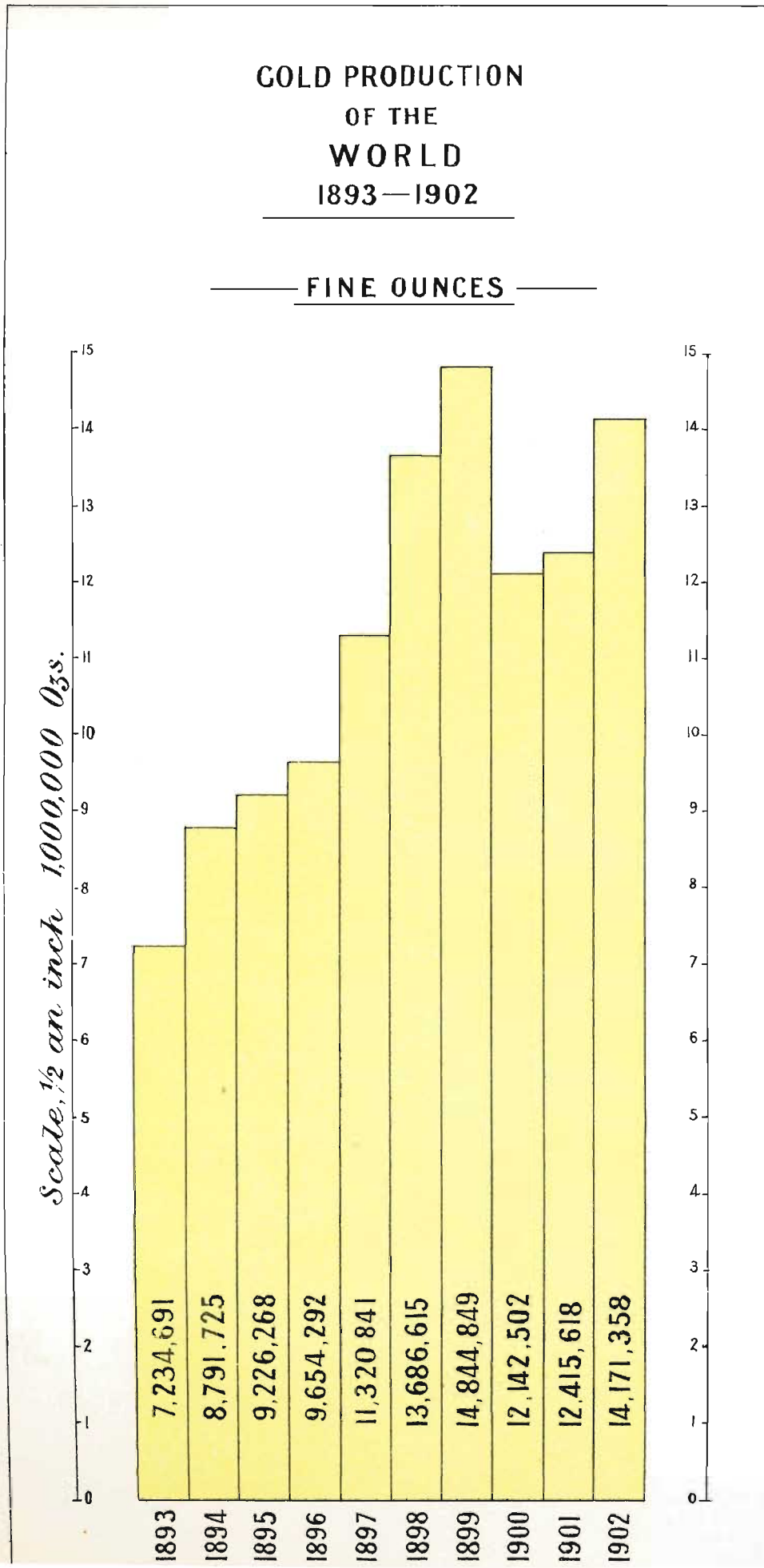

1904.  
—  
WESTERN AUSTRALIA.

---

# STATISTICAL REGISTER

FOR THE YEAR

1902,

AND PREVIOUS YEARS.

(COMPILED IN THE REGISTRAR GENERAL'S OFFICE FROM OFFICIAL RETURNS.)

---

**PART VIII.**

**LAW, CRIME, ETC.**

---

PERTH:  
BY AUTHORITY: WM. ALFRED WATSON, GOVERNMENT PRINTER.

—  
1904.

PART VIII.—LAW, CRIME, ETC.

CONTENTS.

I.—LAND TITLES AND DEEDS.

No.	Page
1.—Transactions in Land Titles Office (1893 to 1902) ... ..	5
2.—Receipts and Expenditure in the Offices of Land Titles and Deeds (1893 to 1902) ... ..	5
3.—Tabular View of the Progress of the Transfer of Land Act (1875 to 1902)... ..	6

II.—PATENTS, TRADE MARKS, ETC.

4.—Comparative Statement of the Revenue of the Patent Office for the Years 1901 and 1902 respectively ...	6
5.—Business of the Patent Office during each of the Years 1876–1902 ... ..	6
6.—Number of Trade Marks registered during each of the Ten Years, 1893 to 1902 ... ..	7

III.—SUPREME COURT.

7.—Common Law (1893 to 1902) ... ..	8
8.—Probate Business (1893 to 1902) ... ..	8
9.—Bankruptcy, Bills of Sale, and Liens (1893 to 1902) ... ..	8
10.—Divorce and Lunacy (1893 to 1902) ... ..	9
11.—Companies, Newspapers, and Commissions (1893 to 1902) ... ..	9
12.—In Chambers (1893 to 1902) ... ..	9
13.—Fees received (1893 to 1902) ... ..	10
14.—Occupations or positions of Grantors of Bills of Sale, 1902 ... ..	10
15.—Occupations and Places of Business of Bankrupts, 1902 ... ..	11
16.—Bankruptcy Returns, 1899 to 1902, under the Bankruptcy Act Amendment Act, 1898 ... ..	11
17.—Occupations and Places of Business of Debtors (Bankruptcy Act Amendment Act, 1898) ... ..	11
18.—Intestates' Estates, 1893–1902 ... ..	12

IV.—OFFENCES, COMMITMENTS, ETC.

19.—Number of Offences reported to Police or Magistrates (1893 to 1902) ... ..	12
20.—Number of Charges brought before Magistrates and how disposed of (1893 to 1902) ... ..	13
21.—Summary Convictions of Male, Female, and Aboriginal Offenders (1893 to 1902) ... ..	14
22.—Summary Convictions for various offences, and kinds of punishment (1893 to 1902) ... ..	14
23.—Convictions and Acquittals in the Superior Courts (1893 to 1902) ... ..	15
24.—Cases tried in Superior Courts, showing Males, Females, and Aborigines (1894–1902) ... ..	16
25.—Convictions of Male, Female, and Aboriginal Offenders in Superior Courts (1894–1902) ... ..	16
26.—Convictions in Superior Courts, and nature of sentences (1894–1902) ... ..	16
27.—Charges dismissed on proof under Section 654, Criminal Code ... ..	16
28.—Charges dismissed on payment of damages and costs under Section 654, Criminal Code ... ..	17
29.—Charges, convicted and discharged on recognisance, under Section 654, Criminal Code ... ..	17
30.—Charges, convicted and discharged on recognisance and subject to payment of damages and costs, under Section 654, Criminal Code... ..	17
31.—Charges on which Juveniles were brought before the Magistrates' Courts during 1902 ... ..	18

V.—COURT SESSIONS.

32.—Superior Courts, 1902 ... ..	19
33.—Offences triable summarily in the Courts of Petty Sessions, 1902 ... ..	20
34.—Indictable Offences in the Courts of Petty Sessions, 1902 ... ..	22
35.—Local Courts, 1902 ... ..	23
36.—Wardens' Courts, 1902 ... ..	24
37.—Examination of Lunatics, and Inquests held, 1902 ... ..	24

## VI.—GAOLS AND PRISONERS.

No.	Page
38.—Prison Accommodation (31st December, 1902) ... ..	25
39.—Prison Population of W.A., showing the cause or nature of imprisonment, and the increase or decrease of the number of prisoners in each gaol during 1902 ... ..	26
40.—Aboriginal Prison Population of W.A., showing the cause or nature of imprisonment, and the increase or decrease of the number of prisoners in each gaol during 1902 ... ..	28
41.—Juvenile Prison Population of W.A., showing the cause or nature of imprisonment, and the increase or decrease of the number of prisoners in each gaol during 1902 ... ..	29
42.—Return of all Prisoners released, deceased, executed, transferred, or escaped, in each gaol in W.A., during 1902 ... ..	30
43.—Return of Aboriginal Prisoners released, deceased, executed, transferred, or escaped, in each gaol in W.A., during 1902 ... ..	31
44.—Return of Juvenile Prisoners released, deceased, executed, transferred, or escaped, in each gaol in W.A., during 1902 ... ..	32
45.—Distinct Prisoners committed under sentence during 1902, their age and degree of education at the time of commitment ... ..	33
46.—Distinct Prisoners committed under sentence during 1902, their nationality or birthplace, and age at the time of commitment ... ..	34
47.—Distinct Prisoners committed under sentence during 1902, their age and the total number of their previous convictions ... ..	36
48.—Distinct Prisoners committed under sentence during 1902, their age and the total number of their convictions during the year ... ..	37
49.—Distinct Prisoners committed under sentence during 1902, their nationality or birthplace, and the total number of their previous convictions ... ..	38
50.—Distinct Prisoners committed under sentence during 1902, their nationality or birthplace, and degree of education ... ..	40
51.—Distinct Prisoners committed under sentence during 1902, their degree of education and nominal religion ... ..	41
52.—Distinct Prisoners committed under sentence during 1902, their degree of education and the total number of their previous convictions ... ..	41
53.—Distinct Prisoners committed under sentence during 1902, their nationality or birthplace, and occupation at the time of commitment ... ..	42
54.—Number of commitments under sentence during 1902, showing the prisoners' offences and sentences ... ..	46
55.—Number of commitments under sentence of Penal Servitude during 1902 ... ..	48
56.—Number of commitments under sentence of Imprisonment without Hard Labour during 1902 ... ..	48
57.—Number of commitments under sentence during 1902, showing class of offence and age ... ..	49
58.—Number of commitments under sentence during 1902, showing sentence and age ... ..	50
59.—Number of commitments under sentence during 1902, showing the prisoners' nationality or birthplace, and class of offence ... ..	51
60.—Number of commitments under sentence during 1902, showing the prisoners' nationality or birthplace, and sentence ... ..	52
61.—Number of commitments under sentence during 1902, showing class of offence and prisoners' degree of education ... ..	54
62.—Number of commitments under sentence during 1902, showing class of offence, and whether prisoners were married or single ... ..	54
63.—Return of miscellaneous particulars relating to Discipline, Health, and Finance, of each prison in Western Australia, during the Year 1902 ... ..	54
64.—Commitments of Male and Female Prisoners, and Juvenile Prisoners of both sexes, for imprisonment with or without sentence, during each of the Ten Years, 1893 to 1902 ... ..	55
65.—Commitments under sentence of Male and Female Prisoners, and Juvenile Prisoners of both sexes, during each of the Ten Years, 1893 to 1902 ... ..	55
66.—Particulars relating to Discipline, Health, Finance, etc., of all the Prisons, for each of the Ten Years, 1893 to 1902 ... ..	55
67.—Number of Prisoners undergoing Penal Servitude in Western Australia on the 31st December of each of the Ten Years, 1893 to 1902 ... ..	56
68.—Number of Probation and Re-convicted Prisoners on Public Works as dispersed throughout Western Australia, on the 31st December of each of the Ten Years, 1893 to 1902 ... ..	56
69.—Number of Certificates of Freedom, Conditional Releases, and Remissions granted to prisoners undergoing Penal Servitude, and of Conditional Releases cancelled, in Western Australia, during each of the Ten Years, 1893 to 1902 ... ..	56

## VII.—INQUESTS.

70.—Return of Coroners' Inquests for 1902 ... ..	57
71.—Comparative Statement of Inquests for the Years 1896 to 1902 ... ..	59



## PART VIII.—LAW, CRIME, ETC.

### I.—LAND TITLES AND DEEDS—TRANSACTIONS AND FEES.

(Statistics compiled from the Annual Reports of the Commissioner of Titles)

#### No. 1.—Transactions registered in the Office of Land Titles during each of the Ten Years 1893-1902.

PARTICULARS.	1893.	1894.	1895.	1896.	1897.	1898.	1899.	1900.	1901.	1902.
* Applications approved and completed ... ..	204	257	351	420	627	708	623	574	686	794
* Applications rejected or withdrawn ... ..	8	8	5	8	16	5	8	9	11	10
* Applications pending ... ..	8	2	5	12	3	23	17	23	11	15
Applications to bring land under the operation of the Transfer of Land Act, included above						114	68	51	63	58
Declared value of land brought under the Act on Application ... ..	£ 176,873	118,810	137,609	194,612	217,626	282,180	90,049	41,735	64,481	71,060
{ Transfers registered ... ..	1,828	1,909	2,934	5,322	6,924	6,076	4,742	4,492	5,456	6,636
{ Consideration expressed ... ..	£ 296,133	357,130	712,185	1,774,178	2,052,644	2,287,472	961,424	829,217	1,113,372	1,453,422
{ Mortgages registered ... ..	520	481	684	923	1,387	1,517	1,319	1,348	1,589	2,015
{ Amount of principal moneys thereby secured ... ..	£ 630,237	487,774	341,984	623,987	1,237,272	1,212,961	1,219,127	1,266,035	1,057,598	1,712,050
Leases registered ... ..	34	34	56	123	174	143	125	152	149	173
Caveats lodged ... ..	266	241	365	626	1,085	1,300	859	777	924	1,100
{ Transfers on Permits ... ..	12	21	14	78	83	30	35	42	39	36
{ Consideration expressed ... ..	£ 15,487	4,575	98,561	28,498	16,888	6,686	2,737	8,394	3,650	4,267
{ Mortgages on Permits ... ..	13	7	5	4	16	21	15	31	19	14
{ Principals secured ... ..	£ 84,941	11,465	2,112	8,700	24,182	25,037	9,768	28,979	8,483	14,965
† Certificates of Title registered	1,715	2,681	2,597	4,297	5,168	5,113	4,472	4,663	5,097	5,842
Plans deposited ... ..	†	257	343	{ 393	240	165	84	97	112	103
Survey Diagrams deposited ... ..				{ 111	372	232	176	146	190	218

\* Applications to bring land under the operation of the Transfer of Land Act, to be registered as proprietor of land already under the Transfer of Land Act etc., etc. † No separate returns given. ‡ These include land registered—(1) on alienation by the Crown; (2) on application; (3) on change of proprietorship. § Not stated.

Assurance Fund: Amount standing to credit, 31st December, 1902 ... .. £10,925 9s. 8d.  
 Number of plans and Survey Diagrams deposited to end of 1902 ... .. Plans, 2,496; Diagrams, 1,711.

#### No. 2.—Receipts, Expenditure, and net Revenue in the Offices of Land Titles and Deeds during each of the Ten Years 1893-1902.

PARTICULARS.	1893.	1894.	1895.	1896.	1897.	1898.	1899.	1900.	1901.	1902.
	£	£	£	£	£	£	£	£	£	£
Fees collected—										
Titles Office ... ..	3,936	3,929	5,643	9,781	13,099	12,313	9,744	9,155	11,011	13,187
Deeds Office ... ..	159	135	127	218	238	230	192	163	228	203
Total receipts ... ..	4,095	4,064	5,770	9,999	13,337	12,543	9,936	9,318	11,239	13,390
Expenditure ... ..	2,717	3,742	3,808	5,116	9,725	10,116	7,614	7,835	8,155	8,865
Net Revenue ... ..	1,378	322	1,962	4,883	3,612	2,427	2,322	1,483	3,084	4,525

## PART VIII.—LAW, CRIME, ETC.

No. 3.—*Tabular View of the Progress of the Transfer of Land Act, from the commencement of its Operation on the 1st July, 1875, to 31st December, 1902.*

YEAR.	† Applications lodged.	Applications rejected.	Transfers.	Mortgages.	Leases.
1875	31	3	1	1	...
1876	81	5	26	13	1
1877	108	5	38	34	1
1878	102	8	88	34	...
1879	105	8	103	43	1
1880	92	19	168	36	4
1881	107	10	143	70	3
1882	154	10	296	111	3
1883	173	9	349	144	4
1884	126	5	426	178	14
1885	152	6	633	216	7
1886	175	8	1,085	278	17
1887	136	4	733	303	16
1888	149	4	970	311	16
1889	164	8	912	271	21
1890	194	5	1,137	277	20
1891	262	6	2,277	366	29
1892	299	9	2,417	492	28
1893	220	8	1,828	520	34
1894	267	8	1,909	481	34
1895	361	5	2,934	684	56
1896	440	8	5,322	923	123
1897	646	16	6,924	1,387	174
1898	736	5	6,076	1,517	143
1899	648	8	4,742	1,319	125
1900	606	8	4,492	1,348	152
1901	708	11	5,456	1,589	149
1902	819	10	6,636	2,015	173

† See footnote to Table No. 1 (\*).

## II.—PATENTS, TRADE MARKS, ETC.

No. 4.—*Comparative Statement of the Revenue of the Patent Office for the Years 1901 and 1902 respectively.*

PARTICULARS.	OFFICE RECEIPTS.		Increase in latter year.
	1901.	1902.	
	£ s. d.	£ s. d.	£ s. d.
Patents ... ..	1,796 3 1	1,890 1 9	93 18 8
Designs ... ..	3 10 0	5 10 0	2 0 0
Trade Marks ... ..	443 2 0	436 9 6	*6 12 6
Copyrights ... ..	4 7 6	6 14 6	2 7 0
Total ... ..	2,247 2 7	2,338 13 9	91 13 2

\* Decrease.

No. 5.—*Table showing the business of the Patent Office for the Years 1876 to 1902.*

YEAR.	Letters of Registration Granted.	Assignments of Letters of Registration.	Letters Patent Granted.	Assignments of Letters Patent.	Provisional Protection.	Trade Marks Registered.	Designs Registered.	Copyrights Registered.	Fees Received.
	No.	No.	No.	No.	No.	No.	No.	No.	£
1876	2	...	...	...	...	...	...	...	} 2,170*
1877	3	...	...	...	...	...	...	...	
1878	3	...	...	...	...	...	...	...	
1879	3	1	...	...	...	...	...	...	
1880	7	...	...	...	...	...	...	...	
1881	8	...	...	...	...	...	...	...	
1882	16	2	...	...	...	...	...	...	
1883	27	7	...	...	...	...	...	...	
1884	9	1	...	...	...	...	...	...	
1885	9	...	1	...	...	...	...	...	
1886	17	2	...	...	...	26	...	460	
1887	19	5	...	...	...	104	...	871	
1888	35	2	...	...	...	113	...	919	
1889	35	2	2	...	...	40	...	650	
1890	36	7	...	...	...	69	...	648	
1891	46	9	1	...	...	108	2	1	986
1892	33	5	30	...	10	75	2	1	539
1893	10	7	65	5	32	99	1	4	588
1894	12	1	99	9	80	104	3	4	906
1895	†	5	116	22	85	190	1	6	1,191
1896	...	3	266	23	141	151	1	1	1,973
1897	...	3	319	25	160	225	2	21	2,131
1898	...	...	328	41	168	221	2	17	1,970
1899	...	...	340	36	180	233	5	32	1,798
1900	...	2	357	81	130	217	8	34	2,174
1901	...	...	371	94	140	237	6	37	2,247
1902	...	...	341	65	219	265	11	50	2,338

\* From 1876 to the beginning of the year 1886 all business relating to Patents was controlled by the Colonial Secretary. † By the "Patents, Designs, and Trade Marks Acts Amendment Act, 1884," the provision existing for the granting of Letters of Registration was repealed. ‡ By the Patent Rules of 1886 the fee payable on application for Letters Patent was further reduced to £3.  
 NOTE.—Up to the beginning of the year 1889 the fee for Letters of Registration was £25, and that for Letters Patent £50; these were then reduced to £15 and £4 respectively. In March, 1882, the fee for Letters of Registration was further reduced to £10.

## PART VIII.—LAW, CRIME, ETC.

No. 6.—Number of Trade Marks registered in the Trade Marks Office during each of the Ten Years 1893 to 1902.

Classes.	Classification of Goods.	1893.	1894.	1895.	1896.	1897.	1898.	1899.	1900.	1901.	1902.	Total.
1	Chemical substances used in manufactures, photography, or philosophical research, and anti-corrosives	1	...	3	2	4	3	6	7	1	7	34
2	Chemical substances used for agricultural, horticultural, veterinary, and sanitary purposes	5	2	10	1	3	6	8	12	1	8	56
3	Chemical substances prepared for use in medicine and pharmacy	7	13	25	14	18	16	17	11	14	18	153
4	Raw or partly-prepared vegetable, animal, and mineral substances used in manufactures not included in other classes	2	...	1	...	2	2	1	3	2	2	15
5	Unwrought and partly-wrought metals used in manufacture	4	...	...	...	4	2	7	5	3	9	34
6	Machinery of all kinds and parts of machinery, except agricultural and horticultural machines included in Class 7	1	4	...	1	2	2	1	6	3	6	26
7	Agricultural and horticultural machinery, and parts of such machinery	...	2	2	...	...	2	2	2	2	2	14
8	Philosophical instruments, scientific instruments, and apparatus for useful purposes; instruments and apparatus for teaching	1	...	1	...	...	1	...	...	1	...	4
9	Musical instruments	...	...	...	3	...	2	...	1	1	...	7
10	Horological instruments	...	...	...	...	...	2	1	2	12	1	18
11	Instruments, apparatus, and contrivances not medicated for surgical or curative purposes, or in relation to the health of men or animals	...	...	1	...	...	1	1	...	...	1	4
12	Cutlery and edge-tools	1	...	...	1	3	3	1	...	3	...	12
13	Metal goods not included in other classes	10	6	4	1	6	4	3	5	5	4	48
14	Goods of precious metals (including aluminium, nickel, Britannia-metal, etc.) and jewellery, and imitations of such goods and jewellery	1	1	1	...	...	...	1	...	...	5	9
15	Glass	2	...	...	...	2	2	4	6	4	2	22
16	Porcelain and earthenware	...	...	1	...	1	...	1	...	5	...	8
17	Manufactures from mineral and other substances for building or decoration	...	...	...	2	...	3	2	2	3	2	14
18	Engineering, architectural, and building contrivances	1	...	1	...	2	3	...	1	1	4	13
19	Arms, ammunition, and stores not included in Class 20	...	...	1	...	1	...	...	...	...	2	4
20	Explosive substances	...	4	...	2	2	4	3	1	4	3	23
21	Naval architectural contrivances and naval equipments not included in Classes 19 and 20	...	...	...	...	...	...	...	...	...	...	...
22	Carriages	...	...	3	9	17	4	1	5	6	2	47
23	Cotton-yarn and thread	...	3	...	1	...	5	...	...	1	...	10
24	Cotton piece-goods of all kinds	5	2	2	...	1	...	1	...	...	2	13
25	Cotton goods not included in Classes 23, 24, and 38	...	...	1	2	1	...	...	...	3	...	7
26	Linen and hemp yarn and thread	1	...	...	...	...	...	...	...	...	...	1
27	Linen and hemp piece-goods	...	...	...	...	...	...	...	...	...	...	...
28	Linen and hemp goods not included in Classes 26, 27, and 50	...	...	...	...	...	...	...	...	...	...	...
29	Jute yarns and tissues, and other articles made of jute not included in Class 50	...	...	...	...	...	...	...	...	...	...	...
30	Silk—spun, thrown, or sewing	...	...	...	...	...	1	2	...	...	...	3
31	Silk piece-goods	1	...	...	...	...	...	1	...	...	...	2
32	Other silk goods not included in Classes 30 and 31	...	...	...	...	...	1	...	...	...	...	1
33	Yarns of wool, worsted, or hair	...	...	...	...	...	...	...	...	...	1	1
34	Cloths and stuffs of wool, worsted, or hair	1	...	...	2	3	2	...	...	1	...	9
35	Woollen and worsted and hair goods not included in Classes 33 and 34	...	...	...	...	...	...	...	...	...	...	...
36	Carpets, floorcloth and oilcloth	...	...	1	...	1	...	1	...	...	...	3
37	Leather—skins, unwrought and wrought, and articles made of leather not included in other classes	...	1	1	...	2	2	1	1	1	2	11
38	Articles of clothing	4	4	10	2	5	3	13	18	14	21	94
39	Paper (except paperhangings), stationery, and bookbinding	2	...	1	3	3	...	2	1	...	8	20
40	Goods manufactured from india-rubber and gutta-percha not included in other classes	1	...	...	1	1	...	3	3	1	7	17
41	Furniture and upholstery	...	...	1	2	...	...	2	...	...	...	5
42	Substances used as a food or ingredients in food	21	11	37	46	41	37	56	30	41	48	368
43	Fermented liquors and spirits	7	11	20	15	23	22	20	17	14	27	176
44	Mineral and aerated waters, natural and artificial, including ginger-beer	2	8	4	2	13	14	5	9	8	8	73
45	Tobacco, whether manufactured or unmanufactured	4	16	16	20	24	24	27	19	47	29	226
46	Seeds for agricultural or horticultural purposes	...	...	...	...	...	...	2	...	...	...	2
47	Candles, common soap, detergents; illuminating, heating, or lubricating oils; matches; and starch, blue, and other preparations for laundry purposes	10	8	22	15	20	37	16	28	16	12	184
48	Perfumery (including toilet articles), preparations for the teeth and hair, and perfumed soap	...	4	17	2	15	8	12	11	4	6	79
49	Games of all kinds and sporting articles not included in other classes	1	...	...	...	...	...	1	...	...	...	2
50	Miscellaneous	3	4	3	2	5	3	8	11	15	16	70
	Total	99	104	190	151	225	221	233	217	237	265	1,942

## PART VIII.—LAW, CRIME, ETC.

## III.—SUPREME COURT.

Transactions in the Supreme Court of Western Australia during each of the Ten Years 1893 to 1902.

## No. 7.—Common Law.

YEAR	WRITS COMMENCING ACTIONS.		JUDGMENTS SIGNED AND ENTERED.		WRITS OF <i>feri facias</i> .		FOREIGN JUDGMENTS.		Causes tried before the Judges (with Jury).	Causes tried before the Judges (without Jury).	Appeals.	Cases stated.	Motions made in Court.	† Bankruptcy applications made in Court before a Judge in Bankruptcy.
	No.	Amount.	No.	Amount.	No.	Amount.	No.	Amount.						
		£		£		£		£	No.	No.	No.	No.	No.	No.
1893	484	110,179	423	79,757	255	34,202	1	166	5	35	26	*	12	...
1894	732	176,132	365	68,393	207	32,039	6	1,147	3	45	38	18	22	...
1895	956	395,940	375	47,710	278	28,798	11	1,771	19	63	19	15	34	...
1896	1,289	391,154	406	86,118	266	36,827	21	10,218	†	†	†	†	†	...
1897	2,455	549,564	1,046	155,393	678	103,585	43	18,024	21	188	47	23	80	...
1898	2,211	503,767	1,126	172,775	718	106,026	18	10,617	30	206	84	33	99	...
1899	1,539	316,930	846	146,163	480	74,514	9	17,383	22	202	99	23	51	45
1900	1,105	212,888	568	84,877	318	48,933	5	2,198	51	359	14	20	107	36
1901	1,115	200,067	501	77,174	325	36,496	2	1,770	56	396	94	19	108	83
1902	1,161	167,198	509	75,376	283	25,808	8	1,495	106	191	25	21	121	39

\* Not given separately. † Figures not supplied. ‡ Formerly included in figures given in preceding column.

## No. 8.—Probate Business.

YEAR	PROBATES.				LETTERS OF ADMINISTRATION.				Other fees (copies, etc.).	Total amount of Fees paid and Duty collected.	Total sworn Value of Estates.
	No. Granted.	Amount of Duty collected.	Amount of Fees paid.	Sworn Value of Estates.	No. Is-sued.	Amount of Duty collected.	Amount of Fees paid.	Sworn Value of Estates.			
		£	£	£		£	£	£	£	£	£
1893 ...	88	*	†	*	44	*	†	*	†	†	*
1894 ...	68	*	†	*	44	*	†	*	†	†	*
1895 ...	125	*	†	*	99	*	†	*	†	†	*
1896 ...	95	2,501	287	189,894	116	346	207	100,615	55	3,395	290,509
1897 ...	165	9,231	542	410,980	163	89	373	143,039	514	10,750	554,019
1898 ...	146	14,553	741	604,917	139	240	307	53,962	205	16,046	658,879
1899 ...	128	1,922	436	203,924	125	490	281	69,881	204	3,333	273,805
1900 ...	138	2,261	470	249,726	127	1,860	288	110,243	135	5,014	359,969
1901 ...	147	6,932	531	530,403	166	288	337	85,326	131	8,219	615,729
1902 ...	187	8,931	621	410,448	160	151	368	77,609	171	10,242	488,057

\* Previous to 59 Vict., No. 13. † Not given separately.

## No. 9.—Bankruptcy, Bills of Sale, and Liens.

YEAR.	BANKRUPTCY.					BILLS OF SALE.				LIENS.	
	Bankruptcy Notices.	Bankruptcy Petitions.		Total Assets.	Total Liabilities.	Bills of Sale registered.	Amount of Consideration.	Satisfactions entered.	Amount of Satisfactions.	Liens registered.	Amount of Consideration.
		Creditors.	Debtors.								
	No.	No.	No.	£	£	No.	£	No.	£	No.	£
1893	14	16	28	91,113	67,678	308	317,990	29	23,315	39	38,861
1894	17	15	17	42,197	18,405	240	468,940	41	49,911	40	44,061
1895	29	17	23	44,615	77,131	274	280,536	37	39,714	38	25,655
1896	26	20	22	26,259	358,175	296	372,432	57	220,210	37	26,880
1897	55	34	58	82,678	122,637	544	5,591,313	87	92,205	29	28,927
1898	107	54	103	171,261	228,790	712	893,323	102	204,303	50	24,818
1899	80	40	59	55,151	105,614	580	499,029	98	213,350	35	16,084
1900	35	36	21	20,266	23,298	673	722,837	33	35,360	5	382
1901	42	26	39	21,845	34,532	671	849,367	66	67,496	*	*
1902	33	21	55	17,297	51,548	747	1,610,569	153	225,259	*	*

\* Now registered under Bills of Sale.

## PART VIII.—LAW, CRIME, ETC.

No. 10.—*In Divorce and in Lunacy.*

YEAR.	* IN DIVORCE.											IN LUNACY.			
	Petitions for							Decrees for				Petitions filed.	Accounts passed.	Motions.	
	Dissolution of Marriage.	Judicial Separation.	Alimony.	Appearances entered.	Answers filed.	Citations issued.	Restitution of Conjugal Rights.	Dissolution of Marriage.	Judicial Separation.	Alimony.	Order to proceed in forma pauperis.				Appeals in Full Court.
No.	No.	No.	No.	No.	No.	No.	No.	No.	No.	No.	No.	No.	No.	No.	No.
1893	1	...	...	...	...	...	...	1	...	...	...	...	...	...	...
1894	2	...	...	...	...	...	...	1	...	...	...	...	...	...	...
1895	3	...	...	...	...	...	...	2	...	...	...	...	2	...	1
1896	7	1	...	3	1	8	...	1	...	...	1	...	1	...	1
1897	9	...	...	4	5	14	...	4	...	...	...	...	...	...	2
1898	15	1	...	7	4	23	...	3	...	...	2	...	...	...	1
1899	23	2	1	7	5	34	...	3	...	...	1	...	1	1	...
1900	15	1	1	5	2	15	...	16	...	3	1	...	...	...	...
1901	16	1	1	7	5	29	...	12	1	1	...	1	1	1	...
1902	11	3	1	6	6	17	...	8	...	1	2	...	1	...	1

\* The figures under several of the headings here shown were not recorded until 1896.

No. 11.—*Companies, Firms, Associations, Powers of Attorney, Newspapers, and Commissions.*

YEAR.	COMPANIES.			Firms.	Associations incorporated.	Private Powers of Attorney deposited.	Newspapers registered.	Commissions issued.
	Local Companies registered.	Amount of Capital.	Foreign Companies.					
	No.	£	No.	No.	No.	No.	No.	No.
1893	7	56,500	11	*	*	*	14	28
1894	24	337,500	132	*	*	*	19	39
1895	71	1,123,000	212	*	*	*	27	38
1896	169	2,321,365	489	*	3	6	10	47
1897	84	1,210,145	201	*	6	86	32	52
1898	44	356,655	122	1,003	6	114	42	29
1899	63	718,720	91	249	8	77	49	31
1900	44	363,320	73	273	7	80	43	33
1901	42	357,927	62	303	3	91	45	15
1902	39	567,900	78	351	4	80	42	17

\* The Acts providing for the registration of these having only been passed in 1898 and 1896 respectively, no returns are available for the previous years.

No. 12.—*In Chambers.*

YEAR.	COMMON LAW AND EQUITY.		
	* Summonses issued.	+ Orders made.	Affidavits filed.
	No.	No.	No.
1893	221	131	392
1894	294	265	399
1895	285	371	522
1896	486	601	696
1897	835	861	805
1898	953	951	1,163
1899	937	863	1,127
1900	818	811	1,058
1901	806	850	1,119
1902	810	834	1,194

\* Including Attachment Summonses.

+ Including Attachment Orders.

PART VIII.—LAW, CRIME, ETC.

No. 13.—\*Fees received.

YEAR.	CENTRAL OFFICE.											BANKRUPTCY.			Curator Intestates' Estates (Ec- clesiastical).	GRAND TOTAL.
	Court Fees.	Bills of Sale.	Liens.	Ecclesias- tical.	†Duty.	Com- panies.	Powers of Attorney.	Firms.	Di- vorce.	Lun- acy.	Total.	Taken in Registry.	Taken by Official Receiver.	Total.		
	£	£	£	£	£	£	£	£	£	£	£	£	£	£	£	
1893	...	...	...	...	...	...	...	...	...	...	1,516	414	444	858	266	2,640
1894	936	99	13	332	...	297	...	...	11	...	1,688	223	454	677	201	2,566
1895	1,167	95	11	500	...	847	...	...	15	1	2,636	360	589	949	262	3,847
1896	1,611	102	11	3,395	...	2,133	...	...	27	5	7,284	393	426	819	469	8,572
1897	3,407	209	9	10,750	...	1,719	...	...	68	1	16,163	668	552	1,220	361	17,744
1898	3,717	272	16	16,046	...	966	81	321	80	...	21,499	1,143	1,402	2,545	625	24,669
1899	2,805	210	12	921	2,412	987	35	82	173	14	7,651	1,193	1,025	2,218	466	10,335
1900	2,502	591	1†	916	4,121	755	46	89	129	...	9,150	650	214	864	381	10,395
1901	2,315	654	†	1,010	7,220	720	55	94	136	15/-	12,205	569	588	1,157	361	13,723
1902	2,300	719	†	1,160	9,082	792	47	122	74	7	14,303	668	970	1,638	456	16,397

\* Separate items for earlier years not distinguished. † Formerly included under preceding heading. ‡ Now included under "Bills of Sale."

No. 14.—Occupations or positions of Grantors of Bills of Sale, 1902.

Occupation of Grantors.	No.	Occupation of Grantors.	No.	Occupation of Grantors.	No.
Accountants ... ..	5	Dyer ... ..	1	Nurses ... ..	3
Aerated Water Manufacturers ... ..	9	Electric Tramway Proprietors ... ..	3	Painters ... ..	52
Architect ... ..	1	Engineers ... ..	5	Pastoralist ... ..	1
Auctioneers ... ..	6	Farmers ... ..	48	Pig and Poultry Farmers ... ..	2
Balliff ... ..	1	Farmers and Graziers ... ..	5	Printers ... ..	5
Bakers ... ..	3	Financier ... ..	1	Produce Dealers ... ..	4
Bank Inspector ... ..	1	Firewood Dealer ... ..	1	Prospectors ... ..	2
Battery Owner ... ..	1	Fishmongers ... ..	4	Restaurant Keepers ... ..	12
Bill Poster ... ..	1	Fitter ... ..	1	Retired Captain ... ..	1
Blacksmiths ... ..	4	Flock Manufacturer ... ..	1	Retired Farmer ... ..	1
Boardinghouse Keepers ... ..	12	Florist and Mail Contractor ... ..	1	Retired Merchant ... ..	1
Boatbuilder ... ..	1	Fruiterers ... ..	3	Saddlers ... ..	3
Boatman ... ..	1	Furniture Warehousemen ... ..	2	Sawmill Proprietors ... ..	3
Bookbinder ... ..	1	Gardeners ... ..	5	School Teacher ... ..	1
Bootmakers ... ..	4	Gentlemen ... ..	3	Secretary ... ..	1
Bottler ... ..	1	Gold Mining Companies ... ..	14	Sheep and Cattle Farmers... ..	7
Brewers ... ..	7	Graziers ... ..	14	Sheep Farmers ... ..	15
Brickmaker ... ..	1	Greengrocer ... ..	1	Sheep Farmers and Graziers ... ..	10
Broker ... ..	1	Grocers ... ..	2	Ship Owner ... ..	1
Butchers ... ..	12	Hairdressers ... ..	3	Solicitors ... ..	2
Cab Proprietors ... ..	9	Hawker ... ..	1	Spinster ... ..	1
Camel Drivers ... ..	3	Herbalist ... ..	1	Squatter ... ..	1
Camel Owners ... ..	66	Horse Trainers ... ..	2	Stationers ... ..	3
Caretaker ... ..	1	Housekeeper ... ..	1	Station Managers ... ..	2
Carpenter ... ..	1	Jewellers ... ..	2	Station Masters ... ..	2
Carriers ... ..	18	Journalists ... ..	2	Storekeepers ... ..	8
Carters ... ..	2	Kangaroo Hunter ... ..	1	Store Managers ... ..	2
Case Manufacturer ... ..	1	Labourers ... ..	2	Surveyor ... ..	1
Cheesemaker ... ..	1	Laundryman ... ..	1	Tailors ... ..	4
Chemists ... ..	10	Law Clerks ... ..	4	Tailor's Cutter ... ..	1
Civil Servants ... ..	7	Lead Light Worker ... ..	1	Teamsters ... ..	18
Clerks ... ..	6	Leaseholder ... ..	1	Tobaccoists ... ..	4
Clerk in Holy Orders ... ..	1	Licensed Victuallers ... ..	124	Wardens ... ..	2
Coach Proprietor ... ..	1	Limeburner ... ..	1	Water Vendor ... ..	1
Coffee Palace Keeper ... ..	1	Manufacturers ... ..	2	Widows ... ..	5
Collectors ... ..	4	Married Women ... ..	14	Wine and Spirit Merchants ... ..	2
Commercial Traveller ... ..	1	Master Mariners ... ..	2	Wineshop Keepers ... ..	2
Commission Agents ... ..	4	Medical Practitioner ... ..	1	Wood and Coal Merchants ... ..	3
Contractors ... ..	18	Mercantile Managers ... ..	2	Wood Carters ... ..	2
Customs and Shipping Agent ... ..	1	Merchants ... ..	22	Wood Contractors ... ..	5
Cycle Agent ... ..	1	Millers ... ..	3	Unspecified ... ..	60
Dairymen ... ..	9	Mine Managers ... ..	3		
Dealers ... ..	2	Mine Owners ... ..	6		
Dentist ... ..	1	Miners ... ..	11		
Dispenser ... ..	1	Moulder ... ..	1		

828

## PART VIII.—LAW, CRIME, ETC.

No. 15.—Occupations and Places of Business of Bankrupts, 1902.  
(Bankruptcy Act, 1892.)

Occupation of Debtors.	No. of each.	Occupation of Debtors.	No. of each.	Occupation of Debtors.	No. of each.
Agents ... ..	2	Farmers ... ..	2	Prospector ... ..	1
Bakers ... ..	2	Fisherman ... ..	1	Restaurant-keepers ... ..	2
Blacksmith ... ..	1	Hairdresser ... ..	1	Saddlers ... ..	2
Boardinghouse Keepers ... ..	2	Horse Trainer ... ..	1	Sharebrokers ... ..	3
Bootmakers ... ..	3	Hotelkeepers ... ..	10	Signalman ... ..	1
Brewers ... ..	2	Iron Moulder ... ..	1	Storekeepers ... ..	3
Butchers ... ..	3	Jewellers ... ..	2	Tailor ... ..	1
Carpenters ... ..	3	Labourers ... ..	3	Teamster ... ..	1
Clerks ... ..	3	Land Agents ... ..	2	Theatrical Manager ... ..	1
Commission Agent ... ..	1	Merchant ... ..	1	Tobacconist ... ..	1
Contractors ... ..	4	Miners ... ..	2	Traveller ... ..	1
Cordial Manufacturer ... ..	1	Mining Engineer ... ..	1	Undertaker ... ..	1
Dealers ... ..	2	Mining Manager ... ..	1	Woodcutters ... ..	2
Draper ... ..	1	Poultry Farmer ... ..	1		
Engineer ... ..	1	Printer ... ..	1	Total ... ..	81

Place of Business or Address of Debtors.	No. of each.	Place of Business or Address of Debtors.	No. of each.	Place of Business or Address of Debtors.	No. of each.
Albany ... ..	3	Davyhurst ... ..	2	Menzies ... ..	3
Boulder City ... ..	8	Fremantle ... ..	3	Minderoo ... ..	1
Broad Arrow ... ..	1	Greenbushes ... ..	1	Mt. Morgans ... ..	1
Bridgetown ... ..	2	Guildford ... ..	1	Perth ... ..	16
Broome ... ..	1	Kalgoorlie ... ..	10	Pingolly ... ..	1
Bunbury ... ..	1	Kanowna ... ..	1	Roebourne ... ..	1
Burracoppin ... ..	1	Karridale ... ..	1	Somerville ... ..	1
Claremont ... ..	1	Kookynie ... ..	3	Worsley ... ..	2
Collie ... ..	5	Laverton ... ..	2		
Coolgardie ... ..	3	Lawlers ... ..	1	Total ... ..	81
Cue ... ..	3	Malcolm ... ..	1		

No. 16.—\*Bankruptcy Return, 1899, 1900, 1901, and 1902, under the Bankruptcy Act Amendment Act, 1898.

Year.	Under Section 7.		Under Section 8.
	Number of Compositions.	Number of Schemes of Arrangement.	Number of Deeds of Assignment.
1899	11	4	58
1900	16	0	20
1901	14	8	34
1902	43	0	33

\* As the Act does not require a statement of Assets and Liabilities to be filed in proceedings under Section 7, nor the value of the Assets to be stated under Section 8, it is impossible to furnish figures under the heads of Assets and Liabilities for the Annual Returns as is done under the Bankruptcy Act, 1892.

No. 17.—Occupations and Places of Business of Debtors, 1902.  
(Bankruptcy Act Amendment Act, 1898.)

Occupation of Debtors.	No. of each.	Occupation of Debtors.	No. of each.	Occupation of Debtors.	No. of each.
Accountant ... ..	1	Drapers ... ..	2	Produce Merchants ... ..	3
Agents ... ..	2	Draughtsman ... ..	1	Restaurant-keepers ... ..	3
Auctioneer ... ..	1	Engine-driver ... ..	1	Saddlers ... ..	3
Bootmakers ... ..	3	Farmer ... ..	1	Sharebroker ... ..	1
Butcher ... ..	1	Greengrocers ... ..	2	Solicitor ... ..	1
Chemist ... ..	1	Grocers ... ..	2	Storekeepers ... ..	16
Clerks ... ..	6	Horse Trainer ... ..	1	Tea Merchant ... ..	1
Contractors ... ..	7	Hotelkeepers ... ..	3	Tinsmith ... ..	1
Cycle Agent ... ..	1	Mechanical Engineer ... ..	1	Tobacconists ... ..	2
Dairyman ... ..	1	Plumber ... ..	1		
Dentist ... ..	1	Printer ... ..	1	Total ... ..	72

Place of Business or Address of Debtors.	No. of each.	Place of Business or Address of Debtors.	No. of each.	Place of Business or Address of Debtors.	No. of each.
Albany ... ..	1	Cue ... ..	2	Perth ... ..	31
Bayswater ... ..	2	Fremantle ... ..	7	Southern Cross ... ..	1
Boulder ... ..	3	Geraldton ... ..	1	Yarloop ... ..	1
Broad Arrow ... ..	2	Kalgoorlie ... ..	12		
Burtville ... ..	1	Leonora ... ..	2	Total ... ..	72
Collie ... ..	2	Lion Mill ... ..	1		
Coolgardie ... ..	1	Northam ... ..	2		

## PART VIII.—LAW, CRIME, ETC.

No. 18.—Number of Intestates' Estates reported, and Amounts collected by the Curator of Intestates' Estates during the Years 1893-1902.

PARTICULARS.	1893.	1894.	1895.	1896.	1897.	1898.	1899.	1900.	1901.	1902.
Number of Estates reported ...	128	148	283	413	407	363	261	274	242	247
Amounts collected by Curator £	5,214	5,548	12,534	14,707	11,528	10,964	9,063	8,679	9,445	11,158

## IV.—OFFENCES, COMMITMENTS, ETC.

(Statistics compiled from the Annual Returns supplied by the Commissioner of Police.)

No. 19.—Number of Offences reported to the Police or Magistrates during each of the Ten Years 1893-1902.

YEAR.	Offences against the Person.	Prædial Larceny.	Offences against Property (other than Prædial Larceny).	Offences against Currency.	Other Offences.	Total Number of Offences Reported.	NUMBER OF SEPARATE CHARGES DISPOSED OF.				NUMBER OF PERSONS CHARGED.				
							Males.	Females.	Aborigines.	Total.	Males.	Females.	Male Aborigines.	Female Aborigines.	Total.
1893	717	25	1,338	12	5,023	7,115	5,074	443	771	6,288	3,269	243	547	24	4,083
1894	742	14	1,651	24	6,330	8,761	5,985	531	636	7,152	5,172	438	561	42	6,213
1895	971	10	1,341	13	6,735	* 9,070	7,270	556	551	8,377	6,089	425	482	45	7,041
1896	1,187	35	2,270	35	10,850	14,377	12,193	580	545	13,318	9,384	468	424	44	10,320
1897	1,343	21	4,463	37	12,559	18,423	13,883	907	643	15,433	10,522	596	536	54	11,708
1898	1,196	27	2,799	36	12,229	16,287	13,333	962	607	14,902	10,966	686	456	60	12,168
1899	1,087	17	2,494	46	11,425	15,069	12,406	983	491	13,880	9,543	757	419	32	10,751
1900	1,092	36	2,968	26	12,102	16,224	13,203	1,147	513	14,863	10,200	782	430	49	11,461
1901	1,116	24	3,391	41	12,808	17,380	13,629	1,183	521	15,333	10,678	776	426	32	11,912
1902	885	40	3,771	21	13,807	18,524	14,596	1,333	514	16,443	11,348	896	405	27	12,676

\* Including doubtful and fictitious cases.



## PART VIII.—LAW, CRIME, ETC.

No. 20.—Number of Charges brought before the Magistrates' Courts on Arrest, Warrant, or Summons, and how they were disposed of in the Magistrates' Courts (1893-1902).

## APPREHENSIONS AND SUMMONSES.

Nature of Offences.	Year.	Number discharged for want of prosecution by the Complainant, or for want of evidence.	Number of cases discharged on their merits. (Cautioned by Magistrates.)	Number of summary convictions.	Number of cases committed for trial in the Superior Courts.	Total.
Offences against the Person.	1893	170	22	292	50	534
	1894	197	30	309	48	584
	1895	213	25	365	51	654
	1896	281	37	621	71	1,010
	1897	368	28	601	82	1,079
	1898	344	24	631	72	1,071
	1899	271	37	615	55	978
	1900	333	41	568	95	1,037
	1901	299	30	630	81	1,040
	1902	333	6	406	100	845
Prædial Larceny.	1893	4	5	6	...	15
	1894	1	6	7	...	14
	1895	5	...	10	...	15
	1896	10	6	17	2	35
	1897	3	...	17	1	21
	1898	6	11	9	1	27
	1899	2	...	4	1	7
	1900	...	1	18	...	19
	1901	3	1	9	4	17
	1902	1	1	21	...	23
Offences against Property other than Prædial Larceny.	1893	237	13	557	62	869
	1894	257	29	556	77	919
	1895	364	29	596	76	1,065
	1896	470	63	824	173	1,530
	1897	650	67	993	212	1,922
	1898	572	87	1,074	195	1,928
	1899	515	54	941	140	1,650
	1900	528	66	999	134	1,727
	1901	433	46	968	129	1,576
	1902	538	80	1,032	216	1,866
Offences against Currency.	1893	2	...	...	4	6
	1894	4	2	3	12	21
	1895	3	...	...	11	14
	1896	6	...	2	18	26
	1897	13	...	4	18	35
	1898	5	...	...	35	40
	1899	9	...	2	29	40
	1900	5	...	...	16	21
	1901	6	...	1	15	22
	1902	5	...	...	7	12
Offences against the Masters and Servants Act.	1893	176	27	234	...	437
	1894	173	27	243	...	443
	1895	180	21	233	...	434
	1896	272	29	395	...	696
	1897	444	18	604	...	1,066
	1898	360	21	822	...	1,203
	1899	232	14	503	...	749
	1900	212	35	378	...	625
	1901	220	11	495	...	726
	1902	178	11	303	...	492
Drunkenness.	1893	28	593	721	...	1,342
	1894	25	838	798	...	1,661
	1895	30	916	1,208	...	2,154
	1896	53	1,613	1,825	...	3,491
	1897	46	1,832	1,842	...	3,720
	1898	56	1,414	1,630	...	3,100
	1899	69	1,162	1,595	...	2,826
	1900	66	1,264	1,740	...	3,070
	1901	111	1,185	2,052	...	3,348
	1902	64	1,217	2,066	...	3,347
Other Offences.	1893	537	273	2,258	17	3,085
	1894	612	399	2,487	12	3,510
	1895	645	489	2,897	10	4,041
	1896	1,029	750	4,742	9	6,530
	1897	1,315	741	5,523	11	7,590
	1898	1,334	679	5,493	27	7,533
	1899	1,312	670	5,633	15	7,630
	1900	1,455	662	6,222	25	8,364
	1901	1,319	599	6,674	12	8,604
	1902	1,540	598	7,708	12	9,858
Total Number of Offences.	1893	1,154	933	4,068	183	6,288
	1894	1,269	1,331	4,403	149	7,152
	1895	1,440	1,480	5,309	148	8,377
	1896	2,121	2,498	8,426	273	13,318
	1897	2,839	2,686	9,584	324	15,433
	1898	2,677	2,236	9,659	330	14,902
	1899	2,410	1,937	9,293	240	13,880
	1900	2,599	2,069	9,925	270	14,863
	1901	2,391	1,872	10,829	241	15,333
	1902	2,659	1,913	11,536	335	16,443

## PART VIII.—LAW, CRIME, ETC.

No. 21.—Number of Summary Convictions, showing proportion of Males, Females, and Aborigines of both Sexes (1893–1902).

Class.	1893.	1894.	1895.	1896.	1897.	1898.	1899.	1900.	1901.	1902.
Males	3,240	3,633	4,618	7,691	8,563	8,665	8,288	8,777	9,567	10,263
Females	303	340	342	365	579	577	656	774	885	941
Aborigines	525	430	349	370	442	417	349	374	377	332
Total	4,068	4,403	5,309	8,426	9,584	9,659	9,293	9,925	10,829	11,536

No. 22.—Number of Summary Convictions for various Classes of Offences, and kinds of Punishments inflicted (1893–1902).

Nature of Punishments.	Year.	Assaults and other offences against the Person.	Malicious Injury to Property.	Prædial Larceny.	Offences against Property other than Prædial Larceny.	Offences against Currency.	Offences against Revenue, Highway, Health, and other Acts of the State.	Offences against the Masters and Servants Act, including offences by indentured Coolies.	Other offences.	Total Number of offences.
Fined.	1893	157	27	...	46	...	555	130	1,576	2,491
	1894	191	34	6	46	...	590	144	1,826	2,837
	1895	246	55	4	65	...	332	153	2,791	3,646
	1896	419	76	11	150	...	1,324	338	3,906	6,224
	1897	402	90	12	141	...	1,671	533	4,104	6,953
	1898	432	124	4	121	...	1,946	767	3,901	7,295
	1899	425	123	4	128	...	3,687	458	2,218	7,043
	1900	407	105	15	197	...	1,772	337	4,579	7,412
	1901	482	99	1	122	...	2,061	465	5,229	8,459
	1902	296	111	12	202	...	2,537	286	5,751	9,195
Imprisoned.	1893	123	17	3	390	...	11	103	822	1,469
	1894	108	21	1	358	3	20	98	826	1,435
	1895	112	5	6	407	...	31	80	932	1,573
	1896	185	19	6	512	2	58	56	1,245	2,083
	1897	187	21	5	700	4	72	70	1,472	2,531
	1898	188	16	4	796	...	59	54	1,180	2,297
	1899	183	21	...	608	2	53	44	1,234	2,145
	1900	151	13	...	642	...	65	41	1,507	2,419
	1901	143	16	8	691	1	57	30	1,341	2,287
	1902	104	7	1	648	...	38	17	1,391	2,206
Whipped.	1893	8	9	3	63	...	...	...	8	91
	1894	4	...	...	93	...	...	...	14	111
	1895	5	...	...	48	...	...	...	9	62
	1896	10	1	...	59	...	...	...	13	83
	1897	2	...	...	31	...	...	...	8	41
	1898	1	...	...	9	...	...	...	3	13
	1899	2	2	...	13	...	...	...	2	19
	1900	...	...	3	4	...	2	...	1	10
	1901	...	...	...	20	...	...	...	1	21
	1902	1	...	6	19	...	...	...	4	30
Bound over, with or without Sureties.	1893	4	...	...	5	...	...	1	7	17
	1894	6	...	...	4	...	...	1	9	20
	1895	2	...	...	16	...	...	...	10	28
	1896	7	...	...	7	...	1	1	20	36
	1897	10	...	...	10	...	9	1	29	59
	1898	10	...	1	8	...	...	1	34	54
	1899	5	...	...	46	...	4	1	30	86
	1900	10	...	...	38	...	7	...	29	84
	1901	5	...	...	20	...	16	...	21	62
	1902	5	2	2	43	...	10	...	43	105
Total Number of Punishments.	1893	292	53	6	504	...	566	234	2,413	4,068
	1894	309	55	7	501	3	601	243	2,675	4,403
	1895	365	60	10	536	...	363	233	3,742	5,309
	1896	621	96	17	728	2	1,383	395	5,184	8,426
	1897	601	111	17	882	4	1,752	604	5,613	9,584
	1898	631	140	9	934	...	2,005	822	5,118	9,659
	1899	615	146	4	795	2	3,744	503	3,484	9,293
	1900	568	118	18	881	...	1,846	378	6,116	9,925
	1901	630	115	9	853	1	2,134	495	6,592	10,829
	1902	406	120	21	912	...	2,585	303	7,189	11,536

## PART VIII.—LAW, CRIME, Etc.

No. 23.—*Indictments and Informations in the \* Superior Courts.**Number of Convictions and of Offences acquitted in the Superior Courts (1893-1902).*

Decisions of the Courts.	Year.	Murder.	Man-slaughter.	Rape.	Other Offences against Person.	Larceny.	Larceny in Dwelling.	Other Offences against Property.	Forgery and Uttering.	Miscellaneous Offences.	Total number of cases tried.
Judgment for the Crown.	1893	2	3	...	25	7	3	14	2	4	60
	1894	8	2	...	19	6	5	36	7	1	84
	1895	5	1	...	13	5	12	15	4	4	59
	1896	11	12	...	43	26	7	68	8	2	177
	1897	9	6	3	36	30	5	83	16	6	194
	1898	2	5	...	28	32	2	57	23	5	154
	1899	4	5	2	14	7	8	41	32	3	116
	1900	11	3	1	22	13	2	61	12	31	156
	1901	5	6	2	36	19	4	64	16	10	162
	1902	8	2	1	43	25	...	76	4	6	165
Judgment for the Prisoner.	1893	1	...	1	6	4	1	15	1	5	34
	1894	...	1	...	6	2	1	16	1	5	32
	1895	4	2	1	6	4	7	10	3	4	41
	1896	1	8	...	9	9	1	27	1	1	57
	1897	5	3	...	14	20	3	30	1	...	76
	1898	8	1	3	21	23	...	32	4	10	102
	1899	4	7	...	12	26	3	25	3	5	85
	1900	3	2	2	17	6	...	19	2	20	71
	1901	2	3	1	6	5	3	19	2	9	50
	1902	9	...	...	20	15	2	24	...	2	72
Remanded till next Sessions.	1893	...	...	...	...	...	...	...	...	2	2
	1894	...	...	...	...	...	...	...	...	...	...
	1895	...	...	...	...	...	...	...	...	...	...
	1896	...	...	...	...	...	...	...	...	...	...
	1897	...	...	...	...	...	...	...	...	...	...
	1898	...	...	...	...	...	...	1	...	1	2
	1899	...	...	...	...	...	...	...	...	...	...
	1900	...	...	...	3	...	...	...	...	...	3
	1901	...	...	...	...	...	...	...	...	1	1
	1902	...	...	...	...	1	...	1	...	...	2
Nolle prosequi.	1893	...	...	...	1	2	1	2	1	3	10
	1894	...	1	...	2	2	...	5	6	...	16
	1895	...	...	...	...	1	1	1	1	...	4
	1896	...	...	...	...	3	...	3	6	...	12
	1897	1	...	1	1	2	...	10	2	1	18
	1898	1	...	...	6	3	...	14	5	5	34
	1899	...	...	...	...	3	1	10	1	...	15
	1900	14	...	...	1	14	2	8	4	4	47
	1901	...	...	...	6	...	...	15	2	9	32
	1902	1	...	...	8	3	...	19	15	...	46
Total Number of cases tried.	1893	3	3	1	32	13	5	31	4	14	106
	1894	8	4	...	27	10	6	57	14	6	132
	1895	9	3	1	19	10	20	26	8	8	104
	1896	12	20	...	52	38	8	98	15	3	246
	1897	15	9	4	51	52	8	123	19	7	288
	1898	11	6	3	55	58	2	104	32	21	292
	1899	8	12	2	26	36	12	76	36	8	216
	1900	28	5	3	43	33	4	88	18	55	277
	1901	7	9	3	48	24	7	98	20	29	245
	1902	18	2	1	71	44	3	119	14	13	285

\* Including Courts analogous to the Courts of Quarter Sessions in England, i.e., District Courts, etc.

## PART VIII.—LAW, CRIME, ETC.

No 24.—Number of Cases tried in the Superior Courts, showing proportion of Males, Females, and Aborigines of both Sexes (1894-1902).

Class.	1894.	1895.	1896.	1897.	1898.	1899.	1900.	1901.	1902.
Males ... ..	122	91	224	264	266	197	256	227	235
Females ... ..	...	2	2	8	10	6	13	6	8
Aborigines ... ..	10	11	20	16	16	13	8	12	42
Totals ... ..	132	104	246	288	292	216	277	245	285

No. 25.—Number of Convictions in the Superior Courts, showing proportion of Males, Females, and Aborigines of both Sexes (1894-1902).

Class.	1894.	1895.	1896.	1897.	1898.	1899.	1900.	1901.	1902.
Males ... ..	74	52	156	176	146	106	143	150	128
Females ... ..	...	1	2	4	3	1	6	1	4
Aborigines ... ..	10	6	19	14	5	9	7	11	33
Totals ... ..	84	59	177	194	154	116	156	162	165

No. 26.—Number of Convictions in the Superior Courts, and nature of Sentences (1894-1902).

Punishments.	1894.	1895.	1896.	1897.	1898.	1899.	1900.	1901.	1902.
Fine ... ..	1	...	...	...	2	1	...	1	...
Imprisonment ... ..	59	42	126	145	119	97	122	124	144
Penal servitude ... ..	13	12	31	27	24	6	13	8	...
Sentence of death ... ..	8	5	11	11	2	4	12	6	8
Whipping ... ..	...	...	...	1	...	...	...	...	...
Discharge on probation ... ..	3	...	9	10	7	8	9	23	13
Totals ... ..	84	59	177	194	154	116	156	162	165

No. 27.—Number of Charges dismissed on proof, under Section 654 Criminal Code, during 1902.

OFFENCES.	OFFENDERS (INCLUDING ABORIGINES).															Total Males and Females.	
	Ages of Males.												Total.	Ages of Females.			Total.
	12	14	15	16	17	18	20	under 25	under 30	under 35	under 45	under 25.		under 50.			
Assault on police...	...	...	...	...	...	...	...	1	...	...	...	1	...	...	...	1	
False pretences ...	...	...	...	...	...	...	...	1	...	...	...	1	...	1	...	2	
Stealing ... ..	1	3	1	2	2	2	...	2	1	...	1	15	1	...	1	16	
Do by clerks, etc. ...	...	...	...	...	...	1	...	1	2	...	...	4	...	...	...	4	
Do in dwellings ...	...	...	...	...	...	...	1	1	...	...	...	2	...	...	...	2	
Do of animals*	...	...	...	...	...	...	1	...	...	...	...	1	...	...	...	1	
Unlawful possession ...	...	...	...	...	...	...	...	2	...	3	...	5	...	...	...	5	
Do detention of property	...	...	...	...	...	...	...	...	...	1	...	1	...	...	...	1	
Unlawfully on premises...	...	...	...	...	1	...	...	...	...	...	...	1	...	...	...	1	
Disorderly conduct ...	...	...	...	...	...	1	...	1	...	...	...	2	...	...	...	2	
Drunkenness ... ..	...	...	...	...	...	...	2	5	3	...	...	10	...	...	...	10	
Idle and disorderly ...	...	...	...	...	...	...	...	...	1	...	...	1	...	...	...	1	
Merchant Shipping Act, Breach of	...	...	...	...	...	...	...	1	...	...	...	1	...	...	...	1	
Refusing name to Police	...	...	...	...	...	...	...	...	1	...	...	1	...	...	...	1	
Other offences ... ..	...	...	...	...	...	...	1	...	...	...	...	1	...	...	...	1	
Total ... ..	1	3	1	2	2	4	6	15	8	4	1	47	1	1	2	49	

\* Other than horses and cattle.

## PART VIII.—LAW, CRIME, ETC.

No. 28.—Number of Charges dismissed on payment of damages and costs, under Section 654, Criminal Code, during 1902.

OFFENCES.	OFFENDERS (INCLUDING ABORIGINES).							Total.
	Ages of Males.						Total.	
	8	20	under 25.	under 30.	under 35.	under 40.		
False pretences ... ..	...	...	1	...	...	...	...	1
Stealing ... ..	1	1	1	...	...	1	1	5
Unlawful possession ... ..	...	1	...	...	1	...	...	2
Do gaming ... ..	...	...	1	1	...	...	...	2
Total ... ..	1	2	3	1	1	1	1	10

No. 29.—Number of Charges, convicted and discharged on recognisance, under Section 654, Criminal Code, during 1902.

OFFENCES.	OFFENDERS (INCLUDING ABORIGINES).											Total Males and Females.	
	Ages of Males.								Total.	Ages of Females.			Total.
	9	15	19	20	under 25.	under 30.	under 35.	under 55.		under 25.	under 35.		
Stealing ... ..	1	...	...	...	1	2	1	1	6	1	...	1	7
Do by servant ... ..	...	...	...	...	...	1	...	...	1	...	...	...	1
Do in dwelling ... ..	...	...	...	1	...	...	...	...	1	...	...	...	1
Unlawful possession ... ..	...	...	1	1	...	...	...	...	2	...	1	1	3
Malicious injury to property ... ..	...	...	...	1	1	2	...	...	4	...	...	...	4
Uttering forged cheque ... ..	...	1	...	...	...	...	...	...	1	...	...	...	1
Total ... ..	1	1	1	3	2	5	1	1	15	1	1	2	17

No. 30.—Number of Charges, convicted and discharged on recognisance and subject to payment of damages and costs, under Section 654, Criminal Code, during 1902.

OFFENCES.	OFFENDERS (INCLUDING ABORIGINES).									Total Males and Females.
	Ages of Males.						Total.	Ages of Females.		
	15	17	18	19	under 35.	under 50.		under 35.	under 35.	
False pretences ... ..	...	...	...	...	1	1	2	1	3	
Stealing ... ..	3	1	1	1	...	...	6	1	7	
Do by clerks, etc. ... ..	...	...	2	1	...	...	3	...	3	
Do prædial ... ..	...	2	...	...	...	...	2	...	2	
Total ... ..	3	3	3	2	1	1	13	2	15	





PART VIII.—LAW, CRIME, ETC.

No. 33.—Offences triable summarily in the Courts of Petty Sessions held in Western Australia during the year ended 31st December, 1902.

PLACE WHERE HELD.	OFFENCES TRIABLE SUMMARILY, COMMITTED BY—										TOTAL OFFENCES TRIABLE SUMMARILY.											
	WHITE RACES.					ABORIGINES.					COLOURED RACES.					ALL OTHERS.						
	Against the Public.	Against the Individual.	Against Property.	Drunkness.	Other Offences.	Total.	Total Convictions.	Against the Public.	Against the Individual.	Against Property.	Drunkness.	Other Offences.	Total.	Total Convictions.	Against the Public.	Against the Individual.	Against Property.	Drunkness.	Other Offences.	Total.	Total Convictions.	
Albany	31	10	48	62	302	453	286	2	2	2	1	1	2	2	31	10	48	63	303	455	288	
Beverley	50	6	16	9	8	84	75	4	4	4	2	2	4	4	52	6	16	11	3	88	79	
Boulder	113	64	69	66	105	417	273	2	2	2	1	1	2	2	113	65	71	68	105	422	278	
Bridgetown	20	2	4	3	8	37	24	1	1	1	1	1	1	1	21	2	5	3	8	39	26	
Broad Arrow	33	2	1	7	17	60	44	1	1	1	1	1	1	1	33	2	1	8	17	61	44	
Broome	6	2	4	4	8	24	22	15	9	21*	9	92	146	126*	36	16	28*	22	108	211	*185	
Bulong	14	1	2	2	58	77	60	2	2	2	2	2	2	2	14	1	4	2	58	79	62	
Bunbury	101	20	30	149	157	457	404	1	1	1	1	5	5	5	101	20	30	149	162	462	409	
Busselton	34	8	2	12	6	62	44	2	2	2	2	2	2	2	35	10	2	12	6	65	47	
Carnarvon	69	32	2	34	1	69	69	40	40	7	6	2	9	9	35	64	10	41	3	118	118	
Collie	113	15	24	17	76	245	169	17	17	17	6	113	22	113	15	24	24	17	76	245	169	
Coolgardie	307	21	49	153	33	563	475	11	17	17	7	22	32	320	21	49	159	33	582	494	44	
Cossack	1	1	1	4	11	17	12	16	16	1	6	22	16	16	5	5	2	27	40	74	44	
Cue	108	35	11	140	135	429	253	3	7	7	2	7	25	123	37	12	145	144	461	270	270	
Derby	6	...	...	2	7	15	12	10	10	1	1	2	11	14	3	3	6	4	13	35	28	
Dongara	1	...	...	1	8	16	14	1	1	1	1	2	2	2	1	1	1	1	11	19	14	
Donnybrook	9	...	...	3	7	21	21	1	1	1	1	1	1	1	11	...	...	...	7	24	24	
Esperance	6	...	...	6	6	13	8	...	...	...	...	...	...	...	6	...	...	...	7	14	9	
Fremantle	667	116	265	554	775	2,377	1,983	2	6	6	2	35	50	44	704	117	268	557	787	2,433	2,043	
Geraldton	85	16	6	74	54	235	219	2	2	2	1	6	19	16	90	18	10	78	60	256	237	
Gingin	4	...	...	1	12	17	10	1	1	1	1	1	1	1	4	4	...	...	12	18	10	
Greenbushes	61	4	6	12	...	83	63	...	...	...	...	...	...	...	61	4	6	12	...	83	63	
Greenough	...	...	...	...	...	...	...	...	...	...	...	...	...	...	...	...	...	...	...	...	...	...
Guildford	56	17	37	22	98	230	150	3	8	7	2	5	6	6	59	20	38	24	103	244	163	
Hall's Creek	...	...	...	...	...	...	...	...	...	...	...	...	...	...	...	...	...	...	...	...	...	...
Jarrardale	7	9	5	8	27	56	38	...	...	...	...	...	...	...	7	9	5	8	27	56	38	
Kalgoorlie	262	36	142	136	111	687	550	1	4	4	3	262	36	36	142	136	142	136	111	687	550	
Kanowna	36	5	3	42	54	140	110	1	4	4	1	37	5	5	37	4	3	45	54	144	114	
Katanning	19	4	6	3	2	34	25	2	5	5	3	2	3	2	23	4	7	6	2	42	32	
Kojonup	2	1	1	1	...	5	5	1	1	1	1	1	1	1	4	1	1	1	...	7	7	
Kununalling	1	...	...	...	...	1	1	...	...	...	...	...	...	...	1	...	...	...	...	1	1	
Laverton	46	...	...	33	10	93	92	...	...	...	...	...	...	...	46	...	...	33	10	93	92	
Lawlers	52	2	7	60	27	148	121	3	7	7	1	56	3	3	52	2	7	60	27	156	129	
Leonora	62	20	17	4	72	175	144	3	3	2	1	3	5	66	21	17	4	75	183	151	183	
Malcolm	...	7	8	5	85	100	73	...	...	...	...	...	...	...	7	7	4	5	104	120	91	
Marble Bar	3	...	...	2	8	15	13	...	...	...	...	...	...	...	3	...	...	2	8	17	17	
Menzies	21	8	14	27	82	152	108	2	4	4	2	2	7	6	21	8	15	30	89	163	116	



PART VIII.—LAW, CRIME, ETC.

Midland Junction	9	11	13	59	76	168	156	1	3	4	3	3	3	4	8	8	10	11	13	62	80	176	164					
Moora	...	...	...	1	17	18	17	...	1	2	2	2	2	2	2	2	...	...	...	...	19	21	20					
Mount Gould (Gascoyne District)	...	...	...	...	...	...	...	...	...	...	...	...	...	...	...	...	...	...	...	...	3	3	3					
Mount Magnet	58	3	...	21	14	96	93	...	1	1	1	1	1	1	6	6	62	4	...	22	15	103	100					
Mount Morgans	66	4	...	28	7	117	108	...	3	2	1	1	1	1	6	6	66	4	...	28	7	117	108					
Mulwarrie	1	...	...	...	...	...	1	...	...	...	...	...	...	...	...	...	1	...	...	...	1	2	1					
Nannine	40	...	4	7	...	51	42	...	...	...	...	...	...	...	...	...	41	...	...	...	...	52	42					
Narrogin	39	...	...	1	...	42	34	...	...	...	...	...	...	...	...	...	39	...	...	...	...	42	34					
Newcastle	18	...	6	7	29	60	56	...	8	1	1	1	1	1	1	1	19	2	7	12	30	70	65					
Norseman	111	...	1	8	4	126	109	...	4	1	1	1	1	1	5	5	115	2	...	9	4	131	114					
Northam	198	17	47	100	114	476	256	...	16	...	...	...	...	...	...	203	19	49	103	115	492	271						
Northampton	3	...	2	3	...	8	4	...	7	...	...	...	...	...	...	4	2	2	2	5	2	15	6					
Nullagine	12	...	...	6	...	19	13	...	1	...	...	...	...	...	...	14	1	1	1	6	...	22	16					
Onslow	...	...	9	3	15	30	25	...	1	3	2	2	2	2	4	...	...	...	...	5	...	36	30					
Peak Hill	33	8	4	16	11	72	49	...	1	3	3	3	3	3	5	...	...	...	...	5	...	72	49					
Perth	1,358	434	467	1,103	1,516	4,878	4,210	...	141	68	3	12	19	19	183	1,500	453	479	1,106	1,584	5,122	4,393						
Pinjarra	17	5	7	16	26	71	51	...	1	1	1	1	1	1	1	18	...	...	...	...	...	73	53					
Ravensthorpe	13	4	4	2	...	23	20	...	...	...	...	...	...	...	...	13	...	...	...	...	...	23	20					
Roebourne	10	1	2	6	13	32	19	...	4	2	2	2	2	2	12	...	...	...	...	...	...	85	50					
Southern Cross	59	18	38	39	42	196	152	...	19	19	5	5	5	5	...	...	...	...	...	...	...	202	156					
Wagin	6	4	2	1	...	13	7	...	4	...	...	...	...	...	...	6	...	...	...	...	...	15	8					
Whim Creek	...	...	...	...	...	...	...	...	2	...	...	...	...	...	...	...	...	...	...	...	...	...	5	3				
Williams	10	...	...	...	...	10	6	...	3	...	...	...	...	...	...	...	...	...	...	...	...	13	9					
Wiluna	34	3	4	43	18	102	98	...	4	...	...	...	...	...	...	...	...	...	...	...	...	106	101					
Wyndham	10	3	9	5	17	44	18	...	4	...	...	...	...	...	...	...	...	...	...	...	...	128	98					
Yalgoo	4	...	...	1	...	5	5	...	3	...	...	...	...	...	...	...	...	...	...	...	...	8	8					
York	44	49	2	23	...	118	112	...	4	...	...	...	...	...	...	...	...	...	...	...	...	123	117					
Total	4,489	1,037	1,423	3,151	4,296	14,396	11,652	113	56	101	80	42	392	348	238	46	55	40	288	667	519	4,840	1,139	1,579	3,271	4,626	15,455	12,519

\* Includes four Fugitive Offenders from Port Darwin.

PART VIII.—LAW, CRIME, ETC.

No. 34.—Indictable Offences, cases heard in the Courts of Petty Sessions during the year ended 31st December, 1902.

PLACE WHERE HELD.	OFFENCES BY—												TOTAL OFFENCES.				
	WHITE RACES.						COLOURED RACES.						Against the Public.	Against the Indiv. vidual.	Against Property.	Total.	Commitments.
	ABORIGINES.			ALL OTHERS.			Against the Public.	Against the Indiv. vidual.	Against Property.	Total.	Commitments.						
	Against the Public.	Against the Indiv. vidual.	Against Property.	Total.	Commitments.	Against the Public.						Against the Indiv. vidual.	Against Property.	Total.	Commitments.		
Albany	2	1	3	3	1	1	1	1	1	1	1	1	1	1	1	1	3
Beverley	1	8	15	1	1	1	1	1	1	1	1	1	1	1	1	1	2
Boulder	...	10	18	...	...	...	...	...	...	...	...	...	...	...	...	...	15
Bridgetown	...	...	...	...	...	...	...	...	...	...	...	...	...	...	...	...	1
Broad Arrow	...	4	4	...	...	...	...	...	...	...	...	...	...	...	...	...	4
Broome	2	2	2	1	1	1	1	1	1	1	1	1	1	1	1	1	6
Bunbury	2	3	5	4	4	4	4	4	4	4	4	4	4	4	4	4	6
Collie	2	2	6	6	6	6	6	6	6	6	6	6	6	6	6	6	6
Coolgardie	2	6	8	8	8	8	8	8	8	8	8	8	8	8	8	8	6
Cue	1	12	13	1	1	1	1	1	1	1	1	1	1	1	1	1	1
Derby	...	...	...	...	...	...	...	...	...	...	...	...	...	...	...	...	30
Dongara	...	2	2	...	...	...	...	...	...	...	...	...	...	...	...	...	2
Donnybrook	...	1	1	...	...	...	...	...	...	...	...	...	...	...	...	...	1
Fremantle	6	39	58	33	33	33	33	33	33	33	33	33	33	33	33	33	33
Geraldton	3	14	17	10	10	10	10	10	10	10	10	10	10	10	10	10	11
Gingin	2	1	3	3	3	3	3	3	3	3	3	3	3	3	3	3	3
Greenbushes	1	...	1	1	1	1	1	1	1	1	1	1	1	1	1	1	1
Guildford	...	3	4	4	4	4	4	4	4	4	4	4	4	4	4	4	4
Hall's Creek	...	9	21	...	...	...	...	...	...	...	...	...	...	...	...	...	13
Jarrahdale	7	7	70	34	34	34	34	34	34	34	34	34	34	34	34	34	21
Kalgoorlie	5	58	70	...	...	...	...	...	...	...	...	...	...	...	...	...	58
Kanowna	2	...	...	...	...	...	...	...	...	...	...	...	...	...	...	...	7
Kookynie	1	2	3	2	2	2	2	2	2	2	2	2	2	2	2	2	5
Laverton	2	3	7	5	5	5	5	5	5	5	5	5	5	5	5	5	1
Lawlers	2	2	7	2	2	2	2	2	2	2	2	2	2	2	2	2	2
Leonora	1	1	1	1	1	1	1	1	1	1	1	1	1	1	1	1	1
Malcolm	1	5	20	7	7	7	7	7	7	7	7	7	7	7	7	7	7
Marble Bar	1	3	4	3	3	3	3	3	3	3	3	3	3	3	3	3	3
Menzies	2	2	2	2	2	2	2	2	2	2	2	2	2	2	2	2	2
Midland Junction	2	2	2	2	2	2	2	2	2	2	2	2	2	2	2	2	2
Mount Magnet	1	1	1	1	1	1	1	1	1	1	1	1	1	1	1	1	1
Mount Morgans	...	1	1	1	1	1	1	1	1	1	1	1	1	1	1	1	1
Mulwarrie	1	...	...	...	...	...	...	...	...	...	...	...	...	...	...	...	...
Narogin	1	...	...	...	...	...	...	...	...	...	...	...	...	...	...	...	...
Newcastle	1	1	1	1	1	1	1	1	1	1	1	1	1	1	1	1	1
Norseman	1	1	2	...	...	...	...	...	...	...	...	...	...	...	...	...	...
Northam	7	8	15	4	4	4	4	4	4	4	4	4	4	4	4	4	5
Northampton	1	...	...	...	...	...	...	...	...	...	...	...	...	...	...	...	...
Nullagine	...	4	4	1	1	1	1	1	1	1	1	1	1	1	1	1	1
Onslow	...	7	14	...	...	...	...	...	...	...	...	...	...	...	...	...	...
Peak Hill	1	68	200	107	107	107	107	107	107	107	107	107	107	107	107	107	111
Perth	65	67	...	...	...	...	...	...	...	...	...	...	...	...	...	...	...
Roebourne	1	1	1	1	1	1	1	1	1	1	1	1	1	1	1	1	1
Southern Cross	3	3	3	3	3	3	3	3	3	3	3	3	3	3	3	3	3
Williams	2	2	2	2	2	2	2	2	2	2	2	2	2	2	2	2	2
Wiluna	2	2	2	2	2	2	2	2	2	2	2	2	2	2	2	2	2
Wyndham	1	1	1	1	1	1	1	1	1	1	1	1	1	1	1	1	1
Yalgoo	...	...	...	...	...	...	...	...	...	...	...	...	...	...	...	...	...
York	3	3	3	3	3	3	3	3	3	3	3	3	3	3	3	3	3
Total	96	171	537	271	47	51	40	47	12	26	38	96	194	336	626	332	332

## PART VIII.—LAW, CRIME, ETC.

No. 35.—Cases heard in the Local Courts during the Year ended 31st December, 1902.

Place where held.	Number of Sittings.*	Total duration.	Number of Plaints issued.	Aggregate amount recovered.	Aggregate amount of Costs awarded to		Fees paid to Revenue.	Fees paid to Bailiff.	Appeals against Municipal and Board Rates.
					Plaintiff.	Defendant.			
		Days.		£	£	£	£ s. d.	£ s. d.	
Albany ...	11	14	69	586	108	4	39 8 2	19 4 6	...
Beverley ...	6	6	8	153	24	...	5 1 6	6 3 2	...
Boulder ...	11	30	392	1,196	407	59	231 0 0	136 0 0	...
Bridgetown ...	5	5	15	69	26	1	7 11 0	9 15 2	...
Broad Arrow ...	10	10	59	368	43	5	32 18 0	12 13 10	...
Broome ...	10	13	56	558	26	3	32 12 0	13 16 4	...
Bulong ...	6	6	34	150	18	6	14 9 0	5 1 0	...
Bunbury ...	16	16	205	1,020	165	2	66 0 9	71 13 2	...
Busselton ...	11	11	33	251	10	...	19 1 6	15 13 5	...
Carnarvon ...	7	9	25	128	20	...	14 12 0	12 2 8	...
Collie ...	11	11	85	434	95	10	47 0 0	32 0 0	2
Coolgardie ...	11	24	222	2,149	295	44	121 5 10	66 17 2	1
Cue ...	11	45	202	982	200	41	132 2 0	88 14 2	...
Derby ...	5	5	9	77	13	17	5 14 0	13 8 2	...
Dongara ...	11	11	12	163	4	14	6 12 3	7 6 6	...
Esperance ...	6	6	12	57	8	...	6 6 8	4 17 8	1
Fremantle ...	26	64	819	6,432	499	149	399 11 0	220 14 5	...
Geraldton ...	11	18	86	894	19	...	47 13 0	27 9 1	1
Gingin ...	3	3	3	23	17	...	1 10 0	1 13 10	...
Greenbushes ...	11	12	61	371	102	24	29 2 0	22 11 3	...
Greenough ...	4	4	7	10	6	...	2 12 0	2 2 0	...
Guildford ...	11	11	135	645	120	5	63 8 6	67 2 10	...
Jarrahdale ...	10	10	52	90	3	...	12 10 6	23 6 7	...
Kalgoorlie ...	11	37	541	4,723	519	104	340 2 6	188 13 4	...
Kanowna ...	11	15	96	593	103	4	53 18 6	48 1 8	...
Katanning ...	4	4	15	92	12	...	8 12 0	2 19 6	...
Kojonup ...	2	2	1	32	12	...	1 0 0	0 4 6	...
Kookynie ...	11	11	124	1,568	179	17	74 4 0	49 10 0	...
Laverton ...	11	11	84	1,018	62	5	54 8 0	30 8 0	...
Lawlers ...	10	10	40	340	90	...	25 15 0	20 5 0	...
Leonora ...	12	12	149	901	121	10	80 11 6	44 0 6	...
Malcolm ...	11	24	162	2,041	226	38	108 11 6	77 11 6	...
Marble Bar ...	8	10	36	578	*	*	24 19 0	38 11 10	...
Menzies ...	11	37	184	1,855	254	54	102 0 0	91 0 0	...
Moora ...	1	1	1	5	...	...	0 6 0	0 2 4	...
Mount Magnet ...	10	10	59	705	79	...	33 4 0	36 8 0	2
Mount Morgans ...	11	12	62	411	695	...	33 18 0	16 3 8	...
Nannine ...	10	10	37	399	57	5	20 8 10	20 8 6	...
Narrogin ...	4	4	9	81	...	1	4 7 0	4 2 4	...
Newcastle ...	9	9	36	368	30	2	19 2 0	10 9 4	...
Norseman ...	11	17	72	589	64	...	44 18 6	29 4 0	1
Northam ...	11	19	156	1,669	270	9	80 0 0	67 7 9	...
Northampton ...	7	7	7	...	4	...	3 4 0	1 3 0	...
Nullagine ...	5	5	6	118	4	...	3 13 0	4 4 4	...
Onslow ...	7	7	6	40	6	...	4 4 0	1 6 10	...
Peak Hill ...	21	21	22	401	20	5	14 0 6	4 5 10	...
Perth ...	24	203	2,237	10,387	2,000	300	1,207 0 0	904 0 0	6
Pinjarra ...	11	11	30	236	33	...	11 0 6	18 4 9	...
Ravensthorpe ...	6	6	22	...	...	...	11 19 6	9 11 0	...
Roebourne ...	11	11	69	690	43	...	35 11 6	16 8 4	...
Southern Cross ...	16	19	52	177	31	16	22 9 6	19 12 5	...
Wagin ...	5	5	8	61	5	3	5 1 6	4 0 10	...
Williams ...	11	11	13	22	3	...	6 11 0	4 19 10	...
Wiluna ...	6	6	7	71	7	...	4 5 0	3 13 10	...
Wyndham ...	8	9	7	a 42	b 4	...	3 19 0	3 8 4	...
Yalgoo ...	8	9	13	61	6	...	6 11 0	2 5 0	...
York ...	12	12	57	352	71	1	28 12 6	23 17 9	...
Total ...	551	941	7,021	47,432	7,238	958	3,816 10 6	2,677 0 9	14

\* No record. a Of this amount, only £7 13s. 9d. had been paid to end of 1902. b Of this amount, only £1 12s. had been paid to end of 1902.

## PART VIII.—LAW, CRIME, ETC.

## No. 36.—Cases heard in the Wardens' Courts during the Year ended 31st December, 1902.

Place where held.	Number of Sittings held.	Total duration.	Cases heard and determined.	Aggregate amount awarded.	Aggregate amount of Costs awarded to—		Fees paid to Revenue.	Fees paid to Bailiffs.
					Plaintiff.	Defendant.		
Broad Arrow ...	15	15	5	£	£	£	£ s. d.	£ s. d.
Bulong ...	28	28	10	67	2	...	4 6 0	16 12 0
*Collie ...	5†	5†	1	18	1	...	6 17 6	12 5 0
Coolgardie ...	9	17	9	407	63	56	3 9 0	94 3 0
Cue ...	55	55	10	242	58	...	12 17 6	56 2 0
Donnybrook ...	5	5	...	...	...	...	0 3 0	0 1 0
Greenbushes ...	27	27	6	53	22	...	6 10 0	9 10 8
Kalgoorlie ...	45	45	12	75	3	...	8 4 0	26 11 0
Kanowna ...	9	9	13	311	36	4	8 8 6	38 4 6
Kookynie ...	12	15	...	...	...	...	3 11 0	21 11 4
Laverton ...	11	11	3	72	2	...	7 7 6	26 17 4
Lawlers ...	9	9	9	248	6	...	7 7 6	14 1 0
Malcolm ...	15	17	25	624	66	...	9 12 0	53 7 6
Marble Bar ...	6	6	3	387	18	...	1 10 0	7 10 0
Menzies ...	22	26	3	68	...	...	1 1 6	3 11 0
Mount Magnet ...	12	13	12	188	22	...	6 3 0	20 14 10
Mount Morgans ...	...	...	...	...	...	...	1 2 6	1 15 0
Mulwarrie ...	7	7	2	21	1	...	3 10 6	38 2 0
Nannine ...	12	12	3	289	30	...	3 8 6	23 3 6
Newcastle ...	2	2	1	48	...	1	0 5 0	0 12 0
Norseman ...	58	58	4	67	8	4	4 17 6	7 1 0
Northam ...	1	1	...	...	3	...	28 0 0	...
Nullagine ...	5	5	2	26	7	...	1 19 0	1 4 0
Peak Hill ...	58	58	4	31	1	...	2 9 6	9 12 0
Ravensthorpe ...	12	13	13	418	22	...	5 19 6	25 0 0
Roebourne ...	...	...	...	...	...	...	0 6 6	0 12 0
Southern Cross ...	6	6	...	...	...	3	1 2 6	1 0 0
Yalgoo ...	9	10	7	149	7	...	3 6 0	9 8 0
Total ...	455	475	157	3,809	378	68	148 11 0	543 3 2

\* Mining Registrar's Court. † This includes days of sitting of Court on applications for forfeiture.

## No. 37.—Examination of Lunatics, and Inquests held in Western Australia during the Year ended 31st December, 1902.

Place where held.	Examination of Lunatics.	Coroners' Inquests held on		Fire Inquests held and Verdicts returned.		
		Males.	Females.	Accidental.	Arson.	Open.
Albany ...	14	13	...	...	...	1
Beverley ...	1	1	...	...	...	...
Boulder ...	8	20	2	1	...	...
Bridgetown ...	1	...	...	...	...	...
Broad Arrow ...	4	5	...	...	...	...
Broome ...	2	5	2	...	...	...
Bulong ...	2	2	...	...	...	...
Bunbury ...	3	9	2	...	...	1
Busselton ...	...	3	...	...	...	2
Carnarvon ...	1	1	...	...	...	...
Collie ...	...	...	...	2	...	...
Coolgardie ...	8	11	1	...	...	...
Cue ...	6	7	2	...	...	...
Dongara ...	2	1	1	...	...	...
Donnybrook ...	...	1	...	...	...	...
Esperance ...	...	...	1	...	...	...
Fremantle ...	31	28	3	3	1	3
Geraldton ...	13	5	2	...	...	...
Greenbushes ...	2	1	1	...	...	...
Guildford ...	...	6	1	...	...	...
Kalgoorlie ...	26	46	4	...	...	...
Kanowna ...	3	4	2	...	...	...
Katanning ...	2	...	...	1	...	1
Kookynie ...	2	6	...	...	...	...
Laverton ...	...	8	...	2	...	...
Lawlers ...	7	7	1	...	...	...
Malcolm ...	...	2	1	1	...	...
Menzies ...	...	3	...	...	...	1
Midland Junction ...	4	...	...	...	...	...
Moora ...	...	1	...	...	...	...
Mount Magnet ...	...	2	...	...	...	...
Mount Morgans ...	3	2	2	...	...	...
Nannine ...	...	5	...	...	...	...
Narrogin ...	...	...	...	...	...	1
Newcastle ...	...	2	1	...	...	1
Norseman ...	1	1	...	...	...	...
Northam ...	...	4	2	...	...	...
Northampton ...	...	3	...	...	...	...
Onslow ...	...	...	...	1	...	...
Peak Hill ...	1	2	...	...	...	...
Perth ...	56	42	8	5	5	4
Ravensthorpe ...	1	1	...	...	...	...
Roebourne ...	1	2	...	...	...	...
Southern Cross ...	1	3	1	...	...	...
Williams ...	...	2	1	...	...	...
Wyndham ...	1	3	...	...	...	...
Total ...	207	270	41	16	6	15

## PART VIII.—LAW, CRIME, ETC.

## VI.—GAOLS AND PRISONERS.

(Compiled from information supplied by the Inspector of Prisons, the Superintendent of Rottneest, and the Commissioner of Police.)

No. 38.—Prison Accommodation, 31st December, 1902.

Place.	Cells for one Prisoner only.				Cells for more than one Prisoner, and Wards.						Maximum number of Prisoners for whom accommodation is provided in Cells and Wards.
	No.	Size of Cells.			No.	Class of Cells or Wards.	Size of Each.			Maximum number of Prisoners for whom accommodation is provided in each.	
		Length. ft.	Breadth. ft.	Height. ft.			Length. ft.	Breadth. ft.	Height. ft.		
<b>PRISONS—</b>											
Fremantle ...	a283	7-50	4-08	9-00	89	Double Cells ...	6-79	9-50	8-66	2	} 481
Albany ...	3	9-00	6-00	11-50	1	Infirmary ...	62-00	29-00	18-00	20	
Broome ...	...	...	...	...	1	Prison Ward for Males	40-00	18-00	12-00	20	} 34
Bunbury ...	6	9-25	6-25	9-00	1	" " Females	16-00	14-00	14-00	6	
Busselton ...	6	8-00	5-00	12-25	1	" " Natives	18-00	12-00	12-00	5	} 24
Carnarvon ...	(b) 3	7-50	9-50	9-25	8	Prison Wards ...	10-00	8-00	8-00	3	
Geraldton ...	(c) 3	7-00	3-75	13-33	1	Prison Ward for Natives	12-00	8-00	12-25	4	} 10
Newcastle ...	(d) 3	7-00	4-00	13-33	4	Prison Wards (b) ...	18-50	14-50	9-50	8	
Roebourne ...	9	10-00	7-00	14-00	15	Prison Cells (b) ...	23-75	10-50	13-33	6	} 57
Wyndham ...	3	10-00	8-00	9-00	4	Association Wards ...	9-10	7-19	13-33	3	
York ...	9	7-00	3-50	10-00	4	" " " ...	30-00	18-00	12-00	20	} 106
†Rottneest ...	e) 1	9-83	5-79	11-67	2	" " " ...	14-00	14-00	12-00	5	
	e) 1	9-75	6-25	11-67	4	" " " ...	14-00	10-00	12-00	4	} 43
					4	Prison Ward ...	*66-00	*19-00	*13-00	*40	
					1	Hospital ...	20-00	12-00	16-00	9	} 18
					1	Prison Cells ...	24-00	16-00	12-00	12	
					4	" " " ...	13-67	8-58	11-67	5	} 128
					5	" " " ...	13-00	9-83	11-67	5	
					1	" Cell ...	to 14-25	to 10-33	11-67	5	
					1	" " " ...	9-83	6-75	11-67	3	
<b>Total Prison Accommodation</b>	330	...	...	...	170	...	...	...	...	...	951
<b>POLICE GAOLS—</b>											
Bridgetown	2	8-75	5-75	10-25	...	...	...	...	...	...	2
Collie ...	4	8-00	6-00	12-00	...	...	...	...	...	...	4
Coolgardie ...	10	12-00	7-00	10-00	3	Prison Cells ...	14-00	12-00	10-00	3	19
Cue ...	4	12-00	6-00	10-50	2	" " " ...	13-50	12-00	10-50	4	12
Derby ...	...	...	...	...	2	" " " ...	13-50	10-50	10-00	3	6
Kalgoorlie ...	4	12-00	6-00	12-00	2	Prison Wards ...	13-00	12-00	12-00	4	12
Marble Bar ...	2	9-83	6-50	10-50	2	" " " ...	12-00	11-50	11-75	4	10
Menzies ...	...	...	...	...	4	" " " ...	14-00	12-00	14-00	4	16
Mt. Malcolm	2	8-00	6-00	11-50	...	...	...	...	...	...	2
Mt. Morgans	...	...	...	...	1	Prison Cell ...	9-00	6-00	10-00	2	2
Perth ...	...	...	...	...	18	" Cells ...	10-00	8-00	11-00	2	36
Southern Cross	...	...	...	...	2	" " " ...	14-00	12-00	11-00	3	6
<b>Total Accommodation in Police Gaols</b>	24	...	...	...	40	...	...	...	...	...	127
Boulder Lockup	...	...	...	...	4	Prison Cells ...	10-00	8-00	11-00	2	8
<b>Grand Total</b>	354	...	...	...	214	...	...	...	...	...	1,086

\* Measurements of four wards and maximum number they can accommodate are given jointly. † Under the control of the Superintendent of Rottneest. a Exclusive of punishment cells. b Mean measurements given. c Light punishment cells. d. Dark punishment cells. e Refractory cells.

## PART VIII.—LAW, CRIME, ETC.

No. 39.—Prison \*Population of Western Australia, showing the cause or nature of Imprisonment, and the increase or decrease of the number of Prisoners in each Gaol during 1902.

NAME OF PRISON, POLICE GAOL, OR LOCKUP.	No. of Prisoners in confinement on 1st January, 1902, for :				No. of Prisoners received in each Prison during 1902, for :				Decrease in each Prison during 1902 of Prisoners who were imprisoned for :				No. of Prisoners in confinement on 31st December, 1902, for :			
	Debt.	Safe custody or want of security.	Imprisonment under sentence.	Total.	Debt.	Safe custody or want of security.	Imprisonment under sentence.	Total.	Debt.	Safe custody or want of security.	Imprisonment under sentence.	Total.	Debt.	Safe custody or want of security.	Imprisonment under sentence.	Total.
<b>MALE PRISONERS.</b>																
Fremantle <i>a</i> ...	7	230	237	13	308	1,026	1,347	13	306	992	1,311	...	9	264	273	
Albany ...	...	10	10	...	13	88	101	...	13	95	108	...	...	3	3	
Broome ...	...	40	40	...	8	102	110	...	7	103	110	...	1	39	40	
Bunbury ...	...	4	4	1	16	79	96	1	13	78	92	...	3	5	8	
Busselton ...	...	1	1	...	...	6	6	...	...	7	7	...	...	...	...	
Carnarvon ...	...	5	5	...	1	43	44	...	1	45	46	...	...	3	3	
Derby <i>b</i> ...	3	18	21	...	16	28	44	...	19	46	65	...	...	...	...	
Geraldton ...	...	13	13	1	3	87	91	1	3	87	91	...	...	13	13	
Newcastle ...	...	...	...	...	10	10	20	...	10	8	18	...	...	2	2	
Roebourne ...	...	12	12	...	12	97	109	...	12	70	82	...	...	39	39	
Wyndham ...	...	23	23	...	11	92	103	...	1	73	74	...	10	42	52	
York ...	...	1	1	...	1	41	42	...	1	39	40	...	...	3	3	
Rottneſt ...	2	47	49	...	2	23	25	...	2	49	51	...	2	21	23	
†Bridgetown ...	...	...	...	1	...	4	5	...	...	2	2	1	...	2	3	
†Collie ...	...	...	...	...	1	11	12	...	1	11	12	...	...	...	...	
†Coolgardie ...	...	1	1	4	287	114	405	4	285	113	402	...	2	2	4	
†Cue ...	...	...	...	1	...	58	59	1	...	56	57	...	...	2	2	
†Kalgoorlie ...	7	...	7	...	173	42	215	...	179	39	218	...	1	3	4	
†Marble Bar ...	1	...	...	...	6	5	11	...	7	4	11	...	...	1	1	
†Menzies ...	...	3	3	3	7	48	58	3	6	49	58	...	1	2	3	
†Mt. Malcolm ...	...	...	...	...	...	11	11	...	...	10	10	...	...	1	1	
†Mt. Morgans ...	...	...	...	...	4	12	16	...	4	11	15	...	...	1	1	
†Perth ...	8	11	19	...	12	285	297	...	8	272	280	...	12	24	36	
†Southern Cross ...	...	...	...	...	...	4	4	...	...	2	2	...	...	2	2	
†Boulder ...	...	1	1	...	72	33	105	...	72	33	105	...	...	1	1	
Total ...	28	420	448	24	963	2,349	3,336	23	950	2,294	3,267	1	41	475	517	
Transfers, etc....	...	...	...	...	...	188	...	...	...	...	...	...	...	...	...	
Commitments...	...	...	...	...	...	2,161	...	...	...	...	...	...	...	...	...	

## FEMALE PRISONERS.

Fremantle <i>a</i> ...	1	28	29	...	18	185	203	...	19	199	218	...	...	14	14
Albany ...	...	...	...	...	...	6	6	...	...	6	6	...	...	...	...
Broome ...	...	1	1	...	...	...	...	...	...	1	1	...	...	...	...
Bunbury ...	...	...	...	1	...	3	4	1	...	3	4	...	...	...	...
Carnarvon ...	...	...	...	...	...	1	1	...	...	1	1	...	...	...	...
Geraldton ...	...	...	...	...	...	5	5	...	...	5	5	...	...	...	...
Newcastle ...	...	...	...	...	...	1	1	...	...	1	1	...	...	...	...
†Bridgetown ...	...	...	...	...	...	1	1	...	...	1	1	...	...	...	...
†Coolgardie ...	...	...	...	...	17	7	24	...	17	7	24	...	...	...	...
†Cue ...	...	...	...	...	...	1	1	...	...	1	1	...	...	...	...
†Kalgoorlie ...	...	...	...	...	...	2	2	...	...	2	2	...	...	...	...
†Menzies ...	...	...	...	...	1	6	7	...	1	6	7	...	...	...	...
†Mt. Malcolm ...	...	...	...	...	...	2	2	...	...	2	2	...	...	...	...
†Perth ...	1	3	4	...	1	76	77	...	1	76	77	...	1	3	4
†Boulder ...	...	...	...	...	3	2	5	...	3	2	5	...	...	...	...
Total ...	2	32	34	1	40	298	339	1	41	313	355	...	1	17	18
Transfers, etc....	...	...	...	...	...	12	...	...	...	...	...	...	...	...	...
Commitments...	...	...	...	...	...	286	...	...	...	...	...	...	...	...	...

\* Inclusive of aborigines and juveniles. † Police Gaols. ‡ Lockup. *a* Inclusive of Hamel Out-Depôt. *b* This establishment closed on 2nd October, the prisoners being transferred to Broome and Roebourne.

## PART VIII.—LAW, CRIME, ETC.

No. 39.—Prison \*Population of Western Australia, etc.—continued.

NAME OF PRISON, POLICE GAOL, OR LOCKUP.	No. of Prisoners in confinement on 1st January, 1902, for :				No. of Prisoners received in each Prison during 1902, for :				Decrease in each Prison during 1902 of Prisoners who were imprisoned for :				No. of Prisoners in confinement on 31st December, 1902, for :			
	Debt.	Safe custody or want of security.	Imprisonment under sentence.	Total.	Debt.	Safe custody or want of security.	Imprisonment under sentence.	Total.	Debt.	Safe custody or want of security.	Imprisonment under sentence.	Total.	Debt.	Safe custody or want of security.	Imprisonment under sentence.	Total.
MALE AND FEMALE PRISONERS.																
Fremantle <i>a</i> ...	8	258	266	13	326	1,211	1,550	13	325	1,191	1,529	...	9	278	287	
Albany ...	...	10	10	...	13	94	107	...	13	101	114	...	...	3	3	
Broome ...	...	41	41	...	8	102	110	...	7	104	111	...	1	39	40	
Bunbury ...	...	4	4	2	16	82	100	2	13	81	96	...	3	5	8	
Busselton ...	...	1	1	...	...	6	6	...	...	7	7	...	...	...	...	
Carnarvon ...	...	5	5	...	1	44	45	...	1	46	47	...	...	3	3	
Derby <i>b</i> ...	3	18	21	...	16	28	44	...	19	46	65	...	...	...	...	
Geraldton ...	...	13	13	1	3	92	96	1	3	92	96	...	...	13	13	
Newcastle ...	...	...	...	...	10	11	21	...	10	9	19	...	...	2	2	
Roebourne ...	...	12	12	...	12	97	109	...	12	70	82	...	...	39	39	
Wyndham ...	...	23	23	...	11	92	103	...	1	73	74	...	10	42	52	
York ...	...	1	1	...	1	41	42	...	1	39	40	...	...	3	3	
Rottneſt ...	2	47	49	...	2	23	25	...	2	49	51	...	2	21	23	
†Bridgetown ...	...	...	...	1	...	5	6	...	...	3	3	1	...	2	3	
†Collie ...	...	...	...	...	1	11	12	...	1	11	12	...	...	...	...	
†Coolgardie ...	...	1	1	4	304	121	429	4	302	120	426	...	2	2	4	
†Cue ...	...	...	...	1	...	59	60	1	...	57	58	...	...	2	2	
†Kalgoorlie ...	7	...	7	...	173	44	217	...	179	41	220	...	1	3	4	
†Marble Bar ...	1	...	1	...	6	5	11	...	7	4	11	...	...	1	1	
†Menzies ...	...	3	3	3	8	54	65	3	7	55	65	...	1	2	3	
†Mt. Malcolm ...	...	...	...	...	...	13	13	...	...	12	12	...	...	1	1	
†Mt. Morgans ...	...	...	...	...	4	12	16	...	4	11	15	...	...	1	1	
†Perth ...	9	14	23	...	13	361	374	...	9	348	357	...	13	27	40	
†Southern Cross ...	...	...	...	...	...	4	4	...	...	2	2	...	...	2	2	
†Boulder ...	...	1	1	...	75	35	110	...	75	35	110	...	...	1	1	
Total ...	30	452	482	25	1,003	2,647	3,675	24	991	2,607	3,622	1	42	192	535	
Transfers, etc....	...	...	...	...	...	200	...	...	...	...	...	...	...	...	...	
Commitments...	...	...	...	...	...	2,447	...	...	...	...	...	...	...	...	...	

\* Inclusive of aborigines and juveniles. † Police Gaols. ‡ Lockup. *a* Inclusive of Hamel Out-depôt. *b* This establishment closed on 2nd October, the prisoners being transferred to Broome and Roebourne.

## PART VIII.—LAW, CRIME, ETC.

No. 40.—Aboriginal Prison Population of Western Australia, showing the cause or nature of Imprisonment, and the increase or decrease of the number of Prisoners in each Gaol during 1902.

NAME OF PRISON OR POLICE GAOL.	No. of Prisoners in confinement on 1st January, 1902, for:			No. of Prisoners received in each Prison during 1902, for:			Decrease in each Prison during 1902 of Prisoners who were imprisoned for:			No. of Prisoners in confinement on 31st December, 1902, for:		
	Safe Custody or want of security.	Imprisonment under sentence.	Total.	Safe custody or want of security.	Imprisonment under sentence.	Total.	Safe custody or want of security.	Imprisonment under sentence.	Total.	Safe custody or want of security.	Imprisonment under sentence.	Total.
<b>MALE ABORIGINES.</b>												
Fremantle ...	...	1	1	4	6	10	4	7	11	...	...	...
Albany ...	...	...	...	...	2	2	...	2	2	...	...	...
Broome ...	...	24	24	2	46	48	1	43	44	1	27	28
Bunbury ...	...	...	...	...	4	4	...	4	4	...	...	...
Carnarvon ...	...	1	1	1	24	25	1	22	23	...	3	3
Derby <sup>a</sup> ...	3	16	19	16	27	43	19	43	62	...	...	...
Geraldton ...	...	...	...	...	6	6	...	6	6	...	...	...
Newcastle ...	...	...	...	2	1	3	2	...	2	...	1	1
Roebourne ...	...	3	3	1	59	60	1	33	34	...	29	29
Wyndham ...	...	23	23	10	90	100	...	71	71	10	42	52
York ...	...	1	1	...	2	2	...	2	2	...	1	1
Rottneſt ...	2	41	43	2	20	22	2	43	45	2	18	20
Coolgardie ...	...	1	1	8	3	11	8	3	11	...	1	1
Cue ...	...	...	...	...	1	1	...	1	1	...	...	...
Kalgoorlie ...	...	...	...	...	1	1	...	1	1	...	...	...
Marble Bar ...	1	...	1	...	3	3	1	3	4	...	...	...
Menzies ...	...	...	...	...	3	3	...	3	3	...	...	...
Total ...	6	111	117	46	298	344	39	287	326	13	122	135
Transfers, etc. ...	...	...	...	...	41	...	...	...	...	...	...	...
Commitments ...	...	...	...	...	257	...	...	...	...	...	...	...

<b>FEMALE ABORIGINES.</b>												
Fremantle ...	...	4	4	...	4	4	...	6	6	...	2	2
Broome ...	...	1	1	...	...	...	...	1	1	...	...	...
Carnarvon ...	...	...	...	...	1	1	...	1	1	...	...	...
Coolgardie ...	...	...	...	4	3	7	4	3	7	...	...	...
Total (also of Commitments)	...	5	5	4	8	12	4	11	15	...	2	2

<b>MALE AND FEMALE ABORIGINES.</b>												
Fremantle ...	...	5	5	4	10	14	4	13	17	...	2	2
Albany ...	...	...	...	...	2	2	...	2	2	...	...	...
Broome ...	...	25	25	2	46	48	1	44	45	1	27	28
Bunbury ...	...	...	...	...	4	4	...	4	4	...	...	...
Carnarvon ...	...	1	1	1	25	26	1	23	24	...	3	3
Derby <sup>a</sup> ...	3	16	19	16	27	43	19	43	62	...	...	...
Geraldton ...	...	...	...	...	6	6	...	6	6	...	...	...
Newcastle ...	...	...	...	2	1	3	2	...	2	...	1	1
Roebourne ...	...	3	3	1	59	60	1	33	34	...	29	29
Wyndham ...	...	23	23	10	90	100	...	71	71	10	42	52
York ...	...	1	1	...	2	2	...	2	2	...	1	1
Rottneſt ...	2	41	43	2	20	22	2	43	45	2	18	20
Coolgardie ...	...	1	1	12	6	18	12	6	18	...	1	1
Cue ...	...	...	...	...	1	1	...	1	1	...	...	...
Kalgoorlie ...	...	...	...	...	1	1	...	1	1	...	...	...
Marble Bar ...	1	...	1	...	3	3	1	3	4	...	...	...
Menzies ...	...	...	...	...	3	3	...	3	3	...	...	...
Total ...	6	116	122	50	306	356	43	298	341	13	124	137
Transfers, etc. ...	..	...	...	...	41	...	...	...	...	...	...	...
Commitments ...	...	...	...	...	265	...	...	...	...	...	...	...

<sup>a</sup> This establishment closed 2nd October, the prisoners being transferred to Broome and Roebourne.



## PART VIII.—LAW, CRIME, ETC.

No. 41.—*Juvenile\* Prison Population of Western Australia, showing the cause or nature of imprisonment, and the increase or decrease of the number of Prisoners in each Gaol during 1902.*

NAME OF PRISON OR POLICE GAOL.	No. of Prisoners in confinement on 1st January, 1902, for :			No. of Prisoners received in each Prison during 1902, for :			Decrease in each Prison during 1902 of Prisoners who were imprisoned for :			No. of Prisoners in confinement on 31st December, 1902 for :		
	Safe Custody or want of security.	Imprisonment under sentence.	Total.	Safe Custody or want of security.	Imprisonment under sentence.	Total.	Safe Custody or want of security.	Imprisonment under sentence.	Total.	Safe Custody or want of security.	Imprisonment under sentence.	Total.
<b>MALE JUVENILES.</b>												
Fremantle ... ..	...	...	...	4	10	14	3	10	13	1	...	1
Albany ... ..	...	...	...	...	6	6	...	6	6	...	...	...
Broome ... ..	...	1	1	...	...	...	...	1	1	...	...	...
Bunbury ... ..	...	...	...	1	...	1	1	...	1	...	...	...
Carnarvon ... ..	...	...	...	...	4	4	...	4	4	...	...	...
Roebourne ... ..	...	...	...	...	1	1	...	...	...	...	1	1
Wyndham ... ..	...	1	1	...	4	4	...	3	3	...	2	2
Rottneft ... ..	...	2	2	...	1	1	...	2	2	...	1	1
Coolgardie ... ..	...	...	...	...	1	1	...	1	1	...	...	...
Kalgoorlie ... ..	...	...	...	...	3	3	...	3	3	...	...	...
Perth ... ..	...	...	...	2	1	3	...	1	1	2	...	2
Total ... ..	...	4	4	7	31	38	4	31	35	3	4	7
Transfers, etc. ... ..	...	...	...	...	2	...	...	...	...	...	...	...
Commitments ... ..	...	...	...	...	29	...	...	...	...	...	...	...

<b>FEMALE JUVENILES.</b>												
Fremantle ... ..	...	1	1	...	2	2	...	3	3	...	...	...
Total (Also of Commitments) ... ..	...	1	1	...	2	2	...	3	3	...	...	...

<b>MALE AND FEMALE JUVENILES.</b>												
Fremantle ... ..	...	1	1	4	12	16	3	13	16	1	...	1
Albany ... ..	...	...	...	...	6	6	...	6	6	...	...	...
Broome ... ..	...	1	1	...	...	...	...	1	1	...	...	...
Bunbury ... ..	...	...	...	1	...	1	1	...	1	...	...	...
Carnarvon ... ..	...	...	...	...	4	4	...	4	4	...	...	...
Roebourne ... ..	...	...	...	...	1	1	...	...	...	...	1	1
Wyndham ... ..	...	1	1	...	4	4	...	3	3	...	2	2
Rottneft ... ..	...	2	2	...	1	1	...	2	2	...	1	1
Coolgardie ... ..	...	...	...	...	1	1	...	1	1	...	...	...
Kalgoorlie ... ..	...	...	...	...	3	3	...	3	3	...	...	...
Perth ... ..	...	...	...	2	1	3	...	1	1	2	...	2
Total ... ..	...	5	5	7	33	40	4	34	38	3	4	7
Transfers, etc. ... ..	...	...	...	...	2	...	...	...	...	...	...	...
Commitments ... ..	...	...	...	...	31	...	...	...	...	...	...	...

\* Sixteen years of age and under. The age of sixteen has been adopted as affording a suitable dividing line between adults and children.

## PART VIII.—LAW, CRIME, ETC.

No. 42.—Return of all \*Prisoners released, deceased, executed, transferred, or escaped, in each Gaol in Western Australia, during 1902.

NAME OF PRISON, POLICE GAOL, OR LOCKUP.	Prisoners not under sentence, released, trans- ferred, sen- tenced, etc.	PRISONERS UNDER SENTENCE.							GRAND TOTAL.	
		Released.			Deceased.	Executed.	Trans- ferred.	Escaped.		Total under Sentence.
		On Expira- tion of Sentence.	On Remis- sion of Sentence.	Total.						
<b>MALE PRISONERS.</b>										
Fremantle ...	319	760	181	941	...	1	50	...	992	1,311
Albany ...	13	92	...	92	...	...	3	...	95	108
Broome ...	7	85	15	100	...	...	1	2	103	110
Bunbury ...	14	59	...	59	...	...	19	...	78	92
Busselton ...	...	7	...	7	...	...	...	...	7	7
Carnarvon ...	1	41	3	44	...	...	1	...	45	46
Derby ...	19	18	...	18	...	...	28	...	46	65
Geraldton ...	4	72	12	84	...	...	2	1	87	91
Newcastle ...	10	6	...	6	...	...	2	...	8	18
Roebourne ...	12	66	3	69	...	...	...	1	70	82
Wyndham ...	1	52	15	67	1	...	2	3	73	74
York ...	1	38	...	38	...	...	1	...	39	40
Rottneat ...	2	17	17	34	...	...	15	...	49	51
Bridgetown ...	...	1	...	1	...	...	1	...	2	2
Collie ...	1	8	...	8	...	...	3	...	11	12
Coolgardie ...	289	78	1	79	...	...	34	...	113	402
Cue ...	1	42	1	43	...	...	13	...	56	57
Kalgoorlie ...	179	39	...	39	...	...	...	...	39	218
Marble Bar ...	7	4	...	4	...	...	...	...	4	11
Menzies ...	9	25	...	25	...	...	24	...	49	58
Mt. Malcolm ...	...	5	...	5	...	...	5	...	10	10
Mt. Morgans ...	4	9	...	9	...	...	2	...	11	15
Perth ...	8	271	...	271	...	...	1	...	272	280
Southern Cross ...	...	1	...	1	...	...	1	...	2	2
Boulder ...	72	12	...	12	...	...	21	...	33	105
Total ...	973	1,808	248	2,056	1	1	229	7	2,294	3,267
<b>FEMALE PRISONERS.</b>										
Fremantle ...	19	187	12	199	...	...	...	...	199	218
Albany ...	...	6	...	6	...	...	...	...	6	6
Broome ...	...	1	...	1	...	...	...	...	1	1
Bunbury ...	1	2	...	2	...	...	1	...	3	4
Carnarvon ...	...	1	...	1	...	...	...	...	1	1
Geraldton ...	...	5	...	5	...	...	...	...	5	5
Newcastle ...	...	...	...	...	...	...	1	...	1	1
Bridgetown ...	...	1	...	1	...	...	...	...	1	1
Coolgardie ...	17	5	...	5	...	...	2	...	7	24
Cue ...	...	...	...	...	...	...	1	...	1	1
Kalgoorlie ...	...	2	...	2	...	...	...	...	2	2
Menzies ...	1	...	...	...	...	...	6	...	6	7
Mt. Malcolm ...	...	...	...	...	...	...	2	...	2	2
Perth ...	1	75	...	75	...	...	1	...	76	77
Boulder ...	3	2	...	2	...	...	...	...	2	5
Total ...	42	287	12	299	...	...	14	...	313	355
<b>MALE AND FEMALE PRISONERS.</b>										
Fremantle ...	338	947	193	1,140	...	1	50	...	1,191	1,529
Albany ...	13	98	...	98	...	...	3	...	101	114
Broome ...	7	86	15	101	...	...	1	2	104	111
Bunbury ...	15	61	...	61	...	...	20	...	81	96
Busselton ...	...	7	...	7	...	...	...	...	7	7
Carnarvon ...	1	42	3	45	...	...	1	...	46	47
Derby ...	19	18	...	18	...	...	28	...	46	65
Geraldton ...	4	77	12	89	...	...	2	1	92	96
Newcastle ...	10	6	...	6	...	...	3	...	9	19
Roebourne ...	12	66	3	69	...	...	...	1	70	82
Wyndham ...	1	52	15	67	1	...	2	3	73	74
York ...	1	38	...	38	...	...	1	...	39	40
Rottneat ...	2	17	17	34	...	...	15	...	49	51
Bridgetown ...	...	2	...	2	...	...	1	...	3	3
Collie ...	1	8	...	8	...	...	3	...	11	12
Coolgardie ...	306	83	1	84	...	...	36	...	120	426
Cue ...	1	42	1	43	...	...	14	...	57	58
Kalgoorlie ...	179	41	...	41	...	...	...	...	41	220
Marble Bar ...	7	4	...	4	...	...	...	...	4	11
Menzies ...	10	25	...	25	...	...	30	...	55	65
Mt. Malcolm ...	...	5	...	5	...	...	7	...	12	12
Mt. Morgans ...	4	9	...	9	...	...	2	...	11	15
Perth ...	9	346	...	346	...	...	2	...	348	357
Southern Cross ...	...	1	...	1	...	...	1	...	2	2
Boulder ...	75	14	...	14	...	...	21	...	35	110
Total ...	1,015	2,095	260	2,355	1	1	243	7	2,607	3,622

\* Inclusive of Aborigines and Juveniles.

## PART VIII.—LAW, CRIME, ETC.

No. 43.—Return of Aboriginal Prisoners released, deceased, executed, transferred, or escaped, in each Gaol in Western Australia during 1902.

NAME OF PRISON OR POLICE GAOL.	Prisoners not under sentence, released, transferred, sentenced, etc.	PRISONERS UNDER SENTENCE.							GRAND TOTAL.	
		Released.			Deceased.	Executed.	Transferred.	Escaped.		Total under Sentence.
		On Expiration of Sentence.	On Remission of Sentence.	Total.						
MALE ABORIGINES.										
Fremantle ...	4	1	2	3	...	...	4	...	7	11
Albany ...	...	2	...	2	...	...	...	...	2	2
Broome ...	1	35	6	41	...	...	...	2	43	44
Bunbury ...	...	...	...	...	...	...	4	...	4	4
Carnarvon ...	1	21	1	22	...	...	...	...	22	23
Derby ...	19	16	...	16	...	...	27	...	43	62
Geraldton ...	...	4	1	5	...	...	1	...	6	6
Newcastle ...	2	...	...	...	...	...	...	...	...	2
Roebourne ...	1	30	3	33	...	...	...	...	33	34
Wyndham ...	...	51	15	66	1	...	1	3	71	71
York ...	...	2	...	2	...	...	...	...	2	2
Rottneft ...	2	15	16	31	...	...	12	...	43	45
Coolgardie ...	8	3	...	3	...	...	...	...	3	11
Cue ...	...	1	...	1	...	...	...	...	1	1
Kalgoorlie ...	...	1	...	1	...	...	...	...	1	1
Menzies ...	...	1	...	1	...	...	2	...	3	3
Marble Bar ...	1	3	...	3	...	...	...	...	3	4
Total ...	39	186	44	230	1	...	51	5	287	326

FEMALE ABORIGINES.										
Fremantle ...	...	2	4	6	...	...	...	...	6	6
Broome ...	...	1	...	1	...	...	...	...	1	1
Carnarvon ...	...	1	...	1	...	...	...	...	1	1
Coolgardie ...	4	3	...	3	...	...	...	...	3	7
Total ...	4	7	4	11	...	...	...	...	11	15

MALE AND FEMALE ABORIGINES.										
Fremantle ...	4	3	6	9	...	...	4	...	13	17
Albany ...	...	2	...	2	...	...	...	...	2	2
Broome ...	1	36	6	42	...	...	...	2	44	45
Bunbury ...	...	...	...	...	...	...	4	...	4	4
Carnarvon ...	1	22	1	23	...	...	...	...	23	24
Derby ...	19	16	...	16	...	...	27	...	43	62
Geraldton ...	...	4	1	5	...	...	1	...	6	6
Newcastle ...	2	...	...	...	...	...	...	...	...	2
Roebourne ...	1	30	3	33	...	...	...	...	33	34
Wyndham ...	...	51	15	66	1	...	1	3	71	71
York ...	...	2	...	2	...	...	...	...	2	2
Rottneft ...	2	15	16	31	...	...	12	...	43	45
Coolgardie ...	12	6	...	6	...	...	...	...	6	18
Cue ...	...	1	...	1	...	...	...	...	1	1
Kalgoorlie ...	...	1	...	1	...	...	...	...	1	1
Menzies ...	...	1	...	1	...	...	2	...	3	3
Marble Bar ...	1	3	...	3	...	...	...	...	3	4
Total ...	43	193	48	241	1	...	51	5	298	341

## PART VIII.—LAW, CRIME, ETC.

No. 44.—Return of Juvenile Prisoners released, deceased, executed, transferred, or escaped in each Gaol in Western Australia, during 1902.

NAME OF PRISON OR POLICE GAOL.	Prisoners not under sentence, released, trans- ferred, sen- tenced, etc.	PRISONERS UNDER SENTENCE.							GRAND TOTAL.	
		Released.			Deceased.	Executed.	Trans- ferred.	Escaped.		Total under Sentence.
		On Expira- tion of Sentence.	On Remis- sion of Sentence.	Total.						
<b>MALE JUVENILES.</b>										
Fremantle ...	3	8	1	9	...	...	1	...	10	13
Albany ...	...	6	...	6	...	...	...	...	6	6
Broome ...	...	...	...	...	...	...	1	...	1	1
Bunbury ...	1	...	...	...	...	...	...	...	...	1
Carnarvon ...	...	4	...	4	...	...	...	...	4	4
Wyndham ...	...	2	1	3	...	...	...	...	3	3
Rottneſt ...	...	2	...	2	...	...	...	...	2	2
Coolgardie ...	...	...	...	...	...	...	1	...	1	1
Kalgoorlie ...	...	3	...	3	...	...	...	...	3	3
Perth ...	...	1	...	1	...	...	...	...	1	1
Total ...	4	26	2	28	...	...	3	...	31	35
<b>FEMALE JUVENILES.</b>										
Fremantle ...	...	3	...	3	...	...	...	...	3	3
Total ...	...	3	...	3	...	...	...	...	3	3
<b>MALE AND FEMALE JUVENILES.</b>										
Fremantle ...	3	11	1	12	...	...	1	...	13	16
Albany ...	...	6	...	6	...	...	...	...	6	6
Broome ...	...	...	...	...	...	...	1	...	1	1
Bunbury ...	1	...	...	...	...	...	...	...	...	1
Carnarvon ...	...	4	...	4	...	...	...	...	4	4
Wyndham ...	...	2	1	3	...	...	...	...	3	3
Rottneſt ...	...	2	...	2	...	...	...	...	2	2
Coolgardie ...	...	...	...	...	...	...	1	...	1	1
Kalgoorlie ...	...	3	...	3	...	...	...	...	3	3
Perth ...	...	1	...	1	...	...	...	...	1	1
Total ...	4	29	2	31	...	...	3	...	34	38

## PART VIII.—LAW, CRIME, ETC.

No. 45.—*Distinct Prisoners committed under sentence during 1902, their Age and degree of Education at the time of Commitment.*

AGE GROUP.	ABLE TO READ AND WRITE.			ILLITERATE.			TOTAL.		
	Males.	Females.	Total.	Males.	Females.	Total.	Males.	Females.	Total.
12 years and under 13 ... ..	...	...	...	1	...	1	1	...	1
13 " " 14 ... ..	...	...	...	1	...	1	1	...	1
14 " " 15 ... ..	...	...	...	1	...	1	1	...	1
15 " " 16 ... ..	1	...	1	2	...	2	3	...	3
16 " " 17 ... ..	11	1	12	8	1	9	19	2	21
Total, 16 years and under ... ..	12	1	13	13	1	14	25	2	27
17 years and under 18 ... ..	17	1	18	5	...	5	22	1	23
18 " " 19 ... ..	31	2	33	11	2	13	42	4	46
19 " " 20 ... ..	30	1	31	9	...	9	39	1	40
20 " " 21 ... ..	33	2	35	22	1	23	55	3	58
Total, under 21 years ... ..	123	7	130	60	4	64	183	11	194
21 years and under 25 ... ..	153	9	162	59	2	61	212	11	223
25 " " 30 ... ..	246	30	276	104	2	106	350	32	382
30 " " 35 ... ..	166	26	192	80	6	86	246	32	278
35 " " 40 ... ..	150	21	171	46	3	49	196	24	220
40 " " 45 ... ..	137	9	146	35	1	36	172	10	182
45 " " 50 ... ..	81	3	84	21	1	22	102	4	106
50 " " 55 ... ..	55	9	64	20	...	20	75	9	84
55 " " 60 ... ..	38	3	41	3	1	4	41	4	45
60 " " 65 ... ..	30	7	37	1	1	2	31	8	39
65 " " 70 ... ..	29	...	29	4	...	4	33	...	33
70 " " 75 ... ..	9	...	9	4	...	4	13	...	13
75 " " 80 ... ..	5	...	5	...	...	...	5	...	5
80 " " 85 ... ..	2	...	2	...	...	...	2	...	2
85 " " 90 ... ..	1	...	1	...	...	...	1	...	1
Not stated ... ..	52	...	52	7	1	8	59	1	60
Total (1902) ... ..	1,277	124	1,401	444	22	466	1,721	146	1,867
Total for 1901 ... ..	1,581	119	1,700	444	27	471	2,025	146	2,171
Total for 1900 ... ..	946	66	1,012	415	33	448	1,361	99	1,460
Total for 1899 ... ..	891	71	962	334	23	357	1,225	94	1,319
Total for 1898 ... ..	1,117	75	1,192	418	38	456	1,535	113	1,648

PART VIII.—LAW, CRIME, ETC.

No. 46.—Distinct Prisoners committed under sentence during 1902, their Nationality or Birthplace, and Age at the time of Commitment.

AGE GROUPS.	Western Australians.		New South Wales.		Victorians.		Queenslanders.		South Australians.		Tasmanians.		Australian Aborigines.		Half-caste Australian Aborigines.		New Zealanders.		English and Welsh.		Scotch.		Irish.		Canadians.		Britons born in other British Possessions.		French.		Germans.		Russians.		Swedes and Norwegians.		Spaniards.					
	M	F	M	F	M	F	M	F	M	F	M	F	M	F	M	F	M	F	M	F	M	F	M	F	M	F	M	F	M	F	M	F	M	F	M	F	M	F				
12 years and under 13	...	...	...	...	...	...	...	...	...	...	...	...	...	...	...	...	...	...	...	...	...	...	...	...	...	...	...	...	...	...	...	...	...	...	...	...	...	...	...	...		
13 "	...	...	...	...	...	...	...	...	...	...	...	...	...	...	...	...	...	...	...	...	...	...	...	...	...	...	...	...	...	...	...	...	...	...	...	...	...	...	...	...	...	
14 "	...	...	...	...	...	...	...	...	...	...	...	...	...	...	...	...	...	...	...	...	...	...	...	...	...	...	...	...	...	...	...	...	...	...	...	...	...	...	...	...	...	...
15 "	...	...	...	...	...	...	...	...	...	...	...	...	...	...	...	...	...	...	...	...	...	...	...	...	...	...	...	...	...	...	...	...	...	...	...	...	...	...	...	...	...	...
16 "	...	...	...	...	...	...	...	...	...	...	...	...	...	...	...	...	...	...	...	...	...	...	...	...	...	...	...	...	...	...	...	...	...	...	...	...	...	...	...	...	...	...
17 "	2	...	1	...	3	...	1	...	3	...	1	...	5	...	1	...	1	...	...	...	...	...	...	...	...	...	...	...	...	...	...	...	...	...	...	...	...	...	...	...		
Total, 16 years and under	2	1	3	...	9	...	1	...	1	...	1	...	9	...	1	...	1	...	...	...	...	...	...	...	...	...	...	...	...	...	...	...	...	...	...	...	...	...	...	...		
17 years and under 18	2	1	6	...	3	...	1	...	6	...	1	...	3	...	1	...	2	...	...	...	...	...	...	...	...	...	...	...	...	...	...	...	...	...	...	...	...	...	...	...		
18 "	1	...	12	...	8	...	6	...	12	...	1	...	8	...	1	...	2	...	...	...	...	...	...	...	...	...	...	...	...	...	...	...	...	...	...	...	...	...	...	...		
19 "	...	...	7	...	13	...	4	...	9	...	...	...	13	...	...	...	...	...	...	...	...	...	...	...	...	...	...	...	...	...	...	...	...	...	...	...	...	...	...	...		
20 "	...	...	5	...	13	...	1	...	16	...	...	...	13	...	...	...	...	...	...	...	...	...	...	...	...	...	...	...	...	...	...	...	...	...	...	...	...	...	...	...		
21 "	...	...	4	...	13	...	1	...	13	...	...	...	13	...	...	...	...	...	...	...	...	...	...	...	...	...	...	...	...	...	...	...	...	...	...	...	...	...	...	...		
Total, under 21 years	14	4	46	...	34	...	15	...	66	...	1	...	34	...	1	...	4	...	...	...	...	...	...	...	...	...	...	...	...	...	...	...	...	...	...	...	...	...	...			
21 years and under 25	16	5	40	...	28	...	24	...	7	...	1	...	28	...	1	...	5	...	...	...	...	...	...	...	...	...	...	...	...	...	...	...	...	...	...	...	...	...	...			
25 "	27	6	83	...	54	...	17	...	9	...	1	...	1	...	1	...	8	...	...	...	...	...	...	...	...	...	...	...	...	...	...	...	...	...	...	...	...	...	...			
30 "	13	9	41	...	53	...	9	...	5	...	7	...	53	...	2	...	2	...	...	...	...	...	...	...	...	...	...	...	...	...	...	...	...	...	...	...	...	...	...			
35 "	6	6	25	...	28	...	7	...	7	...	4	...	28	...	1	...	1	...	...	...	...	...	...	...	...	...	...	...	...	...	...	...	...	...	...	...	...	...	...			
40 "	5	2	21	...	22	...	7	...	7	...	4	...	22	...	1	...	2	...	...	...	...	...	...	...	...	...	...	...	...	...	...	...	...	...	...	...	...	...	...			
45 "	2	...	5	...	11	...	2	...	5	...	1	...	11	...	...	...	...	...	...	...	...	...	...	...	...	...	...	...	...	...	...	...	...	...	...	...	...	...	...			
50 "	...	...	8	...	9	...	1	...	2	...	1	...	9	...	...	...	...	...	...	...	...	...	...	...	...	...	...	...	...	...	...	...	...	...	...	...	...	...	...			
55 "	1	...	2	...	1	...	...	...	...	...	...	...	1	...	...	...	...	...	...	...	...	...	...	...	...	...	...	...	...	...	...	...	...	...	...	...	...	...	...			
60 "	...	...	...	...	...	...	...	...	...	...	...	...	...	...	...	...	...	...	...	...	...	...	...	...	...	...	...	...	...	...	...	...	...	...	...	...	...	...	...			
65 "	...	...	...	...	...	...	...	...	...	...	...	...	...	...	...	...	...	...	...	...	...	...	...	...	...	...	...	...	...	...	...	...	...	...	...	...	...	...	...			
70 "	...	...	...	...	...	...	...	...	...	...	...	...	...	...	...	...	...	...	...	...	...	...	...	...	...	...	...	...	...	...	...	...	...	...	...	...	...	...	...			
75 "	...	...	...	...	...	...	...	...	...	...	...	...	...	...	...	...	...	...	...	...	...	...	...	...	...	...	...	...	...	...	...	...	...	...	...	...	...	...	...			
80 "	...	...	...	...	...	...	...	...	...	...	...	...	...	...	...	...	...	...	...	...	...	...	...	...	...	...	...	...	...	...	...	...	...	...	...	...	...	...	...			
85 "	...	...	...	...	...	...	...	...	...	...	...	...	...	...	...	...	...	...	...	...	...	...	...	...	...	...	...	...	...	...	...	...	...	...	...	...	...	...	...			
90 "	...	...	...	...	...	...	...	...	...	...	...	...	...	...	...	...	...	...	...	...	...	...	...	...	...	...	...	...	...	...	...	...	...	...	...	...	...	...				
Not stated	1	...	9	...	3	...	5	...	...	...	...	...	3	...	...	...	...	...	...	...	...	...	...	...	...	...	...	...	...	...	...	...	...	...	...	...	...	...				
Total	85	32	274	...	243	...	87	...	3	...	19	...	2	...	6	...	4	...	273	...	99	...	1	...	3	...	10	...	2	...	27	...	6	...	...	...	...	...				

\* Maori.







PART VIII.—LAW, CRIME, ETC.

No. 48—*Distinct Prisoners committed under sentence during 1902, their Age, and the total number of their Convictions during the Year.*

AGE GROUPS.	NUMBER OF CONVICTIONS DURING THE YEAR.																				Total.						
	One.		Two.		Three.		Four.		Five.		Six.		Seven.		Eight.		Nine.		Ten.		Eleven.		M	F			
	M	F	M	F	M	F	M	F	M	F	M	F	M	F	M	F	M	F	M	F							
12 years and under 13	1																							1			
13 " " 14	1																								1		
14 " " 15					1																				1		
15 " " 16	3																								3		
16 " " 17	18	2	1																						19	2	
Total, 16 years and under	23	2	1		1																				25	2	
17 years and under 18	17	1	5																						22	1	
18 " " 19	36	3	5	1	1																				42	4	
19 " " 20	34	1	3		2																				39	1	
20 " " 21	43	2	11	1	1																				56	3	
Total, under 21 years	153	9	25	2	5																				183	11	
21 years and under 25	192	8	14	3	2		2		2																212	11	
25 " " 30	294	24	44	7	8		4																		350	32	
30 " " 35	210	13	21	9	8	5	3		3	2	1			1		1								1	246	32	
35 " " 40	164	15	18	4	7		2		3		1	1	1	2										2	196	24	
40 " " 45	137	9	26	1	3		4				1													1	172	10	
45 " " 50	80		14	2	6	1	1					1	1												102	4	
50 " " 55	64	6	7	1	3				2	1															75	9	
55 " " 60	31	3	7	1	1		2																		41	4	
60 " " 65	20	2	8	3	1	2	1		1					1											31	8	
65 " " 70	27		5		1																				33		
70 " " 75	6		5		1								1												13		
75 " " 80	5																								5		
80 " " 85			1				1																		2		
85 " " 90	1																								1		
Not stated	50		8	1	1																				59	1	
Total (1902)	1,434	89	203	34	47	8	20	2	10	2	3	2	3	4		2								2	1	1,721	146
Total for 1901	1,709	90	226	25	52	9	27	8	9	5		3	1	3		1	1	2							2,025	146	
Total for 1900	1,113	62	164	18	59	8	14	3	5	4	4	3	1			1			1						1,361	99	
Total for 1899	1,023	54	151	24	32	6	11	3	5	2	2	1	1	2		1		1							1,225	94	
Total for 1898	1,339	75	134	22	41	8	12	5	3	1	2	1			3		1	1							1,535	113	





## PART VIII.—LAW, CRIME, ETC.

No. 50.—Distinct Prisoners committed under sentence during 1902, their Nationality or Birthplace, and degree of Education.

NATIONALITY, ETC.	ABLE TO READ AND WRITE.			ILLITERATE.			TOTAL.		
	Males.	Females.	Total.	Males.	Females.	Total.	Males.	Females.	Total.
Western Australians ... ..	77	30	107	8	2	10	85	32	117
New South Wales ... ..	110	12	122	5	...	5	115	12	127
Victorians ... ..	272	22	294	2	1	3	274	23	297
Queenslanders ... ..	24	...	24	...	...	...	24	...	24
South Australians ... ..	82	3	85	5	...	5	87	3	90
Tasmanians ... ..	19	2	21	...	...	...	19	2	21
Australian Aborigines ... ..	1	...	1	242	6	248	243	6	249
Half-caste Australian Aborigines ... ..	4	2	6	2	8	10	6	10	16
New Zealanders ... ..	*16	4	20	...	...	...	16	4	20
Total, Australasia ... ..	605	75	680	264	17	281	869	92	961
English and Welsh ... ..	264	17	281	9	1	10	273	18	291
Scotch ... ..	97	1	98	2	...	2	99	1	100
Irish ... ..	154	23	177	10	2	12	164	25	189
Total, United Kingdom ... ..	515	41	556	21	3	24	536	44	580
Canadians ... ..	3	...	3	...	...	...	3	...	3
Britons born in other British Possessions ... ..	8	1	9	2	...	2	10	1	11
French ... ..	5	2	7	...	...	...	5	2	7
Germans ... ..	23	2	25	4	1	5	27	3	30
Russians ... ..	2	...	2	4	...	4	6	...	6
Swedes and Norwegians ... ..	25	...	25	10	...	10	35	...	35
Spaniards ... ..	1	...	1	1	...	1	2	...	2
Italians ... ..	11	2	13	7	...	7	18	2	20
Austrians ... ..	3	...	3	1	...	1	4	...	4
Greeks ... ..	1	...	1	2	...	2	3	...	3
Portuguese ... ..	...	...	...	5	...	5	5	...	5
Turks ... ..	2	...	2	...	...	...	2	...	2
Danes ... ..	6	...	6	1	...	1	7	...	7
Dutch ... ..	4	...	4	1	...	1	5	...	5
Belgians ... ..	2	...	2	...	...	...	2	...	2
Swiss ... ..	2	...	2	...	...	...	2	...	2
Finns ... ..	5	...	5	3	...	3	8	...	8
Roumanians ... ..	1	...	1	...	...	...	1	...	1
Americans born in United States ... ..	26	1	27	1	1	2	27	2	29
American Negroes ... ..	2	...	2	...	...	...	2	...	2
Chilians ... ..	...	...	...	4	...	4	4	...	4
Other South Americans ... ..	...	...	...	2	...	2	2	...	2
West Indians ... ..	...	...	...	2	...	2	2	...	2
British Indians ... ..	...	...	...	6	...	6	6	...	6
Burmese ... ..	3	...	3	...	...	...	3	...	3
Chinese ... ..	5	...	5	34	...	34	39	...	39
Japanese ... ..	1	...	1	11	...	11	12	...	12
Malays ... ..	1	...	1	35	...	35	36	...	36
Cingalese ... ..	4	...	4	4	...	4	8	...	8
Manillamen ... ..	1	...	1	9	...	9	10	...	10
Afghans ... ..	...	...	...	3	...	3	3	...	3
Jews (Palestine) ... ..	1	...	1	...	...	...	1	...	1
Arabs ... ..	...	...	...	3	...	3	3	...	3
African Negroes ... ..	3	...	3	...	...	...	3	...	3
Mauritians ... ..	6	...	6	4	...	4	10	...	10
TOTAL (1902) ... ..	1,277	124	1,401	444	22	466	1,721	146	1,867

\* Includes one Maori.













PART VIII.—LAW, CRIME, ETC.

No. 54.—Number of Commitments under sentence\* during 1902, showing the Prisoners' Offences and Sentences.

OFFENCES.	PERIOD FOR WHICH IMPRISONED, ETC.																								Total.	
	Under three days.		Three days and under one week.		One week and under one month.		One month and under three months.		Three months and under six months.		Six months and under one year.		One year and under two years.		Two years and under five years.		Five years and under ten years.		Ten years and under fifteen years.		Life.		Under Sentence of Death.			
	M	F	M	F	M	F	M	F	M	F	M	F	M	F	M	F	M	F	M	F	M	F	M	F		M
Against the Person.	Assault ...	1	...	2	...	25	...	29	...	5	...	5	...	1	...	4	...	6	...	...	...	...	...	...	...	68
	Assault and Robbery ...	...	...	...	...	...	...	1	...	...	...	...	...	3	...	...	...	...	...	...	...	...	...	...	...	17
	Assault on Police, Females, and Children ...	...	...	...	...	...	...	9	...	...	...	...	...	...	...	...	...	...	...	...	...	...	...	...	...	28
	Assault, Indecent ...	...	...	...	...	...	...	...	...	...	...	...	...	...	...	...	...	...	...	...	...	...	...	...	...	2
	Bigamy ...	...	...	...	...	...	...	...	...	...	...	...	...	...	...	...	...	...	...	...	...	...	...	...	...	2
	Carnally Knowing a Girl, or attempt at ...	...	...	...	...	...	...	...	...	...	...	...	...	...	...	...	...	...	...	...	...	...	...	...	...	3
	Detaining a Female ...	...	...	...	...	...	...	...	...	...	...	...	...	...	...	...	...	...	...	...	...	...	...	...	...	1
	Incest ...	...	...	...	...	...	...	...	...	...	...	...	...	...	...	...	...	...	...	...	...	...	...	...	...	1
	Manslaughter ...	...	...	...	...	...	...	...	...	...	...	...	...	...	...	...	...	...	...	...	...	...	...	...	...	5
	Murder ...	...	...	...	...	...	...	...	...	...	...	...	...	...	...	...	...	...	...	...	...	...	...	...	...	1
	Obstructing or Resisting Police ...	...	...	...	...	...	...	...	...	...	...	...	...	...	...	...	...	...	...	...	...	...	...	...	...	9
	Shooting or Wounding, etc. ...	...	...	...	...	...	...	...	...	...	...	...	...	...	...	...	...	...	...	...	...	...	...	...	...	32
	Suicide, Attempted ...	...	...	...	...	...	...	...	...	...	...	...	...	...	...	...	...	...	...	...	...	...	...	...	...	4
	Unnatural Offences ...	...	...	...	...	...	...	...	...	...	...	...	...	...	...	...	...	...	...	...	...	...	...	...	...	4
	Total against the Person ...	2	...	6	...	46	...	53	...	13	...	18	...	9	...	11	...	8	...	5	...	4	...	2	...	177
Against Property.	Burglary or Housebreaking ...	...	...	...	...	...	...	...	...	...	...	...	...	...	...	...	...	...	...	...	...	...	...	...	...	5
	Cattle-stealing ...	...	...	...	...	...	...	...	...	...	...	...	...	...	...	...	...	...	...	...	...	...	...	...	...	12
	Cattle or Horses, Unlawfully using ...	...	...	...	...	...	...	...	...	...	...	...	...	...	...	...	...	...	...	...	...	...	...	...	...	6
	Embezzlement ...	...	...	...	...	...	...	...	...	...	...	...	...	...	...	...	...	...	...	...	...	...	...	...	...	12
	False Pretences ...	...	...	...	...	...	...	...	...	...	...	...	...	...	...	...	...	...	...	...	...	...	...	...	...	29
	Fraudulent Breach of Trust ...	...	...	...	...	...	...	...	...	...	...	...	...	...	...	...	...	...	...	...	...	...	...	...	...	1
	Horse-stealing ...	...	...	...	...	...	...	...	...	...	...	...	...	...	...	...	...	...	...	...	...	...	...	...	...	3
	Housebreaking Implements, having ...	...	...	...	...	...	...	...	...	...	...	...	...	...	...	...	...	...	...	...	...	...	...	...	...	2
	Killing Cattle or Sheep ...	...	...	...	...	...	...	...	...	...	...	...	...	...	...	...	...	...	...	...	...	...	...	...	...	84
	Larceny as a Servant ...	...	...	...	...	...	...	...	...	...	...	...	...	...	...	...	...	...	...	...	...	...	...	...	...	1
	Larceny, or Attempt to Commit ...	...	...	...	...	...	...	...	...	...	...	...	...	...	...	...	...	...	...	...	...	...	...	...	...	1
	Larceny in Dwelling ...	...	...	...	...	...	...	...	...	...	...	...	...	...	...	...	...	...	...	...	...	...	...	...	...	262
	Larceny from Person ...	...	...	...	...	...	...	...	...	...	...	...	...	...	...	...	...	...	...	...	...	...	...	...	...	15
	Larceny as a Bailee ...	...	...	...	...	...	...	...	...	...	...	...	...	...	...	...	...	...	...	...	...	...	...	...	...	20
	Malicious injury to Property ...	...	...	...	...	...	...	...	...	...	...	...	...	...	...	...	...	...	...	...	...	...	...	...	...	1
Receiving Stolen Property ...	...	...	...	...	...	...	...	...	...	...	...	...	...	...	...	...	...	...	...	...	...	...	...	...	8	
Sheep-stealing ...	...	...	...	...	...	...	...	...	...	...	...	...	...	...	...	...	...	...	...	...	...	...	...	...	1	
Unlawful Possession ...	...	...	...	...	...	...	...	...	...	...	...	...	...	...	...	...	...	...	...	...	...	...	...	...	80	
Unlawfully upon Premises ...	...	...	...	...	...	...	...	...	...	...	...	...	...	...	...	...	...	...	...	...	...	...	...	...	28	
Total against Property ...	10	...	8	...	74	...	164	...	102	...	117	...	92	...	20	...	6	...	5	...	...	...	...	...	588	
Against Currency (Forgery or Uttering) ...	...	...	...	...	...	...	...	...	...	...	...	...	...	...	...	...	...	...	...	...	...	...	...	...	...	16
Drunkennes ...	143	...	32	...	70	...	23	...	97	...	36	...	7	...	2	...	1	...	1	...	...	...	...	...	...	319

PART VIII.—LAW, CRIME, ETC.

Abusive, Threatening, Obscene, or Profane Language	6	1	9	3	28	5	6	2	2	1	1	1	1	1	1	1	52	12
Absonding from Service, Aborigines	...	...	...	...	...	...	...	...	...	...	...	...	...	...	...	...	15	...
Attempting to influence a Juror	...	...	...	...	...	...	...	...	...	...	...	...	...	...	...	...	1	...
Bush Fires Act, Breach of	...	...	...	...	...	...	...	...	...	...	...	...	...	...	...	...	1	...
Cattle or Horses, allowing to stray	...	...	...	...	...	...	...	...	...	...	...	...	...	...	...	...	1	...
Committing a Nuisance	...	...	...	...	...	...	...	...	...	...	...	...	...	...	...	...	5	...
Contempt of Court	...	...	...	...	...	...	...	...	...	...	...	...	...	...	...	...	9	...
Cruelty to Animals	...	...	...	...	...	...	...	...	...	...	...	...	...	...	...	...	6	...
Deserting Wives, Husbands, or Neglecting Children	...	...	...	...	...	...	...	...	...	...	...	...	...	...	...	...	34	...
Deserters (Merchant Seamen)	...	...	...	...	...	...	...	...	...	...	...	...	...	...	...	...	313	...
Disorderly Conduct	37	6	29	8	160	16	54	18	8	17	1	1	1	1	1	24	52	...
Falsely representing as bona fide Travellers	3	...	...	...	...	...	...	...	...	...	...	...	...	...	...	...	2	...
Fisheries Act, Breach of	...	...	...	...	...	...	...	...	...	...	...	...	...	...	...	...	2	...
Furious Driving	...	...	...	...	...	...	...	...	...	...	...	...	...	...	...	...	2	...
Gaming, or Found in a Gaming House	...	...	...	...	...	...	...	...	...	...	...	...	...	...	...	...	25	...
Hawkers' Act, Breach of	...	...	...	...	...	...	...	...	...	...	...	...	...	...	...	...	1	...
Idle and Disorderly Persons	...	...	...	...	...	...	...	...	...	...	...	...	...	...	...	...	54	...
Immigration Act, Breach of	2	...	...	...	...	...	...	...	...	...	...	...	...	...	...	...	15	...
Imposition	...	...	...	...	...	...	...	...	...	...	...	...	...	...	...	...	3	...
Indecent Behaviour	...	...	...	...	...	...	...	...	...	...	...	...	...	...	...	...	14	...
Keeping Disorderly House	1	...	...	...	...	...	...	...	...	...	...	...	...	...	...	...	2	...
Merchants' Shipping Act, Breach of	1	...	...	...	...	...	...	...	...	...	...	...	...	...	...	...	1	...
Municipal By-laws, Breach of	2	...	...	...	...	...	...	...	...	...	...	...	...	...	...	...	3	...
Mutiny (Disobedience on Board Ships)	...	...	...	...	...	...	...	...	...	...	...	...	...	...	...	...	77	...
Neglect of Contract	...	...	...	...	...	...	...	...	...	...	...	...	...	...	...	...	1	...
No visible means of Support	...	...	...	...	...	...	...	...	...	...	...	...	...	...	...	...	4	...
Not giving right name to Police	...	...	...	...	...	...	...	...	...	...	...	...	...	...	...	...	4	...
Obscenity	...	...	...	...	...	...	...	...	...	...	...	...	...	...	...	...	7	...
Obtaining Liquor while on Prohibited List	1	...	...	...	...	...	...	...	...	...	...	...	...	...	...	...	1	...
Perjury	...	...	...	...	...	...	...	...	...	...	...	...	...	...	...	...	1	...
Piracy	...	...	...	...	...	...	...	...	...	...	...	...	...	...	...	...	5	...
Police Act, Breach of	...	...	...	...	...	...	...	...	...	...	...	...	...	...	...	...	1	...
Prison Breaking or Escaping from Custody	...	...	...	...	...	...	...	...	...	...	...	...	...	...	...	...	38	...
Railway By-laws, Breach of	9	...	...	...	...	...	...	...	...	...	...	...	...	...	...	...	64	...
Refusing to give name to Police	...	...	...	...	...	...	...	...	...	...	...	...	...	...	...	...	7	...
Rogue and Vagabond	...	...	...	...	...	...	...	...	...	...	...	...	...	...	...	...	30	...
Sly-grog Selling	...	...	...	...	...	...	...	...	...	...	...	...	...	...	...	...	2	...
Soliciting Prostitution	...	...	...	...	...	...	...	...	...	...	...	...	...	...	...	...	2	...
Stowaway	...	...	...	...	...	...	...	...	...	...	...	...	...	...	...	...	51	...
Supplying Natives with liquor	...	...	...	...	...	...	...	...	...	...	...	...	...	...	...	...	24	...
Ticket-of-Leave Rules, Breach of	...	...	...	...	...	...	...	...	...	...	...	...	...	...	...	...	2	...
Vaccination Act, Breach of	...	...	...	...	...	...	...	...	...	...	...	...	...	...	...	...	1	...
Vagrancy	...	...	...	...	...	...	...	...	...	...	...	...	...	...	...	...	139	...
Want of Distress	2	...	...	...	...	...	...	...	...	...	...	...	...	...	...	...	6	...
Wine, Beer, and Spirits Act, Breach of	2	...	...	...	...	...	...	...	...	...	...	...	...	...	...	...	13	...
Total Miscellaneous	71	10	101	13	428	51	287	56	84	29	71	12	12	14	118	1	1,061	171
GRAND TOTAL	226	42	180	36	645	91	511	66	200	35	215	14	118	1	40	1	2,161	286

Miscellaneous

\* Whether Penal Servitude, Hard Labour, or Imprisonment only.

PART VIII.—LAW, CRIME, ETC.

No. 55.—Number of Commitments under sentence of Penal Servitude during 1902.

OFFENCES.	LENGTH OF SENTENCE.								TOTAL.		
	2 years and under 5 years.		5 years and under 10 years.		10 years and under 15 years.		Life.		M	F	
	M	F	M	F	M	F	M	F			
Against the Person.	Assault and Robbery	1	...	4	...	...	...	...	...	5	...
	Carnally Knowing a Girl, or attempt at	...	...	1	...	...	...	...	...	1	...
	Manslaughter	...	...	1	...	1	...	...	...	2	...
	Murder	...	...	...	...	3	...	4	...	7	...
	Sodomy	1	...	...	...	...	...	...	...	1	...
Total against the Person	2	...	6	...	4	...	4	...	16	...	
Against Property.	Larceny	1	...	1	...	...	...	...	...	2	...
	Sheep-stealing	...	...	1	...	...	...	...	...	1	...
	Total against Property	1	...	2	...	...	...	...	...	3	...
Grand Total	3	...	8	...	4	...	4	...	19	...	

No. 56.—Number of Commitments under sentence of Imprisonment without Hard Labour during 1902.

OFFENCES.	PERIOD FOR WHICH IMPRISONED.														TOTAL.		
	Under 3 days.		3 days and under 1 week.		1 week and under 1 month.		1 month and under 3 months.		3 months and under 6 months.		6 months and under 1 year.		1 year and under 2 years.		M	F	
	M	F	M	F	M	F	M	F	M	F	M	F	M	F			
Against the Person—																	
Assault on Females...	...	...	...	...	1	...	...	...	...	...	...	...	...	...	...	1	...
Obstructing or Resisting Police...	1	...	...	...	1	...	...	...	...	...	...	...	...	...	...	2	...
Total against the Person	1	...	...	...	2	...	...	...	...	...	...	...	...	...	...	3	...
Against Property.																	
	Larceny, or Attempt to Commit Unlawfully upon Premises	3	...	...	...	1	...	...	1	...	...	...	...	...	...	4	1
	Total against Property	4	...	...	...	1	...	...	1	...	...	...	...	...	...	5	1
Drunkenness	3	29	10	19	5	7	...	...	...	...	...	1	...	...	18	56	
Miscellaneous.																	
	Abusive, Threatening, Obscene, or Profane Language	...	1	...	3	...	1	...	...	...	...	...	...	...	...	...	5
	Cattle or Horses, allowing to stray	1	...	...	...	...	...	...	...	...	...	...	...	...	...	1	...
	Committing a Nuisance	...	...	...	...	...	1	...	...	...	...	...	...	...	...	1	...
	Contempt of Court	...	1	...	...	...	1	...	...	...	...	...	...	...	...	2	...
	Deserters (Merchant Seamen)	...	...	1	...	4	...	...	...	...	...	...	...	...	...	5	...
	Deserting Wives, Husbands, or Neglecting Children	...	...	...	...	1	...	...	...	...	...	...	...	...	...	1	...
	Disorderly Conduct	2	6	1	7	2	2	1	...	...	1	...	...	...	...	6	16
	Falsely representing as bona fide travellers	1	...	...	...	7	...	...	...	...	...	...	...	...	...	8	...
	Furious Driving	...	...	...	...	1	...	...	...	...	...	...	...	...	...	1	...
	Hawkers Act, Breach of	...	...	...	...	...	...	1	...	...	...	...	...	...	...	1	...
	Idle and Disorderly Persons	...	...	...	...	2	3	...	1	...	1	...	...	...	...	2	5
	Immigration Act, Breach of	...	...	...	...	...	...	8	...	1	...	1	...	...	...	10	...
	Keeping Disorderly House	...	...	...	1	...	...	...	...	...	...	...	...	...	...	1	...
	Municipal By-laws, Breach of	2	...	1	...	...	...	...	...	...	...	...	...	...	...	3	...
	Obscenity	...	...	...	...	1	...	...	...	...	...	...	...	...	...	1	...
	Railway By-laws, Breach of	1	...	...	...	1	...	7	...	...	...	...	...	...	...	9	...
	Rogue and Vagabond	...	...	...	...	2	...	1	...	...	...	...	...	...	...	3	...
	Sly-grog Selling	...	1	...	1	...	...	...	...	...	...	...	...	...	...	2	...
	Stowaway	...	...	12	...	1	...	...	...	...	...	...	...	...	...	13	...
Vagrancy	1	...	...	...	1	...	3	...	2	...	1	...	...	...	8	...	
Want of Distress	2	...	...	...	1	...	...	...	1	...	...	...	...	...	4	...	
Wine, Beer, and Spirits Act, Breach of	...	1	...	...	...	...	...	...	...	...	...	...	...	...	1	...	
Total Miscellaneous	10	10	15	12	22	10	20	2	4	2	2	...	...	...	73	36	
Grand Total (1902)	18	39	25	31	30	17	20	3	4	2	2	1	...	...	99	93	
Total for 1901	*96	29	66	11	62	6	33	1	15	1	8	...	3	...	283	48	
Total for 1900	6	...	14	3	26	5	21	4	7	2	3	...	2	...	79	14	

\* A large proportion of this number consists of men who were fined, and released on payment of fine.

## PART VIII.—LAW, CRIME, ETC.

No. 57.—Number of Commitments under sentence during 1902, showing class of Offence and Age.

AGE GROUPS.	OFFENCES.											
	Against the Person.		Against Property.		Against Currency.		Drunkenness.		Miscellaneous.		Total.	
	M	F	M	F	M	F	M	F	M	F	M	F
12 years and under 13	...	...	...	...	...	...	...	...	1	...	1	...
13 " " 14	...	...	1	...	...	...	...	...	...	...	1	...
14 " " 15	...	...	1	...	...	...	...	...	2	...	3	...
15 " " 16	...	...	2	...	...	...	...	...	1	...	3	...
16 " " 17	1	...	9	1	...	...	...	...	11	1	21	2
Total, 16 years and under	1	...	13	1	...	...	...	...	15	1	29	2
17 years and under 18	...	...	14	1	...	...	...	...	13	...	27	1
18 " " 19	1	...	24	...	...	...	1	...	22	5	48	5
19 " " 20	4	...	13	...	...	...	...	...	29	1	46	1
20 " " 21	3	...	25	1	...	...	2	...	38	3	68	4
Total, under 21 years	9	...	89	3	...	...	3	...	117	10	218	13
21 years and under 25	27	...	77	2	5	...	11	...	125	12	245	14
25 " " 30	42	1	126	5	4	...	38	12	211	30	421	8
30 " " 35	30	...	91	2	1	...	38	17	148	62	308	81
35 " " 40	23	...	62	5	2	...	48	22	123	35	258	62
40 " " 45	16	...	47	...	1	...	52	2	115	9	231	11
45 " " 50	9	...	37	1	2	...	30	9	59	3	137	13
50 " " 55	6	...	22	1	1	...	26	12	38	3	93	16
55 " " 60	3	...	10	...	...	...	13	4	30	1	56	5
60 " " 65	3	...	8	...	...	...	18	16	19	5	48	21
65 " " 70	4	...	6	...	...	...	9	...	21	...	40	...
70 " " 75	1	...	2	...	...	...	13	...	10	...	26	...
75 " " 80	...	...	1	...	...	...	1	...	3	...	5	...
80 " " 85	...	...	...	...	...	...	4	...	2	...	6	...
85 " " 90	...	...	...	...	...	...	...	...	1	...	1	...
Not stated	4	...	10	...	...	...	15	1	39	1	68	2
Total (1902)	177	1	588	19	16	...	319	95	1,061	171	2,161	286
Total for 1901	187	4	646	28	13	...	576	96	1,064	161	2,486	289
Total for 1900	170	4	596	21	11	...	120	45	842	112	1,739	182
Total for 1899	138	...	526	13	20	...	130	57	695	109	1,509	179
Total for 1898	184	2	673	17	19	1	219	53	743	110	1,838	183



## PART VIII.—LAW, CRIME, ETC.

No. 59.—Number of Commitments under sentence during 1902, showing the prisoners' nationality or birthplace and class of offence.

NATIONALITY, ETC.	OFFENCES.											
	Against the Person.		Against Property.		Against Currency.		Drunkenness.		Miscellaneous.		Total.	
	Males.	Females.	Males.	Females.	Males.	Females.	Males.	Females.	Males.	Females.	Males.	Females.
Western Australians ...	12	...	31	4	...	...	15	13	65	61	123	78
New South Wales ...	9	...	44	2	1	...	17	3	80	12	151	17
Victorians ...	30	...	107	6	4	...	47	13	142	26	330	45
Queenslanders ...	5	...	12	...	1	...	5	...	14	...	37	...
South Australians ...	10	...	31	2	2	...	11	1	48	1	102	4
Tasmanians ...	4	...	11	...	...	...	3	...	8	2	26	2
Australian Aborigines	22	...	135	...	...	...	14	3	86	5	257	8
Half-caste Australian Aborigines	1	...	2	...	...	...	1	2	2	11	6	13
New Zealanders ...	2	...	5	...	...	...	2	.1	* 8	4	*17	5
Total, Australasia ...	95	...	378	14	8	...	115	36	453	122	1,049	172
English and Welsh...	23	...	87	1	3	...	65	14	184	26	362	41
Scotch ...	10	...	28	...	1	...	42	1	52	...	133	1
Irish ...	19	...	35	3	1	...	67	42	114	14	236	59
Total, United Kingdom	52	...	150	4	5	...	174	57	350	40	731	101
Canadians ...	...	...	3	...	...	...	1	...	3	...	7	...
British born in other British Possessions	...	...	2	...	1	...	1	...	6	1	10	1
French ...	...	...	1	...	...	...	...	...	4	2	5	2
Germans ...	4	...	6	1	1	...	4	...	25	4	40	5
Russians ...	...	...	...	...	...	...	1	...	5	...	6	...
Swedes and Norwegians	8	...	1	...	...	...	11	...	24	...	44	...
Spaniards ...	1	...	1	...	...	...	...	...	...	...	2	...
Italians ...	2	...	3	...	...	...	...	...	22	1	27	2
Austrians ...	...	...	1	...	...	...	...	...	3	...	4	...
Greeks ...	...	...	1	...	...	...	...	...	3	...	4	...
Portuguese ...	...	...	...	...	...	...	...	...	5	...	5	...
Turks ...	...	...	1	...	...	...	...	...	1	...	2	...
Danes ...	2	...	3	...	...	...	1	...	3	...	9	...
Dutch ...	1	...	...	...	...	...	2	...	2	...	5	...
Belgians ...	...	...	2	...	...	...	...	...	1	...	3	...
Swiss ...	...	...	1	...	...	...	...	...	1	...	2	...
Finns ...	2	...	2	...	...	...	2	...	3	...	9	...
Roumanians ...	...	...	1	...	...	...	...	...	...	...	1	...
Americans born in United States	1	...	8	...	1	...	1	2	24	1	35	3
American Negroes ...	...	...	...	...	...	...	...	...	2	...	2	...
Chilians ...	...	...	...	...	...	...	1	...	3	...	4	...
Other South Americans	...	...	1	...	...	...	...	...	1	...	2	...
West Indians ...	...	...	...	...	...	...	...	...	2	...	2	...
British Indians ...	1	...	2	...	...	...	2	...	4	...	9	...
Burmese ...	...	...	1	...	...	...	...	...	2	...	3	...
Chinese ...	1	...	7	...	...	...	...	...	33	...	41	...
Japanese ...	1	...	1	...	...	...	...	...	11	...	13	...
Malays ...	2	...	5	...	...	...	...	...	33	...	40	...
Cingalese ...	2	...	2	...	...	...	1	...	5	...	10	...
Manillamen ...	1	...	...	...	...	...	...	...	13	...	14	...
Afghans ...	...	...	1	...	...	...	...	...	2	...	3	...
Jews (Palestine)	...	...	...	...	...	...	...	...	1	...	1	...
Arabs ...	...	...	...	...	...	...	...	...	3	...	3	...
African Negroes ...	...	...	3	...	...	...	...	...	...	...	3	...
Mauritians ...	1	...	...	...	...	...	2	...	8	...	11	...
GRAND TOTAL ...	177	1	588	19	16	...	319	95	1,061	171	2,161	286

\* Including 1 Maori.





PART VIII.—LAW, CRIME, ETC.

Finns	...	2	...	...	...	...	...	...	...	...	...	...	...	...	...	...	...	...	...	...	...	...	...	9	1	...
Roumanians	...	3	1	2	...	...	...	...	...	...	...	...	...	...	...	...	...	...	...	...	...	...	...	35	2	...
Americans born in United States	...	1	...	...	...	...	...	...	...	...	...	...	...	...	...	...	...	...	...	...	...	...	...	4	4	...
American Negroes	...	1	1	...	...	...	...	...	...	...	...	...	...	...	...	...	...	...	...	...	...	...	...	2	2	...
Chilians	...	1	...	...	...	...	...	...	...	...	...	...	...	...	...	...	...	...	...	...	...	...	...	2	2	...
Other South Americans	...	...	...	...	...	...	...	...	...	...	...	...	...	...	...	...	...	...	...	...	...	...	...	9	9	...
West Indians	...	2	...	...	...	...	...	...	...	...	...	...	...	...	...	...	...	...	...	...	...	...	...	3	3	...
British Indians	...	...	3	...	...	...	...	...	...	...	...	...	...	...	...	...	...	...	...	...	...	...	...	41	13	...
Burmese	...	1	1	...	...	...	...	...	...	...	...	...	...	...	...	...	...	...	...	...	...	...	...	40	10	...
Chinese	...	1	3	...	...	...	...	...	...	...	...	...	...	...	...	...	...	...	...	...	...	...	...	14	14	...
Japanese	...	...	4	...	...	...	...	...	...	...	...	...	...	...	...	...	...	...	...	...	...	...	...	8	8	...
Malays	...	...	13	...	...	...	...	...	...	...	...	...	...	...	...	...	...	...	...	...	...	...	...	10	10	...
Gingalese	...	...	2	...	...	...	...	...	...	...	...	...	...	...	...	...	...	...	...	...	...	...	...	18	18	...
Manillamen	...	1	...	...	...	...	...	...	...	...	...	...	...	...	...	...	...	...	...	...	...	...	...	8	8	...
Afghans	...	...	8	...	...	...	...	...	...	...	...	...	...	...	...	...	...	...	...	...	...	...	...	1	1	...
Jews (Palestine)	...	...	...	...	...	...	...	...	...	...	...	...	...	...	...	...	...	...	...	...	...	...	...	3	3	...
Arabs	...	...	1	...	...	...	...	...	...	...	...	...	...	...	...	...	...	...	...	...	...	...	...	8	8	...
African Negroes	...	...	2	...	...	...	...	...	...	...	...	...	...	...	...	...	...	...	...	...	...	...	...	11	11	...
Mauritians	...	2	...	...	...	...	...	...	...	...	...	...	...	...	...	...	...	...	...	...	...	...	...	...	...	...
GRAND TOTAL	...	226	42	180	36	645	91	511	66	200	35	215	14	118	1	40	1	15	...	...	...	...	2	...	2,161	286

\* Including one Maori.

## PART VIII.—LAW, CRIME, ETC.

No. 61.—Number of Commitments under sentence during 1902, showing class of Offence and Prisoners' degree of Education.

DEGREE OF EDUCATION.	OFFENCES.											
	Against the Person.		Against Property.		Against Currency.		Drunkenness.		Miscellaneous.		Total.	
	M.	F.	M.	F.	M.	F.	M.	F.	M.	F.	M.	F.
Able to read and write ... ..	136	1	426	17	16	...	288	89	816	148	1682	255
Illiterate ... ..	41	...	162	2	...	...	31	6	245	23	479	31
Total ... ..	177	1	588	19	16	...	319	95	1061	171	2161	286

No. 62.—Number of Commitments under sentence during 1902, showing class of Offence, and whether Prisoners were Married or Single.

CONJUGAL STATE.	OFFENCES.																			
	Against the Person.		Against Property.		Against Currency.		Drunkenness.		Miscellaneous.		Total (1902).		Total for 1901.		Total for 1900.		Total for 1899.		Total for 1898.	
	M.	F.	M.	F.	M.	F.	M.	F.	M.	F.	M.	F.	M.	F.	M.	F.	M.	F.	M.	F.
Married* ... ..	33	...	66	12	2	...	52	70	122	114	275	196	417	175	284	118	203	107	332	115
Single ... ..	144	1	522	7	14	...	267	25	939	57	1886	90	2069	114	1455	64	1306	72	1506	68
Total ... ..	177	1	588	19	16	...	319	95	1061	171	2161	286	2486	289	1739	182	1509	179	1838	183

\* Comprising only those prisoners who were stated to be married at time of Commitment; all others are classed as single.

No. 63.—Return of Miscellaneous Particulars relating to Discipline, Health, and Finance of each Prison in Western Australia during the Year 1902.

NAME OF PRISON.	Daily average number in Prison.	Escapes while employed beyond Gaol.	Floggings for offences during Imprisonment.	Other punishments for offences during Imprisonment.	Admissions to Sick Wards during year.	Daily average number in Hospital during year.	Daily average under Casual Treatment.	Cost of Prisons for year.	Earnings of Prisoners during year.
Fremantle ... ..	279.72	4	...	333	59	4.54	35.00	£ 13,554	£ 5,823
Albany ... ..	5.49	...	...	8	1	0.11	...	259	36
Broome ... ..	29.60	8	6	2	...	1.00	0.01	1,805	1,893
Bunbury ... ..	4.37	...	...	1	2	...	...	a	b
Busselton ... ..	0.50	...	...	...	...	...	0.01	23	...
Carnarvon ... ..	6.05	2	...	4	2	...	0.25	497	114
Derby c ... ..	14.93	...	...	...	...	...	0.50	777	297
Geraldton ... ..	13.50	1	...	4	...	...	0.01	629	579
Newcastle ... ..	0.50	...	...	...	...	...	...	a	b
Roebourne ... ..	25.05	1	...	...	...	...	...	1,307	1,127
Wyndham ... ..	45.60	2	...	...	23	0.51	0.19	1,556	791
York ... ..	1.00	...	...	...	...	...	0.04	a	b
Rottneat ... ..	d 36.00	...	...	21	38	0.66	b	2,305	b
All Prisons ... ..	462.31	18	6	373	125	6.82	e 36.01	f 22,712	10,660

a. Amounts not given separately. See note f. b. Not stated. c. Figures to 30th September, 1902. Prison now only used as Police Gaol. d. Estimated. e. Exclusive of Rottneat. f. Gross expenditure on Gaols and Prisons for the year, exclusive of amount for Rottneat, but including Police Gaols, etc., was £25,293. Net expenditure on above prisons, excepting Rottneat, was £21,271.

## PART VIII.—LAW, CRIME, ETC.

No. 64.—Commitments of Male and Female Prisoners, and \*Juvenile Prisoners of both Sexes, for Imprisonment with or without Sentence, during each of the Ten Years 1893 to 1902.

YEAR.	NUMBER COMMITTED FOR											TOTAL COMMITMENTS.				
	Debt.			Safe custody till trial, or want of security.				Imprisonment under Sentence.				Adults.			Juveniles.	Total.
	Adults.		Total.	Adults.		Juveniles.	Total.	Adults.		Juveniles.	Total.	M.	F.			
	M.	F.		M.	F.			M.	F.							
1893 ...	11	...	11	76	...	...	76	1,226	120	22	1,368	1,313	120	22	1,455	
1894 ...	12	...	12	102	...	1	103	1,396	124	28	1,548	1,510	124	29	1,663	
1895 ...	6	...	6	144	1	...	145	1,314	152	14	1,480	1,464	153	14	1,631	
1896 ...	6	...	6	145	2	2	149	1,772	154	23	1,949	1,923	156	25	2,104	
1897 ...	14	...	14	258	15	...	273	2,077	203	8	2,288	2,349	218	8	2,575	
1898 ...	26	...	26	309	8	3	320	1,809	179	33	2,021	2,144	187	36	2,367	
1899 ...	17	2	19	254	8	1	263	1,494	178	16	1,688	1,765	188	17	1,970	
1900† ...	17	...	17	296	22	2	320	1,728	181	12	1,921	2,041	203	14	2,258	
1901† ...	19	...	19	473	19	16	508	2,447	287	41	2,775	2,939	306	57	3,302	
1902† ...	24	1	25	956	40	7	1,003	2,132	284	31	2,447	3,112	325	38	3,475	

\* See footnote to Table No. 41.

† Including the Rottneft returns, which were given separately in previous years.

No. 65.—Commitments under sentence of Male and Female Prisoners, and \*Juvenile Prisoners of both Sexes, during each of the Ten Years 1893 to 1902.

YEAR.	NUMBER COMMITTED FOR													TOTAL COMMITMENTS UNDER SENTENCE.							
	5 years or more.				1 year and under 5 years.				3 months and under 1 year.				Less than 3 months.				Adults.			Juveniles.	Total.
	Adults.		Juveniles.	Total.	Adults.		Juveniles.	Total.	Adults.		Juveniles.	Total.	Adults.		Juveniles.	Total.	M.	F.			
	M.	F.			M.	F.			M.	F.			M.	F.							
1893 ...	18	...	...	18	195	2	1	198	181	13	...	194	832	105	21	958	1,226	120	22	1,368	
1894 ...	16	...	...	16	205	...	...	205	211	15	5	231	964	109	23	1,096	1,396	124	28	1,548	
1895 ...	28	...	...	28	151	3	1	155	264	21	6	291	871	128	7	1,006	1,314	152	14	1,480	
1896 ...	38	...	...	38	177	3	4	184	279	17	1	297	1,278	134	18	1,430	1,772	154	23	1,949	
1897 ...	41	...	...	41	252	2	3	257	310	21	...	331	1,474	180	5	1,659	2,077	203	8	2,288	
1898 ...	23	2	...	25	218	2	2	222	524	62	19	605	1,044	113	12	1,169	1,809	179	33	2,021	
1899 ...	7	...	...	7	140	1	2	143	360	25	5	390	987	152	9	1,148	1,494	178	16	1,688	
1900† ...	27	...	...	27	173	3	1	177	445	32	4	481	1,083	146	7	1,236	1,728	181	12	1,921	
1901† ...	18	...	1	19	201	3	2	206	375	30	4	409	1,853	254	34	2,141	2,447	287	41	2,775	
1902† ...	26	...	...	26	155	2	3	160	410	48	6	464	1,541	234	22	1,797	2,132	284	31	2,447	

\* See footnote to Table No. 41.

† Including the Rottneft returns, which were given separately in previous years.

No. 66.—Particulars relating to Discipline, Health, Finance, etc., of all the Prisons\* for each of the Ten Years 1893 to 1902.

YEAR.	Daily Average Number in Prison.	Number of Admissions to Hospital during Year.	Daily Average on Sick List.	Number of Prisoners under sentence who died during Year.	Number of Executions during Year.	Number of Escapes while employed beyond Gaol.	Annual Cost of Prisons and Prisoners.	Earnings of Prisoners.
1893 ...	352.36	38	13.83	38	1	15	15,353	a
1894 ...	388.74	30	14.83	15	...	36	15,609	b 3,541
1895 ...	442.55	73	12.57	24	...	29	18,221	b 5,409
1896 ...	456.77	79	10.25	10	2	36	22,104	c 11,979
1897 ...	553.05	118	14.20	10	1	24	25,817	d 16,424
1898 ...	667.76	143	14.17	6	...	20	32,274	e 11,623
1899 ...	474.03	136	10.05	9	1	29	26,399	f 7,228
1900 ...	525.04	179	8.66	8	7	20	27,781	g 8,510
1901 ...	455.58	206	8.66	4	...	4	25,520	h 8,759
1902 ...	462.31	125	6.82	1	1	18	27,598	i 10,660

\* Exclusive of Rottneft Prison, except for the years 1900, 1901, and 1902. a Not ascertained. b Fremantle Prison only. c Albany, Broome, Carnarvon, Geraldton, Roebourne, Wyndham, and Fremantle Prisons. d Albany, Broome, Carnarvon, Derby, Geraldton, and Fremantle Prisons. e Albany, Broome, Carnarvon, Geraldton, and Fremantle Prisons. f Fremantle, Albany, Broome, and Geraldton Prisons. g Fremantle, Albany, Carnarvon, and Geraldton Prisons. h Fremantle, Albany, Broome, and Geraldton Prisons. i Fremantle, Albany, Broome, Carnarvon, Derby, Geraldton, Roebourne, and Wyndham Prisons.

## PART VIII.—LAW, CRIME, ETC.

No. 67.—Number of Prisoners undergoing Penal Servitude in Western Australia on the 31st December of each of the Ten Years 1893 to 1902.

YEAR.	ON PUBLIC WORKS.			INVALIDS IN HOSPITAL.			Lunatics in Asylum.	Ticket-of-Leave Holders in Private Employ.	Conditiona Release Holders.	Total of Prisoners undergoing Penal Servitude.
	Probation and Re-convicted Prisoners.	Ticket-of-Leave Holders out of Employment.	Total.	Conditiona Release Holders.	Ticket-of-Leave Holders.	Total.				
1893	51	4	55	...	2	2	1	43	25	126
1894	49	8	57	...	1	1	3	37	21	119
1895	42	6	48	...	1	1	2	39	22	112
1896	54	2	56	1	1	2	2	42	17	a 119
1897	70	2	72	...	2	2	...	28	23	b 125
1898	75	2	77	...	1	1	...	26	18	122
1899	56	1	57	...	2	2	...	23	18	c 100
1900	55	1	56	...	1	1	...	27	17	101
1901	46	1	47	...	...	...	...	26	20	d 93
1902	50	1	51	...	...	...	...	26	18	e 95

a 23 coloured men (including six aboriginal natives), and 96 white men (including 63 original Imperial convicts).

b 21 coloured men (including three aboriginal half-castes), and 104 white men (including 50 original Imperial convicts and seven Western Australians).

c 18 coloured men (including three aboriginal half-castes), and 82 white men (including 29 original Imperial convicts and four Western Australians).

d 17 coloured and 76 white men (including 22 original Imperial convicts, and four Western Australians).

e 19 coloured and 76 white men (including 19 original Imperial convicts and three Western Australians).

No. 68.—Number of Probation and Re-convicted Prisoners on Public Works as dispersed throughout Western Australia, on the 31st December of each of the Ten Years 1893 to 1902.

Name of District.	1893.	1894.	1895.	1896.	1897.	1898.	1899.	1900.	1901.	1902.
Broome	...	...	1	...	...	1	...	...	...	1
Derby	2	3	1	1	1	1	1	1	...	...
Fremantle	44	39	33	43	60	65	47	47	44	49*
Kimberley	...	...	2	1	1	...	...	...	...	...
Roebourne	1	1	...	...	...	1	1	...	...	...
Rottneat	1	2	2	3	7	7	6	5	2	1
Swan	1	...	...	...	...	...	...	...	...	...
Victoria	2	1	3	4	1	...	1	2	1	...
Wyndham	...	2	...	2	...	...	...	...	...	...
York	...	1	...	...	...	...	...	...	...	...
Total	51	49	42	54	70	75	56	55	47	51

\* Includes 2 at Hamel Dépôt.

No. 69.—Number of Certificates of Freedom, Conditional Releases, and Remissions granted to Prisoners undergoing Penal Servitude, and of Conditional Releases cancelled, in Western Australia, during each of the Ten Years 1893 to 1902.

Particulars.	1893.	1894.	1895.	1896.	1897.	1898.	1899.	1900.	1901.	1902.
Certificates of Remission of Sentence issued	...	3	2	2	6	16	20	4	13	1
Conditional Releases issued	3	1	4	3	5	9	3	3	6	2
Conditional Releases cancelled	3	1	...	...	...	1	...	...	1	...
ertificates of Freedom issued	8	8	7	8	8	8	4	4	2	7

## PART VIII.—LAW, CRIME, ETC.

## VII.—INQUESTS.

(Compiled from Certificates of Deaths registered in Registrar General's Office.)

No. 70.—Return of Coroners' Inquests and of the Causes of Death for the Year 1902.

CLASS.	CAUSE OF DEATH.	NUMBER.		
		Males.	Females.	Total.
I.	SPECIFIC FEBRILE OR ZYMOTIC DISEASES.			
	<i>Sub-class 5.—Venereal Diseases.</i>			
	Syphilitic Disease of Liver ... ..	1	...	1
	Total—Class I. ...	1	...	1
III.	DIETETIC DISEASES.			
	Privation, Hunger, Thirst (Adults) ... ..	7	...	7
	Alcoholism ... ..	1	1	2
	Total—Class III. ...	8	1	9
VI.	LOCAL DISEASES.			
	<i>Sub-class 1.—Diseases of the Nervous System.</i>			
	Apoplexy ... ..	1	...	1
	Inflammation of Spine ... ..	1	...	1
	<i>Sub-class 3.—Diseases of the Circulatory System.</i>			
	Syncope ... ..	1	1	2
	Aneurism ... ..	1	...	1
	Aortic Disease ... ..	1	...	1
	Fatty Degeneration of Heart ... ..	...	1	1
	Heart Disease (undefined) ... ..	5	...	5
	<i>Sub-class 4.—Diseases of the Respiratory System.</i>			
	Pneumonia ... ..	...	1	1
	Congestion of Lungs ... ..	...	1	1
	<i>Sub-class 5.—Diseases of Digestive System.</i>			
	Inflammation of the Bowels ... ..	1	...	1
<i>Sub-class 7.—Diseases of the Urinary System.</i>				
Disease of the Kidneys ... ..	1	...	1	
	Total—Class VI. ...	12	4	16
VII.	VIOLENCE.			
	<i>Sub-class 1.—Accident or Negligence.</i>			
	Fractures, Contusions—			
	Railway Accidents—			
	Run over by Train ... ..	7	1	8
	Injured by Cow-catcher ... ..	1	...	1
	Fall from Train ... ..	2	...	2
	Undefined ... ..	2	...	2
	Tramway Accidents—			
	Fall from Car ... ..	1	...	1
	Road Accidents—			
	Run over by Vehicle ... ..	5	...	5
	Knocked down by Vehicle ... ..	1	...	1
	Vehicular Collision ... ..	...	1	1
	Fall from Horse ... ..	1	...	1
Shipping Accidents—				
Fall from Mast ... ..	1	...	1	
Fall down Ship's hold ... ..	1	...	1	
Winch Accident ... ..	1	...	1	

## PART VIII.—LAW, CRIME, ETC.

No. 70.—Return of Coroners' Inquests and of the Causes of Death for the Year 1902—continued.

CLASS.	CAUSE OF DEATH.	NUMBER.					
		Males.	Females.	Total.			
VII.	VIOLENCE—continued.						
	Sub-class 1—continued.						
	Fractures, Contusions (continued)—						
	Mining Accidents—						
		Fall down Shaft or Winze	6	...	6		
		Fall of Earth	9	...	9		
		Falling Tools or Material	2	...	2		
		Machinery	3	...	3		
		Undefined	4	...	4		
		Miscellaneous and Indefinite	21	1	22		
		Gunshot Wounds	5	...	5		
		Operations (disease unspecified)	1	2	3		
		Burns	8	8	16		
		Scalds	1	...	1		
		Explosions	4	...	4		
		Heat Apoplexy	2	...	2		
		Poison—					
		Cyanide of Potassium	1	...	1		
		Rough on Rats	1	...	1		
		Strychnine	2	...	2		
		Opium	...	1	1		
		Mercury	1	...	1		
		Phenyle	1	...	1		
		Drowning	28	1	29		
		Suffocation—					
		Chloroform	3	3	6		
		Gases and Fumes	5	...	5		
		Strangulation	1	...	1		
		Food in Windpipe	1	...	1		
		Undefined	4	3	7		
		Indefinite	2	...	2		
		Sub-class 2.—Homicide.					
		Murder and Manslaughter—					
		Gunshot Wounds	2	1	3		
		Spear Wound	...	1	1		
		Undefined	3	2	5		
		Sub-class 3.—Suicide.					
		Gunshot Wounds	10	1	11		
		Cut, Stab	6	...	6		
		Poison—					
		Prussic Acid	3	...	3		
		Morphine	1	...	1		
		Strychnine	2	...	2		
		Unspecified	1	...	1		
		Drowning	2	...	2		
		Hanging	9	1	10		
		Explosion	4	...	4		
		Throwing himself down Shaft	1	...	1		
		Unspecified	1	...	1		
		Sub-class 4.—Execution.					
	Hanging	1	...	1			
	Total Class VII.			185	27	212	
VIII.	ILL-DEFINED AND UNSPECIFIED.						
		Natural Causes	12	2	14		
		Found Dead	2	...	2		
		Hæmorrhage	1	1	2		
		Unspecified	1	...	1		
	Total Class VIII.			16	3	19	
	GRAND TOTAL			222	35	257	

## PART VIII.—LAW, CRIME, ETC.

No. 71.—Comparative Statement of Inquests for the Years 1896 to 1902.

YEAR.	TOTAL NO. OF INQUESTS.	CAUSES OF DEATH, AS GATHERED FROM THE VERDICTS RETURNED.								Unspecified or Doubtful Cases.
		Disease or Natural Causes.	Intemperance.	Chronic Leadanum Poisoning.	External Causes.					
					Accident.	Homicide.	Suicide.	Execution.	Otherwise.	
1896	137	16	...	1	68	3	21	1	13	14
1897	190	31	3	2	93	6	28	1	8	18
1898	239	60	5	1	119	4	30	...	6	14
1899	268	57	2	1	149	8	28	1	15	7
1900	255	53	2	1	134	11	35	4	8	7
1901	276	56	1	...	170	6	42	...	...	1
1902	257	38	2	...	160	9	42	1	...	5

MALCOLM A. C. FRASER,

Government Statistician's Office,

Government Statistician.

Perth, 29th January, 1904.

1904.  
—  
WESTERN AUSTRALIA.

---

# STATISTICAL REGISTER

FOR THE YEAR

1902,

AND PREVIOUS YEARS.

(COMPILED IN THE GOVERNMENT STATISTICIAN'S OFFICE FROM OFFICIAL RETURNS.)

---

**PART IX.**

**RELIGION, HOSPITALS, CHARITABLE INSTITUTIONS, ETC.**

---

PERTH:  
BY AUTHORITY: WM. ALFRED WATSON, GOVERNMENT PRINTER.

—  
1904.



PART IX.—RELIGION, HOSPITALS, CHARITABLE INSTITUTIONS, ETC.

CONTENTS.

I.—RELIGION.

(a.)—CHURCHES, ETC.

No.	Page
1. Church of England ... ..	5
2. Roman Catholic Church ... ..	6
3. Presbyterian Church ... ..	6
4. Methodist Church ... ..	7
5. Congregational Church ... ..	7
6. The Baptist Union ... ..	8
7. The Baptist Association of W.A. ... ..	8
8. Associated Churches of Christ ... ..	8
9. Seventh Day Adventists ... ..	9
10. Salvation Army ... ..	9
11. German Evangelical Lutheran Church ... ..	10
12. Hebrew Congregation ... ..	10
13. Mahomedans ... ..	10

(b.)—SUNDAY SCHOOLS, ETC.

14. Church of England Sunday Schools ... ..	11
15. Roman Catholic Sunday Schools ... ..	12
16. Presbyterian Sunday Schools ... ..	12
17. Methodist Sunday Schools ... ..	13
18. Congregational Sunday Schools ... ..	13
19. Baptist Union Sunday Schools ... ..	14
20. The Baptist Association of W.A. Sunday Schools ... ..	14
21. Associated Churches of Christ Sunday Schools ... ..	14
22. Seventh Day Adventists' Sabbath Schools ... ..	14
23. Salvation Army Junior Corps ... ..	15
24. Hebrew Sabbath Schools ... ..	15

(c.)—GENERAL.

25. Comparative Statement of the Religions of the Population of Western Australia at the Censuses of 1891 and 1901 ... ..	16
26. Ministers registered for the Celebration of Marriages in Western Australia. Number on the register in January of each of the Years 1896 to 1903 ... ..	17

II.—GENERAL HOSPITALS.

27. Indoor and Outdoor relief furnished during the year ended 30th June, 1902, by each of the Government Hospitals of Western Australia ... ..	18
28. Accommodation in each of the Government Hospitals of Western Australia on 30th June, 1902 ... ..	19
29. Staff of each of the Government Hospitals of Western Australia on 30th June, 1902 ... ..	20
30. Water Supply and Sanitation of each of the Government Hospitals of Western Australia during 1902 ... ..	21
31. Number of cases of each kind of Disease treated in each of the Government Hospitals of Western Australia during the year ended 30th June, 1902, and number of Deaths from each such Disease ... ..	22-27
32. Cases and Deaths in each of the Government Hospitals of Western Australia during the Years 1893 to 1902 ... ..	28

III.—HOSPITALS FOR THE INSANE.

33. Admissions, Discharges, Deaths, etc., during 1902 ... ..	29
34. Percentages of Insane on total Population of State, 1897 to 1902 ... ..	29
35. Obituary Table, 1902 ... ..	30
36. Management, 1902 ... ..	31
37. Area of Exercise Courts, Gardens, etc., 1902 ... ..	31
38. Daily average number of Patients employed during 1902 ... ..	31
39. Water Supply and Sanitation, 1902 ... ..	31
40. Staff, 1902 ... ..	32
41. Space and Accommodation on 31st December, 1902 ... ..	32
42. Special Medical Inspection, 31st December, 1902 ... ..	32
43. Nationality of Inmates, 31st December, 1902 ... ..	33
44. Percentages of Deaths on total cases treated, 1897 to 1902 ... ..	33



# PART IX.—RELIGION, HOSPITALS, CHARITABLE INSTITUTIONS, ETC.

## I.—RELIGION.—(a.) CHURCHES, ETC., FOR THE YEAR 1902.

### No. 1.—Church of England.

(Year ended 30th April, 1903.)

NAME OF PARISH, PAROCHIAL DISTRICT, OR MISSION DISTRICT.	Number of Ministers.	Number of Lay Readers or Local Preachers.	Number of Church Buildings.	Number of other Buildings used for Public Worship.	Total Seating Accommodation in Churches and Buildings.	Number of Residences provided.	TOTAL NUMBER OF SERVICES HELD DURING THE YEAR. (SUNDAY AND WEEK DAY)				Number of Baptisms.	Number of Persons Communicated during the year.	Number of Communicants on Roll (each Communicant counted once only).	Number of Marriages.	Number of Burials.
							Holy Eucharist.	Morning Prayer.	Evening Prayer.	Total.					
<i>Parish—</i>															
Albany ... ..	1	5	3	3	370	1	101	62	153	316	67	36	237	13	...
Beaconsfield ... ..	1	1	3	...	340	1	83	56	119	258	51	...	130	14	...
Beverley ... ..	1	3	5	2	380	1	49	72	114	235	24	33	177	15	...
Boulder ... ..	2	2	1	2	380	1	116	371	126	613	103	24	124	37	...
Bridgetown ... ..	1	2	1	3	100	1	47	66	79	192	26	20	95	6	...
Bunbury ... ..	2	10	3	7	350	1	84	115	323	522	61	33	150	...	...
Busselton ... ..	1	3	1	5	370	1	57	64	110	231	34	18	157	4	...
Claremont ... ..	1	1	1	1	300	1	78	64	152	294	40	21	230	19	...
Coolgardie ... ..	1	2	1	1	* 350	1	101	340	352	793	69	16	86	11	...
Cottesloe ... ..	1	1	1	...	145	1	85	52	59	196	22	12	325	4	...
Dongara ... ..	1	5	* 2	...	96	1	23	39	95	157	10	...	25	4	...
Fremantle ... ..	2	3	1	...	625	1	110	404	159	673	133	16	321	49	...
Geraldton ... ..	1	1	1	4	348	1	92	60	142	294	64	...	170	20	...
Gingin ... ..	1	4	2	6	277	1	60	74	112	246	22	19	174	2	...
Greenough ... ..	1	1	2	1	290	1	26	24	92	142	9	...	54	...	...
Guildford ... ..	1	1	1	...	350	1	54	52	72	178	26	11	250	13	...
Kalgoorlie ... ..	3	...	2	...	615	1	153	360	455	968	147	42	* 197	51	...
Mourambine ... ..	1	3	5	29	288	1	81	61	143	285	47	28	210	14	...
Newcastle ... ..	1	...	* 2	* 4	360	1	83	33	94	210	22	19	...	4	...
North Fremantle ... ..	1	...	1	...	100	1	21	54	60	135	31	...	30	7	...
Northam ... ..	1	4	2	2	360	1	90	76	194	360	67	32	130	16	...
<i>Perth—</i>															
St. Albans ... ..	2	2	2	1	350	1	144	393	429	966	74	17	325	42	...
St. Bartholomew's ... ..	1	...	* 1	...	110	...	77	57	118	252	27	17	50	13	...
St. George's ... ..	1	5	2	3	1,074	1	145	703	711	1,559	77	40	600	54	...
St. John's ... ..	3	2	1	...	130	...	146	66	115	327	70	18	140	48	...
St. Mary's ... ..	1	1	1	3	200	1	118	77	90	285	12	...	59	10	...
St. Paul's ... ..	...	2	...	1	110	1	88	54	91	233	35	...	40	7	...
Pinjarra ... ..	1	3	* 1	* 3	310	1	59	94	167	320	58	14	100	7	...
Roebourne ... ..	1	6	1	4	100	1	68	45	154	267	17	...	50	9	...
Swan ... ..	1	4	3	7	* 500	1	64	67	279	410	82	20	105	2	...
Victoria Park ... ..	2	3	2	2	220	1	30	65	144	239	22	...	36	5	...
York ... ..	1	3	3	2	* 370	1	69	50	104	223	29	...	...	3	...
<i>Parochial Districts—</i>															
Broome ... ..	1	...	1	...	150	...	4	3	31	38	4	...	24	...	...
Collie ... ..	1	...	1	...	120	1	59	61	55	175	26	5	21	4	...
Donnybrook ... ..	...	3	1	7	†	1	35	44	123	202	21	32	134	8	...
Kelmscott and Armadale ... ..	...	3	1	1	200	...	14	47	63	124	10	29	50	1	...
Leederville ... ..	1	1	1	...	110	...	27	54	74	155	25	5	46	2	...
South Perth ... ..	1	1	2	...	225	...	70	54	139	263	12	11	84	4	...
Subiaco ... ..	1	1	1	...	180	1	63	64	125	252	42	8	85	4	...
Midland Junction ... ..	1	2	2	...	265	...	53	55	123	231	24	22	114	8	...
<i>Mission Districts—</i>															
Broad Arrow ... ..	...	...	2	...	130	...	8	23	40	71	10	...	10	...	...
Carnarvon ... ..	1	...	1	2	* 60	1	46	40	90	176	12	...	22	3	...
Cue ... ..	2	9	3	1	275	1	45	76	166	287	43	...	69	13	...
Denmark ... ..	1	...	1	...	100	1	43	48	70	161	14	13	43	1	...
Greenbushes ... ..	...	...	1	2	150	1	8	40	63	111	8	...	40	...	...
Harvey ... ..	1	1	...	6	360	...	37	55	109	201	20	...	89	3	...
Jarrahdale ... ..	1	3	2	...	340	1	20	62	155	237	2	14	47	2	...
Kanowna ... ..	1	1	2	2	141	1	23	46	60	129	17	...	24	3	...
Karridale ... ..	1	2	1	6	140	1	48	57	83	188	25	...	49	2	...
Katanning ... ..	1	4	2	8	522	1	37	85	120	242	51	20	135	5	...
Menzies ... ..	1	...	1	2	100	1	60	54	60	174	31	...	24	12	...
Mount Malcolm ... ..	2	1	1	5	670	1	21	34	55	110	16	...	53	3	...
Mount Morgans ... ..	1	...	1	...	60	1	25	1	74	100	7	...	22	9	...
Norseman ... ..	1	2	1	1	160	1	27	40	57	124	19	...	15	13	...
Southern Cross ... ..	1	...	1	...	75	1	47	64	56	167	12	...	20	2	...
Wagin ... ..	1	1	2	...	210	...	4	39	72	115	16	...	32	1	...
<b>Total</b> ... ..	<b>62</b>	<b>118</b>	<b>90</b>	<b>139</b>	<b>†15,011</b>	<b>46</b>	<b>3,426</b>	<b>5,316</b>	<b>7,670</b>	<b>16,412</b>	<b>2,045</b>	<b>665</b>	<b>6,029</b>	<b>606</b>	<b>†</b>

\* Figures taken from 1901-2 Return, those for 1902-3 not available.

† Information not available.

‡ Information incomplete.

## PART IX.—RELIGION, HOSPITALS, CHARITABLE INSTITUTIONS, ETC.

I.—RELIGION—(a.) CHURCHES, ETC., FOR THE YEAR 1902—*continued.*No. 2.—*Roman Catholic Church.*

NAME OF PARISH OR DISTRICT.	Number of Clergymen.	Number of Church Buildings.	Number of other Buildings used for Public Worship.	Total Seating Accommodation in Churches and Buildings.	Number of Presbyteries provided.	Approximate Number of Public Services held during the year (including Week-day Services).	Number of Baptisms.	Number of Persons Confirmed during the year.	Number of Communicants (each Communicant counted once only).	Number of Marriages.	Number of Burials.
Albany ... ..	2	2	1	450	2	1,124	43	...	125	3	15
Beagle Bay ... ..	3	...	1	50	1	335	3	...	100	4	2
Boulder ... ..	2	2	...	1,600	1	884	172	147	1,700	33	54
Broome ... ..	1	1	...	160	...	606	11	...	127	1	12
Bunbury ... ..	1	4	1	502	1	732	44	47	353	7	25
Busselton ... ..	1	1	5	380	1	600	13	63	177	4	7
Collie ... ..	1	1	1	350	1	85	49	...	280	4	2
Coolgardie ... ..	1	1	1	700	1	800	97	40	350	14	28
Cue (Murchison) ... ..	1	3	3	1,915	2	500	59	...	979	14	27
Disaster Bay ... ..	1	1	...	50	1	600	8	...	32	4	1
Fremantle ... ..	4	1	4	1,770	1	2,512	230	220	1,900	55	98
Geraldton ... ..	3	3	2	600	1	684	66	70	640	12	28
Greenbushes ... ..	1	3	2	550	1	469	12	32	250	1	2
Greenough ... ..	1	1	9	649	3	408	29	2	288	3	1
Guildford ... ..	1	2	5	1,000	1	468	60	65	400	8	12
Highgate Hill ... ..	4	1	...	190	1	680	52	...	300	10	...
Jarrahdale ... ..	1	1	5	200	1	365	4	...	65	...	...
Kalgoorlie ... ..	2	1	1	800	1	1,500	158	120	2,000	39	64
Kanowna ... ..	1	2	...	300	1	510	22	...	230	3	3
Katanning and Williams	1	2	22	160	2	312	25	...	200	3	2
Kimberley ... ..	1	...	1	50	...	20	1	...	40	...	...
Lawlers ... ..	1	2	4	400	1	716	6	...	252	...	1
Leonora ... ..	1	3	5	600	1	81	29	...	...	1	7
Menzies ... ..	1	2	6	450	1	318	32	...	311	15	11
Newcastle ... ..	1	1	4	380	1	142	4	...	125	1	...
New Norcia ... ..	10	3	...	260	3	1,055	27	25	230	3	17
Northam ... ..	1	2	4	560	1	100	37	71	700	10	30
Northampton ... ..	1	1	...	100	...	30	8	...	80	2	3
North-West District	1	3	30	1,000	...	300	9	...	150	1	...
Paddington District	...	3	...	650	...	116	26	20	175	...	7
Peak Hill ... ..	1	2	2	205	1	159	...	...	66	1	1
Perth ... ..	6	1	...	1,200	1	990	150	...	3,000	70	110
Perth, West ... ..	2	4	3	500	1	540	55	40	500	24	31
Southern Cross ... ..	1	1	4	250	1	450	12	44	80	7	8
Subiaco ... ..	1	2	...	500	...	118	26	38	370	5	10
York ... ..	1	2	4	700	1	67	34	75	...	5	15
Total ... ..	63	65	130	20,181	37	19,376	1,613	1,119	16,575	367	634

No. 3.—*Presbyterian Church.*

NAME OF PARISH.	Number of Ministers.	Number of Local Preachers.	Number of Church Buildings.	Number of other Buildings used for Public Worship.	Total Seating Accommodation in Churches and Buildings.	Number of Mansees provided.	Approximate Number of Public Services held during the year (including Week-day Services).	Number of Baptisms.	Number of Communicants (each Communicant counted once only).	Number of Marriages.	Number of Burials.
Albany ... ..	1	...	1	...	350	1	156	17	65	6	10
Boulder City ... ..	1	...	1	...	125	1	156	24	80	20	18
Coolgardie ... ..	1	...	1	...	200	1	250	23	41	...	12
Cottesloe ... ..	1	...	1	...	120	1	110	6	57	5	4
Fremantle ... ..	1	3	1	3	570	...	190	30	140	30	16
Fremantle, East ... ..	1	...	1	4	200	1	115	37	76	12	12
Geraldton * ... ..	...	...	...	...	...	...	...	...	...	...	...
Helena Vale ... ..	1	1	1	1	350	...	114	8	34	3	6
Kalgoorlie ... ..	1	...	3	...	560	1	160	28	102	26	...
Kanowna and Bulong	1	...	...	2	220	...	52	...	27	...	...
Katanning ... ..	1	...	...	4	*	...	130	2	14	3	...
Kookynie and Leonora	1	1	...	3	180	1	104	7	16	2	14
Leederville ... ..	1	...	1	...	150	1	106	4	42	...	3
Menzies ... ..	1	...	1	...	120	1	156	8	...	9	6
Northam and York ... ..	1	...	1	1	300	1	120	10	66	9	2
Perth ... ..	1	6	1	1	800	...	192	41	305	48	22
Perth, West ... ..	1	...	1	...	180	1	200	*	35	*	*
Southern Cross * ... ..	...	...	...	...	...	...	...	...	...	...	...
Subiaco ... ..	1	...	1	...	150	...	107	19	41	6	13
Total † ... ..	17	11	16	19	4,575	11	2,418	264	1,141	179	138

\* No information available.

† Information incomplete.

## PART IX.—RELIGION, HOSPITALS, CHARITABLE INSTITUTIONS, ETC.

I.—RELIGION—(a.) CHURCHES, ETC., FOR THE YEAR 1902—*continued.*No. 4.—*Methodist Church.*

NAME OF CIRCUIT.	Number of Ministers and Preachers on Trial.	Number of Local Preachers.	Number of Church Buildings.	Number of other Buildings used for Public Worship.	Total Seating Accommodation in Churches.	Number of Manses provided.	Attendants on Public Worship, including Members, Scholars, and others.	Number of Baptisms.	Number of Church Members on Roll.	Number of Marriages.	Number of Burials.
Albany ...	1	3	1	4	400	1	1,020	50	112	...	...
Beverley ...	...	...	2	3	200	...	200	...	7	...	...
Bridgetown ...	...	2	2	4	180	...	140	10	60	...	...
Broad Arrow ...	...	1	2	...	220	...	120	...	5	...	...
Bunbury ...	1	4	1	4	180	1	402	15	65	...	...
Collie ...	1	1	1	...	170	...	350	8	62	...	...
Coolgardie ...	1	4	4	...	490	1	690	25	81	...	...
Cue ...	1	6	2	5	300	...	610	17	57	...	...
Dongara ...	1	1	1	4	90	1	200	6	41	...	...
Esperance ...	...	...	1	...	100	...	...	...	...	...	...
Fremantle ...	1	3	1	...	750	1	900	35	85	...	...
Fremantle, East ...	1	4	2	...	280	...	470	5	77	...	...
Fremantle, North ...	1	5	2	...	450	1	750	14	105	...	...
Fremantle, South ...	1	4	1	2	250	...	730	28	108	...	...
Geraldton ...	1	3	1	1	200	1	300	20	66	...	...
Gingin ...	...	1	1	8	90	...	220	6	16	...	...
Greenough ...	...	...	1	3	90	...	175	...	26	...	...
Guildford ...	1	5	3	1	520	1	650	31	89	...	...
Jarrahdale ...	...	5	1	5	150	1	180	4	30	...	...
Kalgoorlie ...	4	29	9	...	2,490	3	3,120	46	406	...	...
Kanowna ...	1	4	2	...	335	1	362	5	32	...	...
Kellerberrin ...	...	1	...	12	...	1	254	...	24	...	...
Laverton ...	1	1	1	6	111	...	250	...	15	...	...
Lawlers ...	1	1	...	6	...	...	250	...	23	...	...
Malcolm and Leonora ...	1	...	2	...	150	1	190	3	23	...	...
Menzies ...	1	3	2	3	280	1	330	16	45	...	...
Mount Magnet ...	1	...	2	2	166	1	220	13	28	...	...
Mount Morgans ...	1	...	1	...	110	...	120	1	7	...	...
Newcastle ...	...	2	2	3	110	...	180	7	32	...	...
Norseman ...	1	2	2	1	150	...	270	3	27	...	...
Northam ...	1	3	1	4	300	...	510	23	60	...	...
Northampton ...	...	1	...	7	...	1	239	6	32	...	...
Perth ...	4	14	4	1	1,275	2	1,700	56	389	...	...
Perth, West ...	1	5	2	2	435	1	1,135	21	106	...	...
Perth, East ...	1	5	5	1	610	1	1,235	24	139	...	...
Southern Cross ...	1	...	1	...	170	1	250	14	18	...	...
York ...	1	1	1	1	230	1	460	21	56	...	...
Total ...	33	124	67	93	12,032	24	19,182	533	2,554	*	*

\* Information not available.

No. 5.—*Congregational Church.*

NAME OF DISTRICT.	Number of Ministers.	Number of Local Preachers.	Number of Church Buildings.	Number of other Buildings used for Public Worship.	Total Seating Accommodation in Churches and Buildings.	Number of Manses provided.	Approximate Number of Public Services held during the year (including Week-day Services).	Number of Baptisms.	Number of Communicants (each Communicant counted once only).	Number of Marriages.	Number of Burials.
Beaconsfield ...	1	...	1	1	300	...	164	...	60	6	2
Bunbury ...	1	...	1	3	456	1	244	15	39	3	3
Busselton ...	1	3	2	3	330	...	237	2	32	...	...
Claremont ...	1	1	1	...	150	1	104	...	55	4	...
Cottesloe * ...	1	1	1	...	250	...	154	12	50	10	†
Fremantle ...	1	1	1	1	375	1	256	37	134	13	20
Fremantle, North ...	1	1	1	...	300	1	170	25	100	8	18
Kalgoorlie ...	2	7	3	1	1,205	2	624	20	225	18	7
Leederville ...	1	3	1	1	500	1	165	12	125	10	9
Midland Junction ...	1	1	1	2	230	...	140	15	30	6	3
Perth ...	1	10	1	2	1,500	...	156	...	248	...	...
Victoria Park and Canning ...	1	...	2	...	225	...	150	17	48	5	5
Wellington ...	1	...	1	2	150	...	48	4	...	1	1
Total ...	14	28	17	16	5,971	7	2,612	159	1,146	84	† 68

\* Taken from 1901 returns, no other figures being available.

† No record kept.

‡ Information incomplete.

## PART IX.—RELIGION, HOSPITALS, CHARITABLE INSTITUTIONS, ETC.

I.—RELIGION—(a.) CHURCHES, ETC., FOR THE YEAR 1902—*continued.*No. 6.—*The Baptist Union.*

NAME OF DISTRICT.	Number of Clergymen.	Number of Lay Readers or Local Preachers.	Number of Church Buildings.	Number of other Buildings used for Public Worship.	Total Seating Accommodation in Churches and Buildings.	Number of Residences provided.	Approximate Number of Public Services held during the year (including Week-day Services).	Number of Baptisms.	Number of Communicants (each Communicant counted once only).	Number of Marriages.	Number of Burials.
Claremont ... ..	1	1	...	1	200	...	156	3	25	...	...
Fremantle ... ..	1	...	1	...	...	...	156	5	75	10	...
Kalgoorlie and Boulder ... ..	1	4	3	...	400	...	412	6	60	4	...
Katanning ... ..	1	15	3	4	550	1	498	1	65	...	1
Leederville ... ..	1	1	1	...	150	...	156	...	26	...	...
Narrogin and Daylerking ... ..	1	3	1	1	250	...	200	...	20	1	...
Perth ... ..	3	14	1	...	710	...	464	33	282	16	9
Perth, South ... ..	...	1	1	...	120	...	156	5	48	2	...
Phillips River ... ..	1	1	1	...	100	...	208	...	20	3	1
Pingelly ... ..	1	1	...	3	400	1	240	...	18	1	...
Wagin ... ..	1	5	1	3	250	1	470	10	52	1	1
Total ... ..	12	46	13	12	3,130	3	3,116	63	691	38	12

No. 7.—*The Baptist Association of Western Australia.*

NAME OF DISTRICT.	Number of Clergymen.	Number of Lay Readers or Local Preachers.	Number of Church Buildings.	Number of other Buildings used for Public Worship.	Total Seating Accommodation in Churches and Buildings.	Number of Residences provided.	Approximate Number of Public Services held during the year (including Week-day Services).	Number of Baptisms.	Number of Communicants (each Communicant counted once only).	Number of Marriages.	Number of Burials.
Bayswater ... ..	1	2	1	...	60	...	156	...	11	1	3
South Perth ... ..	...	...	...	1	144	...	52	2	...	...	...
Subiaco ... ..	...	3	...	1	15	...	42	...	10	2	...
Total ... ..	1	5	1	2	219	...	250	2	21	3	3

No. 8.—*Associated Churches of Christ.*

(Year ended 28th February, 1903.)

NAME OF DISTRICT.	Number of Ministers.	Number of Lay Readers or Local Preachers.	Number of Church Buildings.	Number of other Buildings used for Public Worship.	Total Seating Accommodation in Churches and Buildings.	Number of Residences provided.	Approximate Number of Public Services held during the year (including Week-day Services).	Number of Baptisms (Adults).	Number of Communicants (each Communicant counted once only).	Number of Marriages.	Number of Burials.
Boulder City ... ..	1	4	1	...	250	...	263	31	112	1	3
Bunbury ... ..	...	1	...	...	...	...	30	...	11	...	...
Coolgardie ... ..	...	2	1	...	100	...	156	11	66	1	...
Fremantle ... ..	1	2	1	...	220	...	200	109	289	...	1
Harvey ... ..	...	...	...	...	...	...	50	3	10	...	1
Kalgoorlie ... ..	1	1	1	...	200	...	175	8	47	1	3
Kanowna ... ..	...	...	1	...	80	...	52	...	7	...	...
Leederville ... ..	...	...	...	1	20	...	156	...	17	...	...
Menzies ... ..	...	...	...	...	...	...	20	...	12	...	...
Perth ... ..	1	9	1	...	220	...	250	75	275	7	10
Southern Cross ... ..	...	...	...	...	...	...	20	...	11	...	...
Subiaco ... ..	1	1	1	...	230	...	160	21	109	1	...
Total ... ..	5	20	7	1	1,320	...	1,532	258	966	11	17

## PART IX.—RELIGION, HOSPITALS, CHARITABLE INSTITUTIONS, Etc.

I.—RELIGION—(a.) CHURCHES, ETC., FOR THE YEAR 1902—*continued.*No. 9.—*Seventh Day Adventists.*

NAME OF DISTRICT.	Number of Ministers.	Number of Lay Readers or Local Preachers.	Number of Church Buildings.	Number of other Buildings used for Public Worship.	Total Seating Accommodation in Churches and Buildings.	Number of Residences provided.	Approximate Number of Public Services held during the year (including Week-day Services).	Number of Baptisms.	Number of Communicants (each Communicant counted <i>once only</i> ).	Number of Marriages.	Number of Burials.
Bokara ... ..	...	1	1	1	160	...	115	1	17	...	...
Bunbury ... ..	...	1	...	1	200	...	100	...	15	...	...
Capel ... ..	...	1	...	1	150	...	100	...	11	...	...
Collie ... ..	1	1	...	1	25	...	52	...	4	...	...
Cookernup ... ..	...	1	...	1	50	...	60	8	10	...	...
Fremantle ... ..	...	1	...	1	150	...	90	1	10	...	...
Newcastle ... ..	1	1	...	1	100	...	90	...	10	...	...
Perth ... ..	1	3	...	1	200	...	152	29	80	...	...
Uduc ... ..	...	1	...	1	50	...	60	...	7	...	...
York ... ..	1	1	...	1	100	...	80	...	9	...	...
Total ... ..	4	12	1	10	1,185	...	899	39	173	...	...

No. 10.—*The Salvation Army.*

TOWN OR DISTRICT.	Number of Commissioned Officers.	Number of Local Officers and Sergeants.	Number of Barrack Buildings.	Number of other Buildings used for Public Worship.	Total Seating Accommodation in Barracks and Buildings.	Dwellings used as Quarters.	Approximate Number of Public Services performed during the year (including Week-day Services).	Number of Persons Enrolled as Soldiers during year.	Number of Conversions.	Number of Dedications.	Number of Marriages.	Number of Burials.
Albany ... ..	2	10	...	1	350	1	793	10	23	1	2	...
Boulder ... ..	2	11	1	...	450	1	680	24	92	6	1	3
Brown Hill ... ..	2	...	1	...	200	1	630	3	3	1	...	...
Bunbury ... ..	2	4	...	1	200	1	884	6	25	...	...	...
Collie ... ..	2	2	1	...	300	1	637	...	22	3	...	2
Coolgardie ... ..	2	3	1	...	450	1	793	9	25	...	1	...
Cue ... ..	2	...	1	...	160	1	377	...	6	1	...	1
Fremantle ... ..	2	9	1	...	650	1	845	12	122	1	2	2
Fremantle, North ... ..	2	1	1	...	200	1	589	...	32	1	1	1
Geraldton ... ..	2	6	...	1	250	1	845	9	45	3	1	2
Kalgoorlie ... ..	4	8	1	...	450	2	793	15	95	2	6	1
Kanowna ... ..	2	3	1	...	200	1	637	1	7	...	1	...
Kookynie ... ..	2	...	1	...	200	1	585	9	17	...	...	1
Laverton ... ..	2	...	...	1	100	1	260	4	5	...	...	...
Leederville ... ..	2	8	1	...	200	1	819	22	54	6	...	4
Leonora ... ..	2	...	...	...	...	1	397	...	...	...	...	...
Menzies ... ..	2	6	1	...	300	1	667	10	42	3	1	2
Midland Junction ... ..	2	...	...	1	100	1	364	...	10	...	...	...
Mount Magnet ... ..	2	1	1	...	180	1	325	1	9	1	...	...
Mount Morgans ... ..	2	1	...	1	200	1	416	...	6	...	...	...
Northam ... ..	2	8	1	...	238	1	641	6	64	8	1	3
Perth ... ..	15	14	1	...	1,100	5	832	19	240	3	5	6
Trafalgar ... ..	2	2	1	...	200	1	494	6	8	...	...	...
York ... ..	2	3	...	1	120	1	667	6	25	1	1	...
Total ... ..	63	100	16	7	6,798	29	14,970	163	977	41	23	28

## PART IX.—RELIGION, HOSPITALS, CHARITABLE INSTITUTIONS, ETC.

I.—RELIGION—(a.) CHURCHES, ETC., FOR THE YEAR 1902—*continued.*No. 11.—*German Evangelical Lutheran Church.\**

NAME OF DISTRICT.	Number of Pastors.	Number of Local Preachers.	Number of Church Buildings.	Number of other Buildings used for Public Worship.	Total Seating Accommodation in Churches and Buildings.	Number of Parsonages provided.	Approximate Number of Public Services performed during the year (including Week-day Services).	Number of Baptisms.	Number of Communicants (each Communicant counted once only).	Number of Marriages.	Number of Burials.
Albany ... ..	...	...	...	1	90	...	5	1	8	...	...
Coolgardie ... ..	...	...	...	1	30	...	3	1	...	...	...
Fremantle ... ..	...	...	...	1	120	...	17	6	15	...	...
Kalgoorlie ... ..	...	...	1	...	150	...	16	7	47	...	...
Katanning ... ..	...	...	...	1	300	...	8	3	8	...	...
Narrogin ... ..	...	...	...	1	40	...	1	...	16	...	...
Perth ... ..	1	...	...	1	150	1	17	16	33	10	6
Wagerup ... ..	...	...	...	1	130	...	13	...	2	...	...
Wagin ... ..	...	...	...	1	40	...	12	...	14	...	...
Total ... ..	* 1	...	1	8	1,050	1	92	34	143	10	6

\* One Pastor attends all districts.

No. 12.—*Hebrew Congregation.*

NAME OF DISTRICT.	Number of Rabbis.	Number of Lay Readers or Local Preachers.	Number of Tabernacle Buildings.	Number of other Buildings used for Public Worship.	Total Seating Accommodation in Tabernacles and Buildings.	Number of Residences provided.	Approximate Number of Public Services held during the year (including Week-day Services).	Number of Marriages.	Number of Burials.
Coolgardie ... ..	...	1	1	...	180	1	20	...	...
Fremantle ... ..	...	1	1	...	150	...	60	...	...
Kalgoorlie ... ..	...	1	1	...	100	...	20	...	1
Perth ... ..	2	...	2	...	500	1	200	4	10
Total ... ..	2	3	5	...	930	2	300	4	11

No. 13.—*Mahomedans.*

NAME OF DISTRICT.	Number of Priests.	Number of Lay Readers or Local Preachers.	Number of Mosques.	Number of other Buildings used for Public Worship.	Number of Residences provided.	Approximate Number of Public Services held during the Year.	Number of Marriages.	Number of Burials.
Coolgardie ... ..	...	...	2	...	...	1,827	...	...
Fremantle ... ..	...	2	...	...	3	1,827	...	...
Menzies and Mt. Malcolm ... ..	...	1	2	...	2	1,827	...	...
Murchison ... ..	...	1	1	...	1	1,827	...	...
Perth ... ..	1	1	...	...	2	1,827	...	...
Total ... ..	1	5	5	...	8	9,135	...	...



## PART IX.—RELIGION, HOSPITALS, CHARITABLE INSTITUTIONS, ETC.

## I.—RELIGION—(b.) SUNDAY SCHOOLS FOR THE YEAR 1902.

NAME OF PARISH, PAROCHIAL DISTRICT, OR MISSION DISTRICT.	No. of Sunday Schools.	TEACHERS.			SCHOLARS.					
		Males.	Females.	Total.	Number on Roll.			Average Attendance.		
					Males.	Females.	Total.	Males.	Females.	Total.
No. 14.— <i>Church of England.</i> (Year ended 30th April, 1903.)										
<i>Parish—</i>										
Albany ... ..	2	4	15	19	86	112	198	...	...	132
Beaconsfield ... ..	3	9	32	41	235	355	590	...	...	365
Beverley ... ..	1	...	4	4	28	23	51	...	...	40
Boulder ... ..	3	7	15	22	138	210	348	...	...	177
Bridgetown ... ..	1	2	4	6	24	27	51	...	...	30
Bunbury ... ..	6	6	17	23	137	128	265	...	...	160
Busselton ... ..	2	1	7	8	29	37	66	...	...	46
Claremont... ..	1	3	8	11	60	80	140	...	...	110
Coolgardie ... ..	2	1	12	13	50	78	128	...	...	70
Cottesloe ... ..	1	*	*	*	*	*	*	...	...	*
Dongara ... ..	1	1	...	1	7	6	13	...	...	† 10
Fremantle... ..	2	7	26	33	146	151	297	...	...	230
Geraldton ... ..	2	1	15	16	77	88	165	...	...	162
Gingin ... ..	2	1	6	7	27	22	49	...	...	38
Greenough ... ..	2	1	4	5	13	21	34	...	...	28
Guildford ... ..	1	6	8	14	70	79	149	...	...	† 100
Kalgoorlie... ..	8	11	16	27	204	208	412	...	...	285
Mourambine ... ..	3	2	7	9	25	28	53	...	...	† 35
Newcastle... ..	1	...	7	7	28	37	65	...	...	52
North Fremantle ... ..	1	6	4	10	67	81	148	...	...	102
Northam ... ..	2	3	11	14	50	105	155	...	...	75
<i>Perth—</i>										
St. Alban's ... ..	2	4	14	18	115	175	290	...	...	225
St. Bartholomew's ... ..	1	2	6	8	62	66	128	...	...	65
St. George's ... ..	2	5	12	17	73	164	237	...	...	196
St. John's ... ..	1	7	9	16	85	95	180	...	...	120
St. Mary's ... ..	1	2	6	8	31	50	81	...	...	52
St. Paul's ... ..	1	2	5	7	30	50	80	...	...	50
Pinjarra ... ..	1	...	4	4	30	28	58	...	...	41
Roebourne ... ..	2	3	1	4	26	26	52	...	...	36
Swan ... ..	4	2	11	13	86	48	134	...	...	104
Victoria Park ... ..	3	3	10	13	52	59	111	...	...	100
York ... ..	1	...	10	10	46	59	105	...	...	88
<i>Parochial District—</i>										
Broome ... ..	1	1	...	1	8	4	12	...	...	10
Collie ... ..	1	1	2	3	20	44	64	...	...	45
Donnybrook ... ..	5	4	5	9	39	58	97	...	...	† 65
Kelmscott and Armadale	2	1	3	4	13	28	41	...	...	33
Leederville ... ..	1	3	5	8	84	85	169	...	...	98
South Perth ... ..	2	...	6	6	19	29	48	...	...	† 35
Subiaco ... ..	2	6	7	13	115	130	245	...	...	185
Midland Junction ... ..	2	...	9	9	61	93	154	...	...	102
<i>Mission District—</i>										
Broad Arrow ... ..	2	1	5	6	33	45	78	...	...	61
Carnarvon... ..	1	*	*	*	11	7	18	...	...	10
Cue... ..	3	3	5	8	34	47	81	...	...	54
Denmark ... ..	1	3	4	7	24	32	56	...	...	45
Greenbushes ... ..	4	2	4	6	43	50	93	...	...	69
Harvey ... ..	3	2	5	7	31	25	56	...	...	30
Jarrahdale ... ..	1	*	*	*	*	*	*	...	...	*
Kanowna ... ..	1	2	2	4	15	35	50	...	...	32
Karridale ... ..	3	3	4	7	22	31	53	...	...	† 40
Katanning ... ..	3	4	5	9	32	35	67	...	...	52
Menzies ... ..	2	4	7	11	35	41	76	...	...	55
Mount Malcolm ... ..	1	...	2	2	20	14	34	...	...	28
Mount Morgans ... ..	1	1	2	3	9	12	21	...	...	10
Norseman ... ..	1	2	1	3	12	27	39	...	...	26
Southern Cross ... ..	1	1	2	3	21	29	50	...	...	29
Wagin ... ..	2	1	7	8	21	38	59	...	...	44
TOTAL † ... ..	112	147	298	545	2,859	3,635	6,494	*	*	4,482

\* Information not available.

† Estimated.

‡ Information incomplete.

## PART IX.—RELIGION, HOSPITALS, CHARITABLE INSTITUTIONS, ETC.

I.—RELIGION—(b.) SUNDAY SCHOOLS FOR THE YEAR 1902—*continued.*

NAME OF PARISH OR DISTRICT.	No. of Sunday Schools.	TEACHERS.			SCHOLARS.					
					Number on Roll.			Average Attendance.		
		Males.	Females.	Total.	Males.	Females.	Total.	Males.	Females.	Total.
<i>No. 15.—Roman Catholic Church.</i>										
Albany ... ..	3	3	2	5	55	90	145	43	71	114
Beagle Bay ... ..	1	2	...	2	70	60	130	40	30	70
Boulder ... ..	1	2	5	7	230	265	495	120	180	300
Broome * ... ..	...	...	...	...	...	...	...	...	...	...
Bunbury ... ..	4	...	4	4	58	106	164	38	80	118
Busselton ... ..	4	...	4	4	22	29	51	+ 15	+ 25	+ 40
Collie ... ..	5	1	6	7	55	70	125	50	65	115
Coolgardie ... ..	1	1	4	5	40	75	115	30	60	90
Cue (Murchison) ... ..	1	...	2	2	20	40	60	18	35	53
Disaster Bay ... ..	1	1	...	1	30	10	40	20	10	30
Fremantle ... ..	3	9	9	18	266	419	685	175	260	435
Geraldton ... ..	3	...	15	15	77	108	185	62	93	155
Greenbushes... ..	4	2	6	8	50	45	95	45	42	87
Greenough ... ..	5	...	15	15	57	97	154	43	93	136
Guildford ... ..	5	2	7	9	55	86	141	+ 40	+ 70	+ 110
Highgate Hill ... ..	1	...	4	4	42	54	96	35	45	80
Jarrahdale ... ..	5	...	6	6	25	23	48	25	23	48
Kalgoorlie ... ..	2	2	6	8	125	230	355	70	140	210
Kanowna ... ..	2	1	2	3	37	31	68	34	31	65
Katanning and Williams ... ..	9	2	7	9	70	130	200	55	120	175
Lawlers ... ..	1	1	...	1	3	12	15	3	9	12
Leonora ... ..	6	3	3	6	37	28	65	31	28	59
Menzies ... ..	2	2	4	6	34	26	60	20	14	34
Newcastle ... ..	4	1	7	8	19	33	52	19	33	52
New Norcia ... ..	2	1	2	3	32	38	70	29	35	64
Northam ... ..	1	...	2	2	15	25	40	15	20	35
Northampton ... ..	1	...	4	4	20	30	50	15	25	40
North-West District ... ..	2	1	5	6	24	33	57	21	27	48
Paddington District ... ..	2	1	1	2	7	12	19	4	9	13
Peak Hill ... ..	2	2	5	7	4	8	12	4	8	12
Perth ... ..	2	4	10	14	180	300	480	140	280	420
Perth, West ... ..	2	2	18	20	100	250	350	80	200	280
Southern Cross ... ..	1	...	2	2	20	30	50	14	18	32
Subiaco ... ..	2	...	8	8	35	132	167	30	127	157
York ... ..	5	1	6	7	52	65	117	46	58	104
TOTAL † ... ..	95	47	181	228	1,966	2,990	4,956	1,429	2,364	3,793

\* Information not supplied. † Estimated. ‡ Information incomplete.

*No. 16.—Presbyterian Church.*

Albany ... ..	1	4	5	9	42	50	92	24	40	64
Boulder City ... ..	2	7	3	10	70	80	150	42	48	90
Coolgardie ... ..	1	2	6	8	44	53	97	38	46	84
Cottesloe ... ..	1	3	4	7	50	55	105	33	42	75
Fremantle ... ..	2	9	13	22	83	117	200	70	93	163
Fremantle, East ... ..	1	4	5	9	+ 50	+ 60	110	+ 36	+ 42	78
Geraldton * ... ..	...	...	...	...	...	...	...	...	...	...
Helena Vale ... ..	2	4	5	9	58	62	120	38	42	80
Kalgoorlie ... ..	2	12	7	19	125	147	272	86	104	190
Kanowna and Bulong ... ..	1	3	2	5	+ 18	+ 22	40	+ 14	+ 16	30
Katanning ... ..	2	2	...	2	7	11	18	4	8	12
Kookynie and Leonora ... ..	2	3	5	8	32	36	68	22	24	46
Leederville ... ..	1	7	7	14	77	82	159	51	62	113
Menzies ... ..	1	3	2	5	20	30	50	12	18	30
Northam and York ... ..	2	3	4	7	30	49	79	15	22	37
Perth ... ..	3	+ 20	+ 28	48	+ 140	+ 174	314	+ 84	+ 115	199
Perth, West ... ..	1	2	6	8	36	54	90	29	43	72
Southern Cross * ... ..	...	...	...	...	...	...	...	...	...	...
Subiaco ... ..	1	5	6	11	+ 63	+ 76	139	+ 44	+ 57	101
TOTAL † ... ..	26	73	80	201	945	1,158	2,103	642	822	1,464

\* Information not available. † Estimated. ‡ Information incomplete.

## PART IX.—RELIGION, HOSPITALS, CHARITABLE INSTITUTIONS, ETC.

I.—RELIGION—(b.) SUNDAY SCHOOLS FOR THE YEAR 1902—*continued.*

NAME OF CIRCUIT.	No. of Sunday Schools.	TEACHERS.			SCHOLARS.					
		Males.	Females.	Total.	Number on Roll.			Average Attendance.		
					Males.	Females.	Total.	Males.	Females.	Total.
No. 17.— <i>Methodist Church.</i>										
Albany ... ..	4	...	...	33	...	...	316	...	...	203
Beverley ... ..	1	...	...	...	...	...	15	...	...	10
Bridgetown ... ..	2	...	...	6	...	...	47	...	...	28
Broad Arrow ... ..	1	...	...	5	...	...	37	...	...	25
Bunbury ... ..	1	...	...	12	...	...	139	...	...	92
Collie ... ..	1	...	...	9	...	...	102	...	...	70
Coolgardie ... ..	4	...	...	29	...	...	301	...	...	177
Cue ... ..	2	...	...	22	...	...	150	...	...	115
Dongara ... ..	3	...	...	10	...	...	61	...	...	45
Fremantle ... ..	1	...	...	19	...	...	200	...	...	117
Fremantle, East ... ..	2	...	...	27	...	...	221	...	...	150
Fremantle, North ... ..	2	...	...	32	...	...	301	...	...	190
Fremantle, South ... ..	2	...	...	27	...	...	342	...	...	230
Geraldton ... ..	1	...	...	11	...	...	110	...	...	70
Gingin ... ..	1	...	...	3	...	...	22	...	...	16
Greenough ... ..	2	...	...	4	...	...	68	...	...	35
Guildford ... ..	5	...	...	41	...	...	343	...	...	244
Jarrahdale ... ..	3	...	...	18	...	...	110	...	...	88
Kalgoorlie ... ..	8	...	...	111	...	...	1,367	...	...	829
Kanowna ... ..	2	...	...	17	...	...	176	...	...	86
Laverton ... ..	1	...	...	1	...	...	13	...	...	8
Lawlers ... ..	1	...	...	1	...	...	33	...	...	15
Malcolm and Leonora ... ..	1	...	...	4	...	...	37	...	...	25
Menzies ... ..	2	...	...	12	...	...	114	...	...	71
Mount Magnet ... ..	3	...	...	9	...	...	88	...	...	55
Mount Morgans ... ..	1	...	...	4	...	...	40	...	...	30
Newcastle ... ..	3	...	...	6	...	...	62	...	...	50
Norseman ... ..	2	...	...	9	...	...	64	...	...	43
Northam ... ..	1	...	...	14	...	...	142	...	...	80
Northampton ... ..	1	...	...	3	...	...	26	...	...	18
Perth ... ..	4	...	...	70	...	...	659	...	...	498
Perth, East ... ..	6	...	...	67	...	...	696	...	...	477
Perth, West ... ..	3	...	...	33	...	...	498	...	...	377
Southern Cross ... ..	1	...	...	14	...	...	126	...	...	70
York ... ..	1	...	...	9	...	...	120	...	...	70
TOTAL ... ..	79	*	*	692	*	*	7,146	*	*	4,707

\* Information not available.

NAME OF DISTRICT.	No. of Sunday Schools.	TEACHERS.			SCHOLARS.					
		Males.	Females.	Total.	Number on Roll.			Average Attendance.		
					Males.	Females.	Total.	Males.	Females.	Total.
No. 18.— <i>Congregational Church.</i>										
Beaconsfield ... ..	2	8	9	17	96	108	204	62	74	136
Bunbury ... ..	1	3	4	7	28	41	69	17	33	50
Busselton ... ..	1	1	4	5	10	21	31	8	15	23
Claremont ... ..	1	4	8	12	69	67	136	44	50	94
Cottesloe * ... ..	1	4	3	7	40	50	90	25	35	60
Fremantle ... ..	1	9	13	22	80	90	170	53	80	133
Fremantle, North ... ..	1	6	10	16	81	99	180	47	59	106
Kalgoorlie ... ..	3	13	13	26	109	137	246	76	100	176
Leederville ... ..	1	6	8	14	75	90	165	63	75	138
Midland Junction ... ..	1	3	4	7	32	36	68	23	27	50
Perth ... ..	1	20	15	35	† 125	† 155	280	† 85	† 100	185
Victoria Park and Canning	2	4	4	8	50	65	115	40	45	85
TOTAL ... ..	16	81	95	176	795	959	1,754	543	693	1,236

\* Taken from 1901 returns; later particulars not available † Estimated.

## PART IX.—RELIGION, HOSPITALS, CHARITABLE INSTITUTIONS, ETC.

## I.—RELIGION—(b.) SUNDAY SCHOOLS FOR THE YEAR 1902—continued.

NAME OF DISTRICT.	No. of Sunday Schools.	TEACHERS.			SCHOLARS.					
					Number on Roll.			Average Attendance.		
		Males.	Females.	Total.	Males.	Females.	Total.	Males.	Females.	Total.
No. 19.— <i>The Baptist Union.</i>										
Claremont ... ..	1	5	3	8	40	50	90	30	40	70
Fremantle ... ..	1	6	4	10	42	58	100	35	40	75
Kalgoorlie and Boulder ...	3	6	5	11	40	45	85	29	37	66
Katanning ... ..	2	5	3	8	35	62	97	* 26	* 46	* 72
Leederville ... ..	1	6	2	8	44	43	87	30	35	65
Narrogin and Daylerking ...	1	3	1	4	15	15	30	12	12	24
Perth ... ..	3	13	13	26	152	166	318	104	108	212
Perth, South ... ..	1	2	2	4	26	18	44	20	15	35
Phillips River ... ..	1	3	3	6	19	24	43	17	20	37
Pingelly ... ..	3	2	1	3	24	18	42	20	15	35
Wagin ... ..	1	5	2	7	25	22	47	20	18	38
TOTAL ... ..	18	56	39	95	462	521	983	343	386	729

\* Estimated.

No. 20.—*The Baptist Association of W.A.*

Bayswater ... ..	1	2	2	4	12	18	30	9	11	20
Perth, South ... ..	1	1	1	2	7	8	15	7	8	15
TOTAL ... ..	2	3	3	6	19	26	45	16	19	35

No. 21.—*Associated Churches of Christ.*

(Year ended 28th February, 1903.)

Boulder City ... ..	1	11	3	14	54	56	110	* 36	* 38	74
Coolgardie ... ..	1	3	3	6	16	16	32	* 10	* 11	21
Fremantle ... ..	1	* 12	* 8	20	* 98	* 120	218	* 74	* 90	164
Kalgoorlie ... ..	1	4	1	5	20	23	43	* 12	* 14	26
Perth ... ..	1	15	5	20	80	125	205	62	84	146
Subiaco ... ..	1	10	3	13	60	60	120	55	55	110
TOTAL ... ..	6	55	23	78	328	400	728	249	292	541

\* Estimated.

NAME OF DISTRICT.	Number of Sabbath Schools.	TEACHERS.			SCHOLARS.					
					Number on Roll.			Average Attendance.		
		Males.	Females.	Total.	Males.	Females.	Total.	Males.	Females.	Total.

No. 22.—*Seventh Day Adventists (Sabbath Schools).*

Bokara ... ..	1	1	2	3	14	14	28	12	13	25
Bunbury ... ..	1	1	1	2	10	13	23	8	10	18
Capel ... ..	1	1	1	2	11	11	22	9	9	18
Collie ... ..	1	1	...	1	3	4	7	3	4	7
Cookernup ... ..	1	1	1	2	4	10	14	3	8	11
Fremantle ... ..	1	1	1	2	5	10	15	4	7	11
Newcastle ... ..	1	1	...	1	3	7	10	2	6	8
Perth ... ..	1	4	4	8	25	35	60	22	30	52
Preston ... ..	1	1	1	2	10	2	12	10	2	12
Spring Valley ... ..	1	...	1	1	1	5	6	1	5	6
Uduc ... ..	1	1	...	1	3	7	10	3	4	7
York ... ..	1	1	...	1	5	5	10	5	5	10
TOTAL ... ..	12	14	12	26	94	123	217	82	103	185

## PART IX.—RELIGION, HOSPITALS, CHARITABLE INSTITUTIONS, ETC.

I.—RELIGION—(b.) SUNDAY SCHOOLS FOR THE YEAR 1902—*continued.*

CORPS AND OUTPOSTS.	No. of Sunday Schools (Junior Corps).	TEACHERS (Sergeants).			SCHOLARS (Recruits).						
		Males.	Females.	Total.	Number on Company Roll.			Average Attendance.			
					Males.	Females.	Total.	Males.	Females.	Total.	
No. 23.— <i>Salvation Army (Junior Corps).</i>											
Albany ... ..	1	2	3	5	18	18	36	14	18	32	
Boulder ... ..	1	6	9	15	70	96	166	48	70	118	
Brown Hill ... ..	1	...	2	2	9	16	25	9	16	25	
Bunbury ... ..	1	1	...	1	4	10	14	3	7	10	
Collie ... ..	1	1	1	2	10	15	25	8	8	16	
Coolgardie ... ..	1	2	2	4	12	30	42	10	15	25	
Cue ... ..	1	1	...	1	2	8	10	2	5	7	
Fremantle ... ..	1	...	2	2	14	16	30	4	10	14	
Fremantle, North ... ..	1	1	1	2	20	24	44	11	11	22	
Geraldton ... ..	1	2	3	5	18	20	38	10	16	26	
Kalgoorlie ... ..	1	3	2	5	20	20	40	12	18	30	
Kanowna ... ..	1	...	1	1	10	8	18	4	4	8	
Kookynie ... ..	1	2	...	2	14	15	29	7	8	15	
Laverton ... ..	1	1	...	1	6	2	8	6	2	8	
Leederville ... ..	1	3	3	6	24	50	74	20	50	70	
Leonora ... ..	1	...	1	1	12	13	25	6	8	14	
Menzies ... ..	1	1	2	3	17	17	34	12	15	27	
Midland Junction ... ..	1	1	...	1	2	8	10	1	6	7	
Mount Magnet ... ..	1	2	...	2	6	20	26	6	10	16	
Mount Morgans ... ..	1	...	1	1	8	2	10	2	2	4	
Northam ... ..	1	1	5	6	20	26	46	12	18	30	
Perth ... ..	1	4	5	9	33	70	103	21	42	63	
Trafalgar ... ..	1	...	1	1	19	20	39	10	9	19	
York ... ..	1	1	2	3	1	14	15	1	9	10	
TOTAL ... ..	24	35	46	81	369	538	907	239	377	616	

NAME OF DISTRICT.	Number of Sabbath Schools.	TEACHERS.			SCHOLARS.						
		Males.	Females.	Total.	Number on Roll.			Average Attendance.			
					Males.	Females.	Total.	Males.	Females.	Total.	
No. 24.— <i>Hebrew Congregation (Sabbath Schools).</i>											
Perth ... ..	1	3	4	7	77	60	137	60	46	106	
TOTAL ... ..	1	3	4	7	77	60	137	60	46	106	

## PART IX.—RELIGION, HOSPITALS, CHARITABLE INSTITUTIONS, ETC.

## I.—RELIGION—(c.) GENERAL.

No. 25.—Comparative Statement of the Religions of the Population of Western Australia at the Censuses of 1891 and 1901.

RELIGION.	CENSUS OF 1891.			CENSUS OF 1901.			INCREASE.					
	Males.	Females.	Total.	Males.	Females.	Total.	Numerical.			Per Cent.		
							Males.	Females.	Total.	Males.	Females.	Total.
<b>I.—CHRISTIAN—</b>												
Church of England ...	14,548	10,220	24,768	45,027	30,627	75,654	30,479	20,407	50,886	209.51	199.68	205.45
Methodist ...	2,446	2,159	4,605	13,969	10,571	24,540	11,523	8,412	19,935	471.10	389.62	432.90
Presbyterian ...	1,286	711	1,997	9,252	5,455	14,707	7,966	4,744	12,710	619.44	667.23	636.45
Congregational ...	822	751	1,573	2,406	1,998	4,404	1,584	1,247	2,831	192.70	166.05	179.97
Baptist ...	170	113	283	1,625	1,289	2,914	1,455	1,176	2,631	855.88	1,040.71	929.68
Church of Christ ...	63	35	98	534	511	1,045	471	476	947	747.62	1,360.00	966.33
Salvation Army ...	4	...	4	971	719	1,690	967	719	1,686	24,175.00	...	42,150.00
Lutheran ...	195	21	216	1,401	302	1,703	1,206	281	1,487	618.46	1,338.10	688.43
Seventh Day Adventist	2	...	2	101	110	211	99	110	209	4,950.00	...	10,450.00
Unitarian ...	29	10	39	116	34	150	87	24	111	300.00	240.00	284.62
Protestant (undefined)	155	95	250	1,206	641	1,847	1,051	546	1,597	678.06	574.74	638.80
Roman Catholic ...	7,122	5,343	12,465	24,623	15,961	40,584	17,501	10,618	28,119	245.73	198.73	225.58
Greek Catholic ...	9	...	9	170	2	172	161	2	163	1,788.89	...	1,811.11
Catholic (undefined)...	69	68	137	840	469	1,309	771	401	1,172	1,117.39	589.71	855.47
Other Christians ...	46	17	63	323	238	561	277	221	498	602.17	1,300.00	790.48
<b>II.—NON-CHRISTIAN—</b>												
Jew, Hebrew, Israelite	83	47	130	755	504	1,259	672	457	1,129	809.64	972.34	868.46
Mahomedan ...	421	6	427	1,176	15	1,191	755	9	764	179.33	150.00	178.92
Buddhist ...	1,030	50	1,080	656	105	761	* 374	55	* 319	* 36.31	110.00	* 29.54
Confucian ...	9	...	9	74	...	74	65	...	65	722.22	...	722.22
Others ...	12	1	13	129	28	157	117	27	144	975.00	2,700.00	1,107.69
<b>III.—INDEFINITE—</b>												
No Denomination ...	152	32	184	1,450	411	1,861	1,298	379	1,677	853.95	1,184.38	911.41
Freethinker ...	286	22	308	1,219	106	1,325	933	84	1,017	326.22	381.82	330.19
Agnostic ...	8	1	9	99	7	106	91	6	97	1,137.50	600.00	1,077.78
Others ...	9	1	10	95	50	145	86	49	135	955.56	4,900.00	1,350.00
<b>IV.—NO RELIGION—</b>												
Atheist ...	8	...	8	32	3	35	24	3	27	300.00	...	337.50
No Religion ...	197	13	210	1,100	266	1,366	903	253	1,156	458.38	1,946.15	550.48
Pagan ...	146	142	288	252	12	264	106	* 130	* 24	72.60	* 91.55	* 8.33
Others ...	1	...	1	7	3	10	6	3	9	600.00	...	900.00
<b>V.—OBJECT TO STATE</b> ...												
	379	99	478	2,429	624	3,053	2,050	525	2,575	540.90	530.30	538.70
<b>VI.—UNSPECIFIED</b> ...												
	100	18	118	838	188	1,026	738	170	908	738.00	944.44	769.49
Total ...	29,807	19,975	49,782	112,875	71,249	184,124	83,068	51,274	134,342	278.69	256.69	269.86

\* Decrease.

## PART IX.—RELIGION, HOSPITALS, CHARITABLE INSTITUTIONS, ETC.

I.—RELIGION—(c.) GENERAL—*continued.*No. 26.—*Ministers registered for the celebration of Marriages in Western Australia.*

(Number on the register in January of each of the years 1896 to 1903.)

RELIGIOUS DENOMINATION.	1896.	1897.	1898.	1899.	1900.	1901.	1902.	1903.
Church of England ... ..	25	33	36	42	49	53	57	54
Roman Catholic ... ..	29	31	38	45	62	54	57	65
Methodist* ... ..	16	34	37	39	39	41	42	43
Presbyterian ... ..	7	10	12	11	11	17	16	17
Congregational ... ..	5	6	7	8	11	12	11	12
Baptist Union ... ..	}†	1	3	5	4	8	8	11
Baptist Association ... ..								
Church of Christ ... ..	1	1	2	2	2	4	4	4
Salvation Army ... ..	1	1	1	4	4	2	3	4
German Evangelical Lutheran ... ..	...	...	...	...	...	...	1	1
Seventh Day Adventist ... ..	...	1	1	1	1	1	1	1
Hebrew ... ..	1	1	2	1	1	3	1	1
Mahomedan ... ..	1	1	1	1	1	1	1	1
Church of the People ... ..	...	...	...	...	...	...	1	...
	87	120	140	159	185	198	206	215

\* Comprising, until 1899, "Wesleyan Methodists," "Primitive Methodists," and "Bible Christians."

† Registered as Baptist Church from 1896 to 1900.

II.—GENERAL HOSPITALS.

No. 27.—Indoor and Outdoor Relief furnished during the Year ended 30th June, 1902, by each of the Government Hospitals of Western Australia.

LOCALITY.	CASES TREATED.										DISCHARGES AND DEATHS.										INDOOR RELIEF.				OUTDOOR RELIEF.						
	Inmates on 1st July, 1901, from previous Year.		Admitted during the year ended 30th June, 1902.		Total Cases treated.		Cured.		Relieved.		Unrelieved.		Not stated.		Deceased.		Total.		Patients remaining in Hospital, 30th June, 1902.		Average daily number resident.		Average residence during the year of persons treated.		Number of Patients.						
	M.	F.	Total.	M.	F.	Total.	M.	F.	Total.	M.	F.	Total.	M.	F.	Total.	M.	F.	Total.	M.	F.	Total.	M.	F.	Total.	M.	F.	Total.				
	No.	No.	No.	No.	No.	No.	No.	No.	No.	No.	No.	No.	No.	No.	No.	No.	No.	No.	No.	No.	No.	No.	No.	No.	No.	No.	No.	No.			
Albany...	6	2	8	125	23	148	131	25	156	89	16	18	4	4	13	120	22	142	11	3	14	9	98	23	36	165	100	265			
Bridgetown	...	1	1	34	6	40	34	7	41	16	3	14	1	2	3	34	7	41	...	...	...	1	1	12	68	1	2	3			
Broome	...	...	...	49	...	49	49	...	49	29	...	8	...	3	3	45	...	45	4	...	4	3	80	28	31	...	...	...			
Bunbury	16	3	19	208	66	274	224	69	293	158	55	37	7	7	11	211	17	276	13	4	17	18	27	27	5	130	40	170			
Busselton	...	...	...	20	16	36	20	16	36	...	1	...	...	...	2	19	16	35	...	...	...	...	...	20	50	...	...	...	...		
Carnarvon	...	...	...	27	2	29	28	4	47	8	...	7	...	...	2	27	1	28	1	1	2	2	30	28	03	...	...	...	...		
Collie	...	...	...	43	4	47	43	4	47	15	1	14	3	2	...	36	4	40	...	...	...	...	2	84	22	09	...	...	...	...	
Coolgardie	33	7	40	383	120	503	416	127	543	309	103	52	12	23	5	390	122	512	26	5	31	28	60	19	22	2,373	1,312	3,685			
Cue	9	1	10	159	33	192	168	34	202	116	24	21	2	23	6	159	33	192	9	1	10	10	01	18	09	...	...	...	...		
Derby	...	...	...	10	...	10	10	...	10	10	1	8	...	...	...	10	...	10	...	...	...	...	0	15	5	50	...	...	...	...	
Fremantle	39	16	55	482	174	656	521	190	711	392	126	41	16	46	23	489	171	660	32	19	51	47	00	24	13	689	218	907			
Geraldton	9	1	10	160	31	191	169	32	201	119	18	28	8	8	3	155	29	184	14	3	17	14	18	25	74	233	73	306			
Guildford	...	...	...	205	39	244	208	40	248	146	29	24	4	2	2	191	36	227	17	4	21	14	02	20	64	39	17	56			
Kalgoorlie	35	8	43	642	148	790	677	156	833	457	113	84	17	14	106	642	144	786	35	12	47	56	30	24	67	...	...	3,784			
Katanning	...	...	...	47	15	62	49	15	64	16	3	8	3	5	...	49	11	60	...	...	...	...	3	27	18	67	37	14	51		
Kookynie	...	...	...	26	...	26	26	...	26	14	...	3	...	...	2	19	...	19	...	...	...	...	1	67	23	38	...	...	...	...	
Lawlers	...	...	...	49	2	51	50	2	52	29	...	11	...	...	3	47	...	49	...	...	...	...	3	42	16	96	...	...	...	...	
Marble Bar	5	5	10	28	...	28	33	...	33	22	...	7	...	...	32	...	32	...	...	...	...	...	3	19	35	27	...	...	...	...	
Menzies	...	...	...	219	39	258	224	40	264	151	27	37	9	2	17	218	39	257	6	1	7	11	76	16	26	...	...	...	...	...	
Newcastle	...	...	...	16	1	17	16	1	17	6	1	1	...	...	1	16	1	17	...	...	...	...	10	80	17	18	...	...	...	...	...
Northam	...	...	...	215	34	249	226	34	260	184	21	7	2	...	...	220	30	250	6	4	10	0	46	24	00	...	...	...	...	...	
Onslow	...	...	...	7	...	7	7	...	7	1	...	...	...	...	1	6	...	6	...	...	...	...	1	0	46	24	00	...	...	...	...
Perth	62	44	106	1,222	481	1,703	1,284	525	1,809	433	219	589	222	33	147	1,201	469	1,690	83	36	119	113	18	22	84	1,903	1,068	2,971			
Pinarra	...	...	...	9	12	21	9	13	22	4	3	5	...	...	1	8	12	20	...	...	...	...	2	1	01	16	68	...	...	...	...
Roebourne	...	...	...	57	2	59	57	2	59	15	1	37	...	...	3	55	1	56	2	1	3	2	74	16	93	...	...	...	...	...	
Southern Cross	3	1	4	78	19	97	81	20	101	59	14	10	4	2	6	74	20	94	7	...	...	...	4	82	17	43	...	...	...	...	...
Williams	...	...	...	17	1	18	17	1	18	9	1	4	...	...	1	18	1	18	...	...	...	...	2	1	35	24	65	...	...	...	...
Wyndham	...	...	...	20	...	20	20	...	20	11	...	5	...	...	1	18	...	18	...	...	...	...	2	1	35	24	65	...	...	...	...
York	3	...	3	64	16	80	67	16	83	18	4	19	5	6	6	66	16	82	1	...	...	...	1	3	98	17	48	...	...	...	...
Total	243	87	330	4,621	1,284	5,905	4,864	1,371	6,235	2,827	785	1,097	324	96	524	4,574	1,272	5,846	290	99	389	374	27	21	91	...	...	...	...	...	...

\* Information not available. † Information incomplete.



## PART IX.—RELIGION, HOSPITALS, CHARITABLE INSTITUTIONS, ETC.

II.—GENERAL HOSPITALS—*continued.*No. 28.—*Accommodation in each of the Government Hospitals of Western Australia on 30th June, 1902.*

LOCALITY.	Total Number of all the Beds in the Wards.	Greatest Number of Patients in the Wards at any one time during the Year ended 30th June, 1902.
Albany ... ..	† 19	19
Bridgetown ... ..	9	5
Broome ... ..	10	10
Bunbury ... ..	33	29
Busselton ... ..	10	*
Carnarvon ... ..	10	8
Collie ... ..	10	13
Coolgardie ... ..	69	58
Cue ... ..	15	18
Derby ... ..	† 4	*
Fremantle ... ..	† 79	*
Geraldton ... ..	24	*
Guildford ... ..	† 15	*
Kalgoorlie ... ..	112	114
Katanning ... ..	11	12
Kookynie ... ..	11	10
Lawlers ... ..	10	*
Marble Bar ... ..	10	8
Menzies ... ..	26	22
Newcastle ... ..	14	3
Northam ... ..	18	18
Onslow ... ..	3	2
Perth ... ..	200	133
Pinjarra ... ..	2	2
Roebourne ... ..	† 13	*
Southern Cross... ..	27	18
Williams ... ..	4	4
Wyndham ... ..	5	1
York ... ..	20	14

\* Information not available.

† Taken from previous year's return; later information not available.

## PART IX.—RELIGION, HOSPITALS, CHARITABLE INSTITUTIONS, ETC.

## II.—GENERAL HOSPITALS—continued.

No. 29.—Staff of each of the Government Hospitals of Western Australia on 30th June, 1902.

PARTICULARS.	No. 29.—Staff of each of the Government Hospitals of Western Australia on 30th June, 1902.																		Total.																																							
	Albany.	Bridge-town.	Broome.	Bunbury.	Busselton.	Carnarvon.	Coolgardie.	Collye.	Cue.	Derby*.	Fremantle.	Geraldton.	Guildford.	Kalgoorlie.	Katanning.	Kookynie.	Lawlers.	Marble Bar.	Menzies.	Newcastle.	Northam.	Onslow.	Perth.	Pinjarra.	Roebourne.	Southern Cross.	Williams.	Wynham.	York.	Males.	Females.	Total.																										
<b>NURSING STAFF.</b>																																																										
<i>Males</i> —																																																										
Wardsmen .. .. .						3							2																						5				5																			
<i>Females</i> —																																																										
Matrons and Sub-Matrons ..	1			1		1	1	1	1	1	1	1	1	1	1	1	1	1	1	1	2	1	1	1	1	1	1	1	1	1	1	1	1	1	1			15		15																		
Nurses .. .. .				3		5	1				5	2	7		2						2	2	7	1													47		47																			
Probationers .. .. .						4					9	1	8								1	6	2														29		29																			
Wardsmen .. .. .				2																		29															31		31																			
<b>ATTENDANTS AND SERVANTS.</b>																																																										
<i>Males</i> —																																																										
Orderlies .. .. .	1	1	1	1	1	1	1	1	1	1	2	1	1	1	1	1	1	1	1	1	1	1	4	1	1	1	1	1	1	1	1	1	1	1	1	1	1			30		30																
Cooks .. .. .																							2																			7		7														
Other Servants .. .. .						1					2		1									1	5	2	1	1	1	1	1	1	1	1	1	1	1	1	1	1	1			10		10														
<i>Females</i> —																																																										
Orderlies .. .. .																																																										
Cooks .. .. .	1	1	1	1	1	1	1	1	1	1	2	1	2	1	1	1	1	1	1	1	1	9	1	1	1	1	1	1	1	1	1	1	1	1	1	1	1	1	1	1	1	1	1	1	1	1	1	1										
Other Servants .. .. .				2		5						10											3	11	2	1	1	1	1	1	1	1	1	1	1	1	1	1	1	1	1	1	1	1	1	1	1	1	1									
Total Males .. .. .	1	1	1	1	1	3	1	1	1	1	4	1	3	1	1	1	1	1	1	1	1	3	11	2	1	1	1	1	1	1	1	1	1	1	1	1	1	1	1	1	1	1	1	1	1	1												
Total Females .. .. .	4	1	1	9	2	16	2	7	7	17	7	28	2	4	2	3	2	3	3	3	3	52	1	5	5	5	5	5	5	5	5	5	5	5	5	5	5	5	5	5	5	5	5	5	5	5	5	5										
GRAND TOTAL .. .. .	5	2	2	10	2	19	3	8	1	21	8	31	3	5	3	2	4	1	1	1	4	3	63	1	6	6	6	6	6	6	6	6	6	6	6	6	6	6	6	6	6	6	6	6	6	6	6	6	6									

\* Taken from previous year's return; later information not available.

## PART IX.—RELIGION, HOSPITALS, CHARITABLE INSTITUTIONS, ETC.

II.—GENERAL HOSPITALS—continued.  
 No. 30.—Water Supply and Sanitation of each of the Government Hospitals of Western Australia during 1902.

LOCALITY.	WATER SUPPLY.		Quality of Water.	SANITATION.			
	Source of Water Supply.	No. of Baths available.		No. of each kind of Baths (plunge, shower, hip, etc.).	No. of Lavatories available.	Sanitary System.	
Albany ...	Well and tank	2	Good	2	2 plunge	Pail system	
*Bridgetown	...	...	...	...	...	...	
Broome	Town water supply and hospital tanks	2	Variable	2	2 plunge	Pan system	
Bunbury	Well and rain	5	Good	5	3 plunge	Pan system	
Busselton	Rain and well	4	Well, very hard	4	3 plunge, 1 hip	Dry earth	
Carnarvon	Tank, rain water, and Municipal supply	2	Rain, good; Municipal, hard	2	2 plunge and shower	Pan system	
Collie ...	Rain in tanks	2	Good	2	1 plunge and 1 hip	Pan system	
Coolgardie	Private condensers and tank	5	Good	5	3 plunge and shower; and galv. iron tubs	Pan system	
Cue ...	Town supply	2	Fairly good	2	2 plunge and shower	Pan system	
Derby ...	Rain in tanks and well	2	Good	2	2 plunge and shower	Dry earth	
Esperance	Rain in tanks and well	1	Good	1	1 plunge	Pail system	
Fremantle	Fremantle Gaol	3	Good	3	3 plunge and shower	Bucket and dry pan	
Geraldton	Rain water and 2 wells	4	Excellent	4	3 plunge and 1 hip	Double pan	
Guildford	Well and tanks (rain)	3	Good	3	2 plunge and 1 shower	Double pan	
Kalgoorlie	Condensers	4	Good	4	3 plunge and 1 hip	Sealed pan	
Katanning	Rain in tank	1	Good	1	1 hip	Pan system	
Kookynie	Rain and well	2	Good	2	Tubs	Pan system	
*Lawlers	...	...	...	...	...	...	
Marble Bar	Rain in tanks	1	Good	1	1 plunge	Ash pail	
Menzies	Rain	2	Very good	2	1 plunge, 1 shower	Sealed pan	
Newcastle	Rain water	2	Very good	2	1 plunge, 1 hip	Dry pan	
Northam	Rain in tanks	3	Good	3	3 shower and plunge	Pan system	
Perth ...	Metropolitan water supply	18	Good	18	18 plunge, shower, and hip	Pan system	
Pinjarra	Well	1	Good	1	1 plunge and shower	Dry earth	
Roebourne	Well	2	Good	2	2 plunge	Dry pan system	
Southern Cross	Rain in tanks	2	Good	2	1 plunge, 1 hip	Dry earth closets	
Williams	Rain in tanks	2	Good	2	1 plunge, 1 hip	Pan system	
Wyndham	Rain and well	1	Well, hard	1	Plunge, shower, and hip	Pan	
York ...	Rain and well	2	Very good	2	1 plunge and shower and 1 hip	Bucket system	

\* No information supplied.

PART IX.—RELIGION, HOSPITALS, CHARITABLE INSTITUTIONS, ETC.

II.—GENERAL

No. 31.—Number of Cases of each kind of Disease treated in each of the Government Hospitals of Western Australia during

Class	Disease or Cause of Death.	Albany.		Bridge-town.		Broome.		Bun-bury.		Bussel-ton.		Carnar-von.		Collie.		Cool-gardie.		Cue.		Derby.		Fre-mantle.		Gerald-ton.		Guild-ford.			
		Cases.	Deaths.	Cases.	Deaths.	Cases.	Deaths.	Cases.	Deaths.	Cases.	Deaths.	Cases.	Deaths.	Cases.	Deaths.	Cases.	Deaths.	Cases.	Deaths.	Cases.	Deaths.	Cases.	Deaths.	Cases.	Deaths.	Cases.	Deaths.	Cases.	Deaths.
		No.	No.	No.	No.	No.	No.	No.	No.	No.	No.	No.	No.	No.	No.	No.	No.	No.	No.	No.	No.	No.	No.	No.	No.	No.	No.	No.	No.
I.	<b>SPECIFIC FEBRILE OR ZYMOTIC DISEASES.</b>																												
	<b>SUB-CLASS 1.—Miasmatic Diseases.</b>																												
	1. Small-pox (a.) Vaccinated																												
	(b.) Unvaccinated																												
	(c.) Not stated																												
	2. Chicken-pox																												
	3. Measles	1						2							1		10		5					2				4	
	4. Epidemic Rose Rash																												
	5. Scarlet Fever																2							1					
	6. Typhus																												
	7. Relapsing Fever																												
	8. Influenza	9	1	3				14									27		12					16		8		3	
	9. Whooping Cough																												
	10. Mumps																1												
	11. Diphtheria																								5				
12. Cerebro-spinal Fever																													
13. Simple continued Fever																5							16						
14. Typhoid, Enteric Fever	13	1	1			5	28		2		1			3		79	10	48	14				124	8	12	27	22		
15. Others																											2		
<b>SUB-CLASS 2.—Diarrhæal Diseases.</b>																													
1. Cholera, Sporadic (Simple)																													
1a. Cholera, Epidemic (Asiatic)																													
2. Diarrhœa						1		1								34	1	2					11		3		1		
3. Dysentery	5					1		16					1	1		12	1	6					5	2	1				
<b>SUB-CLASS 3.—Malarial Diseases.</b>																													
1. Remittent Fever							1		1																				
2. Intermittent Fever (Ague)	2																		4			7		2			1		
3. Beri Beri							1																						
<b>SUB-CLASS 4.—Zoogenous Diseases.</b>																													
1. Hydrophobia																													
2. Glanders																													
3. Splenic Fever																													
4. Cow-pox and other effects of Vaccination																													
<b>SUB-CLASS 5.—Venereal Diseases.</b>																													
1. Syphilis	2		1		6				1		2					6		1					4		2		5		
2. Goorrhœa, Stricture of Urethra	3				1		3			1					4								12				1		
<b>SUB-CLASS 6.—Septic Diseases.</b>																													
1. Phagedœna																													
2. Erysipelas									1																		2		
3. Pyæmia, Septicæmia																											1		
4. Puerperal Fever																													
<b>Total, Class I.</b>	35	2	5		16		66		3		5	1	6		180	12	80	14	7			214	14	41		40	2		
II.	<b>PARASITIC DISEASES.</b>																												
1. Thrush																													
2. Other Diseases from Vegetable Parasites																													
3. Hydatid Disease				1	1																			3					
4. Other Diseases from Animal Parasites																													
<b>Total, Class II.</b>				1	1																			3					
III.	<b>DIETETIC DISEASES.</b>																												
1. Starvation, Want of Breast Milk																													
2. Scurvy																													
3. Intemperance—																													
a. Chronic Alcoholism	1					2	5						1			18		5					14	1	13	1	2		
b. Delirium Tremens													1			1							7				1		
4. Chronic Opium or Morphia Poisoning																								1			1		
<b>Total, Class III.</b>	1				2		5					2			20	1	5						26	1	15	1	3		
IV.	<b>CONSTITUTIONAL DISEASES.</b>																												
1. Rheumatic Fever, Rheumatism of Heart	2			2										1		8		3	1				7		7		1		
2. Rheumatism	7		2				17		2		1				3		5		6				26		6		5		
3. Gout															2		6						3		1		6		
4. Rickets																													
5. Cancer, Malignant Disease	3						4		1							5	2	2	1				11	7	1		11		
6. Tabes Mesenterica																													
7. Tubercular Meningitis (Acute Hydrocephalus)																													
8. Phthisis	4	2			1		5					1		1	1	9	3	3					17	1	6	2	1		
9. Other forms of Tuberculosis, Scrofula, etc.							2									2								13	2				
10. Purpura, Hæmorrhagic Diathesis	1	1																											
11. Anæmia, Chlorosis, Leucocythæmia							1			1						3											1		
12. Diabetes Mellitus																								2	2				
13. Other Constitutional Diseases																													
<b>Total, Class IV.</b>	17	3	4		1		31	1	2		1		7	1	38	5	14	2					80	18	17	1	26	4	

PART IX.—RELIGION, HOSPITALS, CHARITABLE INSTITUTIONS, Etc.

HOSPITALS—continued.

the Year ended 30th June, 1902, and Number of Deaths from each such Disease.

Kal-goornie.		Kataning.		Kookynie.		Lawlers.		Marble Bar.		Menzies.		Newcastle.		Northam.		Onslow.		Perth.		Pinjarra.		Roebourne.		Southern Cross.		Williams.		Wyndham.		York.		Totals.		
Cases.	Deaths.	Cases.	Deaths.	Cases.	Deaths.	Cases.	Deaths.	Cases.	Deaths.	Cases.	Deaths.	Cases.	Deaths.	Cases.	Deaths.	Cases.	Deaths.	Cases.	Deaths.	Cases.	Deaths.	Cases.	Deaths.	Cases.	Deaths.	Cases.	Deaths.	Cases.	Deaths.	Cases.	Deaths.	Cases.	Deaths.	Percentage of Deaths to Cases.
No.	No.	No.	No.	No.	No.	No.	No.	No.	No.	No.	No.	No.	No.	No.	No.	No.	No.	No.	No.	No.	No.	No.	No.	No.	No.	No.	No.	No.	No.	No.	No.	No.	%	
...	...	...	...	...	...	...	...	...	...	...	...	...	...	...	...	...	...	...	...	...	...	...	...	...	...	...	...	...	...	...	...	...	...	...
3	...	1	...	...	...	...	1	...	...	7	...	...	...	1	...	...	...	12	...	...	...	...	2	...	...	...	...	...	...	52	...	...	...	
27	1	3	...	...	...	...	1	...	...	30	...	...	10	...	...	...	31	1	...	...	1	...	2	...	...	...	5	...	202	3	...	1.49		
...	...	...	...	...	...	...	...	...	...	1	...	...	...	...	...	...	6	1	...	...	...	1	...	...	...	...	2	...	15	1	...	6.67		
293	34	1	...	6	2	4	...	1	...	41	6	...	13	...	...	...	332	33	...	...	1	1	...	12	1	...	1	...	6	...	1063	115	10.82	
...	...	...	...	...	...	...	...	...	...	1	...	...	...	...	...	...	...	...	...	...	...	...	...	...	...	...	...	...	1	...	...	...	...	
5	1	2	1	...	...	...	2	...	1	10	4	...	4	2	3	...	37	4	...	...	1	...	...	...	...	...	...	...	111	8	...	7.21		
17	2	1	...	...	...	...	1	...	...	4	...	...	1	...	...	...	7	...	...	...	...	...	...	...	...	...	...	86	9	...	10.47	...		
1	...	...	...	...	...	...	...	...	...	4	...	...	...	...	...	...	4	...	1	...	...	1	...	...	...	...	...	...	29	2	...	...	...	
...	...	...	...	...	...	...	...	...	...	...	...	...	...	...	...	...	...	...	...	...	...	...	...	...	...	...	...	...	...	...	...	...	...	...
14	4	2	...	...	...	2	...	...	...	2	1	1	...	6	...	2	16	22	1	...	7	...	2	1	...	...	...	1	...	85	1	...	1.18	
...	...	...	...	...	...	...	...	...	...	...	...	...	...	2	1	...	2	...	...	...	...	...	...	...	...	...	...	...	...	53	1	...	1.89	...
...	...	...	...	...	...	...	...	...	...	...	...	...	...	2	...	...	2	...	...	...	...	...	...	...	...	...	...	...	11	1	...	...	9.09	
...	...	...	...	...	...	...	...	...	...	...	...	...	...	...	...	...	2	2	...	...	...	...	...	...	...	...	...	...	4	3	2	...	66.67	
364	38	8	...	6	2	9	...	3	...	100	7	3	...	43	6	2	470	42	1	...	12	...	21	1	...	...	1	...	14	...	1753	141	8.3	
...	...	...	...	...	...	...	...	...	...	...	...	...	...	...	...	...	...	...	...	...	...	...	...	...	...	...	...	...	...	...	...	...	...	...
...	...	...	...	...	...	...	...	...	...	...	...	...	...	...	...	...	4	1	...	...	...	...	...	...	...	...	...	...	...	9	1	...	11.11	...
...	...	...	...	...	...	...	...	...	...	...	...	...	...	...	...	...	5	...	...	...	...	...	...	...	...	...	...	...	...	10	1	...	10.00	...
...	...	...	...	...	...	...	...	...	...	1	...	...	...	...	...	...	1	...	...	...	...	2	...	...	...	...	...	...	...	3	7	...	33.33	...
20	3	3	...	1	...	2	...	1	...	7	...	...	...	2	...	...	58	8	3	...	3	1	...	1	...	...	3	2	1	...	160	6	...	3.75
1	1	...	...	...	...	...	...	...	...	...	...	...	...	...	...	...	2	...	...	...	...	...	...	...	...	...	...	...	25	4	...	16.00	...	
...	...	...	...	...	...	...	...	...	...	...	...	...	...	...	...	...	2	...	...	...	...	...	...	...	...	...	...	...	3	...	...	...	...	...
21	4	3	...	1	...	2	...	1	...	8	...	...	...	2	...	...	69	3	...	...	5	1	1	...	...	5	...	1	...	193	11	...	5.56	...
8	25	3	...	2	1	...	1	...	1	3	...	...	...	4	11	2	...	65	12	16	...	5	...	...	2	1	...	...	...	...	...	...	...	
5	2	...	...	1	...	...	...	1	1	...	...	...	1	...	3	...	29	8	...	...	1	...	...	...	...	...	...	...	84	25	...	29.76	...	
...	...	...	...	...	...	...	...	...	...	...	...	...	...	1	...	...	...	...	...	...	...	...	...	...	...	...	...	...	...	2	2	...	100.00	...
15	7	...	...	...	...	...	...	...	...	5	3	...	...	1	8	7	...	63	21	...	2	1	3	...	1	...	1	1	2	1	145	55	...	37.93
4	1	1	...	...	...	...	...	...	...	...	...	...	...	...	...	...	23	2	7	...	...	...	...	1	...	...	...	...	46	6	...	13.04	...	
...	...	4	1	...	...	...	...	...	...	3	...	...	...	1	...	...	...	...	...	...	...	...	...	...	...	...	...	...	21	1	...	50.00	...	
...	...	...	...	...	...	...	...	...	...	...	...	...	...	...	...	...	...	...	...	...	...	...	...	...	...	...	...	...	3	2	...	4.76	...	66.67
61	11	7	1	1	...	2	...	5	1	28	3	1	...	30	8	1	...	218	33	...	...	8	1	7	...	1	...	2	1	9	1	619	95	15.35





PART IX.—RELIGION, HOSPITALS, CHARITABLE INSTITUTIONS, ETC.

II.—GENERAL

No. 31.—Number of Cases of each kind of Disease treated in each of the Government Hospitals of Western Australia

Table with columns for Disease or Cause of Death and 24 regional categories (Albany, Bridgetown, Broome, Bunbury, Busselton, Carnarvon, Collie, Coolgardie, Cue, Derby, Fremantle, Geraldton, Guildford). Rows are categorized into Class VI (Local Diseases), Class VII (Violence), and Class VIII (Ill-defined and Not Specified Causes), with a Grand Total and Percentage of Deaths to Number of Cases Treated at the bottom.





PART IX.—RELIGION, HOSPITALS, CHARITABLE INSTITUTIONS, ETC.

II.—GENERAL HOSPITALS—continued.

No. 32.—Cases and Deaths in each of the Government Hospitals of Western Australia during the years 1893 to 1902.

LOCALITY.	1893.		1894.		1895.		1896.		1897.		1898.		Half year ended 30th June, 1899.		Year ended 30th June, 1900.		Year ended 30th June, 1901.		Year ended 30th June, 1902.		
	Cases.	Deaths.	Cases.	Deaths.	Cases.	Deaths.	Cases.	Deaths.	Cases.	Deaths.	Cases.	Deaths.	Cases.	Deaths.	Cases.	Deaths.	Cases.	Deaths.	Cases.	Deaths.	
Albany	44	6	64	5	82	1	112	4	13	149	18	145	53	110	10	131	156	13	13	13	
Bridgetown	...	...	...	...	...	...	...	...	...	...	...	...	...	...	...	...	...	...	...	...	...
Broome	42	3	39	6	42	3	116	6	16	222	24	297	189	337	24	307	449	17	17	11	
Bunbury	15	1	12	4	11	2	20	1	26	26	5	50	15	25	2	17	36	3	3	2	
Busselton	...	...	...	...	...	...	...	...	...	...	...	...	...	...	...	...	...	...	...	...	...
Carnarvon	...	...	...	...	...	...	...	...	...	...	...	...	...	...	...	...	...	...	...	...	...
Collie	...	...	...	...	...	...	...	...	...	...	...	...	...	...	...	...	...	...	...	...	...
Coorgardie	...	...	...	...	...	...	...	...	...	...	...	...	...	...	...	...	...	...	...	...	...
Cue	17	4	6	1	11	3	16	1	7	144	17	215	91	177	16	185	543	43	18	28	
Derby	...	...	...	...	...	...	...	...	...	...	...	...	...	...	...	...	...	...	...	...	...
Esperance	...	...	...	...	...	...	...	...	...	...	...	...	...	...	...	...	...	...	...	...	...
Fremantle	128	13	171	22	23	6	257	26	11	433	34	766	339	636	48	67	711	67	10	69	
Geraldton	...	...	...	...	...	...	...	...	...	...	...	...	...	...	...	...	...	...	...	...	...
Guildford	...	...	...	...	...	...	...	...	...	...	...	...	...	...	...	...	...	...	...	...	...
Hall's Creek	...	...	...	...	...	...	...	...	...	...	...	...	...	...	...	...	...	...	...	...	...
Kalgoorlie	...	...	...	...	...	...	...	...	...	...	...	...	...	...	...	...	...	...	...	...	...
Katanning	...	...	...	...	...	...	...	...	...	...	...	...	...	...	...	...	...	...	...	...	...
Kookynie	...	...	...	...	...	...	...	...	...	...	...	...	...	...	...	...	...	...	...	...	...
Lawlers	...	...	...	...	...	...	...	...	...	...	...	...	...	...	...	...	...	...	...	...	...
Marble Bar	...	...	...	...	...	...	...	...	...	...	...	...	...	...	...	...	...	...	...	...	...
Menzies	35	3	41	3	47	1	50	4	3	54	4	46	4	16	...	155	10	48	7	2	
Newcastle	...	...	...	...	...	...	...	...	...	...	...	...	...	...	...	...	...	...	...	...	...
Northam	...	...	...	...	...	...	...	...	...	...	...	...	...	...	...	...	...	...	...	...	...
Onslow	301	32	368	31	455	59	809	92	110	1461	109	2097	947	1315	112	1360	1809	130	15	147	
Perth	64	9	59	3	79	4	56	7	2	94	3	21	6	15	...	22	1	3	22	1	
Piariarra	...	...	...	...	...	...	...	...	...	...	...	...	...	...	...	...	...	...	...	...	...
Roebourne	...	...	...	...	...	...	...	...	...	...	...	...	...	...	...	...	...	...	...	...	...
Southern Cross	10	1	10	1	10	1	10	1	6	109	6	133	35	66	...	155	11	3	11	6	
Williams	...	...	...	...	...	...	...	...	...	...	...	...	...	...	...	...	...	...	...	...	...
Wyndham	122	11	88	8	65	6	65	4	12	33	10	17	4	16	...	14	2	2	14	4	
York	...	...	...	...	...	...	...	...	...	...	...	...	...	...	...	...	...	...	...	...	...
Total	778	83	873	89	1019	2363	4135	408	386	4635	536	7320	3170	5275	401	5390	6235	474	524	524	840

a For last six months of 1897 only. b Information not available. c Closed during 1899-1900. d Opened 10th June, 1895. e From 11th November, 1897, only. f Closed 30th September, 1900. No cases admitted from 1st July to 30th September, 1900. g Opened July, 1901. h Opened August, 1901. i Opened April, 1902. j Opened June, 1901. k Re-opened October, 1901.

PART IX.—RELIGION, HOSPITALS, CHARITABLE INSTITUTIONS, ETC.

III.—HOSPITALS FOR THE INSANE.

No. 33.—Admissions, Discharges, Deaths, etc., during 1902.

PARTICULARS.	ADMITTED DURING THE YEAR.										DISCHARGED, DECEASED, ETC., DURING THE YEAR.							REMAINING IN THE ASYLUM ON 31ST DECEMBER, 1902.		
	No. remaining in Asylum on the 1st January, 1902.	Re-admitted.	Patients admitted for the first time to any Government Asylum in the State.	Previous years' absconders recaptured.	No. transferred during the year.	Total.	Patients recovered.	Improved.	Absconded and not recaptured.	Removed by friends or otherwise.	Deceased.	Transferred during the year.	Total.	Absconded and recaptured during the year.	Supposed incurable.	Supposed curable.	Total.	Mean Number of Lunatics in Asylums during the year.		
Fremantle ...	Males ...	192	9	76	...	18	295	35	7	1	...	19	18	22	1	22	215	202		
	Females ...	102	3	28	...	...	133	25	3	...	3	...	...	...	10	92	102	99		
	Total ...	294	12	104	...	18	428	60	10	1	...	22	18	22	1	32	317	301		
Whibby Falls...	Males ...	48	...	...	...	18	66	...	...	...	...	...	18	...	3	45	48	48		
	Total ...	342	12	104	...	36	494	60	10	1	...	22	36	22	1	35	365	349		

No. 34.—Percentages of Insane on Total Population of State, 1897 to 1902.

DATE.	MALES.		FEMALES.		TOTAL.	
	No.	Per 1,000 of Male Population.	No.	Per 1,000 of Female Population.	No.	Per 1,000 of Population.
31st December, 1897 ...	147	1.33	63	1.22	210	1.30
" 1898 ...	167	1.49	72	1.28	239	1.42
" 1899 ...	170	1.51	74	1.26	244	1.43
" 1900 ...	197	1.68	80	1.26	277	1.54
" 1901 ...	240	2.02	102	1.34	342	1.75
" 1902 ...	263	2.01	102	1.21	365	1.70

## PART IX.—RELIGION, HOSPITALS, CHARITABLE INSTITUTIONS, ETC.

III.—HOSPITALS FOR THE INSANE—*continued.*No. 35.—*Obituary Table, 1902.*

Age of Deceased.	Sex of Deceased.	Bodily Condition when admitted.	Form of Mental Disorder.	Date of Admission.	Cause of Death.	Whether Coroner's Inquest held, and what Verdict.	Whether Post-mortem Examination held.
72	Male	Good	Dementia ... ..	20-11-1867	Acute Enteritis ... ..	No	Yes
67	Do.	Do.	Delusive Insanity ... ..	30-5-1880	Do. do. ... ..	No	Yes
74	Female	Do.	Do. do. ... ..	20-2-1885	Senile Decay ... ..	No	Yes
38	Male	Fair	Melancholia ... ..	5-3-1898	Strangulation (suicide) ... ..	Yes	Yes
65	Do.	Do.	Senile Dementia ... ..	31-8-1898	Senile Decay ... ..	No	Yes
26	Do.	Do.	Melancholia ... ..	15-5-1899	Strangulation (suicide) ... ..	Yes	Yes
42	Do.	Do.	General Paralysis of the Insane ...	25-5-1900	General Paralysis of the Insane ...	No	Yes
51	Do.	Feeble	Do. do. do. ...	19-11-1900	Apoplexy ... ..	No	Yes
39	Do.	Fair	Do. do. do. ...	22-11-1900	General Paralysis of the Insane ...	No	No
35	Do.	Do.	Do. do. do. ...	28-11-1900	Do. do. do. ...	No	No
43	Do.	Do.	Do. do. do. ...	12-6-1901	Chloroform ... ..	Yes	Yes
30	Do.	Feeble	Melancholia ... ..	18-7-1901	Exhaustion from Acute Melancholia	No	Yes
35	Do.	Fair	General Paralysis of the Insane ...	16-10-1901	General Paralysis of the Insane ...	No	Yes
25	Female	Do.	Mania ... ..	19-8-1901	Pneumonia ... ..	No	Yes
71	Male	Feeble	Do. ... ..	24-10-1901	Heart Disease ... ..	No	Yes
70	Do.	Do.	Senile Mania ... ..	21-11-1901	Senile Decay ... ..	No	No
45	Do.	Do.	General Paralysis of the Insane ...	27-1-1902	General Paralysis of the Insane ...	No	Yes
34	Do.	Do.	General Paralysis of the Insane ...	16-4-1902	Gangrene ... ..	No	Yes
30	Female	Do.	Melancholia ... ..	2-6-1902	Pneumonia ... ..	No	Yes
40	Male	Do.	Dementia ... ..	14-6-1902	Cirrhosis of the Liver... ..	No	Yes
48	Do.	Do.	General Paralysis of the Insane ...	4-10-1902	Heart Disease ... ..	No	No
30	Do.	Do.	Melancholia ... ..	14-10-1902	Exhaustion from Acute Melancholia	No	Yes

## PART IX.—RELIGION, HOSPITALS, CHARITABLE INSTITUTIONS, ETC.

III.—HOSPITALS FOR THE INSANE—*continued.*No. 36.—*Management, 1902.*

PARTICULARS.	FREMANTLE.			WHITBY FALLS.		
	Seclusion under lock and key.	Restraint by Attendants.	Mechanical Restraint.	Seclusion under lock and key.	Restraint by Attendants.	Mechanical Restraint.
Number of times resorted to ... ..	21	...	10	15	...	...
Number of persons subjected to ... ..	12	...	4	6	...	...
Greatest duration of any single instance ... ..	8 hours	...	12 hours	10 hours	...	...
(I.)—Person by whose authority patients are restrained...	Medical Superintendent ...			The Charge Attendant		
(II.)—Restraints in use... ..	Canvas Gloves and Camisole			Only seclusion		
(III.)—Number of cases of cruelty by attendants to patients brought to notice of the proper authority	None ... ..			None		
(IV.)—Number of cases of injury to patients:—						
(i.) Inflicted by themselves... ..	8	...	...	2	...	...
(ii.) Inflicted by other patients ... ..	45	...	...	2	...	...
(iii.) Inflicted by attendants ... ..	None	...	...	None	...	...

No. 37.—*Area of Exercise Courts, Gardens, etc., 1902.*

Particulars.	Fremantle.	Whitby Falls.
Area of airing courts ... ..	About 1 acre ... ..	952 square yards
Area of other grounds ... ..	Garden { for Males, 3 acres... for Females, 2 acres ... }	1,000 acres

No. 38.—*Daily Average Number of Patients employed during 1902.*

CHARACTER OF EMPLOYMENT.	FREMANTLE.			WHITBY FALLS.			TOTAL.		
	Males.	Females.	Total.	Males.	Females.	Total.	Males.	Females.	Total.
Agriculture and gardening ... ..	16	...	16	35	...	35	51	...	51
Household work ... ..	84	54	138	10	...	10	94	54	148
Total ... ..	100	54	154	45	...	45	145	54	199

No. 39.—*Water Supply and Sanitation, 1902.*

Particulars.	Fremantle.	Whitby Falls.
<i>Water Supply—</i>		
Source of water supply ... ..	Fremantle Prison Reservoir ...	Creek, well, and rain
Quality of water ... ..	Good (brackish) ... ..	Excellent
<i>Sanitation—</i>		
Number of baths available ... ..	Nineteen ... ..	Two
Kind of baths ... ..	Fifteen tanks and 4 shower baths	Two plunge
Number of lavatories available ... ..	Four ... ..	One
Sanitary system ... ..	Dry earth closets, emptied daily...	Pan system, daily

## PART IX.—RELIGION, HOSPITALS, CHARITABLE INSTITUTIONS, ETC.

III.—HOSPITALS FOR THE INSANE—*continued.*No. 40.—*Staff, 1902.*

LOCALITY.	SEX.	MANAGING STAFF AND SERVANTS.													Total.	
		Secretary.	Head Attendants.	Male Attendants.	Cooks.	Kitchenman.	Kitchenmaid.	Bakers.	Gardener.	Farm Foreman.	Farm Hands.	Dairy Woman.	Matron.	Nurses.		Laundress.
Fremantle ...	Males ...	1	1	21	1	1	...	1	1	...	...	...	...	...	...	27
	Females ...	...	...	10	1	...	1	...	...	...	...	...	1	...	2	15
	Total ...	1	1	31	2	1	1	1	1	...	...	...	1	...	2	42
Whitby Falls ...	Males ...	...	1	8	1	...	...	...	...	1	2	...	...	...	...	13
	Females ...	...	...	...	...	...	...	...	...	...	1	...	...	...	1	1
	Total ...	...	1	8	1	...	...	...	...	1	2	1	...	...	...	14
Grand Total ...	...	1	2	39	3	1	1	1	1	1	2	1	1	...	2	56

No. 41.—*Space and Accommodation on 31st December, 1902.*

LOCALITY.	Description of Rooms.	Number of Rooms.	Gross Cubic Space of Rooms.	Gross Superficial Area of Rooms.	Average Amount of Cubic Space available for each Patient.		Amount of Window Space.	Number of Beds in Wards.	Greatest number of persons accommodated in Dormitories, etc., at any one time during 1902.
					cubic feet.	square feet.			
Fremantle ...	MALE WARDS, ETC.			cubic feet.	square feet.	cubic feet.	square feet.	No.	No.
	Dormitories ...	13	146,715	13,919	744	1,312	197	199	
	Single Rooms ...	18	14,840	1,231	824	112	...	18	
	Dining-room ...	2	42,240	3,594	...	492	...	...	
	FEMALE WARDS, ETC.								
	Dormitories ...	12	66,131	4,992	681	562	97	98	
Single rooms ...	5	4,650	390	930	52	5	5		
Dining-room ...	1	27,000	1,600	...	168	...	...		
Whitby Falls ...	MALE WARDS, ETC.								
	Dormitories ...	7	25,016	2,917	521	263	49	49	
	Dining-room ...	1	11,880	880	...	112	...	...	

No. 42.—*Special Medical Inspection, 31st December, 1902.*

CONDITION OF PATIENTS EXAMINED.	FREMANTLE.			WHITBY FALLS.			TOTAL.		
	Males.	Females.	Total.	Males.	Females.	Total.	Males.	Females.	Total.
(I.)—Maniacal and dangerous ...	52	26	78	2	...	2	54	26	80
(II.)—Quiet chronic ...	83	51	134	44	...	44	127	51	178
(III.)—Melancholy and suicidal ...	39	18	57	1	...	1	40	18	58
(IV.)—Idiotic, paralytic, epileptic ...	41	7	48	1	...	1	42	7	49
Total ...	215	102	317	48	...	48	263	102	365

## PART IX.—RELIGION, HOSPITALS, CHARITABLE INSTITUTIONS, ETC.

III.—HOSPITALS FOR THE INSANE—*continued.*No. 43.—*Nationality of Inmates, 31st December, 1902.*

NATIONALITY.	FREMANTLE.			WHITBY FALLS.			TOTAL.		
	Males.	Females.	Total.	Males.	Females.	Total.	Males.	Females.	Total.
Aboriginal natives ... ..	2	...	2	...	...	...	2	...	2
Afghans ... ..	1	...	1	1	...	1	2	...	2
Americans ... ..	1	...	1	1	...	1	2	...	2
Armenian ... ..	1	...	1	...	...	...	1	...	1
Austrians ... ..	5	...	5	...	...	...	5	...	5
British and Colonials ... ..	163	99	262	34	...	34	197	99	296
Chinese ... ..	11	...	11	2	...	2	13	...	13
Cingalese ... ..	4	...	4	...	...	...	4	...	4
Egyptians ... ..	1	...	1	...	...	...	1	...	1
French ... ..	1	...	1	...	...	...	1	...	1
Germans ... ..	8	1	9	1	...	1	9	1	10
Half-castes ... ..	2	...	2	...	...	...	2	...	2
Italians ... ..	3	...	3	3	...	3	6	...	6
Japanese ... ..	1	1	2	...	...	...	1	1	2
Malays ... ..	...	...	...	2	...	2	2	...	2
Manillamen ... ..	3	...	3	1	...	1	4	...	4
Negro (Jamaica) ... ..	1	...	1	...	...	...	1	...	1
Portuguese ... ..	1	...	1	...	...	...	1	...	1
Russians ... ..	2	...	2	...	...	...	2	...	2
Swedish ... ..	4	1	5	3	...	3	7	1	8
Total ... ..	215	102	317	48	...	48	263	102	365

No. 44.—*Percentages of Deaths on total Cases treated, 1897 to 1902.*

YEAR.	MALES.			FEMALES.			TOTAL.		
	Cases treated.	Deaths.	Percentage of Deaths on Cases.	Cases treated.	Deaths.	Percentage of Deaths on Cases.	Cases treated.	Deaths.	Percentage of Deaths on Cases.
1897 ... ..	209	23	11·00	75	2	2·67	284	25	8·80
1898 ... ..	220	12	5·45	84	1	1·19	304	13	4·28
1899 ... ..	235	19	8·09	100	11	11·00	335	30	8·96
1900 ... ..	268	18	6·72	101	3	2·97	369	21	5·69
1901 ... ..	301	17	5·65	117	4	3·42	418	21	5·02
1902 ... ..	325	19	5·85	133	3	2·26	458	22	4·80

## PART IX.—RELIGION, HOSPITALS, CHARITABLE INSTITUTIONS, ETC.

## IV.—HOMES FOR THE DESTITUTE.

(Supported by Public Funds.)

No. 45.—*Admission, Discharges, Deaths, etc., during 1902.*

LOCALITY.	PARTICULARS.	ADMISSION.			DISCHARGES, DEATHS, ETC.				Inmates remaining on 31st December, 1902.
		Inmates on the 1st January, 1902.	Admitted and Re-admitted during the Year.	Total.	Discharged.	Deceased.	Removed by friends, etc.	Total.	
Old Men's Home, Perth	Adult Males only	No. 261	No. 473	No. 734	No. 385	No. 70	No. ...	No. 455	No. 279
Old Men's Home, Fremantle	Adult Males only	54	225	279	189	5	...	194	85
Women's Home, Perth	Adult Females ...	53	128	181	108	4	...	112	69
	Children, Male ...	13	* 21	34	29	2	...	31	3
	Do. Female	12	* 5	17	17	...	...	17	...
	Total ...	78	154	232	154	6	...	160	72
	Grand Total ...	393	852	1,245	728	81	...	809	436

\* Births.

No. 46.—*Water Supply and Sanitation, 1902.*

PARTICULARS.	Old Men's Home, Perth.	Women's Home, Perth.	Fremantle Old Men's Home.
<i>Water Supply—</i>			
Source of Water Supply ...	Town supply ...	Town supply ...	Town supply
Quality of water ...	Good ...	Good ...	Good
<i>Sanitation—</i>			
Number of baths available...	Six ...	Six ...	Two
Kind of baths ...	Plunge ...	Plunge ...	Plunge
Number of lavatories available	Two...	Twelve ...	Two
Sanitary system in force ...	Double-pan ...	Double-pan ...	Double-pan

No. 47.—*Births and Deaths in Women's Home during 1902.*

Particulars.	BIRTHS.			Particulars.	DEATHS.		
	Male.	Female.	Total.		Male.	Female.	Total.
Legitimate ...	12	1	13	Adults ...	...	4	4
Illegitimate ...	9	4	13	Children ...	2	...	2
Total ...	21	5	26	Total ...	2	4	6



## PART IX.—RELIGION, HOSPITALS, CHARITABLE INSTITUTIONS, ETC.

IV.—HOMES FOR THE DESTITUTE—*continued.*

(Supported by Public Funds.)

No. 48.—*Accommodation on 31st December, 1902.*

LOCALITY AND PARTICULARS.	DORMITORIES, ETC.					Greatest number of persons accommodated in each Dormitory at any one time during 1902.	WINDOWS AND VENTILATING OPENINGS IN DORMITORIES.	
	Name or Number.	Length in feet.	Breadth in feet.	Height in feet.	Number of Beds.		Total Area in square feet.	Total Area capable of opening, in square feet.
Old Men's Home, Perth	No. 1 ... ..	101	24	16	54	55	179	110
	No. 2 ... ..	86	27	17	53	53	148	131
	No. 3 ... ..	87	27	17	49	49	148	131
	No. 5 ... ..	74	32	15	64	67	260	228
	Infirmary, No. 6 ...	63	20	14	16	16	336	297
	No. 4 ... ..	27	14	12	8	8	54	44
	No. 9 ... ..	17	11	10	6	6	45	35
	No. 8 ... ..	24	11	11	7	7	36	30
	Dining Room ...	51	24	11	...	...	94	90
New Ward, No. 7 ...	60	29	12	44	45	207	200	
Old Men's Home, Fremantle	Hospital Ward, 1 ...	26' 10"	25	10' 2"	15	15	69' 10"	69' 10"
	Do. 2 ... ..	26' 10"	25	10' 2"	15	15	69' 10"	69' 10"
	Do. 3 ... ..	26' 10"	25	10' 2"	15	15	69' 10"	69' 10"
	Do. 4 ... ..	26' 10"	25	10' 2"	15	15	69' 10"	69' 10"
	Do. 5 ... ..	26' 10"	25	10' 2"	15	15	69' 10"	69' 10"
	Do. 6 ... ..	26' 10"	25	9' 10"	12	12	54	54
	Do. 7 ... ..	26' 10"	25	9' 10"	12	12	54	54
	Do. 8 ... ..	12	10' 6"	9' 10"	3	3	13' 6"	13' 6"
	Do. 9 ... ..	12	10' 6"	9' 10"	3	3	13' 6"	13' 6"
Dining Room ...	55' 9"	25	10' 2"	...	...	108	108	
Women's Home, Perth (female inmates and children only)	No. 1 ... ..	40	22	14	16	16	73	36
	No. 2 ... ..	40	22	10	15	15	78	37
	No. 3, Day Nursery ...	32	15' 4"	9' 6"	...	...	54	32
	No. 4 ... ..	29	16	9	...	...	65	54
	No. 5 ... ..	21	16	10' 6"	6	6	103	55
	No. 1, Maternity ...	22	18' 6"	14' 6"	6	6	61	37
	No. 2, Maternity ...	22	19	11' 4"	6	6	53	33
	No. 7, Dining Room ...	31' 6"	14' 6"	9' 5"	...	...	46' 6"	23
	Nursery ... ..	30' 1"	16' 5"	11	11	11	42	21
	Balcony enclosed ...	34' 6"	8	8' 7"	4	4	37' 4"	18
	Hospital Ward, 1 ...	15' 3"	9' 5"	8' 9"	2	2	11' 4"	11' 4"
	Do. 2 ... ..	29	10' 4"	8' 9"	5	5	28	14
Do. 3 ... ..	20' 9"	16' 4"	10' 8"	6	6	58' 5"	31	

No. 49.—*Staff, 31st December, 1902.*

LOCALITY AND PARTICULARS.	SEX.	MANAGING STAFF AND SERVANTS.					Nursing Staff.	Store-keepers.	TOTAL.
		Master.	Matron.	Sub-Matron.	Orderlies.	Cooks.			
Old Men's Home, Perth	Males ...	No. 1	...	...	No. 5	No. 2	...	No. 1	No. 9
	Females ...	...	...	...	...	...	No. 2	...	No. 2
	Total ...	1	...	...	5	2	2	1	11
Old Men's Home, Fremantle	Males ...	1	...	...	1	1	...	...	3
	Females ...	...	1	...	...	...	...	...	1
	Total ...	1	1	...	1	1	...	...	4
Women's Home, Perth (female inmates and children only)	Females ...	...	1	1	...	1	1	...	4
Grand Total ...	...	2	2	1	6	4	3	1	19

## PART IX.—RELIGION, HOSPITALS, CHARITABLE INSTITUTIONS, ETC.

IV.—HOMES FOR THE DESTITUTE—*continued.*

(Supported by Public Funds.)

No. 50.—*Obituary Table, 1902.*

Locality and Particulars.	Age of Deceased.	Sex of Deceased.	Ailment or Infirmity, if any, when admitted.	Date of Admission.	Cause of Death.	Whether Coroner's Inquest held.	Whether Post-mortem Examination held.
Old Men's Home, Perth	62	Male	Cancer ... ..	23-12-1901	Cancer of Œsophagus ...	...	...
	80	Do	Paralysis ... ..	26-6-1900	Old Age and Paralysis ...	...	...
	64	Do	Ophthalmia ... ..	8-4-1901	Bronchitis ... ..	...	...
	51	Do	Heart Disease ... ..	13-12-1901	Heart Disease ... ..	...	...
	51	Do	Bad Chest ... ..	11-1-1902	Asthma, Heart Disease ...	...	...
	66	Do	Debility ... ..	17-10-1900	Heart Disease, Senile Decay	...	...
	59	Do	Blind ... ..	16-11-1901	Enteritis, Syncope ... ..	...	...
	83	Do	Old age ... ..	14-1-1902	Senile Decay ... ..	...	...
	75	Do	Rupture ... ..	24-1-1899	Do ... ..	...	...
	48	Do	Debility ... ..	21-1-1902	Tubercular Enteritis ... ..	...	...
	74	Do	Old Age ... ..	27-10-1900	Senile Decay ... ..	...	...
	69	Do	Bad Leg ... ..	23-10-1897	Do ... ..	...	...
	96	Do	Senile Decay ... ..	5-10-1900	Do ... ..	...	...
	71	Do	Debility ... ..	31-8-1901	Hemiplegia ... ..	...	...
	78	Do	Do ... ..	8-2-1902	Cancer of Œsophagus ... ..	...	...
	83	Do	Do ... ..	29-6-1895	Senile Decay ... ..	...	...
	74	Do	Do ... ..	1-6-1897	Heart Disease ... ..	...	...
	70	Do	Paralysis ... ..	19-1-1897	Diarrhœa, Old Age ... ..	...	...
	49	Do	Locomotor Ataxia ... ..	1-8-1900	Locomotor Ataxia ... ..	...	...
	79	Do	Debility ... ..	19-6-1891	Paralysis, Syncope ... ..	...	...
	80	Do	Bad Hip ... ..	5-1-1895	Influenza ... ..	...	...
	60	Do	Paralysis ... ..	5-5-1902	Cystitis Nephritis ... ..	...	P.M.
	77	Do	Senile Decay ... ..	3-4-1901	Senile Decay, Syncope ... ..	...	...
	42	Do	Phthisis ... ..	28-4-1902	Phthisis, Syncope ... ..	...	...
	70	Do	Debility ... ..	8-11-1901	Senile Decay ... ..	...	...
	72	Do	Do ... ..	6-1-1901	Do ... ..	...	...
	61	Do	Cancer ... ..	28-9-1901	Cancer of Mouth ... ..	...	...
	76	Do	Debility ... ..	31-1-1894	Morbus Cordis, Syncope ...	...	...
	75	Do	Blind ... ..	9-3-1896	Influenza, Cancer of Liver	...	...
	56	Do	Debility ... ..	11-2-1902	General Paralysis ... ..	...	...
	65	Do	Bad Back ... ..	26-10-1899	Senile Decay, Syncope ... ..	...	...
	64	Do	Sciatica ... ..	1-9-1901	Cancer, Syncope ... ..	...	...
	57	Do	Bronchitis ... ..	11-2-1902	Aortic Regurgitation ... ..	...	...
	60	Do	Bad Chest and Debility	21-3-1902	Enteritis ... ..	...	...
	79	Do	Rheumatism ... ..	22-6-1901	Morbus Cordis ... ..	...	...
	51	Do	Phthisis ... ..	6-1-1902	Phthisis ... ..	...	...
	66	Do	Rheumatism ... ..	19-10-1901	Pneumonia ... ..	...	...
	63	Do	Debility ... ..	17-1-1902	Do ... ..	...	...
	78	Do	Blind ... ..	16-11-1901	Bronchitis ... ..	...	...
	76	Do	Debility ... ..	21-11-1900	Do Syncope ... ..	...	...
	85	Do	Ophthalmia ... ..	6-2-1900	Senile Decay ... ..	...	...
	80	Do	Debility ... ..	17-12-1900	Cancer of Œsophagus ... ..	...	...
	73	Do	Rheumatism ... ..	8-2-1902	Senile Decay, Syncope ... ..	...	...
	74	Do	Debility ... ..	7-7-1902	Bronchitis, Syncope ... ..	...	...
	60	Do	Do ... ..	25-1-1902	Bright's Disease, Bronchitis	...	...
	70	Do	Do ... ..	7-6-1897	Senile Decay, Syncope ... ..	...	...
	36	Do	Weak Spine ... ..	1-3-1901	Tuberculosis (Lungs and Spine)	...	...
	60	Do	Debility ... ..	3-2-1902	Bronchitis, Syncope ... ..	...	...
	84	Do	Do ... ..	6-12-1901	Senile Decay, Syncope ... ..	...	...
	49	Do	Hemiplegia, Ataxia ... ..	21-4-1902	Hemiplegia, Syncope ... ..	...	...
68	Do	Senile Decay ... ..	6-11-1902	Diarrhœa, Senile Decay ...	...	...	
77	Do	Ophthalmia ... ..	15-8-1901	Senile Decay, Syncope ... ..	...	...	
73	Do	Debility ... ..	17-7-1896	Enteritis, Syncope ... ..	...	...	
70	Do	Do ... ..	9-11-1900	Senile Decay, Syncope ... ..	...	...	
69	Do	Do ... ..	17-7-1901	Hemiplegia, Syncope ... ..	...	...	
71	Do	Bronchitis ... ..	28-1-1896	Cardiac Syncope ... ..	...	...	
60	Do	Sciatica ... ..	13-2-1901	Morbus Cordis, Syncope ...	...	...	
60	Do	Asthma ... ..	15-8-1902	Do do ... ..	...	...	
84	Do	Asthma and Dropsy ... ..	21-8-1902	Do do ... ..	...	...	
75	Do	Debility ... ..	8-8-1902	Senile Decay, Syncope ... ..	...	...	
80	Do	Do ... ..	3-12-1900	Morbus Cordis, Syncope ...	...	...	
70	Do	Do ... ..	10-8-1901	Enteritis, Syncope ... ..	...	...	
70	Do	Do ... ..	4-5-1899	Senile Decay ... ..	...	...	
75	Do	Do ... ..	22-9-1902	Diarrhœa ... ..	...	...	
78	Do	Do ... ..	24-12-1900	Old Age ... ..	...	...	
39	Do	Sciatica ... ..	27-5-1902	Locomotor Ataxia ... ..	...	...	
68	Do	Senile Decay ... ..	31-8-1901	Enteritis, Old Age ... ..	...	...	
62	Do	Debility ... ..	28-8-1902	Heart Disease ... ..	...	...	
65	Do	Paralysis ... ..	14-11-1901	Cerebral Tumour ... ..	...	...	
50	Do	Lung Disease ... ..	3-7-1902	Phthisis, Hæmoptysis ... ..	...	...	

## PART IX.—RELIGION, HOSPITALS, CHARITABLE INSTITUTIONS, ETC.

IV.—HOMES FOR THE DESTITUTE—*continued.*

(Supported by Public Funds.)

No. 50.—*Obituary Table, 1902—continued.*

Locality and Particulars.	Age of Deceased.	Sex of Deceased.	Ailment or Infirmity, if any, when admitted.	Date of Admission.	Cause of Death.	Whether Coroner's Inquest held.	Whether Post-mortem Examination held.
Old Men's Home, Fremantle.	71	Male	Debility ... ..	16-5-1902	Heart Disease ... ..	...	...
	86	Do	Do ... ..	5-8-1901	Senile Decay ... ..	...	...
	65	Do	Do ... ..	14-1-1902	Debility and Melancholia	...	...
	88	Do	Senile Decay ... ..	26-3-1902	Senile Decay, Syncope ...	...	...
	73	Do	Debility ... ..	10-1-1902	Coma, Cerebral Hemorrhage	...	...
Women's Home, Perth	75	Female	Debility ... ..	20-12-1901	General Debility ... ..	...	...
	75	Do	Senile Decay ... ..	24-3-1902	Senile Decay ... ..	...	...
	54	Do	Weak Intellect ... ..	16-8-1901	Apoplexy ... ..	...	...
	85	Do	Debility ... ..	26-7-1900	Senile decay ... ..	...	...
	3½ mths.	Male	Marasmus ... ..	14-1-1902	Marasmus ... ..	...	...
	3½ wks.	Do	Premature Birth ... ..	22-7-1902	Premature Birth ... ..	...	...

No 51.—*Percentage of Deaths on total number of Admissions,\* 1897 to 1902.*

YEAR.	OLD MEN'S HOME, PERTH.			WOMEN'S HOME, PERTH.			†OLD MEN'S HOME, FREMANTLE.			TOTAL.		
	Admissions.	Deaths.	*Percentage of Deaths on Number of Admissions.	Admissions.	Deaths.	*Percentage of Deaths on Number of Admissions.	Admissions.	Deaths.	*Percentage of Deaths on Number of Admissions.	Admissions.	Deaths.	*Percentage of Deaths on Number of Admissions.
1897	530	74	13·96	219	13	5·94	...	...	...	749	87	11·62
1898	574	55	9·58	172	10	5·81	...	...	...	746	65	8·75
1899	653	65	9·95	228	13	5·70	...	...	...	881	78	8·85
1900	692	49	7·08	208	5	2·40	...	...	...	900	54	6·00
1901	758	53	6·99	217	12	5·53	140	2	1·43	1,115	67	6·01
1902	734	70	9·54	232	6	2·59	279	5	1·79	1,245	81	6·51

\* Including as admissions those remaining in each Institution on the 1st January in each year.

† Opened 6th August, 1901.

## PART IX.—RELIGION, HOSPITALS, CHARITABLE INSTITUTIONS, ETC.

## V.—INDUSTRIAL SCHOOLS.

(Supported by Public Funds.)

## No. 52.—Admissions, Discharges, Deaths, etc., 1902.

LOCALITY AND PARTICULARS.	Sex.	ADMISSIONS.			DISCHARGES, DEATHS, ETC.					Inmates remaining on 31st December, 1902.
		Inmates on the 1st January, 1902.	Admitted during the year.	Total.	Discharged	Removed to other Institutions.	Deceased.	Removed by friends, etc.	Total.	
Subiaco Industrial School for Boys and Girls	Boys	31	74	105	20	40	...	6	66	39
	Girls	10	39	49	9	12	...	2	23	26
Total		41	113	154	29	52	...	8	89	65

## No. 53.—Water Supply and Sanitation, 1902.

Particulars.	Subiaco Industrial School for Boys and Girls.
<i>Water Supply</i> —	
Source of water supply	Well, and tanks for rain and town supply
Quality of water	Very good
<i>Sanitation</i> —	
Number of baths available	Seven
Kind of baths	Seven plunge
Number of lavatories available	Four
Sanitary system in force	Sealed pan system

## No. 54.—Accommodation, 31st December, 1902.

LOCALITY.	PARTICULARS.	Name or Number of Dormitories, etc.	Length.	Breadth.	Height.	Number of Beds in each dormitory.	Greatest number of inmates accommodated in each Dormitory at any one time during the Year.	Windows and Ventilating Openings in each Compartment.		
								Area.	Area capable of opening.	
Subiaco	Government Industrial School for Boys and Girls	Boys:	feet.	feet.	feet.	No.	No.	Square ft	Square feet.	
		Dormitory 1	50	20	12	20	20	170	130	
		Do. 2	28	20	12	9	9	69	55½	
		Dining-room	42	9	11½	...	...	146	103	
		Bathroom	18½	9	9½	...	...	32	32	
		Bootmaker's Shop	26	15¾	11½	...	...	114	114	
		Carpenter's Shop	30¾	15¾	11½	...	...	132	132	
		Girls and Infants:								
		Dormitory	50	20	12	Beds 14 Cots 15	39	170	130	
		Dining-room	42	9	11½	...	...	146	103	
		Kitchen	28	20	12	...	...	69	55½	
		Scullery	10	10	11	...	...	12½	12½	
		Bathroom	12	9	9½	...	...	29½	29½	
		Laundry	48	15	12	...	...	108	108	
		Boys and Girls:								
Schoolroom	35½	22	15¾	...	...	223	164½			
Playshed (Infants)	20½	12½	9	...	...	163	163			

## No. 55.—Staff, 1902.

LOCALITY.	PARTICULARS.	MANAGING STAFF AND SERVANTS.						
		Male Superintendents.	Matron.	Assistant Matron.	Children's Attendant.	Male Teacher and General Assistant.	Work Masters.	Total.
Subiaco	Industrial School for Boys and Girls	1	1	1	1	1	1	6
	Total	1	1	1	1	1	1	6

## PART IX.—RELIGION, HOSPITALS, CHARITABLE INSTITUTIONS, Etc.

## VI.—ORPHANAGES.

(Supported by Public Funds and Private Subscriptions.)

No. 56.—Number of Children in Orphanages in Western Australia on 31st December, 1901 and 1902.

LOCALITY.	DENOMINATION.	Sex.	YEAR 1901.			YEAR 1902.			Increase per cent. during the Year 1902.
			Supported by Government.	Supported by Private Means.	Total.	Supported by Government.	Supported by Private Means.	Total.	
Swan ... ..	Anglican ... ..	Boys	69	24	93	69	18	87	* 6.45
Perth ... ..	" ... ..	Girls	49	8	57	57	14	71	24.56
	Total ... ..		118	32	150	126	32	158	5.33
Canning (Clontarf) ...	Roman Catholic	Boys	70	18	88	70	28	98	11.36
Subiaco... ..	" "	Girls	78	17	95	76	20	96	1.05
Leederville (St. Kevin's)	" "	Boys	49	10	59	44	12	56	* 5.08
	Total ... ..		197	45	242	190	60	250	3.31
The Collie ... ..	Salvation Army	Boys	25	...	25	46	...	46	84.00
	" "	Girls	10	...	10	19	...	19	90.00
	Total ... ..		35	...	35	65	...	65	85.71
	Grand Total ... ..		350	77	427	381	92	473	10.77

\* Decrease.

## VII.—SUMMARY OF STATE-SUPPORTED CHILDREN IN ORPHANAGES AND INDUSTRIAL SCHOOLS DURING 1902.

No. 57.—Admissions, Discharges, Deaths, etc., during 1902.

LOCALITY AND PARTICULARS.	Sex.	ADMISSIONS.			DISCHARGES, DEATHS, ETC.				Inmates remaining 31st December, 1902.
		Inmates on 1st January, 1902.	Admitted during Year.	Total.	Discharged.	Removed to other Institutions.	Deceased.	Total.	
Government Industrial School, Subiaco	Male	31	74	105	26	40	...	66	39
	Female	10	39	49	11	12	...	23	26
The Nursery, Women's Home, Perth	Male	13	* 21	34	29	...	2	31	3
	Female	12	* 5	17	17	...	...	17	...
Orphanage Industrial School for Roman Catholic Girls, Subiaco	Do.	78	16	94	18	...	...	18	76
Orphanage Industrial School for junior Protestant Girls, Perth	Do.	49	15	64	7	...	...	7	57
Swan Orphanage Industrial School for junior Protestant Boys, near Guildford	Male	69	13	82	13	...	...	13	69
St. Kevin's Orphanage Industrial School for senior Roman Catholic Boys, near Leederville	Do.	49	14	63	19	...	...	19	44
Clontarf Orphanage Industrial School for junior Roman Catholic Boys, Canning	Do.	70	20	90	19	...	1	20	70
Salvation Army Industrial Schools, The Collie	Male	25	35	60	14	...	...	14	46
	Female	10	11	21	2	...	...	2	19
Totals ... ..	...	416	263	679	175	52	3	230	449

\* Births.

## PART IX.—RELIGION, HOSPITALS, CHARITABLE INSTITUTIONS, ETC.

## VIII.—NATIVE INSTITUTIONS.

(Supported by Public Funds and Private Subscriptions.)

No. 58.—*Number of Aborigines and Half-castes in the Native Institutions of Western Australia during 1901 and 1902.*

LOCALITY AND DENOMINATION.	Sex.	Total for 1901.	YEAR 1902.				Total for 1902.
			Married Adults.	Widowers and Widows.	† Children of 14 and over.	† Children under 14.	
Swan (Anglican) ...	Males ... ..	18	...	...	1	17	18
	Females ... ..	29	...	...	7	21	28
	Total ... ..	47	...	...	8	38	46
*New Norcia (Roman Catholic)	Males ... ..	72	† 48	5	49	62	164
	Females ... ..	82					
	Total ... ..	154	48	5	49	62	164
GRAND TOTAL ...		201	48	5	57	100	210

\* Benedictine Mission established for the civilisation of Aborigines and Half-castes. † These ages are only estimated, as the true age of the natives admitted to the Mission cannot be ascertained. ‡ No details given as to Sexes.

## IX.—GENERAL.

No. 59.—*Deaths in Government General Hospitals, Hospitals for the Insane, and Homes for the Destitute, during 1902.*

PARTICULARS OF INSTITUTIONS.	Year ended	DEATHS DURING THE YEAR.					
		Number.			Percentage on Total Deaths in the State during the Year.		
		Males.	Females.	Total.	Males.	Females.	Total.
General Hospitals ... ..	30th June, 1902	No. 432	No. 102	No. 524	% 24·07	% 11·15	% 19·34
Hospitals for the Insane ... ..	31st Dec., 1902	19	3	22	1·04	0·30	0·78
Government Homes for the Destitute ...	31st Dec., 1902	77	4	81	4·20	0·40	2·87

Government Statistician's Office, Perth,  
27th February, 1904

MALCOLM A. C. FRASER,  
Government Statistician.

1903.

WESTERN AUSTRALIA.

---

# STATISTICAL REGISTER

FOR THE YEAR

1902,

AND PREVIOUS YEARS.

(COMPILED IN THE GOVERNMENT STATISTICIAN'S OFFICE FROM OFFICIAL RETURNS.)

---

**PART X.**

EDUCATION, SCIENCE, AND ART.

---

PERTH:

BY AUTHORITY: WM. ALFRED WATSON, GOVERNMENT PRINTER.

1903.

PART X.—EDUCATION, SCIENCE, AND ART.

CONTENTS.

No.	PAGE.
1. State Expenditure on Education, Science, and Art during the years ended 30th June, 1896 to 1902 ... ..	5
2. Decennial Return of the cost of Public Instruction—1893-1902 ... ..	5
3. Details of Expenditure of Education Department during the year 1902 ... ..	6
4. Receipts of Education Department paid to Revenue during the year 1902 ... ..	7
5. Teaching Staff, Enrolment and Attendance of Scholars, and Expenditure on Government School Buildings for the year 1902 ... ..	7
6. Private Schools, 1902 ... ..	8
7. Enrolment and Attendance in Government Schools for each quarter, 1902 ... ..	9
8. General progress of Education from 1872 to 1902 ... ..	9
9. Numbers and Ages of the Scholars in Government and Private Schools for each of the nine years, 1894-1902	10
10. Cost per Head of Average Attendance in Government Schools, 1901 and 1902 ... ..	10
11. Cost per Head of Average Enrolment in Government Schools, 1901 and 1902 ... ..	11
12. Comparison of Attendance in Government Schools, 1901 and 1902 ... ..	11
13. Number, Sex, and Classification of Government School Teachers, on the 31st December, 1902 ... ..	12
14. Religious Instruction in Government Schools, 1902 ... ..	12
15. Bursaries, 1895 to 1902 ... ..	13
16. Government Exhibitions, 1897 to 1902 ... ..	13
17. Compulsion and Exemption, 1896 to 1902 ... ..	13
18. Perth Technical School, 1902 ... ..	14
19. Evening Classes in operation in Western Australia during 1902 ... ..	14
20. Evening Classes—Subjects taught, number of Scholars, Attendance, etc., during the year 1902 ... ..	15
21. Technical School and Evening Classes—Ages of Students on Roll at end of the year 1902 ... ..	16
22. Manual Training and Cookery Classes in Government Schools, 1898 to 1902 ... ..	16
23. University Examinations, 1896 to 1902 ... ..	17
24. High School of Perth, 1896 to 1902 ... ..	17
25. Victoria Public Library—Returns for 1896 to 1902 ... ..	18
26. The Museum—Returns for the years ended 30th June, 1897 to 1902... ..	18
27. Number of Children maintained at the Expense of the State in Industrial Schools, during the year 1902 ... ..	19
28. Agricultural Halls, Mechanics' and Miners' Institutes, 1902 ... ..	20-23



## PART X.—EDUCATION, SCIENCE, AND ART.

No. 1.—\* *State Expenditure from Consolidated Revenue on Education, Science, and Art during the Financial Years ended 30th June, 1896 to 1902.*

HEAD OF EXPENDITURE.	1895-6.	1896-7.	1897-8.	1898-9.	1899-1900.	1900-1.	1901-2.
<b>EDUCATION DEPARTMENT—</b>	£	£	£	£	£	£	£
Salaries and Allowances ... ..	24,511	31,174	42,161	47,109	55,928	68,035	82,576
Contingencies ... ..	3,853	9,086	6,986	9,840	13,051	18,895	20,932
School Buildings—Erection and Repairs ...	21,748	49,713	59,361	23,419	21,651	47,030	‡ 34,070
School Sites—Purchase and Improvements ...	...	1,571	925	† 3,620	1,382	1,201	168
Total Education Department ...	50,112	91,544	109,433	83,988	92,012	135,161	137,746
<b>THE OBSERVATORY, PUBLIC LIBRARY, AND WEST AUSTRALIAN MUSEUM AND ART GALLERY—</b>							
<i>Upkeep—</i>							
Observatory—Salaries and Contingencies ...	253	2,583	2,968	2,201	2,751	3,184	3,596
Victoria Public Library—Annual Vote ...	1,400	2,500	4,500	2,500	3,000	3,000	3,000
West Australian Museum and Art Gallery—Annual Vote ... ..	3,501	4,000	4,000	3,000	3,500	3,800	3,800
<i>Buildings, Instruments, etc.</i>							
Observatory ... ..	773	6,615	8,954	2,194	980	900	299
Victoria Public Library, and West Australian Museum and Art Gallery ...	659	6,936	11,557	3,844	3,469	424	474
<b>ANNUAL SUBSIDIES AND GRANTS TO—</b>							
Perth High School ... ..	500	500	2,750	1,000	1,000	1,000	1,000
Miners' and Mechanics' Institute ... ..	905	940	1,320	757	1,374	1,673	2,255
Agricultural and Horticultural Societies ...	1,200	3,065	2,015	1,443	880	2,471	1,045
Deaf and Dumb Institute ... ..	...	...	200	200	800	200	500
Home Teaching Society for the Blind ...	150	1,200	...	800	500	500	500
Zoological Gardens ... ..	...	...	4,000	3,000	3,500	3,900	3,900
Acclimatisation of Fish, Birds, and Animals ...	...	...	...	...	...	...	250
Sailors' Rest, Fremantle ... ..	...	...	...	...	500	200	...
Sailors' Home, Albany ... ..	...	...	...	...	...	...	50
<b>ERECTION AND REPAIRS OF AGRICULTURAL HALLS, MINERS' AND MECHANICS' INSTITUTES—</b>	10,494	18,575	11,859	2,247	5,350	8,875	2,445
<b>GENERAL—</b>							
International and Local Exhibitions of Western Australian Products ... ..	...	...	...	8,834	8,703	32,793	7,810
Compensation under "Assisted Schools Abolition Act, 1895" ... ..	7,500	7,500	...	...	...	...	...
Adelaide University Public Examinations—Grant ... ..	...	...	...	...	...	100	150
University Exhibitions ... ..	...	...	...	...	...	75	...
Total ... ..	77,447	145,958	163,556	116,008	128,319	198,256	168,820

\* Return compiled from particulars published in the Public Accounts. † Including Perth Town Lot H 106 (£3,510), purchased for school and other purposes. ‡ Including £850 for purchase of house and land for quarters for Head Teacher, Perth Boys' School.

No. 2.—*Decennial Return of the Cost of Public Instruction (exclusive of Expenditure on School Buildings) 1893 to 1902.*

YEAR.	AMOUNTS EXPENDED FROM		Total.	YEAR.	AMOUNTS EXPENDED FROM		Total.
	Parliamentary vote.	* School Fees.			Parliamentary Vote.	* School Fees.	
	£	£	£		£	£	£
1893	16,347	1,600	17,947	1898	51,085	3,713	54,798
1894	18,532	1,601	20,133	1899	62,028	† 1,746	63,774
1895	26,106	2,052	28,158	1900	78,031	†	78,031
1896	29,427	2,353	31,780	1901	93,153	†	93,153
1897	41,664	3,584	45,248	1902	109,197	†	109,197

\* The amounts received from school fees were applied by the Department direct, without being paid into the Revenue. † For the second half of 1899 and for subsequent years all Educational receipts were paid into Revenue.

## PART X.—EDUCATION, SCIENCE, AND ART.

No. 3.—Details of Expenditure of Education Department during the Year 1902.  
(Particulars supplied by Inspector General of Schools.)

Heads of Expenditure.	Salaries.	Postage, Telephone Rent, and Telegrams.	Stationery, Printing, etc.	Incidental Expenses and Advertising.	Travelling Allowances.	Rent.	Building and Repairs.	Furniture.	Maintenance.	Apparatus.	Cleaning Allowances.	Miscellaneous.	Total.
	£ s. d.	£ s. d.	£ s. d.	£ s. d.	£ s. d.	£ s. d.	£ s. d.	£ s. d.	£ s. d.	£ s. d.	£ s. d.	£ s. d.	£ s. d.
Departmental ...	6,310 7 6	1,552 19 3	356 7 3	155 4 9	1,054 10 8	...	...	...	...	...	...	...	9,429 9 5
Compulsion ...	749 2 11	...	...	...	23 18 8	...	...	...	...	...	...	...	773 1 7
District Boards ...	...	...	...	...	0 15 0	...	...	...	...	...	...	...	0 15 0
Examinations ...	...	...	24 1 1	...	23 11 2	...	...	...	...	...	...	*137 13 0	185 5 3
Public Schools ...	63,705 0 6	...	...	...	696 11 9	161 1 4	308 3 5	1,686 17 11	3,007 6 3	315 7 0	3,272 17 11	...	73,153 6 1
Provisional Schools ...	6,658 1 3	...	...	...	61 15 4	91 16 2	170 17 1	144 10 2	238 17 8	21 19 1	238 8 1	...	7,626 4 10
Half-time Schools ...	1,172 7 11	...	...	...	8 7 7	10 0 0	7 18 3	29 9 0	28 6 2	3 8 9	35 12 10	...	1,295 10 6
Special Schools ...	1,359 17 4	...	...	...	20 8 6	...	18 12 3	15 16 6	65 19 11	1 17 6	61 17 5	...	1,544 9 5
House-to-house Schools ...	101 3 4	...	...	...	1 8 9	6 13 4	...	...	1 8 6	4 13 5	4 5 0	...	114 18 11
Evening Schools ...	389 8 7	...	...	...	...	...	...	...	486 7 9	...	...	...	880 9 9
Technical Education ...	1,547 6 2	...	...	...	0 2 6	...	14 0 3	6 8 6	244 9 6	1,418 18 0	...	...	3,231 4 11
Manual Training ...	887 6 9	...	...	...	157 15 10	...	...	5 8 2	102 9 10	414 17 9	...	...	1,567 18 4
Training College ...	1,790 18 1	...	...	...	23 9 2	...	157 0 0	23 0 11	1,163 19 11	194 13 0	...	...	3,753 1 1
Cadets ...	110 11 0	...	...	...	105 9 6	...	...	...	65 2 5	116 8 3	...	...	397 11 2
Pupil Teachers' Instruction Classes ...	31 10 0	...	...	...	...	...	...	...	...	81 10 6	...	...	113 0 6
Purchases into Stock ...	...	...	...	...	...	...	...	562 17 5	...	2,710 11 2	...	†296 7 2	3,569 15 9
Transport Charges, etc. ...	...	...	...	...	...	...	...	...	...	371 8 1	...	...	371 8 1
Teachers' Sewing Lectures ...	...	...	...	...	19 1 3	...	...	...	...	...	...	...	19 1 3
Teachers' Visits to Schools ...	...	...	...	...	11 4 2	...	...	...	...	...	...	...	11 4 2
Public Exhibitions ...	...	...	...	...	...	...	...	...	...	...	...	...	200 0 0
University Exhibitions ...	...	...	...	...	...	...	...	...	...	...	...	...	312 10 0
Scholarships ...	...	...	...	...	...	...	...	...	...	...	...	...	412 0 0
Bursaries ...	...	...	...	...	...	...	...	...	...	...	...	...	135 0 0
Caretaker—Perth Central ...	...	...	...	...	...	...	...	...	...	...	...	...	100 0 0
Total ...	84,813 1 4	1,552 19 3	380 8 4	155 4 9	2,208 9 10	269 10 10	676 11 3	2,474 8 7	5,404 7 11	5,655 12 6	3,613 1 3	1,993 10 2	109,197 6 0

\* Fees of Examiners.

† Prizes, £130 7s. 2d.; and School Bells, £106.

† Prizes, £130 7s. 2d.; and School Bells, £106.

## PART X.—EDUCATION, SCIENCE, AND ART.

No. 4.—Receipts of Education Department paid to Revenue during the Year 1902.

Fees, Technical School	...	...	...	...	...	...	...	...	...	£	s.	d.
„ Training College	...	...	...	...	...	...	...	...	...	403	11	0
„ Evening Schools	...	...	...	...	...	...	...	...	...	136	3	0
Sale of Apparatus, Technical School	...	...	...	...	...	...	...	...	...	140	5	6
„ Books, Training College	...	...	...	...	...	...	...	...	...	10	4	6
Book Sales	...	...	...	...	...	...	...	...	...	47	8	11
Rents	...	...	...	...	...	...	...	...	...	1,142	8	3
Miscellaneous Receipts	...	...	...	...	...	...	...	...	...	98	7	1
										24	5	6
Total	...	...	...	...	...	...	...	...	...	£2,002	13	9

No. 5.—Teaching Staff, Enrolment and Attendance of Scholars, and Expenditure on Government School Buildings for the Year 1902.  
(For particulars of individual schools see Education Department's Report.)

GOVERNMENT SCHOOLS.	Number of Schools.	STAFF.												Average enrolment.	Average attendance.	Expenditure by Public Works Department on account of buildings.	
		Head Teachers.		Assistants.		Pupil Teachers.		Monitors.		Sewing Mis-tresses.		Total.					
		Males.	Females.	Males.	Females.	Males.	Females.	Males.	Females.	Males.	Females.	Boys.	Girls.				Total.
State Schools	155	118	36	67	157	20	68	14	53	40	573	10,948	9,976	20,924	20,803	16,985	25,337
Provisional Schools	68	30	34	...	...	...	...	...	...	15	79	709	641	1,350	1,310	1,047	2,019
Half-Time Schools	19	7	2	...	...	...	...	...	...	3	12	138	119	257	251	215	85
Special Schools	5	5	...	...	1	...	...	...	2	2	11	112	103	215	223	188	113
House-to-House Schools	3	...	2	...	...	...	...	...	...	...	2	10	9	19	18	18	...
Total	250	160	74	67	158	20	69	14	55	60	677	11,917	10,848	22,765	22,605	18,448	27,554

## PART X.—EDUCATION, SCIENCE, AND ART.

## No. 6.—Private Schools, 1902.

(Particulars supplied by the Inspector General of Schools.)

LOCALITY.	Number of Schools.	Number of Teachers.		NUMBER OF SCHOLARS ON ROLL LAST SCHOOL WEEK, 1902.								Grand Total.	Average Attendance.*
				Males.				Females.					
		Males.	Females.	Under 6 years of age.	6 years and under 14.	14 years and upwards.	Total.	Under 6 years of age.	6 years and under 14.	14 years and upwards.	Total.		
<b>ROMAN CATHOLIC.</b>													
Albany ...	3	4	4	6	70	8	84	10	78	5	93	177	148
Boulder ...	1	...	6	...	25	86	111	...	29	102	131	242	208
Bunbury ...	1	...	10	11	61	1	73	9	94	5	108	181	159
Claremont ...	1	...	7	...	3	...	3	1	36	34	71	74	53
Collie ...	1	...	3	9	30	...	39	9	47	2	58	97	66
Coolgardie ...	1	...	8	19	65	3	87	10	101	7	118	205	143
Cue ...	1	...	3	13	25	...	38	14	41	7	62	100	74
Day Dawn ...	1	...	2	6	5	...	11	4	21	...	25	36	30
Dongara ...	1	...	2	...	8	...	8	...	5	...	5	13	8
Fremantle ...	4	7	10	43	250	16	309	49	212	22	283	592	466
Fremantle, North	1	...	5	24	56	...	80	26	93	5	124	204	154
Geraldton ...	2	...	9	17	46	11	74	18	60	3	81	155	110
Greenough ...	3	...	7	11	29	4	44	7	28	1	36	80	65
Guildford ...	1	...	4	8	20	1	29	8	36	1	45	74	56
Highgate ...	2	...	7	19	50	...	69	13	182	16	211	280	231
Kalgoorlie ...	1	...	8	30	73	5	108	45	96	7	148	256	179
Kamballie ...	1	...	6	21	59	...	80	28	70	1	99	179	156
Kanowna ...	1	...	1	...	15	...	15	1	20	2	23	38	29
Newcastle ...	1	...	2	5	8	...	13	1	18	1	20	33	25
Midland Junction	1	1	6	10	50	3	63	12	60	1	73	136	105
Northam ...	1	...	5	16	56	...	72	22	71	4	97	169	109
Northampton ...	1	...	3	7	17	3	27	5	23	1	29	56	52
Perth ...	5	13	22	22	290	71	383	29	289	41	359	742	599
Perth, West ...	2	...	16	23	151	5	179	26	219	14	259	438	376
Roebourne ...	1	...	2	1	7	...	8	3	9	4	16	24	23
Southern Cross	1	...	3	6	21	1	28	10	31	5	46	74	55
Subiaco ...	1	...	5	10	37	...	47	4	44	1	49	96	69
Victoria Park ...	1	...	5	4	31	...	35	9	48	6	63	98	64
York ...	1	...	3	4	30	1	35	5	32	...	37	72	65
Total ...	43	25	174	345	1,588	219	2,152	378	2,093	298	2,769	4,921	3,877
<b>UNDENOMINATIONAL.</b>													
Albany ...	2	...	2	...	8	...	8	...	19	3	22	30	27
Beaconsfield ...	1	...	1	3	5	...	8	5	17	1	23	31	20
Bunbury ...	3	1	3	...	25	6	31	...	21	4	25	56	42
Claremont ...	3	...	8	15	11	...	26	6	52	15	73	99	73
Cottesloe ...	2	...	5	7	20	...	27	9	49	19	77	104	88
Fremantle ...	4	...	13	10	47	...	57	7	116	22	145	202	124
Fremantle East	1	...	2	1	4	...	5	2	10	2	14	19	17
Guildford ...	2	3	2	1	32	17	50	1	3	...	4	54	48
Jarrahdale, No. 6 Mill	1	...	1	...	...	...	...	1	3	2	6	6	5
Lennonville ...	1	...	1	3	1	...	4	...	10	...	10	14	9
Leonora ...	1	...	2	5	7	5	17	4	10	1	15	32	19
Northam ...	1	...	3	...	9	1	10	1	11	4	16	26	24
Perth ...	8	7	20	17	74	57	148	14	160	64	238	386	334
Subiaco ...	1	1	1	3	2	1	6	...	4	...	4	10	6
Yarloop ...	1	...	1	4	3	...	7	5	6	...	11	18	10
York ...	1	...	4	...	6	...	6	1	17	5	23	29	20
Total ...	33	12	69	69	254	87	410	56	508	142	706	1,116	866
<b>CHURCH OF ENGLAND.</b>													
Coolgardie ...	1	...	2	1	5	...	6	1	10	...	11	17	10
Perth ...	1	...	2	...	...	...	...	6	7	1	14	14	10
Perth, West ...	1	...	6	1	12	...	13	1	49	19	69	82	59
Total ...	3	...	10	2	17	...	19	8	66	20	94	113	79
<b>PRESBYTERIAN.</b>													
Perth ...	1	4	...	...	80	30	110	...	...	...	...	110	100
<b>SUMMARY OF ALL PRIVATE SCHOOLS FOR THE YEAR 1902.</b>													
Roman Catholic	43	25	174	345	1,588	219	2,152	378	2,093	298	2,769	4,921	3,877
Undenominational	33	12	69	69	254	87	410	56	508	142	706	1,116	866
Church of England	3	...	10	2	17	...	19	8	66	20	94	113	79
Presbyterian	1	4	...	...	80	30	110	...	...	...	...	110	100
Total ...	80	41	253	416	1,939	336	2,691	442	2,667	460	3,569	6,260	4,922

\* Partly estimated, some of the returns forwarded being obviously incorrect.

## PART X.—EDUCATION, SCIENCE, AND ART.

## No. 7.—Enrolment and Attendance in Government Schools, for each Quarter, 1902.

(Particulars supplied by the Inspector General of Schools.)

QUARTERS.	NUMBER OF INDIVIDUAL SCHOLARS ON ROLL LAST SCHOOL DAY.			Average enrolment of distinct scholars.	Average attendance.	Percentage of average attendance to average enrolment.
	Boys.	Girls.	Total.			
1st ... ..	11,090	10,092	21,182	21,282	17,103	80
2nd ... ..	11,503	10,429	21,932	21,596	17,669	82
3rd ... ..	11,925	10,799	22,724	22,732	18,774	83
4th ... ..	11,873	10,810	22,683	22,876	18,627	81
Year ... ..	11,917	10,848	22,765	22,605	18,448	82

## No. 8.—General Progress of Education from 1872 to 1902 inclusive; Number of Schools; Enrolment and Average Attendance, etc., etc., in Government and Private Schools for the last 31 years.

(Particulars supplied by the Inspector General of Schools.)

YEAR.	GOVERNMENT SCHOOLS.						‡ ASSISTED SCHOOLS TO 1895; PRIVATE SCHOOLS FROM 1896.			
	Number of Schools.	Enrolment.	Average Enrolment.	Average Attendance.	† Cost per head of average Attendance.	Percentage of Attendance to Enrolment.	Number of Schools.	Enrolment.	Average Attendance.	Percentage of Attendance to Enrolment.
1872	60	2,338	...	1,637	£ s. d.	70	13	1,137	763	67
1873	64	2,367	...	1,694	2 10 5	71	15	1,064	829	78
1874	66	2,586	...	1,836	2 8 0	71	18	1,244	936	75
1875	58	2,453	...	1,918	2 12 2	78	20	1,305	1,003	77
1876	58	2,475	...	2,004	3 2 3	81	22	1,389	1,097	79
1877	57	2,515	...	2,043	3 2 3	81	21	1,346	1,053	78
1878	68	2,684	...	2,056	3 5 8	77	19	1,386	1,041	75
1879	72	2,719	...	2,127	3 6 9	77	19	1,386	1,041	75
1880	67	2,719	...	2,102	3 7 1	78	19	1,334	1,029	77
1881	72	2,751	...	2,102	3 8 0	77	19	1,327	1,006	76
1882	75	2,894	...	2,135	3 8 5	78	18	1,253	974	78
1883	77	2,919	...	2,234	3 5 3	77	17	1,157	939	81
1884	74	3,052	...	2,281	3 5 3	77	16	1,142	912	80
1885	77	3,192	...	2,241	3 6 11	78	16	1,221	926	76
1886	73	3,169	...	2,333	3 7 10	73	16	1,221	926	76
1887	74	3,287	...	2,322	3 5 6	73	17	1,287	1,016	79
1888	77	3,262	...	2,322	3 5 6	73	16	1,339	1,024	76
1889	78	3,310	...	2,508	3 6 0	73	16	1,386	1,092	79
1890	82	3,352	...	2,533	3 2 9	76	16	1,386	1,092	79
1891	85	3,566	...	2,533	3 5 8	78	16	1,417	1,126	79
1892	96	4,032	...	2,517	3 5 8	76	16	1,434	1,108	77
1893	106	4,280	...	2,535	3 6 4	76	19	1,662	1,283	77
1894	116	5,037	...	2,630	3 7 11	76	19	1,779	1,280	72
1895	133	6,451	...	2,902	3 6 10	74	21	1,941	1,422	73
1896	150	9,008	...	3,088	3 3 2	72	21	2,058	1,537	74
1897	167	12,262	...	3,552	3 8 8	72	21	2,381	1,815	76
1898	186	14,424	...	3,552	3 6 1	71	21	2,381	1,815	76
1899	207	16,053	...	4,685	3 6 1	73	19	2,293	1,708	74
1900	223	18,557	...	6,470	3 14 6	73	19	2,293	1,708	74
1901	242	20,548	...	8,976	3 10 6	72	56	4,032	3,074	76
1902	250	22,765	...	10,915	3 10 6	72	58	4,546	3,612	79
			...	10,915	3 12 7	75	87	5,651	4,479	79
			...	12,465	3 17 9	79	83	5,812	4,359	75
			...	14,663	4 6 11	81	75	5,462	4,248	78
			...	16,423	4 6 11	81	77	5,810	4,645	80
			...	18,448	4 9 0	81	80	6,260	4,922	79
			...	18,448	4 10 10	82	80	6,260	4,922	79

\* Not ascertained previous to 1897. † Exclusive of cost of administration. ‡ Up to and including 1895 the numbers given are those of the "Assisted" or State-aided Denominational Schools. By the "Assisted Schools Abolition Act, 1895," all grants-in-aid to these were abolished from the 31st December of that year. Thereafter these schools ranked as "Private" schools, as distinguished from "Government" schools. The figures for 1896 and onwards include all private schools, secondary as well as primary, though one of the former (the Perth High School) is subsidised by the State. The average attendance, and consequently the percentage of attendance to enrolment, at these schools from 1896 is partly estimated, some of the returns forwarded being obviously incorrect. § From and including 1897 the percentage of attendance to enrolment has been calculated on the basis of "average attendance" to "average enrolment."

## PART X.—EDUCATION, SCIENCE, AND ART.

## No. 9.—Numbers and Ages of Scholars on the Rolls in Government and Private Schools during the last School Week in each of the Years 1894-1902, inclusive.

(Compiled mainly from Returns supplied by the Inspector General of Schools.)

YEAR.	BOYS.				GIRLS.				TOTAL, BOYS AND GIRLS.			
	Under 6 years.	6 years and under 14.	14 years and upwards.	Total.	Under 6 years.	6 years and under 14.	14 years and upwards.	Total.	Under 6 years.	6 years and under 14.	14 years and upwards.	Total.
* GOVERNMENT SCHOOLS.												
1894	353	2,237	111	2,701	330	1,862	141	2,333	683	4,099	252	5,034
1895	451	2,868	137	3,456	423	2,384	163	2,970	874	5,252	300	6,426
1896	679	4,109	144	4,932	543	3,424	195	4,162	1,222	7,533	339	9,094
1897	856	5,665	170	6,691	715	4,644	207	5,566	1,571	10,329	377	12,257
1898	853	6,709	220	7,782	741	5,671	230	6,642	1,594	12,380	450	14,424
1899	958	7,385	263	8,606	821	6,262	344	7,427	1,779	13,647	607	16,033
1900	1,067	8,397	364	9,828	933	7,324	399	8,656	2,000	15,721	763	18,484
1901	980	9,325	441	10,746	878	8,349	556	9,783	1,858	17,674	997	20,529
1902	1,156	10,186	544	11,886	1,126	8,640	1,076	10,842	2,282	18,826	1,620	22,728
PRIVATE SCHOOLS.												
†1894	225	731	10	966	243	1,019	66	1,328	468	1,750	76	2,294
†1895	208	711	13	932	271	1,034	56	1,361	479	1,745	69	2,293
1896	356	1,254	149	1,759	470	1,564	239	2,273	826	2,818	388	4,032
1897	368	1,306	211	1,885	554	1,866	241	2,661	922	3,172	452	4,546
1898	470	1,692	251	2,413	728	2,133	377	3,238	1,198	3,825	628	5,651
1899	440	1,712	204	2,356	731	2,484	241	3,456	1,171	4,196	445	5,812
1900	420	1,746	175	2,341	465	2,398	258	3,121	885	4,144	433	5,462
1901	392	1,898	204	2,494	442	2,512	362	3,316	834	4,410	566	5,810
1902	416	1,939	336	2,691	442	2,667	460	3,569	858	4,606	796	6,260
ALL SCHOOLS (GOVERNMENT AND PRIVATE).												
‡1894	578	2,968	121	3,667	573	2,881	207	3,661	1,151	5,849	328	7,328
‡1895	659	3,579	150	4,388	694	3,418	219	4,331	1,353	6,997	369	8,719
1896	1,035	5,363	293	6,691	1,013	4,988	434	6,435	2,048	10,351	727	13,126
1897	1,224	6,971	381	8,576	1,269	6,510	448	8,227	2,493	13,481	829	16,803
1898	1,323	8,401	471	10,195	1,469	7,804	607	9,880	2,792	16,205	1,078	20,075
1899	1,398	9,107	467	10,972	1,552	8,756	585	10,893	2,950	17,863	1,052	21,865
1900	1,487	10,143	539	12,169	1,398	9,722	657	11,777	2,885	19,865	1,196	23,946
1901	1,372	11,223	645	13,240	1,320	10,861	918	13,099	2,692	22,084	1,563	26,339
1902	1,572	12,125	880	14,577	1,568	11,307	1,536	14,411	3,140	23,432	2,416	28,988

\* Children of 16 years and upwards attending Government Schools are included in this table but are excluded from all other tables in this Part. Such children are each required to pay a fee of 6d. per week, which is retained by the teacher.  
 † Assisted Schools only. ‡ Government and Assisted Schools only.

## No. 10.—Cost per Head of Average Attendance in Government Schools, 1901 and 1902.

(Particulars supplied by the Inspector General of Schools.)

CLASS OF SCHOOL.	1901.				1902.			
	No.	Average Attendance.	COST PER HEAD.		No.	Average Attendance.	COST PER HEAD.	
			Excluding Administration.	Including Administration.			Excluding Administration.	Including Administration.
State Schools	142	14,882	£ s. d. 4 4 10	£ s. d. 4 16 10	155	16,985	£ s. d. 4 6 5	£ s. d. 4 17 7
Provisional Schools	74	1,154	6 2 2	6 14 3	68	1,047	7 1 11	7 13 0
Half-time Schools	17	167	7 9 1	8 1 1	19	215	6 0 6	6 11 7
Special Schools	7	211	7 13 7	8 5 7	5	183	8 6 6	8 17 7
House-to-house Schools	2	9	4 13 6	5 5 6	3	18	6 5 6	6 16 7
Total	242	16,423	4 9 0	5 1 0	250	18,448	4 10 10	5 1 10

## PART X.—EDUCATION, SCIENCE, AND ART.

No. 11.—*Cost per Head of Average Enrolment in Government Schools, 1901 and 1902.*

(Particulars supplied by the Inspector General of Schools.)

CLASS OF SCHOOL.	1901.				1902.			
	No.	Average Enrolment.	COST PER HEAD.		No.	Average Enrolment.	COST PER HEAD.	
			Excluding Administration.	Including Administration.			Excluding Administration.	Including Administration.
State Schools ... ..	142	18,331	£ s. d. 3 8 11	£ s. d. 3 18 7	155	20,803	£ s. d. 3 10 7	£ s. d. 3 19 7
Provisional Schools ... ..	74	1,471	4 15 11	5 5 8	68	1,310	5 13 5	6 2 5
Half-time Schools ... ..	17	203	6 2 8	6 12 5	19	251	5 3 2	5 12 2
Special Schools ... ..	7	263	6 3 3	6 13 0	5	223	6 16 8	7 5 8
House-to-house Schools ... ..	2	9	4 13 6	5 3 3	3	18	6 5 6	6 14 7
Total ... ..	242	20,277	3 12 1	4 1 10	250	22,605	3 14 1	4 3 1

No. 12.—*Comparison of the Attendances in Government Schools during the Years 1901 and 1902.*

(Particulars supplied by the Inspector General of Schools.)

SCHOOLS.	No. of Schools open during the year.	ENROLMENT.			Average Enrolment.	Average Attendance.	Percentage of Average Attendance to Average Enrolment.
		Boys.	Girls.	Total.			
1901.							
State Schools ... ..	142	9,756	8,872	18,628	18,331	14,882	81
Provisional Schools ... ..	74	782	673	1,455	1,471	1,154	78
Half-time Schools ... ..	17	96	102	198	203	167	82
Special Schools ... ..	7	131	127	258	263	211	80
House-to-house Schools ... ..	2	4	5	9	9	9	100
Total ... ..	242	10,769	9,779	20,548	20,277	16,423	81
1902.							
State Schools ... ..	155	10,948	9,976	20,924	20,803	16,985	82
Provisional Schools ... ..	68	709	641	1,350	1,310	1,047	80
Half-time Schools ... ..	19	138	119	257	251	215	86
Special Schools ... ..	5	112	103	215	223	183	82
House-to-house Schools ... ..	3	10	9	19	18	18	100
Total ... ..	250	11,917	10,848	22,765	22,605	18,448	82
Increase for 1902 ... ..	8	1,148	1,069	2,217	2,328	2,025	1

## PART X.—EDUCATION, SCIENCE, AND ART.

No. 13.—*Number, Sex, and Classification of Government School Teachers attached to the Education Department on the 31st December, 1902.**(Particulars supplied by the Inspector General of Schools.)*

PARTICULARS.	A1.	A2.	A3.	B1.	B2.	C1.	C2.	Unclassi- fied.	Pupil Teachers.	Monitors.	Sewing Mis- tresses.	Total.
Head Teachers :												
Males ... ..	1	11	11	40	20	37	14	26	...	...	...	160
Females ... ..	...	3	4	13	2	15	...	37	...	...	...	74
												—234
Assistant Teachers :												
Males ... ..	...	...	3	11	15	21	10	7	...	...	...	67
Females ... ..	...	2	...	10	21	65	22	38	...	...	...	158
												—225
Pupil Teachers :												
Males ... ..	...	...	...	...	...	...	...	...	20	...	...	20
Females ... ..	...	...	...	...	...	...	...	...	69	...	...	69
												—89
Monitors :												
Males ... ..	...	...	...	...	...	...	...	...	...	14	...	14
Females ... ..	...	...	...	...	...	...	...	...	...	55	...	55
												—69*
Sewing Mistresses ...	...	...	...	...	...	...	...	...	...	...	60	60
Total for 1902	1	16	18	74	58	138	46	108	89	69	60	677
Total for 1901	1	10	18	68	47	126	50	94	121	42	48	625

\* 8 Monitors act also as Sewing Mistresses.

No. 14.—*Religious Instruction in Government Schools, by each Denomination, during 1902.**(Particulars supplied by the Inspector General of Schools.)*

DENOMINATION.	No. of Schools visited.	No. of Visits made.	Total No. in average attendance.	No. withdrawn in accordance with parents' written wish.
Church of England ... ..	129	3,228	5,143	1
Methodist ... ..	45	1,016	2,219	...
Presbyterian ... ..	22	496	556	...
Congregational ... ..	18	454	312	...
Baptist ... ..	14	345	168	...
Roman Catholic ... ..	10	29	116	...
Total ... ..	...	5,568	8,514	1

Total number of Schools at which Special Religious Instruction is given :—134.

## GENERAL RELIGIOUS INSTRUCTION.

The number of children withdrawn amounted to 454, made up as follows :—Roman Catholic, 376 ; Hebrew, 48 ; Seventh Day Adventists, 10 ; Church of England, 9 ; Methodist, 2 ; Salvation Army, 2 ; Mahomedan, 1 ; no denomination, 6.



## PART X.—EDUCATION, SCIENCE, AND ART.

## No. 15.—\*Bursaries—Return for the Years 1895 to 1902 inclusive.

(Particulars supplied by the Inspector General of Schools.)

YEAR.	BURSARIES.			
	Number offered :		Obtained by :	
	For Boys.	For Girls.	Boys.	Girls.
1895	5	5	3	3
1896	5	5	† 1	...
1897	5	5	...	...
1898	5	5	† 1	...
§1899	12		‡ 7	‡ 5
§1900	13		8	5
§1901	...		9	1
§1902	...		15	4

\* Bursaries of the value of Ten pounds have been offered to the girls attending the Elementary Schools for several years past. In 1895 they were extended to the boys also.

† The examination being similar to that laid down for the High School Scholarships, one of which happened to be vacant, this Scholarship was, in place of the bursary, offered to, and accepted by, the boy who had passed; no bursary was, therefore, actually given.

‡ In 1899, one boy and one girl obtaining equal marks, the prize was divided between them. In the above table each has been credited with winning a bursary.

§ In 1899, 1900, 1901, and 1902 the bursaries were for boys and girls without distinction of sex.

|| No special number offered.

## No. 16.—Government Exhibitions, 1897 to 1902.

(Particulars supplied by the Inspector General of Schools.)

YEAR.	UNIVERSITY EXHIBITION.		SENIOR EXHIBITIONS.		JUNIOR EXHIBITIONS.		TOTAL EXHIBITIONS.	
	Number awarded.	Number of Competitors.	Number awarded.	Number of Competitors.	Number awarded.	Number of Competitors.	Number awarded.	Number of individual Competitors.
1897	...	...	...	...	...	...	8	16
1898	...	...	5	5	5	8	10	13
1899	...	...	5	6	5	21	10	27
1900	1	*6	4	4	5	20	10	26
1901	1	*6	5	9	5	16	11	27
1902	1	†4	4	9	7	26	12	35
Total	3	16	23	33	27	91	61	144

\* Four of these also competed for Senior Exhibitions, and are included under that heading.

† All these also competed for Senior Exhibitions and are included under that heading.

## No. 17.—Compulsion and Exemption: Cases of Non-attendance reported to, and dealt with, by the Department or Magistrates, during the Years 1896 to 1902.

(Particulars supplied by the Inspector General of Schools.)

YEAR.	Cases reported.	Warnings issued.	Total Prosecutions.	RESULT OF PROSECUTIONS.					Exemption from Attendance.	
				Cases in which Fines were imposed.	Cases withdrawn.	Cases dismissed.	Cautions by Magistrate.	Sent to Industrial School.	Applied for.	Granted.
1896	No. 2,787	No. 558	No. 239	No. 163	No. 33	No. 25	No. 17	No. 1	No. ...	No. ...
1897	3,597	755	358	295	23	32	...	8	...	...
1898	5,646	939	222	161	6	4	‡45	6	...	...
1899	*	†359	108	83	2	1	‡10	12	...	...
1900	*	*	266	186	2	2	‡55	21	90	59
1901	*	*	217	135	5	...	‡28	22	82	44
1902	*	*	205	129	4	7	‡41	24	84	51

\* Information not obtainable.

† This number represents final cautions only.

‡ Also mulcted in costs.

## PART X.—EDUCATION, SCIENCE, AND ART.

## No. 18.—Perth Technical School, 1902.

(Particulars supplied by the Director of Technical Education.)

CLASSES.	NUMBER OF STUDENTS ON ROLL LAST SCHOOL WEEK.							Total number attending each Class.
	Males.			Females.				
	Age under 21.	Age over 21.	Total.	Age under 21.	Age over 21.	Total.		
Chemistry ... ..	14	10	24	...	...	...	24	
Assaying ... ..	3	4	7	...	...	...	7	
Mineralogy ... ..	1	3	4	...	...	...	4	
Wood Carving ... ..	...	3	3	...	5	5	8	
Carpentry ... ..	7	5	12	...	...	...	12	
Metal Work ... ..	8	1	9	...	...	...	9	
Art ... ..	2	5	7	3	15	18	25	
Mathematics ... ..	17	3	20	...	...	...	20	
Geometry ... ..	3	3	6	...	...	...	6	
Agriculture ... ..	1	2	3	...	...	...	3	
Physics ... ..	14	1	15	...	...	...	15	
Mechanical Drawing ... ..	12	6	18	...	...	...	18	
Fitting and Turning ... ..	5	3	8	...	...	...	8	
Plumbing ... ..	2	10	12	...	...	...	12	

## No. 19.—Evening Classes in operation in Western Australia during the Year 1902.

(Particulars supplied by the Inspector General of Schools.)

LOCALITY.	HEAD TEACHERS.		ASSISTANTS.		Total Number of Teachers.	NUMBER OF DISTINCT PUPILS ON ROLL LAST SCHOOL WEEK.			Average Enrolment of individual pupils for the Year.	Remarks.
	M.	F.	M.	F.		M.	F.	Total.		
Boulder* ... ..	...	...	6	...	6	94	1	95	72	Opened 10th September Closed 28th November Closed at end of year.
Armadale ... ..	1	...	...	...	1	13	...	13	13	
Bulong ... ..	1	...	...	...	1	12	...	12	9	
Fremantle* ... ..	...	...	8	2	10	133	27	160	154	
Perth (males) ... ..	1	...	4	...	5	71	4	75	72	
Perth (females) ... ..	...	1	...	3	4	...	76	76	93	
Total ... ..	3	1	18	5	27	323	108	431	413	
Deduct for schools closed	2	...	...	...	2	25	...	25	22	
Net result for year ...	1	1	18	5	25	298	108	406	391	

\* These schools are under the control of a local committee of management.

## PART X.—EDUCATION, SCIENCE, AND ART.

No. 20.—*Evening Classes:—Subjects taught, number of Scholars, Attendances, etc., 1902.**Supplied by the Inspector General of Schools.)*

## A. THE PERTH EVENING CLASSES DURING THE YEAR 1902.

SUBJECTS.	ENROLMENT.			Average Enrolment for Year.	Average Attendance for Year.
	Males.	Females.	Total.		
<b>ELEMENTARY—</b>					
Reading ... ..	16	7	23	33	21
Arithmetic ... ..	16	7	23	33	21
English and Composition ... ..	16	6	22	31	21
Writing and Dictation ... ..	14	8	22	33	20
Mensuration ... ..	15	...	15	20	13
<b>ADVANCED—</b>					
Arithmetic ... ..	22	...	22	23	12
English ... ..	22	...	22	22	13
Mensuration ... ..	22	...	22	22	13
Manual Training ... ..	10	...	10	9	8
Shorthand ... ..	9	3	12	11	7
Latin ... ..	4	1	5	4	4
Book-keeping ... ..	11	2	13	16	9
History ... ..	25	7	32	42	27
Botany ... ..	...	5	5	8	5
Drill ... ..	...	4	4	7	5
Geography ... ..	...	6	6	7	6
Drawing ... ..	...	4	4	7	5
Dress Cutting ... ..	...	14	14	19	11
Cookery ... ..	...	7	7	14	7

## B. FREMANTLE TECHNICAL AND EVENING CLASSES DURING THE YEAR 1902.

SUBJECTS.	ENROLMENT.			Average Enrolment for Year.	Average Attendance for Year.
	Males.	Females.	Total.		
Elementary Class ... ..	35	...	35	38	22
Shorthand ... ..	25	18	43	45	34
Shorthand (Speed) ... ..	9	8	17	17	13
Mensuration and Arithmetic ... ..	10	...	10	11	7
Book-keeping ... ..	8	...	8	8	6
Machine Drawing ... ..	15	...	15	13	8
German ... ..	5	...	5	6	4
Trigonometry and Euclid... ..	9	...	9	7	5
Steam Engine ... ..	16	...	16	14	12
Algebra ... ..	5	...	5	6	5
Art ... ..	1	9	10	10	6
Freehand and Blackboard Drawing ... ..	6	...	6	12	8
Electrical Engineering ... ..	17	...	17	15	13
Applied Mechanics ... ..	23	...	23	22	19

## C. BOULDER EVENING CLASSES DURING THE YEAR 1902.

SUBJECTS.	ENROLMENT.			Average Enrolment.	Average Attendance.
	Males.	Females.	Total.		
<b>ORDINARY SUBJECTS—</b>					
(a.) Elementary ... ..	28	...	28	25	16
(b.) Advanced ... ..	16	...	16	15	11
Book-keeping ... ..	8	...	8	7	6
Shorthand ... ..	6	1	7	7	6
Magnetism and Electricity ... ..	21	...	21	17	17
Mechanical Drawing ... ..	15	...	15	14	11

PART X.—EDUCATION, SCIENCE, AND ART.

No. 21.—*Technical School and Evening Classes—Ages of Students on Rolls at end of Year 1902.*

(Particulars supplied by the Inspector General of Schools.)

Particulars.	MALES.			FEMALES.			BOTH SEXES.			Total.
	Under 18.	18 to 21.	Over 21.	Under 18.	18 to 21.	Over 21.	Under 18.	18 to 21.	Over 21.	
Perth Technical School ... ..	9	63	50	2	4	17	11	67	67	145
Perth Evening Classes ... ..	60	9	2	59	7	14	119	16	16	151
Fremantle Evening Classes ... ..	92	25	16	24	3	...	116	28	16	160
Boulder Evening Classes ... ..	9	30	55	1	...	...	10	30	55	95
Total ... ..	170	127	123	86	14	31	256	141	154	551

No. 22.—*Manual Training and Cookery Classes in Government Schools, 1898 to 1902, inclusive.*

(Particulars supplied by the Inspector General of Schools.)

Classes.	No. of Scholars passed through Class during the Year.	No. of distinct Scholars on Roll last day Classes open.	Average Enrolment for Year.	No. of Days Open.	No. of Classes held.	Total Attendances made.	AVERAGE ATTENDANCE.	
							Per Day.	Per Class.
<b>BOYS' CLASSES—</b>								
Woodwork, Perth ... ..	473	135	253	194½	565	9,702	50	17
Do. Boulder ... ..	134	86	76	48	74	1,039	22	14
Do. Kalgoorlie ... ..	136	87	68	35	70	1,008	29	14
Do. Northam ... ..	46	35	39	35	35	498	14	14
Total, Manual Training	789	343	436	...	744	12,247	115	...
<b>GIRLS' CLASSES—</b>								
Cookery, Perth ... ..	146	57	77	192½	297	2,953	15	10
Total, Boys' and Girls' Classes, 1902	935	400	513	...	1,041	15,200	130	...
Total for 1901	1,046	606	596	...	1,234	18,633	146	...
Do. 1900	905	405	423	...	928	15,613	85	...
Do. 1899	674	375	...	...	868	14,364	74	...
Do. 1898	296	260	...	...	269	4,355	40	...

## PART X.—EDUCATION, SCIENCE, AND ART.

## No. 23.—University Examinations.

## ADELAIDE UNIVERSITY.

(Particulars supplied by the Secretary, West Australian Centre, University of Adelaide.)

No. of Certificates gained.		1896.	1897.	1898.	1899.	1900.	1901.	1902.
PUBLIC EXAMINATIONS.								
Preliminary	...	11	21	29	51	84	<i>d</i> 7	
Primary	...	...	...	...	...	...	103	105
Junior	...	7	5	<i>a</i> 8	<i>ab</i> 23	<i>ac</i> 35	<i>ab</i> 37	<i>ab</i> 41
Senior	...	...	1	6	6	7	<i>c</i> 8	6
<i>e</i> Higher	...	...	...	...	2	...	4	9
DEGREE EXAMINATIONS.								
<i>e</i> B.A., B.Sc., etc.	...	...	...	...	...	4	9	6
MUSIC EXAMINATIONS.								
<i>Theory.</i>								
Primary	...	...	...	4	...	...	2	1
Junior	...	...	...	...	2	...	1	4
<i>Practice.</i>								
Primary	...	...	...	...	...	9	13	9
Junior	...	...	...	...	...	3	14	2
Senior	...	...	...	...	...	1	3	2
SCHOOL EXAMINATIONS.								
<i>Practice.</i>								
Elementary Division	...	...	...	...	...	...	...	17
Lower	...	...	...	...	...	...	...	10
Higher	...	...	...	...	...	...	...	6
Total	...	18	27	47	84	143	201	218

*a* One candidate gained 1st University Prize, £10. *b* One candidate gained 2nd University Prize, £5. *c* One candidate gained 3rd University Prize, £3. *d* Held in March only, now abolished, and Primary held instead. *e* In the Higher Public and Degree Examinations the number of candidates who passed in one or more subjects is given.

## No. 24.—The High School of Perth.

(For Boys only.)

RETURN FOR THE YEARS 1896 TO 1902.

(Particulars supplied by the Principal of the High School.)

YEAR.	Number of regular teachers (males).	SCHOLARS ON ROLL LAST SCHOOL WEEK IN EACH YEAR.				Average daily attendance.	Government Scholarships held in the School at end of year.	† RECEIPTS.			† Expenditure.
		* Under 14 years.	14 Years and over.	Total.	Boarders included in total.			Government Subsidy.	Other receipts.	Total.	
1896	5	...	...	102	18	101	6	£ 500	£ 1,409	£ 1,909	£ 1,846
1897	4	...	...	66	15	76	5	2,708	1,077	3,775	2,817
1898	4	...	...	68	15	69	5	1,250	1,332	2,582	2,486
1899	5	31	27	58	14	57	4	1,000	1,249	2,249	2,170
1900	5	34	41	75	16	70	4	1,000	1,152	2,152	2,170
1901	5	45	51	96	26	93	6	1,083	1,156	2,240	2,234
1902	5	39	57	96	26	93	6	1,000	1,403	2,403	2,326

\* No pupils are, as a rule, received under eight years of age.

† The financial returns of the High School relate to the year ended 30th June.

NOTE.—The High School is subsidised by the State, and is under the supervision of a Board of Governors.

PART X.—EDUCATION, SCIENCE, AND ART.

No. 25.—Victoria Public Library, Perth.  
 (Founded in Commemoration of Her Majesty Queen Victoria's Jubilee, 1887; opened on 26th January, 1889. Removed to present building 31st July, 1897.)  
 Return for the Years ended 31st December, 1896 to 1902, inclusive.  
 (Supplied by the Librarian, Victoria Public Library.)

YEAR.	Hours during which the Library was open.	Number of Visitors during year.	NUMBER OF BOOKS.				ESTIMATED VALUE ON 31ST DEC., OF—		EXPENDITURE DURING THE YEAR.							Total.	
			In Library on 31st December.	Pur. chased during year.	Donated during year.	Copyright.	Books and Periodicals.	Furniture.	Amount for which the Library was insured.	Amount granted by Government for the year.	Books.	Furniture.	Salaries and Wages.	Maintenance of Library.	Rent.		Insurance Premium.
1896		47,678	15,010	3,295	681	5	5,000	350	2,500	1,280	73	577	42	100	8	96	2,176
1897	a.	52,935	19,671	4,076	566	19	8,000	500	3,500	1,340	71	640	168	62	9	103	2,368
1898	10 a.m. to 10 p.m.	86,801	29,981	5,724	4,572	14	11,303	1,031	4,500	2,411	162	809	334	Nil	23	232	3,971
1899		95,865	36,550	3,603	2,894	d72	13,297	1,175	10,000	1,994	144	920	247	Nil	20	268	3,593
1900		98,581	40,978	3,066	1,291	d71	14,821	1,200	12,500	1,505	83	1,004	404	Nil	19	159	3,174
1901		132,934	45,328	2,740	1,291	d71	16,578	1,200	3,000	1,328	162	1,100	170	Nil	19	31	2,810
1902		184,769	48,211	1,878	975	29	17,874	1,250	20,000	1,296	124	1,172	193	Nil	30	312	3,127

a On Sundays from 2 p.m. till 5 p.m. b Exclusive of Western Australian newspapers, all of which are forwarded to the Library in compliance with the Copyright Act. c Including £2,000 Special Grant for Books. d These figures include bound volumes of Western Australian newspapers.

No. 26.—The West Australian Museum and Art Gallery.  
 (Founded 9th September, 1891.)  
 Return for the Years ended 30th June, 1897 to 1902, inclusive.  
 (Supplied by the Director, West Australian Museum.)

YEAR.	Hours during which the Museum and Art Gallery are open.	Number of visitors during the year ended 30th June.	PROPERTIES ADDED DURING THE YEAR TO THOSE PREVIOUSLY COLLECTED.												EXPENDITURE DURING THE YEAR.							Total.							
			Science Section.						Art Section.						EXPENDITURE DURING THE YEAR.														
			No. of Zoological Specimens.	No. of Botanical Specimens.	No. of Geological Specimens.	No. of Ethnological Objects.	No. of Books and Maps.	No. of Periodicals permanently kept.	No. of Objects donated during year.	No. of Pictures.	No. of Objects of Statuary.	Arts and Crafts.	No. of Black and White Drawings.	No. of Books.	No. of Periodicals.	No. of Objects donated during year.	Number of Specimens in the Museum at the end of year.	Total estimated value of Specimens.	Estimated value of Furniture.	Amount for which Museum was insured.	Amount granted by Government for the year.	Salaries and Wages.	Pictures and Statuary.	Books and Periodicals.	Scientific Objects.	Furniture.	Maintenance of Museum and Properties.	Insurance Premium.	Miscellaneous.
1896-7	Monday to Thursday and Saturday 10 to 5.	12,497	1,486	55	980	38	138	3	2,067	12	6	...	44	1	1	1	25,367	2,000	5,000	4,000	586	1,090	20	567	1,238	181	8	...	3,690
1897-8		37,402	1,742	9	312	358	44	2	1,408	10	9	...	9	1	1	1	8,000	2,300	8,000	4,000	803	1,186	9	1,481	362	174	10	...	4,025
1898-9		45,983	4,050	121	200	433	74	2	1,159	3	1	...	22	2	1	1	10,000	3,300	10,000	3,000	988	1,026	4	1,113	560	223	14	...	3,928
1899-1900		38,529	1,948	288	98	103	58	2	1,307	3	1	...	22	3	2	22	15,000	3,900	15,000	3,500	1,042	695	67	1,244	230	217	23	...	3,518
1900-1901		37,083	3,207	291	45	305	151	3	1,627	10	1	...	67	2	2	...	15,000	4,600	15,000	3,800	1,293	1,651	15	999	74	305	23	...	4,360
1901-1902	Sundays: 2-30 to 5.	42,276	3,087	425	88	280	87	3	1,757	1	...	131	12	3	200	36,359	34,000	18,000	3,800	1,335	811	36	794	171	302	26	...	3,467	

Information not available.

## PART X.—EDUCATION, SCIENCE, AND ART.

No. 27.—Children maintained at the expense of the State in Industrial Schools during the Year 1902.

(Particulars supplied by Inspector of Industrial and Reformatory Schools.)

INSTITUTION.	Remaining 1st January, 1902.		Admitted during year 1902.		Discharged during year 1902.		Remaining 31st December, 1902.		Amount paid by Government for maintenance, 1902.
	Boys.	Girls.	Boys.	Girls.	Boys.	Girls.	Boys.	Girls.	
Orphanage Industrial School for Roman Catholic Boys, Clontarf ... ..	70	...	20	...	*20	...	70	...	£ s. d. 1,444 3 1
Swan Protestant Orphanage Industrial School	69	...	13	...	13	...	69	...	1,482 14 9
Orphanage Industrial School for Roman Catholic Girls ... ..	...	78	...	16	...	18	...	76	1,569 10 8
Girls' Protestant Orphanage Industrial School	...	49	...	15	...	7	...	57	1,093 3 0
St. Kevin's Industrial School and Reformatory for Roman Catholic Boys ... ..	49	...	14	...	19	...	44	...	1,100 3 3
Government Industrial School, Subiaco ...	31	10	74	39	66	23	39	26	1,695 19 2
Salvation Army Industrial Schools ... ..	25	10	35	11	14	2	46	19	1,404 13 10
Total ... ..	244	147	156	81	132	50	268	178	£9,790 7 9

\* Includes one death.

PART X.—EDUCATION, SCIENCE, AND ART.

No. 28.—Agricultural Halls,

RETURN FOR THE YEAR 1902 OF AGRICULTURAL HALLS, MECHANICS'

NAME OF HALL.	Date of Founda- tion.	Number of Mem- bers at end of Financial Year.	Number of Visi- tors, if any, during the Year.	Hours during which the Institution was open.	Number of Books in the In- stitution at end of Financial Year.	Number of Periodi- cals per- manently kept.	Estimated value of Books and Furniture at end of Financial Year.	Total amount for which Institute, Books, and Furniture were in- sured at end of Financial Year.	Total cost of Build- ing to end of Finan- cial Year.	Amount of Original or Special Govern- ment Grant.
							£	£	£	£
<b>AGRICULTURAL</b>										
Arthur River	26-1-1898	...	500	...	...	...	9	...	250	250
Balbarup a	1-11-1901	...	...	...	...	...	...	...	...	250
Balingup a	1898	...	...	...	...	...	...	...	...	250
Belmont a	...	...	...	...	...	...	...	...	...	...
Beverley, East...	21-3-1896	10	50	...	...	...	50	250	274	250
Blackwood, Lower	20-10-1897	16	...	...	...	...	8	...	260	250
Blackwood, Upper	16-7-1898	...	...	...	...	...	4	300	306	250
Boyanup...	-11-1898	21	...	...	165	2	24	...	318	250
Brunswick	4-4-1894	19	...	...	...	...	70	200	356	250
Cannington	6-7-1897	12	...	...	...	...	100	400	540	250
Capel	-12-1898	...	...	...	...	...	60	...	324	250
Carrolup...	29-7-1901	...	...	...	...	...	19	...	261	250
Chittering (Public Hall)	16-8-1899	13	...	...	...	...	9	...	220	250
Coogee	24-2-1897	34	...	...	...	...	20	390	430	250
Cookernup	24-9-1896	6	...	...	9	...	50	245	270	250
Coolup	13-8-1897	7	...	...	...	...	60	200	320	250
Cuballing	11-5-1901	...	...	...	...	...	76	...	275	250
Culham a	20-2-1899	...	...	...	...	...	...	...	...	250
Dardanup	18-3-1894	...	...	...	...	...	25	200	265	250
Donnybrook	25-9-1896	30	...	...	...	...	60	300	282	250
Drakesbrook	-11-1898	38	...	...	...	...	7	250	250	250
Gingin Brook	1-1-1900	7	...	...	2	...	10	...	150	50
Goomalling a	1-9-1897	...	...	...	...	...	...	...	...	250
Gooseberry Hill	11-12-1897	13	...	...	...	...	31	300	537	250
Grass Valley a	16-5-1898	...	...	...	...	...	...	...	...	250
Green Hills a	6-6-1894	...	...	...	...	...	...	...	...	250
Harvey	14-1-1899	40	...	...	...	...	85	360	310	250
Jandakot d	...	...	...	...	...	...	...	...	...	...
Jandakot, West	1-1-1898	...	...	...	...	...	e	e	e	250
Jennapullen	16-3-1897	25	...	...	10	2	60	...	586	250
Jurakine	24-10-1898	10	...	...	...	...	10	...	450	250
Karridale	1-10-1898	90	3,500	7-30 to 9-30 p.m.	1,000	10	290	600	499	250
Kellerberrin	26-12-1898	53	...	...	25	...	80	310	260	250
King River	3-10-1900	...	...	...	...	...	...	...	250	250
Kojonup a	18-11-1897	...	...	...	...	...	...	...	...	250
Mandurah d	5-1-1898	...	...	...	...	...	...	...	...	250
Marradong	e	...	...	...	...	...	10	200	264	250
Meckering	27-5-1896	16	...	7-30 to 10 p.m.	290	...	36	...	268	250
Mingenew	1-6-1896	...	...	...	120	...	120	300	303	250
Moodiarup d	1898	...	...	...	...	...	...	...	...	250
Moorumbine	17-3-1897	15	...	...	...	...	60	250	245	250
Mount Barker a	...	...	...	...	...	...	...	...	...	250
Mumberkine	17-11-1897	4	...	...	...	...	22	...	255	250
Mundaring	12-10-1901	...	...	...	...	...	...	200	250	250
Mundijong	18-3-1898	33	...	...	...	...	75	350	275	250
Narrogin a	22-11-1898	...	...	...	...	...	...	...	...	250
Newtown	9-12-1897	15	...	...	...	...	12	...	330	250
Pingelly	6-9-1893	...	...	...	...	...	100	250	246	250
Preston	-7-1896	...	...	...	...	...	11	...	269	250
Quellington	7-6-1896	23	...	...	...	...	25	...	300	250
Quindalup	1897	7	...	...	...	...	7	250	263	250
Rockingham	1-9-1897	5	500	8 to 10 p.m. twice a week	172	...	100	350	301	250
Smith's Mill	-12-1896	...	...	...	...	...	50	500	500	250
Wagerup f	9-11-1897	12	...	...	...	...	15	250	273	250
Wagin	1896	...	...	...	...	...	25	400	413	250
Walkaway	-6-1901	7	...	...	...	...	96	400	347	250
Wandering	1896	7	...	...	...	...	10	...	250	250
Waterloo	20-9-1898	...	...	...	...	...	5	200	250	250
Wedgarrup	21-5-1902	...	...	...	...	...	28	...	400	250
Williams a	1-6-1898	...	...	...	...	...	...	...	...	250
Wongamine	12-1-1896	16	...	...	7	...	40	...	300	250
Wonnerup a	12-8-1896	...	...	...	...	...	...	...	...	250
Woodanilling	6-10-1901	23	...	...	...	...	1	200	272	250
<b>MECHANICS'</b>										
Albany	13-10-1852	116	e	9 a.m. to 10 p.m.	3,400	28	392	1,100	e	50
Armadale	20-11-1897	36	i	7 to 10 p.m. twice a week	412	12	130	400	652	250
Beverley	7-8-1890	25	700	9 a.m. to 9 p.m.	280	...	92	425	480	300
Bonnievale	-1-1901	35	e	7 to 8-30 p.m. twice a week	150	...	40	...	265	150
Boulder	10-11-1897	h	7,000	10 a.m. to 5 p.m. and 7 to 10 p.m.	150	50	421	1,450	1,345	500
Bridgetown	1877	30	54	9 a.m. to 9 p.m.	680	...	200	800	750	250
Broad Arrow a	...	...	...	...	...	...	...	...	...	...
Broome Hill	4-6-1898	4	...	4 to 6 p.m. once a week	144	...	20	...	340	250
Bunbury (Municipal)	1-4-1902	102	e	9 a.m. to 5 p.m. and 7 to 10 p.m.	1,300	14	230	200	-732	500
Busselton Weld Institute	1862	5	e	9 a.m. to 6 p.m.	100	11	190	...	735	e
Busselton Workingmen's In- stitute a	1867	20	...	...	...	...	...	...	...	25
Collie	1900	65	e	10 a.m. to 10 p.m.	355	...	275	700	681	500
Coolgardie	14-12-1896	130	i	10 a.m. to 10 p.m.	2,692	...	632	1,300	1,795	1,000
Cossack Public Hall a	...	...	...	...	...	...	...	...	...	...
Cottesloe	1901	139	344	10 a.m. to 10 p.m.	...	20	20	500	690	250
Dongara Literary Institute	1876	29	...	8 to 10 p.m. twice a week	400	4	90	...	700	10
Derby	31-7-1901	20	60	9 a.m. to 10-30 p.m.	500	6	60	...	375	350
Esperance	8-6-1896	26	2,000	9 a.m. to 9-30 p.m.	561	3	176	150	250	250

a No return furnished when applied for.

b Included under "all other expenditure."  
Association (See Part V.).

c Included with Receipts and Expenditure of Agricultural  
g Including Receipts and Expenditure of Agricultural Society



PART X.—EDUCATION, SCIENCE, AND ART.

Mechanics' and Miners' Institutes.

AND MINERS' INSTITUTES THROUGHOUT WESTERN AUSTRALIA.

Date on which Financial Year closed.	RECEIPTS.						EXPENDITURE.							
	Government Grant during Year.	Donations.	Members' Fees.	Rents.	Other Receipts.	Total.	Books, Periodicals, and Newspapers.	Furniture.	Salaries and Wages.	Maintenance and Construction of Hall.	Insurance Premium.	All other Expenditure.	Total.	
	£ s. d.	£ s. d.	£ s. d.	£ s. d.	£ s. d.	£ s. d.	£ s. d.	£ s. d.	£ s. d.	£ s. d.	£ s. d.	£ s. d.	£ s. d.	
<b>HALLS.</b>														
1-1-1903	...	...	...	4 0 0	...	4 0 0	...	4 0 0	...	...	...	...	4 0 0	
31-12-1902	...	...	...	1 0 0	...	1 0 0	...	...	2 8 0	...	0 15 6	...	3 3 6	
31-3-1903	...	...	3 10 0	5 0 0	...	8 10 0	...	...	b	b	...	17 2 9	917 2 9	
31-12-1902	...	11 1 6	...	4 10 0	...	15 11 6	...	...	...	...	0 16 6	1 10 0	2 6 6	
31-12-1902	5 0 0	...	...	5 14 6	0 7 6	11 2 0	0 10 9	...	6 0 0	1 7 6	...	3 4 0	11 2 3	
31-12-1902	...	5 11 9	2 7 6	5 7 6	18 18 6	32 5 3	...	15 14 0	6 10 0	12 3 3	2 0 0	1 0 0	37 7 3	
14-3-1903	35 0 0	...	1 10 0	11 15 6	165 19 6	214 5 0	...	22 8 4	6 0 0	230 0 0	1 9 0	125 8 4	385 5 8	
31-12-1902	...	...	...	12 4 0	...	12 4 0	...	...	3 10 0	...	...	9 8 0	12 18 0	
31-12-1902	...	3 0 9	...	...	...	3 0 9	...	5 0 0	...	...	...	10 1 9	23 2 9	
31-12-1902	...	...	0 5 0	2 10 0	...	2 15 0	...	...	...	8 1 0	...	19 8 3	19 8 3	
24-9-1902	...	...	...	5 16 3	11 18 6	17 14 9	...	...	2 12 0	2 6 8	1 10 8	10 8 0	16 17 4	
31-12-1902	...	0 10 0	...	2 4 0	5 7 11	8 1 11	...	...	...	...	1 5 0	6 17 1	8 2 1	
28-2-1903	...	0 6 6	0 5 0	...	55 10 4	56 1 10	...	47 12 4	...	...	...	7 7 6	54 19 10	
31-12-1902	...	...	...	2 19 6	5 0 0	7 19 6	...	...	3 15 0	2 14 0	1 7 0	0 12 8	8 8 8	
31-10-1902	...	...	...	37 5 6	...	37 5 6	...	25 10 0	...	10 3 0	1 17 6	...	37 10 6	
29-12-1902	50 0 0	...	...	2 8 0	...	52 8 0	...	8 2 0	...	45 9 6	...	...	53 11 6	
9-12-1902	...	...	1 12 6	15 16 6	12 18 6	30 7 6	...	...	...	4 19 6	0 16 6	...	5 16 0	
31-12-1902	...	...	0 12 6	15 5 0	...	15 17 6	...	...	...	5 6 9	2 1 10	51 8 1	58 16 8	
31-12-1902	125 0 0	...	...	3 2 0	12 0 7	140 2 7	...	...	1 0 0	120 0 0	1 17 6	11 18 9	134 16 3	
31-12-1902	...	...	1 5 0	...	7 10 0	8 15 0	...	...	3 0 0	...	...	5 15 0	9 8 15 0	
30-9-1902	...	...	66 15 0	16 10 6	17 3 8	100 9 2	12 5 2	1 14 6	71 0 0	19 7 9	4 10 4	...	108 17 9	
31-12-1902	...	...	2 0 0	10 0 0	...	12 0 0	...	0 5 0	3 0 0	10 15 10	0 17 4	...	14 13 2	
31-12-1902	...	...	...	...	...	Nil	...	...	...	...	...	...	0 5 0	
31-12-1902	...	...	...	10 0 0	...	10 0 0	...	...	...	9 4 0	0 16 0	...	10 0 0	
31-12-1902	10 0 0	40 17 10	4 10 0	8 16 0	...	63 3 10	15 0 0	59 0 6	6 0 0	0 15 9	...	...	80 16 3	
5-5-1902	25 0 0	...	2 2 6	24 4 2	10 0 0	61 6 8	1 10 0	27 5 0	6 0 0	20 0 0	2 1 6	10 11 0	67 7 6	
31-12-1902	...	...	0 5 0	2 7 6	14 6 9	17 19 3	...	0 15 0	1 17 6	0 10 0	0 13 9	8 18 3	12 14 6	
31-12-1902	10 0 0	...	0 10 0	1 0 0	15 2 6	26 12 6	...	...	3 0 0	2 10 0	...	9 1 5	14 11 5	
31-12-1902	...	...	...	...	...	Nil	...	...	...	...	...	...	Nil	
30-6-1902	...	...	8 5 0	8 11 6	...	16 16 6	0 7 6	...	5 5 0	...	1 15 0	3 1 11	10 9 5	
31-12-1902	25 0 0	...	...	...	...	25 0 0	...	...	...	18 19 0	...	7 10 3	26 9 3	
31-12-1902	...	...	...	19 3 6	1 0 0	20 3 6	...	...	...	7 19 3	...	...	7 19 3	
31-12-1902	...	2 10 5	...	6 6 0	...	8 16 5	...	1 4 6	2 5 0	5 0 6	...	...	8 10 0	
31-12-1902	...	...	2 17 6	8 7 6	15 18 0	27 3 0	...	7 3 6	9 0 0	...	...	11 18 7	28 2 1	
31-12-1902	...	18 5 0	0 7 6	0 5 0	...	18 17 6	...	...	...	11 4 0	1 11 9	...	12 15 9	
31-12-1902	...	...	0 5 0	9 5 6	...	9 10 6	...	...	3 0 0	3 7 4	1 17 6	...	8 4 10	
31-12-1902	...	...	10 3 0	7 10 8	...	17 13 8	...	...	3 10 0	0 18 0	...	11 18 2	16 6 2	
30-9-1902	...	...	3 0 0	14 12 0	...	17 12 0	0 16 0	...	...	1 11 3	b	11 1 0	13 8 3	
31-12-1902	...	...	...	9 16 6	...	9 16 6	...	2 0 0	...	2 13 6	1 0 0	...	5 13 6	
30-11-1902	...	4 0 0	...	14 10 0	81 12 6	100 2 6	...	...	...	...	1 2 0	33 8 5	34 10 5	
31-12-1902	...	...	...	7 0 0	...	7 0 0	...	...	1 11 6	4 19 0	...	0 4 0	6 14 6	
31-12-1902	...	...	...	0 11 0	5 15 0	6 6 0	...	...	...	1 5 0	1 10 0	...	4 1 6	
31-12-1902	...	4 0 0	...	0 14 6	23 17 6	28 12 0	...	28 4 0	...	...	...	1 12 10	29 16 10	
31-12-1902	...	...	...	...	...	Nil	...	...	...	...	...	...	Nil	
30-4-1903	...	0 5 0	0 7 6	10 7 6	0 10 0	11 10 0	...	0 14 6	...	...	0 11 0	8 12 1	9 17 7	
<b>INSTITUTES.</b>														
31-12-1902	50 0 0	0 1 8	70 11 5	2 2 6	18 7 0	141 2 7	21 16 10	...	59 6 8	23 2 10	2 15 9	19 17 10	126 19 11	
31-10-1902	...	...	4 10 0	...	38 4 3	42 14 3	3 3 0	8 0 8	...	6 0 0	1 10 10	11 1 9	29 16 3	
31-12-1902	10 0 0	...	3 17 6	27 11 0	12 16 0	54 4 6	...	13 5 0	18 0 1	...	2 16 9	12 9 4	46 11 2	
31-1-1903	50 0 0	7 6 0	8 5 0	14 8 1	2 5 0	82 4 1	18 7 10	28 3 0	...	16 1 5	...	15 0 0	77 12 3	
31-10-1902	325 0 0	...	...	575 2 6	21 10 9	921 13 3	37 4 5	...	194 15 5	328 2 10	57 15 0	380 0 0	997 17 8	
31-12-1902	10 0 0	...	16 1 0	45 0 0	7 4 0	78 5 0	42 8 4	...	30 0 0	16 2 1	2 8 0	112 12 5	203 10 10	
30-6-1902	10 0 0	...	2 12 0	13 7 0	...	25 19 0	...	...	...	...	...	35 2 3	35 2 3	
31-10-1902	515 0 0	...	33 13 0	...	267 16 6	816 9 6	58 7 9	20 6 9	36 1 10	732 4 0	j	7 17 3	854 17 7	
31-12-1902	10 0 0	...	0 15 0	3 19 0	...	14 14 0	6 10 3	...	...	0 18 4	...	45 19 5	53 8 0	
30-6-1903	20 0 0	...	42 8 0	103 13 6	63 9 6	229 11 0	62 17 9	30 11 0	49 16 0	2 7 6	9 12 6	48 8 3	203 13 0	
30-9-1902	25 0 0	...	143 7 6	97 4 0	187 11 3	453 2 9	92 7 2	5 0 1	175 7 6	31 2 8	16 10 0	153 18 6	474 5 11	
30-4-1903	102 10 0	40 18 0	6 0 6	7 14 6	1 2 6	158 5 6	5 1 5	...	8 15 0	127 7 7	2 10 0	31 13 0	175 7 0	
30-6-1902	...	...	17 8 0	35 11 6	...	52 19 6	16 12 10	...	20 6 9	0 10 0	...	5 6 8	42 16 3	
31-12-1902	...	...	12 17 6	...	2 19 0	15 16 6	12 9 6	19 15 11	...	...	...	3 4 10	35 10 3	
31-5-1902	10 0 0	...	18 2 6	...	0 6 4	28 8 10	29 10 10	...	14 1 8	...	2 1 3	16 11 4	62 5 1	

Societies, etc. (See Part V). d Not working during 1902. e Information not supplied. f Including particulars relating to Wagerup Agricultural  
 h Free Reading Room. i No record kept. j Insurance included with that of Municipal Chambers.

## PART X.—EDUCATION, SCIENCE, AND ART.

No. 28.—Agricultural Halls,

RETURN FOR THE YEAR 1902 OF AGRICULTURAL HALLS, MECHANICS',

NAME OF HALL.	Date of Foundation.	Number of Members at end of Financial Year.	Number of Visitors, if any, during the Year.	Hours during which the Institution was open.	Number of Books in the Institution at end of Financial Year.	Number of Periodicals permanently kept.	Estimated value of Books and Furniture at end of Financial Year.	Total amount for which Institute, Books, and Furniture were insured at end of Financial Year.	Total cost of Building to end of Financial Year.	Amount of Original or Special Government Grant.
							£	£	£	£
<b>MECHANICS'</b>										
Field's Find ... ..	1-3-1900	a	a	8 a.m. to 10 p.m. ... ..	180	16	20	...	118	50
Fremantle Literary Institute	10-8-1868	436	36,000	9 a.m. to 10 p.m. ... ..	4,307	24	1,023	2,950	1,780	50
Gascoyne Jubilee Hall ... ..	21-6-1897	...	...	At all times ... ..	350	9	180	500	700	500
Geraldton ... ..	1888	42	220	10 a.m. to 10 p.m. ... ..	1,404	9	244	1,500	1,293	500
Gingin d ... ..	1888	171	6,000	...	...	...	...	...	...	250
Greenbushes, North d ... ..	22-4-1899	...	...	...	...	...	...	...	...	...
Greenough St. Catherine's Hall	...	...	...	Three days a week	500	100	...	...	460	100
Guilford ... ..	1892	83	4,500	8 a.m. to 9-30 p.m. ... ..	1,500	32	200	300	560	a
Helena Vale d ... ..	1852	...	...	...	...	...	...	...	...	450
Kanowna Public Library ... ..	19-5-1899	83	a	6-30 to 9-30 p.m. ... ..	570	20	264	350	225	500
Katanning ... ..	23-5-1901	70	a	7 to 10 p.m. ... ..	480	12	100	800	1,050	250
Kumanalling ... ..	19-9-1894	...	...	...	129	...	80	200	250	250
Lennonville d ... ..	-9-1897	...	...	...	...	...	...	...	...	...
Malcolm ... ..	22-8-1898	a	a	...	...	...	95	450	630	250
Menzies ... ..	18-7-1901	75	c	1 to 9 p.m. ... ..	609	6	75	a	a	a
Newcastle ... ..	1874	24	a	9 a.m. to 9 p.m. ... ..	1,000	11	130	...	625	250
Norseman ... ..	8-5-1897	46	1,700	Three days a week	850	5	120	500	500	500
Northam ... ..	1-8-1893	90	1,200	10 a.m. to 10 p.m. ... ..	1,450	12	1,600	950	905	25
Northam Bushman's Club d	...	...	...	...	...	...	...	...	...	...
Northam Railway Institute d	-8-1897	...	...	...	...	...	...	...	...	125
Northampton ... ..	-6-1878	37	120	8 a.m. to 10 p.m. ... ..	285	22	100	...	430	15
Paddington d ... ..	1900	...	...	...	...	...	...	...	...	350
Perth, South ... ..	31-7-1899	27	750	Wednesdays 7-30 to 9 p.m., Saturdays 7 to 8-30 p.m.	403	4	116	800	688	250
Pinjarra ... ..	1885	...	...	...	440	...	119	300	800	350
Roebourne ... ..	1884	21	3,650	8-30 a.m. to 9 p.m. ... ..	564	14	70	500	400	20
Rottnest Literary Institute	1884	12	50	5 p.m. to 9 p.m. ... ..	178	...	16	...	a	10
Shark Bay ... ..	1892	...	...	...	...	...	60	...	200	a
Southern Cross ... ..	1890	46	8,400	9 a.m. to 9 p.m. ... ..	880	16	331	...	690	500
Subiaco Literary Institute e	22-4-1899	b	1,840	9 a.m. to 9-30 p.m. ... ..	280	15	85	600	530	500
Swan River ... ..	28-1-1851	1030	c	9 a.m. to 10 p.m. ... ..	10,000	65	1,322	10,484	10,780	50
Wagin ... ..	1901	50	1,800	Daily ... ..	380	a	70	...	225	250
Waverley (Siberia) ... ..	18-11-1901	6	a	...	150	...	15	...	250	250
West Australian Railway Institute	a	278	c	11 a.m. to 10 p.m. ... ..	1,100	7	450	...	a	...
Williams River d ... ..	1887	...	...	...	...	...	...	...	...	15
Wyndham ... ..	30-11-1897	30	c	10 a.m. to 10 p.m. ... ..	282	22	100	...	130	350
York ... ..	1-8-1863	49	a	10 a.m. to 10 p.m. ... ..	560	13	170	800	1,500	20
<b>MINERS'</b>										
Austin Island g ... ..	...	...	...	...	...	...	...	...	...	500
Ballagundi g ... ..	-8-1898	...	...	...	...	...	...	...	...	350
Bardoc ... ..	-12-1896	32	a	7-30 to 8-30 p.m. ... ..	600	...	190	...	460	350
Black Flag d ... ..	-5-1897	...	...	...	...	...	...	...	...	350
Boogardie ... ..	25-5-1898	9	50	8 to 10 p.m. twice a week	100	...	12	150	241	250
Bulong ... ..	2-10-1897	81	1873	7 to 9 p.m. ... ..	500	13	208	500	873	500
Bulong Amalgamated Workers' Hall h	18-11-1900	109	206	Always open to members	150	9	20	...	100	100
Cuddingwarra d ... ..	30-5-1897	...	...	...	...	...	...	...	...	350
Cue ... ..	12-12-1894	45	c	9 a.m. to 9 p.m. ... ..	860	90	160	300	760	250
Cue Workers' Hall d ... ..	1-3-1901	...	...	...	...	...	...	...	...	200
Day Dawn ... ..	25-7-1896	15	2,300	9 a.m. to 9-30 p.m. ... ..	375	...	162	500	572	500
Goongarrie ... ..	16-5-1896	33	3,500	7-30 to 9-30 p.m. four days a week	237	...	100	...	427	350
Greenbushes (Hall) ... ..	13-12-1895	...	...	...	...	...	50	...	345	250
Kalgoorlie ... ..	-3-1895	581	2,600	10 a.m. to 10 p.m. ... ..	3,600	6	1,003	7,000	7,988	500
Kalgoorlie Trades' Hall	-12-1900	970	a	9 a.m. to 5-30 p.m. ... ..	...	...	100	...	1,385	300
Kanowna Workers' Hall	16-4-1902	76	a	10 to 12 a.m. and 6 to 9 p.m.	...	...	20	...	124	100
Kimberley Goldfields	1894	14	a	10 a.m. to 10 p.m. ... ..	...	12	12	...	a	250
Kookynie ... ..	14-11-1901	14	a	...	...	...	235	650	651	250
Kurnalpi ... ..	25-11-1896	12	300	9 a.m. to 11 p.m. ... ..	150	...	90	...	620	500
Lawlers ... ..	30-5-1898	46	c	10 a.m. to 10 p.m. ... ..	200	16	100	300	350	250
Leonora ... ..	20-4-1898	...	...	...	...	...	99	...	337	250
Marble Bar ... ..	-1-1899	30	250	7 to 10 p.m. ... ..	...	10	12	...	438	450
Mount Jackson d ... ..	5-1-1900	...	...	...	...	...	...	...	...	250
Mount Magnet ... ..	-12-1896	21	947	7-30 to 9-30 p.m. ... ..	455	2	90	400	701	750
Mount Sir Samuel ... ..	12-9-1901	2	...	...	...	...	59	200	325	250
Morning Star ... ..	12-3-1899	a	a	10 a.m. to 10 p.m. ... ..	...	...	10	...	198	100
Mulgarrrie d ... ..	2-2-1898	...	...	...	...	...	...	...	...	250
Mulline ... ..	-6-1901	...	...	...	...	...	40	200	250	250
Nannine d ... ..	29-8-1896	...	...	...	...	...	...	...	...	500
Niagara d ... ..	-5-1897	...	...	...	...	...	...	...	...	450
Nullagine d ... ..	...	...	...	...	...	...	...	...	...	...
Paddington Workers' Hall ...	5-11-1901	...	...	...	...	...	9	130	168	100
Peak Hill ... ..	-10-1897	14	c	9 a.m. to 10 p.m. ... ..	290	5	50	82	450	250
Sons of Gwalia Workers' Hall	1-1-1902	...	...	...	...	...	120	500	815	200
Wiluna ... ..	a	33	c	...	...	...	21	...	244	a
Yalgoo ... ..	1-10-1897	16	...	...	...	...	25	300	520	500

a Information not supplied.

b Free Reading Room.

c No record kept.

d No return furnished when applied for.

e Under control of Subiaco

Government Statistician's Office,  
Perth, 6th October, 1903.

PART X.—EDUCATION, SCIENCE, AND ART.

Mechanics' and Miners' Institutes—continued.

AND MINERS' INSTITUTES THROUGHOUT WESTERN AUSTRALIA—continued.

Date on which Financial Year closed.	RECEIPTS.						EXPENDITURE.						
	Government Grant during Year.	Donations.	Members' Fees.	Rents.	Other Receipts.	Total.	Books, Periodicals, and Newspapers.	Furniture.	Salaries and Wages.	Maintenance and Construction of Hall.	Insurance Premium.	All other Expenditure.	Total.
	£ s. d.	£ s. d.	£ s. d.	£ s. d.	£ s. d.	£ s. d.	£ s. d.	£ s. d.	£ s. d.	£ s. d.	£ s. d.	£ s. d.	£ s. d.
<b>INSTITUTES—continued.</b>													
31-3-1903	50 0 0	3 7 0	8 9 6	...	...	61 16 6	23 3 9	...	...	2 17 0	...	1 17 4	27 18 1
31-3-1903	30 0 0	...	315 3 6	411 19 0	13 12 0	770 14 6	266 7 10	6 15 0	196 3 4	103 0 0	18 7 0	327 1 9	917 14 11
31-1-1903	10 0 0	...	19 14 3	25 8 0	0 8 0	55 10 3	14 2 5	7 6 0	14 7 2	1 10 2	5 0 0	10 9 6	52 15 3
14-6-1902	50 0 0	...	46 13 0	144 11 9	...	241 4 9	97 3 6	0 9 6	77 2 0	221 10 3	5 2 0	35 16 9	437 4 0
31-12-1902	10 0 0	...	...	11 10 0	39 0 9	60 10 9	3 0 0	...	...	3 8 9	...	40 0 11	46 9 8
31-12-1902	65 0 0	...	33 11 9	7 15 0	0 8 2	106 14 11	51 1 5	...	20 0 0	13 13 1	0 16 6	10 18 4	96 9 4
30-6-1903	30 0 0	6 18 4	89 1 0	10 10 0	13 0 0	149 9 4	29 4 0	...	57 8 6	...	...	19 16 7	106 9 1
31-12-1902	10 0 0	...	18 7 0	60 6 6	...	88 13 6	24 14 11	19 0 6	10 0 6	24 13 1	2 0 0	21 19 4	102 8 4
30-6-1902	...	...	...	...	...	Nil	...	...	...	...	...	...	Nil
30-4-1903	...	...	...	36 0 0	...	36 0 0	...	30 0 0	...	...	...	6 0 0	36 0 0
31-7-1903	50 0 0	25 0 0	96 1 9	...	18 11 0	189 12 9	44 16 9	...	112 0 0	...	...	8 15 9	165 12 6
31-7-1902	15 0 0	...	14 9 0	1 10 0	0 7 0	31 6 0	22 18 7	...	20 5 0	6 17 7	...	50 1 2	...
31-1-1903	...	...	33 7 0	...	1 10 0	34 17 0	26 5 1	...	25 0 0	5 18 8	6 17 6	2 8 4	86 9 7
30-6-1902	15 0 0	...	25 11 0	40 12 6	6 13 6	87 17 0	19 2 0	...	35 10 0	28 19 5	3 1 6	2 15 0	89 7 11
31-12-1902	30 0 0	...	13 10 0	15 10 0	...	59 0 0	27 9 3	9 10 9	10 10 0	7 12 6	...	7 2 0	62 4 6
30-6-1902	...	...	26 2 9	45 9 0	6 10 0	78 1 9	10 0 0	...	30 0 0	...	0 8 0	38 18 5	79 6 5
31-12-1902	60 0 0	...	...	13 19 6	...	73 19 6	...	...	...	4 3 0	0 16 6	60 5 6	65 5 0
31-12-1902	15 0 0	5 5 0	8 9 6	0 10 0	3 2 6	32 7 0	14 8 11	...	5 5 0	...	4 7 6	7 15 6	31 16 11
31-12-1902	10 0 0	...	4 12 0	...	...	14 12 0	10 0 0	...	3 0 0	...	...	0 9 2	13 9 2
31-12-1902	10 0 0	...	...	5 5 0	...	15 5 0	...	...	...	...	...	4 0 8	4 0 8
28-2-1903	...	...	22 9 0	80 10 0	43 11 0	146 10 0	29 16 0	49 16 6	47 18 0	11 15 6	...	31 13 0	170 19 0
31-12-1902	25 0 0	f 53 5 0	...	...	...	78 5 0	17 0 0	...	50 0 0	10 0 0	1 5 0	1 0 0	78 5 0
31-12-1902	50 0 0	2 18 0	850 3 8	113 4 1	25 10 0	2041 15 9	318 12 3	...	454 15 8	...	97 11 4	1221 8 2	2092 7 5
13-8-1902	10 0 0	...	17 15 0	...	1 6 3	29 1 3	13 17 6	...	9 5 11	224 16 11	...	1 0 0	249 0 4
31-12-1902	...	8 2 6	3 5 0	0 6 0	5 0 0	16 13 6	11 5 6	3 4 3	1 1 0	...	...	0 19 6	16 10 3
1-3-1902	...	...	22 4 0	...	44 6 10	66 10 10	...	...	...	...	...	183 14 9	183 14 9
31-12-1902	10 0 0	16 4 6	...	...	...	26 4 6	16 9 9	...	3 5 6	...	...	10 5 6	30 0 9
31-12-1902	25 0 0	...	3 17 6	29 15 0	...	58 12 6	15 9 0	1 0 0	18 0 0	21 13 0	2 12 0	4 19 6	63 13 6
<b>INSTITUTES.</b>													
31-10-1902	50 0 0	...	6 5 0	7 16 0	0 4 10	64 5 10	14 18 3	6 7 11	...	41 0 3	...	1 0 0	63 6 5
31-12-1902	...	...	...	...	...	Nil	...	...	10 0 0	...	3 0 0	...	13 0 0
31-8-1902	25 0 0	200 8 6	42 6 0	62 12 0	44 8 6	374 15 0	32 12 2	17 12 6	56 10 1	138 17 9	21 19 2	102 6 1	369 17 9
31-12-1902	15 0 0	...	30 0 0	25 0 0	...	70 0 0	22 0 0	5 0 0	26 0 0	...	3 3 0	12 0 0	68 3 0
31-12-1902	50 0 0	...	15 15 6	98 2 9	73 10 0	237 8 3	30 12 6	86 16 7	24 13 0	40 12 7	11 17 6	1 3 6	195 15 8
31-12-1902	...	...	11 15 6	5 14 6	...	17 10 0	...	...	20 5 0	49 14 0	...	3 15 0	73 14 0
51-12-1902	10 0 0	...	...	28 9 6	...	38 9 6	...	15 0 0	...	9 19 3	...	12 18 11	37 18 2
30-6-1903	250 0 0	...	462 11 0	1379 14 8	31 13 11	2123 19 7	282 11 2	178 8 4	644 7 1	...	135 3 9	579 5 6	1819 15 10
30-9-1902	...	...	226 2 9	160 0 5	654 9 3	1040 12 5	...	0 18 0	218 18 0	62 5 3	0 15 0	756 17 1	1039 13 4
24-11-1902	...	10 15 6	184 9 0	3 7 6	0 15 0	199 7 0	...	15 0 0	56 4 0	3 16 11	...	137 15 4	212 16 3
31-12-1902	10 0 0	6 12 0	6 10 0	10 0 0	0 11 0	33 13 0	19 5 3	...	11 0 0	...	...	1 2 6	31 7 9
6-11-1902	250 0 0	...	1 15 0	466 12 0	...	718 7 0	...	227 5 8	54 0 0	650 12 10	22 17 6	70 10 3	1025 6 3
4-4-1903	10 0 0	...	1 12 0	...	0 8 4	12 0 4	10 0 0	...	...	...	...	2 4 0	12 4 0
31-10-1902	50 0 0	50 1 0	33 6 6	95 13 8	79 17 6	308 18 8	22 19 7	78 16 6	55 18 0	27 2 0	4 10 0	30 5 5	219 11 6
31-10-1902	...	...	...	39 10 0	...	39 10 0	...	13 18 4	19 2 2	4 1 9	...	...	37 2 3
31-3-1903	20 0 0	2 12 0	13 17 6	5 3 0	...	41 12 6	11 16 10	...	...	16 1 6	...	...	27 18 4
31-12-1902	15 0 0	...	12 15 0	34 9 6	...	62 4 6	9 16 6	...	39 0 0	28 17 0	5 12 3	6 18 2	90 3 11
31-12-1902	...	...	1 1 0	9 2 6	48 17 1	59 0 7	...	59 8 6	...	3 13 0	4 2 6	...	67 4 0
31-12-1902	...	...	...	...	...	Nil	...	...	...	1 18 6	...	1 1 0	2 19 6
10-9-1902	30 0 0	14 10 3	...	14 13 0	6 17 6	66 0 9	...	14 0 0	...	23 0 0	4 6 0	4 18 2	46 4 2
24-11-1902	...	...	...	...	...	Nil	...	...	...	...	...	...	Nil
31-12-1902	50 0 0	...	31 16 0	47 15 0	1 0 0	130 11 0	12 6 2	12 13 10	36 18 9	12 3 7	5 0 0	15 11 6	94 13 10
31-12-1902	...	2 2 0	...	148 18 6	180 17 8	291 18 2	...	108 9 4	7 0 0	123 10 7	6 17 6	44 12 2	290 9 7
31-12-1902	...	2 10 0	4 2 6	10 5 0	15 17 6	32 15 0	...	...	...	4 2 0	...	...	4 2 0
31-12-1902	...	...	1 17 6	37 19 0	11 10 0	51 6 6	...	...	20 4 0	17 2 1	4 2 6	0 3 7	41 12 2

Municipal Council. f Expenses defrayed by Municipal Council. g Not working during 1902. h Only a meeting place for members A.W.A.

MALCOLM A. C. FRASER,  
Government Statistician.

1903.  
WESTERN AUSTRALIA.

---

# STATISTICAL REGISTER

FOR THE YEAR

1902,

AND PREVIOUS YEARS.

(COMPILED IN THE GOVERNMENT STATISTICIAN'S OFFICE FROM OFFICIAL RETURNS.)

---

**PART XI.**

LOCAL GOVERNMENT.

---

PERTH:  
BY AUTHORITY: WM. ALFRED WATSON, GOVERNMENT PRINTER.

1903.

PART XI.—LOCAL GOVERNMENT.\*

CONTENTS.

I.—RETURNS RELATING TO MUNICIPALITIES FOR THE YEAR ENDED 31st OCTOBER, 1902.

No.		Page
1.	Area, Population, Valuation, etc. ... ..	4
2.	Rates Levied ... ..	5
3.	Revenue ... ..	6
4.	Expenditure ... ..	8
5.	Financial Statement—Assets ... ..	10
6.	Do.           Liabilities ... ..	11
7.	Municipal Loans—Amounts, Dates of Issue, Currencies, Rates of Interest, etc. ... ..	12
8.	Do.           Sinking Funds ... ..	14
9.	Length of Roads and Streets constructed during the year ... ..	16
10.	Total Length of Roads and Streets in existence on 31st October, 1902 ... ..	17
11.	Works under control of Council on 31st October, 1902... ..	18
12.	Public Lighting ... ..	18
13.	Nature and Number of Registrations and Licenses issued, and Amount of Fees collected during the year ... ..	19
14.	Number of Members and Meetings of Municipal Councils ... ..	21
15.	Municipal Council—Committees ... ..	22
16.	Municipal Elections—Mayor and Auditors ... ..	23
17.	Do.           Councillors ... ..	24

II.—RETURNS RELATING TO ROAD DISTRICTS FOR THE YEAR ENDED 31st DECEMBER, 1902.

18.	Area, Population, Valuation, etc. ... ..	26
19.	Vehicle and Dog Licenses ... ..	28
20.	Revenue ... ..	30
21.	Expenditure ... ..	32
22.	Financial Statement—Assets ... ..	34
23.	Do.           Liabilities ... ..	36
24.	Lengths of Main and Minor Roads constructed during the year ... ..	38
25.	Lengths of Main and Minor Roads in existence on 31st December, 1902 ... ..	40
26.	Bridges, Culverts, etc., under control of Board on 31st December, 1902 ... ..	42
27.	Meetings held during the year ... ..	43
28.	Yearly Elections ... ..	44

III.—RETURNS RELATING TO BOARDS OF HEALTH FOR THE YEAR 1902.

29.	Municipal Local Boards of Health—Members, Health Rate, etc. ... ..	46
30.	Do.           Revenue ... ..	47
31.	Do.           Expenditure ... ..	48
32.	Local Boards of Health outside Municipalities—Members, Health Rate, etc. ... ..	49
33.	Do.           Revenue ... ..	50
34.	Do.           Expenditure ... ..	51

IV.—RETURNS RELATING TO FIRE BRIGADES FOR THE YEAR 1902.

35.	Number of Firemen on Roll, Horses, Plant, Calls attended, and Source of Water Supply ... ..	52
36.	Revenue, Expenditure, and estimated Value of Lands and Buildings and Plant ... ..	53

MAP OF ROAD DISTRICTS AS ON THE 31st DECEMBER, 1902	Facing page 26
---	----------------

\* Compiled from returns supplied by the various Local Governing bodies, and from statements published in the *Government Gazette*.

# PART XI.—LOCAL GOVERNMENT.

## I.—Returns relating to Municipalities for the Year ended 31st October, 1902.\*

### No. 1.—AREA, POPULATION, VALUATION, ETC.

No.	NAME OF MUNICIPALITY.	Date when Municipality was first gazetted.	Date on which latest alteration of Boundaries was gazetted.	Incorporated Area of Municipality on the 31st October, 1902.†	POPULATION AND DWELLINGS AS PER CENSUS ON THE 31ST MARCH, 1901.				VALUATION OF RATEABLE PROPERTY IN FORCE FOR YEAR 1901-1902.								
					Population within the Municipal Boundaries.		Number of Dwellings within the Municipal Boundaries.		Date when completed.	Annual Value.		Total.					
					Males.	Females.	Total.	Occu- pied.		Unoc- cupied.	Total.		Improved Pro- perty.	Unimproved Property.			
					No.	No.	No.	No.	No.	£	s.	d.	£	s.	d.		
1	Albany	21-2-71	25-10-88	5,375	1,812	3,594	754	828	19,732	0	0	5,000	0	0	24,732	0	0
2	Beverley	31-3-92	...	1,280	82	194	37	74	919	19	0	795	11	0	1,715	10	0
3	Boulder	6-8-97	6-10-99	398	1,881	4,601	1,332	104	68,696	0	0	2,492	0	0	71,188	0	0
4	Broad Arrow	26-2-97	11-1-01	651	343	199	542	7	183	27	1901	a	a	a	5,496	10	0
5	Bulong	13-11-96	25-2-98	1,172	110	81	191	76	76	27	1901	a	a	a	3,471	0	0
6	Bunbury	21-2-71	22-10-97	2,016	1,229	2,455	477	534	3,084	0	0	387	0	0	20,950	0	0
7	Busselton	21-2-71	...	800	218	234	452	10	95	30	1901	a	a	a	3,657	0	3
8	Carnarvon	4-6-91	...	700	186	104	290	65	65	1901	...	...	...	...	1,700	0	0
9	Claremont	17-6-98	13-7-00	1,158	1,037	977	2,014	19	447	1,900	...	...	...	...	10,851	10	0
10	Collie	10-5-01	...	6,451	...	...	...	...	...	1900	...	...	...	...	23,201	10	0
11	Coolgardie	6-7-94	21-10-98	1,715	1,845	4,249	1,143	61	40,520	5	7	1,365	12	6	46,157	18	1
12	Cossack	1-12-87	...	2,600	127	39	166	53	63	1896	...	...	...	...	2,253	0	0
13	Cue	1-6-94	...	160	755	436	1,191	15	355	10	1901	a	a	a	12,060	0	0
14	Day Dawn	8-9-92	21-12-94	109	260	93	353	81	81	1901	...	...	...	...	7,000	0	0
15	Esperance	27-9-95	11-8-99	1,516	174	167	341	29	107	1901	...	...	...	...	5,141	0	0
16	Fremantle	21-2-71	8-9-92	2,755	8,353	14,704	2,703	21	2,724	10	1901	...	...	...	129,396	0	0
17	Fremantle, East	2-4-97	23-6-99	755	1,323	2,494	548	23	571	1901	...	...	...	...	22,066	10	0
18	Fremantle, North	13-9-95	...	794	1,795	3,246	703	13	716	1901	...	...	...	...	19,206	0	0
19	Geraldton	21-2-71	...	1,920	1,285	2,458	489	59	548	1901	...	...	...	...	19,206	0	0
20	Gingin	23-2-93	...	260	96	61	157	28	7	35	1899	...	...	...	1,008	10	0
21	Guildford	21-2-71	10-5-01	579	720	742	1,462	297	5	302	1901	...	...	...	12,490	17	6
22	Kalgoorlie	15-2-95	9-9-99	1,120	4,038	2,614	6,652	136	1,951	28	1901	...	...	...	108,497	0	0
23	Kanowna	28-2-96	13-1-99	600	629	1,044	346	22	368	9	1901	...	...	...	11,665	0	0
24	Kookynie	23-5-02	...	2,016	...	...	...	...	...	...	...	...	...	...	...	...	...
25	Leederville	3-4-96	...	875	1,331	2,545	610	44	654	1901	...	...	...	...	...	...	...
26	Leonora	31-8-00	...	606	225	89	314	98	98	16	1901	...	...	...	...	...	...
27	Malcolm	26-10-00	9-11-00	456	146	104	250	87	88	8	1901	...	...	...	...	...	...
28	Menzies	30-8-95	12-2-97	955	1,050	437	1,487	8	399	18	1901	...	...	...	...	...	...
29	Midland Junction	8-11-95	7-3-02	736	911	657	1,568	308	2	310	30	1901	...	...	...	...	...
30	Mount Magnet	1-5-96	18-3-98	353	241	133	374	97	97	6	1901	...	...	...	...	...	...
31	Mount Morgans	12-10-00	...	1,113	503	140	643	284	284	23	1901	...	...	...	...	...	...
32	Nannine	24-7-96	...	83	72	21	93	26	32	21	1901	...	...	...	...	...	...
33	Newcastle	2-10-77	...	800	167	172	339	62	68	2	1901	...	...	...	...	...	...
34	Norseman	17-1-96	...	640	155	108	263	70	10	80	1901	...	...	...	...	...	...
35	Northam	4-11-79	...	1,337	1,072	946	2,018	423	20	443	11	1901	...	...	...	...	...
36	Perth	14-6-01	19-9-02	526	...	...	...	...	...	...	...	...	...	...	...	...	...
37	Perth	6-2-71	10-8-00	2,840	14,588	27,553	5,004	104	5,108	20	1901	...	...	...	...	...	...
38	Perth, North	25-10-01	...	1,300	...	...	...	...	...	...	...	...	...	...	...	...	...
39	Perth, South	21-2-02	...	2,600	...	...	...	...	...	...	...	...	...	...	...	...	...
40	Roebourne	1-12-87	...	6,336	212	100	312	76	11	87	1901	...	...	...	...	...	...
41	Southern Cross	16-6-92	...	608	351	213	564	145	150	1901	...	...	...	...	...	...	...
42	Subiaco	26-3-97	...	1,450	1,514	1,491	3,005	698	11	709	1901	...	...	...	...	...	...
43	Victoria Park	30-4-97	...	4,003	674	593	1,267	285	40	325	1901	...	...	...	...	...	...
44	York	7-3-71	2-8-95	4,350	673	689	1,362	271	25	296	1901	...	...	...	...	...	...
	Total	...	...	68,867	53,581	43,226	96,807	20,989	967	21,956	...	...	...	...	1,068,717	4	5

\* On the 25th October, 1879, the town of Northampton was declared to be a Municipality. † Supplied by Lands Department. ‡ Information not supplied. § Exclusive of Collie, Kookynie, Paddington, North Perth, and South Perth, which were not proclaimed in municipalities at the date of the Census. ¶ No valuation made for 1892. †† On the 25th October, 1879, the town of Northampton was declared to be a Municipality. ‡‡ Information not supplied. §‡ Exclusive of Collie, Kookynie, Paddington, North Perth, and South Perth, which were not proclaimed in municipalities at the date of the Census. ¶‡ No valuation made for 1892. ††† On the 25th October, 1879, the town of Northampton was declared to be a Municipality. ‡‡‡ Information not supplied. §‡‡ Exclusive of Collie, Kookynie, Paddington, North Perth, and South Perth, which were not proclaimed in municipalities at the date of the Census. ¶‡‡ No valuation made for 1892.

## PART XI.—LOCAL GOVERNMENT.

Returns relating to Municipalities for the Year ended 31st October, 1902—continued.

## No. 2.—RATES LEVIED.

No.	Name of Municipality.	* Rates levied during the Year ended 31st October, 1902.			
		General Rate in the £.	Special Rates in the £.		Total Rates in the £.
			Loan Rates.	Water Rate.	
		s. d.	s. d.	s. d.	s. d.
1	Albany ... ..	1 3	0 7	...	1 10
2	Beverley ... ..	1 0	...	...	1 0
3	Boulder ... ..	1 6	0 6	...	2 0
4	Broad Arrow ... ..	1 0	...	...	1 0
5	Bulong ... ..	1 0	...	...	1 0
6	Bunbury ... ..	1 1½	0 6	...	1 7½
7	Busselton ... ..	1 6	...	...	1 6
8	Carnarvon ... ..	1 0	...	1 0	2 0
9	Claremont ... ..	1 2	0 4	...	1 6
10	Collie ... ..	1 3	...	...	1 3
11	Coolgardie ... ..	1 6	...	...	1 6
12	Cossack ... ..	0 9	...	...	0 9
13	Cue ... ..	1 0	...	...	1 0
14	Day Dawn ... ..	1 0	...	...	1 0
15	Esperance ... ..	1 2	...	...	1 2
16	Fremantle ... ..	1 5½	0 7	...	2 0½
17	Fremantle, East ... ..	1 1	0 6	...	1 7
18	Fremantle, North ... ..	1 3	0 8	...	1 11
19	Geraldton ... ..	1 0	1 0	...	2 0
20	Gingin ... ..	a	...	...	a
21	Guildford ... ..	1 6	...	...	1 6
22	Kalgoorlie ... ..	1 4	1 0	...	2 4
23	Kanowna ... ..	1 3	0 3	...	1 6
24	Kookynie b ... ..	...	...	...	...
25	Leederville ... ..	1 2	0 10	...	2 0
26	Leonora ... ..	1 6	...	...	1 6
27	Malcolm ... ..	1 4	...	...	1 4
28	Menzies ... ..	1 3	...	...	1 3
29	Midland Junction ... ..	1 3	...	...	1 3
30	Mount Magnet ... ..	1 4	...	...	1 4
31	Mount Morgans ... ..	1 0	...	...	1 0
32	Nannine ... ..	0 6	...	...	0 6
33	Newcastle ... ..	1 0	...	...	1 0
34	Norseman ... ..	1 5	...	...	1 5
35	Northam ... ..	1 6	0 2½	...	1 8½
36	Paddington ... ..	1 0	...	...	1 0
37	Perth ... ..	1 6	0 6	...	2 0
38	Perth, North ... ..	1 0	...	...	1 0
39	Perth, South ... ..	...	...	...	c
40	Roebourne ... ..	1 0	...	...	1 0
41	Southern Cross ... ..	1 0	...	...	1 0
42	Subiaco ... ..	1 3½	0 6	...	1 9½
43	Victoria Park ... ..	1 1½	0 5	...	1 6½
44	York ... ..	1 3	...	...	1 3

\* For Public Health Rates see Table No. 29, page 46. a Is. in the £ on improved and 1s. 6d. on unimproved property.  
 b Not working during 1901-2. c No rates levied during 1901-2.

PART XI.—LOCAL GOVERNMENT.

Returns relating to Municipalities for the Year ended 31st October, 1902—continued.  
No. 3.—REVENUE.

No.	Name of Municipality.	RATES.				GOVERNMENT GRANTS RECEIVED.				Total Grants.
		General Rate.		Special Rates.		Total Rates.	Ordinary Subsidy.	Road Grant.	Special Grants and Advances.	
		£ s. d.	£ s. d.	Loan Rate.	Water Rate.					
1	Albany	1,502 4 3	697 8 3	...	...	2,199 12 6	1,217 6 1	100 0 0	900 0 0	2,217 6 1
2	Beverley	60 0 0	1,799 11 0	...	...	7,874 8 7	55 11 6	...	155 12 6	211 4 0
3	Boulder	6,074 17 7	...	...	...	5,358 19 0	31 11 9	400 0 0	1,150 0 0	6,908 19 0
4	Broad Arrow	208 15 5	...	...	...	189 15 0	224 14 6	...	25 0 0	56 11 9
5	Bulong	189 15 0	464 4 0	...	...	1,504 13 1	957 10 9	100 0 0	140 0 0	224 14 6
6	Bunbury	1,044 9 1	...	...	...	225 5 10	188 8 3	...	...	1,197 10 9
7	Busselton	87 12 8	...	...	...	233 13 6	46 0 0	...	...	188 8 3
8	Carnarvon	1,334 12 7	353 15 1	...	146 0 10	1,688 7 8	1,388 4 10	...	...	46 0 0
9	Claremont	347 4 1	...	...	...	347 4 1	260 8 2	...	300 0 0	1,388 4 10
10	Collie	2,920 18 9	...	...	...	2,920 18 9	2,392 17 8	...	...	560 8 2
11	Coolgardie	69 3 6	...	...	...	69 3 6	56 16 9	...	...	2,392 17 8
12	Cossack	613 18 6	...	...	...	613 18 6	470 13 0	...	...	56 16 9
13	Cue	328 3 2	...	...	...	328 3 2	180 9 1	...	...	770 13 0
14	Day Dawn	278 17 1	...	...	...	278 17 1	221 19 5	...	...	180 9 1
15	Esperance	9,590 1 10	3,996 19 8	...	...	13,587 1 6	7,798 16 0	...	1,134 8 2	221 19 5
16	Fremantle	1,172 19 6	478 6 5	...	...	1,651 5 11	1,188 14 2	100 0 0	525 0 0	8,933 4 2
17	Fremantle, East	1,135 19 11	583 11 1	...	...	1,719 11 0	1,080 9 10	...	...	1,813 14 2
18	Fremantle, North	1,285 5 10	1,284 16 4	...	...	2,570 2 2	1,124 19 1	...	250 0 0	1,080 9 10
19	Geraldton	24 9 2	...	...	...	24 9 2	72 6 6	100 0 0	...	1,374 19 1
20	Gingin	914 12 8	...	...	...	914 12 8	956 14 1	...	...	172 6 6
21	Guildford	6,795 4 7	5,085 1 4	...	...	11,880 5 11	6,243 8 10	750 0 0	1,540 0 0	1,170 13 8
22	Kalgoorlie	791 11 0	97 5 0	...	...	888 16 0	712 13 8	...	250 0 0	8,533 8 10
23	Kanowna	1,087 9 1	770 15 11	...	...	1,857 15 12	899 2 4	1,100 0 0	290 16 5	962 13 8
24	Kookynie (a)	768 11 5	...	...	...	768 11 5	632 8 7	...	300 0 0	2,289 18 9
25	Leederville	430 7 6	...	...	...	430 7 6	252 19 10	...	341 10 0	832 8 7
26	Leonora	6 9 3 6 1	...	...	...	6 9 3 6 1	712 15 5	...	...	594 9 10
27	Walcott	1,066 0 9	...	...	...	1,066 0 9	900 3 11	450 0 0	...	712 15 5
28	Menzies	292 9 6	...	...	...	292 9 6	279 4 4	...	20 0 0	1,350 3 11
29	Midland Junction	577 19 9	...	...	...	577 19 9	634 2 2	...	...	289 4 4
30	Mount Magnet	52 13 3	...	...	...	52 13 3	39 8 2	...	6 10 0	634 2 2
31	Mount Morgans	124 8 0	...	...	...	124 8 0	89 15 4	...	...	45 18 2
32	Nannine	397 18 8	...	...	...	397 18 8	470 13 5	...	...	89 15 4
33	Newcastle	1,269 13 3	161 12 7	...	...	1,431 5 10	1,099 17 4	100 0 0	...	470 13 5
34	Norseman	69 13 0	...	...	...	69 13 0	...	...	...	1,199 17 4
35	Northam	22,045 17 9	7,349 10 11	...	...	29,395 8 8	18,938 0 0	2,500 0 0	3,250 0 0	350 0 0
36	Paddington	670 13 5	...	...	...	670 13 5	485 2 6	...	...	24,688 0 0
37	Perth	332 6 2	...	...	...	332 6 2	196 2 4	400 0 0	600 0 0	1,335 2 6
38	Perth, North	139 10 3	...	...	...	139 10 3	122 9 11	...	...	1,196 2 4
39	Perth, South	274 2 0	...	...	...	274 2 0	250 1 10	...	...	122 9 11
40	Roebourne	1,677 4 11	552 7 10	...	...	2,229 12 9	1,444 19 1	744 0 0	250 0 0	500 1 10
41	Southern Cross	864 4 7	320 12 11	...	...	1,184 17 6	753 14 3	350 0 0	...	2,308 19 1
42	Subiaco	751 12 2	...	...	...	751 12 2	548 4 11	...	...	1,153 14 3
43	Victoria Park	70,802 3 6	23,945 18 4	...	146 0 10	94,894 2 8	60,928 18 7	7,194 0 0	13,312 16 8	548 4 11
44	York	...	...	...	...	...	...	...	...	81,435 15 3
	Total	70,802 3 6	23,945 18 4	...	146 0 10	94,894 2 8	60,928 18 7	7,194 0 0	13,312 16 8	81,435 15 3

a Not working during 1901-2. b Including £1 9s. 9d. interest on arrears of rates. c Rates outstanding in Roads Boards Books and collected by the Council, including £2 8s. 6d. interest on arrears of rates.



Returns relating to Municipalities for the Year ended 31st October, 1902—continued.  
 No. 3 REVENUE—continued.

PART XI.—LOCAL GOVERNMENT.

No.	Name of Municipality.	Gross Proceeds of Loans raised during the Year.	Income from Town Hall.		Income from all other property belonging to or under the control of the Council.		Licensing and Registration Fees.		Fines and Penalties.		INTEREST.		All other Receipts (including Transfers and Refunds).	Total.		
			£	s. d.	£	s. d.	£	s. d.	£	s. d.	£	s. d.			£	s. d.
1	Albany	...	126	7 6	232	1 5	155	11 0	32	10 9	102	8 2	42	6 7	5,108 4 0	
2	Beverley	...	...	...	8,679	19 2	231	11 3	31	18 6	82	7 8	6	19 0	289 13 0	
3	Boulder	...	30	3 0	...	...	40	15 0	...	...	...	...	3,001	2 8	26,810 6 10	
4	Broad Arrow	...	...	...	51	0 0	10	2 6	13	2 6	...	...	203	15 0	336 5 2	
5	Bulung	...	5	0 0	913	0 7	145	5 0	33	11 3	11	7 9	20	0 0	692 9 6	
6	Bunbury	...	...	...	12	7 0	41	13 0	3	12 6	...	...	8	15 6	3,844 8 5	
7	Busselton	...	...	...	2	19 0	217	13 6	8	17 6	...	...	4	16 4	480 2 1	
8	Carnarvon	...	42	18 6	39	11 8	107	1 6	...	...	7	10 0	373	12 11	513 19 10	
9	Claremont	...	...	...	20	17 0	91	0 6	...	...	...	...	290	11 4	6,348 12 4	
10	Collie	...	...	...	655	17 8	252	12 9	45	3 0	...	...	97	3 7	1,116 13 4	
11	Coolgardie	...	...	...	10	3 0	19	5 0	2	13 0	...	...	244	1 0	6,558 1 2	
12	Coolgardie	...	...	...	1,082	1 10	89	7 9	30	3 0	...	...	115	1 0	158 1 3	
13	Cossack	...	...	...	22	16 0	48	0 9	9	0 6	...	...	772	2 0	2,830 5 1	
14	Cue	...	68	12 0	2	12 6	16	11 3	1	0 6	...	...	7	0 0	772 2 0	
15	Day Dawn	...	...	...	1,692	3 8	1,283	10 3	310	17 11	269	0 2	777	19 9	528 7 9	
16	Esperance	...	838	0 7	25	7 0	159	0 3	5	8 0	10	11 5	114	19 1	47,846 18 0	
17	Fremantle	...	73	12 10	223	10 9	189	8 3	24	11 7	153	2 6	443	17 0	3,887 19 3	
18	Fremantle, East	...	...	...	62	18 0	162	2 9	...	...	...	...	895	9 11	9,682 16 3	
19	Fremantle, North	...	...	...	...	...	17	1 3	...	...	...	...	58	9 7	5,243 6 0	
20	Geraldton	...	...	...	178	12 0	92	14 9	...	...	...	...	895	1 8	213 16 11	
21	Gingin	...	1	0 0	17,510	12 4	542	1 9	111	0 3	335	10 9	51	15 1	5,460 2 8	
22	Guildford	...	...	...	592	16 11	60	15 0	14	10 0	...	...	...	...	39,759 1 6	
23	Kalgoorlie	...	...	...	3	19 6	192	9 6	23	12 9	20	11 0	287	14 9	2,571 6 8	
24	Kookynie (a)	...	...	...	44	7 0	64	17 6	126	8 6	...	...	282	2 0	4,646 11 3	
25	Leederville	...	...	...	17	7 0	48	3 9	4	6 0	...	...	59	1 0	2,218 15 0	
26	Leonora	...	...	...	60	9 9	81	0 0	44	12 0	...	...	31	12 0	1,153 15 1	
27	Malcolm	...	97	17 0	4	15 0	115	10 3	2	11 6	...	...	55	2 1	1,971 12 3	
28	Menzies	...	72	14 6	9	12 0	25	5 0	7	12 6	...	...	9	16 0	4,915 6 0	
29	Midland Junction	...	...	...	8	1 3	46	10 0	40	10 6	...	...	62	5 5	716 13 10	
30	Mount Magnet	...	...	...	...	...	18	12 6	8	10 0	...	...	1	13 0	1,359 9 1	
31	Mount Morgans	...	...	...	...	...	33	0 0	5	19 0	...	...	1	1 0	127 6 11	
32	Nannine	...	4	0 0	11	3 9	33	1 0	9	17 6	...	...	80	0 0	258 6 4	
33	Newcastle	...	157	12 9	922	12 2	171	6 0	70	14 6	6	14 4	255	12 9	1,002 14 4	
34	Norseman	...	6,250	4 11	...	...	...	...	...	...	...	...	...	...	10,466 0 7	
35	Northam	...	11,250	0 0	1,373	11 5	3,265	5 1	469	13 0	792	4 1	29	1 8	448 19 8	
36	Paddington	...	...	...	...	...	94	2 11	...	...	...	...	2,689	19 3	74,365 3 0	
37	Perth	...	247	1 0	...	...	31	0 0	...	...	...	...	243	13 4	2,374 9 8	
38	Perth, North	...	30	17 6	...	...	103	12 6	3	3 9	...	...	32	15 9	1,592 4 3	
39	Perth, South	...	...	...	...	...	24	2 6	26	5 0	...	...	...	...	368 16 5	
40	Roebourne	...	18	0 0	710	19 0	24	2 6	...	...	...	...	53	2 2	1,606 12 6	
41	Southern Cross	...	...	...	11	13 6	214	4 0	...	...	6	4 10	565	0 11	5,385 15 1	
42	Subiaco	...	59	0 3	...	...	73	11 9	...	...	4	1 4	9	6 2	2,484 11 3	
43	Victoria Park	...	...	...	59	17 6	185	18 9	...	...	...	...	9	16 0	1,505 9 4	
44	York	...	...	...	...	...	...	...	...	...	...	...	...	...	...	
	Total	51,432	12 5	1,872	17 5	35,249	19 4	8,754	18 3	1,523	18 9	1,801	14 0	12,601	12 3	289,921 10 10

<sup>a</sup> Not working during 1901-2.

PART XI.—LOCAL GOVERNMENT.

Returns relating to Municipalities for the Year ended 31st October, 1902—continued.  
No. 4.—EXPENDITURE.

No.	Name of Municipality.	Salaries.			Office Expenses (Office Rent, Petty Cash, Postage, etc.).			Stationery, Printing, and Advertising.			Works and Improvements (including Salaries and Wages in direct connection therewith, and cost of Material, etc.).			Street Lighting.			Street Watering.			DISBURSEMENTS IN RESPECT OF LOANS.			Total Disbursements.					
		£	s.	d.	£	s.	d.	£	s.	d.	£	s.	d.	£	s.	d.	£	s.	d.	£	s.	d.		£	s.	d.		
1	Albany	363	19	4	22	11	9	61	13	11	2,668	2	2	286	9	0	540	0	0	3,217	12	4	3,286	8	2	842	8	2
2	Beverley	a 33	6	5	4	11	3	11	6	6	109	11	3	1,534	12	0	595	0	0	82	7	8	3,895	0	0	3,895	0	0
3	Boulder	1,190	6	0	63	1	11	563	14	11	5,059	2	10	39	14	7	28	8	10	183	7	9	607	7	9	607	7	9
4	Broad Arrow	224	12	6	43	13	1	23	3	3	111	1	10	28	8	10	333	10	0	277	2	6	107	10	0	384	12	6
5	Bulung	95	15	3	11	0	0	23	5	3	1,601	5	4	276	6	10	1,601	5	4	424	0	0	424	0	0	424	0	0
6	Bunbury	220	0	0	64	3	3	58	3	6	214	15	5	39	5	10	214	15	5	183	7	9	607	7	9	607	7	9
7	Busselton	72	16	8	5	15	4	9	15	6	249	2	3	132	11	7	249	2	3	277	2	6	107	10	0	384	12	6
8	Carnarvon	288	4	0	14	15	9	1	8	4	5,357	18	2	132	11	7	5,357	18	2	277	2	6	107	10	0	384	12	6
9	Claremont	288	0	0	58	4	9	108	0	3	2,370	15	10	905	16	4	2,370	15	10	277	2	6	107	10	0	384	12	6
10	Collie	207	18	10	23	2	9	79	13	4	489	10	3	173	9	1	489	10	3	277	2	6	107	10	0	384	12	6
11	Coolgardie	853	5	1	44	9	5	173	9	1	2,370	15	10	6	18	4	2,370	15	10	277	2	6	107	10	0	384	12	6
12	Cossack	24	0	0	...	...	...	6	18	4	156	12	6	17	15	3	156	12	6	...	...	...	...	...	...	...	...	...
13	Cue	320	3	4	36	13	6	45	9	9	40	9	4	17	15	3	40	9	4	...	...	...	...	...	...	...	...	...
14	Day Dawn	75	1	0	23	0	6	34	2	3	267	11	9	53	11	5	267	11	9	...	...	...	...	...	...	...	...	...
15	Esperance	126	0	0	8	9	10	8	11	4	290	5	7	55	10	5	290	5	7	...	...	...	...	...	...	...	...	...
16	Fremantle	1,471	2	0	364	3	10	228	9	4	29,991	10	1	1,300	14	5	29,991	10	1	1,377	11	3	1,769	0	2	5,074	0	2
17	Fremantle, East	311	0	4	b 104	13	5	137	11	2	4,359	14	7	166	18	11	4,359	14	7	146	3	1	350	0	0	471	3	6
18	Fremantle, North	265	0	0	33	15	0	48	12	8	1,959	19	1	297	6	1	1,959	19	1	235	3	8	450	0	0	785	14	5
19	Geraldton	311	10	0	5	1	2	6	5	6	270	3	6	245	9	3	270	3	6	87	14	4	532	10	6	1,210	12	6
20	Gingin	46	3	3	3	7	6	6	5	6	4131	2	6	173	10	3	4131	2	6	...	...	...	...	...	...	...	...	...
21	Guildford	175	0	0	28	5	6	40	10	6	7,700	9	3	1,916	9	11	7,700	9	3	937	4	5	2,125	0	0	5,093	17	5
22	Kalgoorlie	1,680	15	0	284	17	0	280	8	3	307	0	3	191	3	4	307	0	3	25	0	0	150	0	0	175	0	0
23	Kanowna	299	19	6	41	1	0	77	6	3	307	0	3	191	3	4	307	0	3	e 455	7	4	534	1	7	989	8	11
24	Kookynie & Leonora	298	0	0	64	19	4	137	14	8	3,194	3	7	171	10	0	3,194	3	7	...	...	...	...	...	...	...	...	...
25	Leederville	157	0	0	38	6	6	74	1	10	542	1	6	67	10	9	542	1	6	...	...	...	...	...	...	...	...	...
26	Leonora	219	16	4	36	4	9	40	4	10	399	0	2	60	8	9	399	0	2	...	...	...	...	...	...	...	...	...
27	Malcolm	331	0	0	22	10	0	104	19	6	273	16	6	324	2	3	273	16	6	...	...	...	...	...	...	...	...	...
28	Menzies	225	0	0	45	11	11	82	7	5	3,932	9	4	127	12	10	3,932	9	4	...	...	...	...	...	...	...	...	...
29	Midland Junction	78	0	0	2	6	6	26	16	3	264	7	9	25	5	11	264	7	9	57	10	0	57	10	0	89	3	8
30	Mount Magnet	256	6	6	16	12	6	64	13	0	607	4	8	120	14	8	607	4	8	...	...	...	...	...	...	...	...	...
31	Mount Morgans	42	16	8	6	12	10	12	8	4	69	16	1	120	14	8	69	16	1	...	...	...	...	...	...	...	...	...
32	Nannine	50	0	0	8	7	4	19	15	6	57	8	0	45	4	7	57	8	0	...	...	...	...	...	...	...	...	...
33	Newcastle	200	0	0	19	2	10	26	13	0	256	11	5	48	17	0	256	11	5	...	...	...	...	...	...	...	...	...
34	Norseman	291	5	4	21	10	9	103	17	2	7,010	1	10	268	8	3	7,010	1	10	...	...	...	...	...	...	...	...	...
35	Northam	158	5	8	17	0	0	33	15	3	152	0	10	152	0	10	152	0	10	135	0	0	66	14	4	248	4	4
36	Paddington	3,634	17	4	184	10	7	597	15	1	29,439	9	2	2,730	8	9	29,439	9	2	...	...	...	...	...	...	...	...	...
37	Perth	158	18	8	65	7	6	110	14	5	644	4	4	27	7	6	644	4	4	8,354	14	3	4,529	14	1	12,911	15	10
38	Perth, North	104	10	6	28	10	6	68	7	11	155	10	7	155	10	7	155	10	7	...	...	...	...	...	...	...	...	...
39	Perth, South	67	17	9	26	7	5	27	16	0	200	12	7	31	14	10	200	12	7	...	...	...	...	...	...	...	...	...
40	Roebourne	120	0	0	33	14	8	32	15	1	136	13	8	224	9	1	136	13	8	...	...	...	...	...	...	...	...	...
41	Southern Cross	464	1	6	71	9	9	130	3	2	3,859	19	3	280	1	9	3,859	19	3	...	...	...	...	...	...	...	...	...
42	Subiaco	220	0	0	21	0	0	72	15	11	1,538	6	6	45	2	8	1,538	6	6	500	0	0	206	4	10	717	10	4
43	Victoria Park	154	16	8	15	0	0	27	3	6	1,033	3	7	61	11	7	1,033	3	7	210	0	0	74	1	4	284	1	4
44	York	16,077	1	5	2,034	3	2	3,822	17	0	125,720	14	6	12,344	18	4	125,720	14	6	7,088	13	2	183	4	8	33,936	5	10
	Total	16,077	1	5	2,034	3	2	3,822	17	0	125,720	14	6	12,344	18	4	125,720	14	6	7,088	13	2	183	4	8	33,936	5	10

a Including postages. b Including stationery, printing, and advertising. c Included under Office expenses. d Not working during 1901-2. e Including £5 7s. 4d. for exchange.

No. 4.—EXPENDITURE—continued.

No.	Name of Municipality.	Water Supply.	Grant to Local Board of Health.	Expenditure in connection with Town Hall.	Expenditure in connection with other Property belonging to or under control of the Council.	Grants and other Expenses in connection with Local Fire Brigade.	Additions to Working Plant and Office Furniture.	Interest paid on Bank Overdraft.	All other Expenditure (including Transfers and Refunds).	Total.
		£ s. d.	£ s. d.	£ s. d.	£ s. d.	£ s. d.	£ s. d.	£ s. d.	£ s. d.	£ s. d.
1	Albany	...	...	366 10 4	254 5 7	...	12 12 0	...	191 19 3	5,037 19 6
2	Beverley	...	...	...	...	...	...	...	17 18 0	189 5 5
3	Boulder	3,351 9 4	...	112 5 4	6,544 0 8	846 8 10	2,948 16 9	3 9 0	4,041 19 6	30,154 7 1
4	Broad Arrow	...	...	16 5 0	25 0 0	...	...	...	50 16 0	584 6 3
5	Bulong	156 17 3	...	53 0 3	90 4 1	10 7 6	0 11 0	...	37 0 6	786 19 8
6	Bunbury	...	147 0 5	12 2 6	1,045 7 4	145 2 3	120 18 7	...	89 0 0	4,427 15 6
7	Busselton	159 19 7	86 15 0	...	54 0 2	...	...	...	54 4 5	549 10 10
8	Carnarvon	...	...	116 1 0	92 7 7	...	120 9 2	...	9 3 0	722 12 11
9	Claremont	...	...	...	5 15 0	...	110 3 7	3 5 10	505 18 6	7,401 15 6
10	Collie	...	a 21 5 0	...	501 12 10	423 5 1	178 14 8	21 9 0	162 3 0	1,102 17 7
11	Coolgardie	...	a 1 15 10	...	...	...	...	...	1,434 11 4	7,065 10 0
12	Cossack	...	...	20 0 6	...	63 0 0	312 15 2	14 2 0	23 3 0	212 9 8
13	Cue	1,453 7 7	a 77 16 0	13 4 0	23 5 6	...	60 0 0	...	231 18 10	2,555 15 3
14	Day Dawn	...	6 9 8	729 19 9	1 10 0	25 0 0	5 0 0	...	51 19 5	679 11 10
15	Esperance	...	...	63 13 6	1,893 10 11	250 0 0	124 4 9	10 19 8	26 14 1	553 11 4
16	Fremantle	...	196 15 11	1,339 5 10	9 3 4	62 0 8	...	...	558 15 8	43,239 17 5
17	Fremantle, East...	...	3 14 6	...	121 19 10	75 0 0	...	2 17 6	378 8 4	5,959 0 0
18	Fremantle, North	...	...	...	...	35 0 0	40 0 0	...	1,146 1 11	8,800 11 10
19	Geraldton	...	...	...	...	...	...	...	608 19 8	4,550 16 2
20	Gingin	...	...	...	...	...	...	...	2 2 0	328 1 9
21	Guildford	723 2 11	...	301 15 0	14,439 12 7	1,562 6 9	634 12 5	6 16 6	34 0 6	4,745 10 9
22	Kalgoorlie	...	62 19 9	12 1 8	692 9 0	57 14 9	...	23 15 9	3,395 3 5	38,874 10 1
23	Kanowna	...	...	...	...	...	...	...	187 15 4	2,104 10 10
24	Kookynie b	...	...	...	...	...	...	...	...	...
25	Leederville	...	...	...	28 18 0	107 1 0	80 10 9	...	326 11 3	5,522 7 10
26	Leonora	...	...	...	93 1 1	d 51 6 3	...	...	120 11 6	2,195 6 6
27	Malcolm	...	...	355 10 7	128 5 4	...	63 7 3	...	154 11 3	1,101 18 8
28	Menzies	...	...	10 16 0	102 4 8	146 11 2	5 4 0	1 18 5	204 5 3	1,872 2 4
29	Midland Junction	...	...	61 18 0	41 2 8	...	119 8 4	35 1 6	157 16 9	4,866 10 5
30	Mount Magnet	...	115 0 0	8 10 0	12 12 6	...	1 8 5	...	43 7 8	648 3 0
31	Mount Morgans	...	3 10 0	1 6 0	6 10 0	...	33 14 5	...	134 18 3	1,255 6 6
32	Nannine	...	...	9 14 0	...	...	...	...	2 14 0	145 13 11
33	Newcastle	...	...	...	78 13 9	101 4 7	...	5 3 0	13 6 6	208 18 11
34	Norseman	...	a 50 0 0	...	234 0 5	97 3 3	...	27 15 9	65 4 6	846 7 1
35	Northam	52 0 0	427 17 1	246 9 5	...	...	10 10 0	2 4 10	381 16 10	9,430 10 5
36	Paddington	...	...	1,107 2 3	2,828 14 1	2,008 10 4	3,168 5 7	...	48 8 8	422 5 3
37	Perth	...	156 16 11	1,153 6 10	...	...	289 11 7	...	5,913 6 3	68,238 7 4
38	Perth, North	...	...	...	...	...	...	0 2 3	326 18 2	2,880 8 3
39	Perth, South	24 8 10	a 39 2 6	...	...	...	4 18 3	...	16 16 0	683 19 11
40	Roebourne	...	123 0 2	0 3 0	209 2 6	195 9 8	...	...	64 9 0	439 14 2
41	Southern Cross	...	...	428 1 0	428 1 0	28 15 5	9 2 4	12 13 3	465 10 0	1,139 16 10
42	Subiaco	...	...	38 2 0	70 19 0	25 0 0	10 10 5	3 17 6	105 3 9	6,467 7 9
43	Victoria Park	1 15 0	...	10 19 9	235 7 2	...	53 5 6	10 18 5	107 2 3	2,477 9 7
44	York	...	73 0 0	...	...	...	...	...	...	1,782 8 5
	Total	6,973 12 7	1,592 18 9	6,194 13 7	30,321 9 1	6,316 7 6	8,518 14 11	186 15 2	22,143 5 3	283,272 10 3

a Loan to Local Board of Health. b Not working during 1901-2. c Water Supply for Fire Brigade purposes. d See also under "Water Supply."

PART XI.—LOCAL GOVERNMENT.

Returns relating to Municipalities for the Year ended 31st October, 1902—continued.

No. 5.—FINANCIAL STATEMENT—ASSETS ON 31ST OCTOBER, 1902.

No.	Name of Municipality.	Bank Balance.	Cash in hand.	All Arrears of Rates still on the Books.	Accounts due to the Council.	Estimated present value of		Estimated present Value of other Property owned by the Municipality.		Accrued Sinking Funds for the Redemption of Loans.	Fixed Deposits.	All other Assets.	Total Assets.				
						Town Hall.		Houses, Works, and Land.	Plant, Furniture, and other Property.					Total Value.			
						£	s.	d.	£					s.	d.	£	s.
1	Albany	1,119	8	2	11,000	0	0	500	0	0	3,203	18	8	16,469	18	3	4
2	Beverley	125	2	4	479	18	6	24	7	6	...	...	...	704	9	4	3
3	Boulder	...	...	...	2,510	15	9	20,377	12	0	...	...	...	27,157	14	3	6
4	Broad Arrow	196	3	2	500	0	0	70	0	0	...	...	...	866	19	6	6
5	Bulong	209	8	11	...	...	...	1,038	11	5	...	...	...	1,670	7	9	11
6	Bunbury	953	9	6	650	0	0	1,160	0	0	455	5	3	5,269	16	11	1
7	Busselton	235	5	6	612	0	0	650	0	0	...	...	...	1,611	14	1	3
8	Carnarvon	10	15	3	1,000	0	0	750	0	0	...	...	...	167	0	3	8
9	Claremont	553	4	1	...	...	...	150	0	0	310	8	0	3,057	11	3	8
10	Collie	12	8	5	16	10	9	125	3	7	...	...	...	424	7	8	0
11	Coolgardie	281	3	4	644	11	1	4,193	2	1	...	...	...	8,321	3	3	0
12	Cossack	...	...	...	135	16	7	2,644	17	0	...	...	...	103	18	0	4
13	Cue	...	...	...	...	...	...	80	0	0	...	...	...	5,833	16	4	5
14	Day Dawn	...	...	...	703	16	6	4,738	19	10	...	...	...	1,138	6	5	4
15	Esperance	40	5	5	400	0	0	500	0	0	...	...	...	4,108	15	4	10
16	Fremantle	10,484	15	5	1,450	0	0	2,070	0	0	9,861	10	5	66,946	5	10	0
17	Fremantle, East	174	10	10	22,000	0	0	15,000	0	0	301	3	6	3,655	18	4	1
18	Fremantle, North	2,274	9	2	2,000	0	0	550	0	0	548	15	11	7,756	3	1	8
19	Geraldton	614	17	8	1,339	5	10	3,000	0	0	5,018	16	6	10,622	19	8	4
20	Gingin	10	2	1	1,500	0	0	1,700	0	0	...	...	...	101	19	4	3
21	Guildford	405	11	3	500	0	0	150	0	0	75	0	0	1,428	11	3	0
22	Kalgoorlie	2,835	4	4	1,531	15	0	4,467	8	4	11,898	11	7	64,836	15	4	0
23	Kanowna	760	18	10	...	...	...	450	0	0	325	0	0	2,260	3	10	0
24	Kookynie <sup>a</sup>	17	19	10	1,500	0	0	2,040	0	0	1,219	4	4	5,258	5	1	0
25	Leederville	257	7	0	...	...	...	400	0	0	...	...	...	525	13	2	2
26	Leonora	161	2	5	...	...	...	2,550	0	0	...	...	...	805	1	5	5
27	Malcolm	321	18	1	3,700	0	0	270	0	0	...	...	...	7,816	3	4	4
28	Menzies	174	18	1	550	0	0	1,100	0	0	...	...	...	1,969	18	1	1
29	Midland Junction	...	...	...	630	0	0	700	0	0	...	...	...	1,730	12	4	4
30	Mount Magnet	173	13	9	...	...	...	150	0	0	...	...	...	...	...	...	...
31	Mount Morgans <sup>b</sup>	...	...	...	180	0	0	25	0	0	...	...	...	220	14	11	0
32	Nannine	10	8	3	800	0	0	1,400	0	0	...	...	...	2,324	2	1	1
33	Newcastle	597	18	3	...	...	...	600	0	0	...	...	...	1,936	12	5	5
34	Norsman	1,011	5	0	4,375	0	0	4,180	0	0	254	6	3	10,597	7	5	5
35	Northam	26	14	5	...	...	...	10	10	0	...	...	...	60	6	5	5
36	Paddington	9,091	14	6	...	...	...	12,655	4	3	28,185	15	8	143,374	9	7	7
37	Perth	...	...	...	1,150	6	10	250	0	0	...	...	...	1,980	0	6	6
38	Perth, North	908	4	4	...	...	...	75	0	0	...	...	...	983	4	4	4
39	Perth, South	186	3	7	...	...	...	50	0	0	...	...	...	460	3	4	4
40	Roebourne	701	10	0	600	0	0	3,000	0	0	...	...	...	4,613	17	3	3
41	Southern Cross	123	18	8	1,025	12	9	150	0	0	366	4	10	2,440	3	6	6
42	Subiaco	...	...	...	1,025	12	9	...	...	...	...	...	...	3,828	0	7	7
43	Victoria Park	...	...	...	1,000	0	0	130	10	0	215	5	8	3,828	0	7	0
44	York	...	...	...	...	...	...	100	0	0	...	...	...	1,577	7	0	0
	Total	34,887	1	9	143,572	6	6	119,918	18	3	62,239	6	7	14,409	13	0	7
					5,014	5	9	31,309	2	5	151,228	0	8	2,060	18	7	0

<sup>a</sup> Not working during 1901-2. <sup>b</sup> Information not supplied. <sup>c</sup> Including plant, furniture, and other property information for which is not available. <sup>d</sup> Included under Houses, Works, and Land. <sup>e</sup> Exclusive of Mount Morgans Municipality.

PART XI.—LOCAL GOVERNMENT.

Returns relating to Municipalities for the Year ended 31st October, 1902—continued.  
No. 6.—FINANCIAL STATEMENT—LIABILITIES ON 31st OCTOBER, 1902.

No.	Name of Municipality.	LIABILITIES.										Total Liabilities.								
		Bank Overdraft (unsecured).	Outstanding Cheques.	Outstanding Debentures and Bonds.	Accounts rendered but not paid.	Approximate Amounts owing on Contracts not yet completed.	Contractors' Deposits.	All other Liabilities.	£	s.	d.									
1	Albany	£	s.	d.	£	s.	d.	£	s.	d.	£	s.	d.							
2	Beverley	...	...	...	91	16	8	10,000	0	0	506	2	1							
3	Boulder	1,798	15	7	...	...	...	5,900	0	0	...	...	...							
4	Broad Arrow	...	...	...	627	18	1	...	...	...	a	2,568	9	2						
5	Bulong	...	...	...	34	4	0	...	...	...	...	...	...	...						
6	Bunbury	...	...	...	16	9	9	...	...	...	84	9	11							
7	Busselton	...	...	...	...	...	...	8,600	0	0	...	...	...	...						
8	Carnarvon	...	...	...	...	...	...	...	...	...	...	...	...	...						
9	Claramont	...	...	...	...	...	...	7,500	0	0	...	...	...	...						
10	Collie	...	...	...	...	...	...	...	...	...	...	...	...	...						
11	Coolgardie	...	...	...	6	13	3	...	...	...	...	...	...	...						
12	Cossack	15	0	6	2	4	0	...	...	...	...	...	...	...						
13	Cue	73	6	4	...	...	...	...	...	...	...	...	...	...						
14	Day Dawn	...	...	...	...	...	...	...	...	...	...	...	...	...						
15	Esperance	...	...	...	...	...	...	...	...	...	...	...	...	...						
16	Fremantle	...	...	...	...	...	...	...	...	...	...	...	...	...						
17	Fremantle, East	...	...	...	333	11	8	...	...	...	...	...	...	...						
18	Fremantle, North	...	...	...	...	...	...	12,000	0	0	...	...	...	...						
19	Geraldton	...	...	...	...	...	...	10,500	0	0	...	...	...	...						
20	Gingin	...	...	...	...	...	...	...	...	...	...	...	...	...						
21	Guildford	...	...	...	...	...	...	3,000	0	0	...	...	...	...						
22	Kalgoorlie	...	...	...	906	14	3	30,000	0	0	...	...	...	...						
23	Kanowna	...	...	...	26	12	4	1,000	0	0	...	...	...	...						
24	Kookynie b	...	...	...	...	...	...	...	...	...	...	...	...	...						
25	Leederville	...	...	...	3	12	0	7,500	0	0	...	...	...	...						
26	Leonora	...	...	...	22	4	8	...	...	...	...	...	...	...						
27	Malcolm	...	...	...	...	...	...	...	...	...	...	...	...	...						
28	Menzies	...	...	...	1	19	1	...	...	...	...	...	...	...						
29	Midland Junction	424	10	8	1	4	0	2,300	0	0	...	...	...	...						
30	Mount Magnet	...	...	...	...	...	...	...	...	...	...	...	...	...						
31	Mount Morgans c	...	...	...	...	...	...	...	...	...	...	...	...	...						
32	Nannie	...	...	...	...	...	...	...	...	...	...	...	...	...						
33	Newcastle	9	7	0	0	5	0	...	...	...	...	...	...	...						
34	Norseman	...	...	...	...	...	...	...	...	...	...	...	...	...						
35	Northam	...	...	...	397	4	5	9,250	0	0	...	...	...	...						
36	Paddington	...	...	...	...	...	...	...	...	...	...	...	...	...						
37	Perth	...	...	...	5	14	3	190,000	0	0	...	...	...	...						
38	Perth, North	500	4	4	...	...	...	...	...	...	...	...	...	...						
39	Perth, South	...	...	...	...	...	...	...	...	...	...	...	...	...						
40	Roebourne	...	...	...	10	0	0	...	...	...	...	...	...	...						
41	Southern Cross	...	...	...	...	...	...	...	...	...	...	...	...	...						
42	Subiaco	24	6	5	...	...	...	10,000	0	0	...	...	...	...						
43	Victoria Park	236	15	10	10	13	0	3,500	0	0	e	500	0	0						
44	York	...	...	...	...	...	...	...	...	...	...	...	...	...						
	Total	3,082	6	8	1,745	1	8	413,950	0	0	7,591	15	5	9,761	1	8	f	442,750	8	4

a Including £366 13s. 4d., amount owing on mortgage. b Not working during 1901-2. c Information not supplied. d Contractors' and other deposits. e Amount owing on mortgage. f Exclusive of Mount Morgans Municipality, information for which is not available.

## PART XI.—LOCAL GOVERNMENT.

Returns relating to Municipalities for the Year ended 31st October, 1902—continued.

## No. 7.—MUNICIPAL LOANS—AMOUNTS, DATES OF ISSUE, CURRENCIES, RATES OF INTEREST, ETC.

No.	Name of Municipality.	Loan No.	Amount authorised.	Amount raised by issue of Debentures.	Where floated.	Date of Issue.	Currency.	Rate of Interest.	Amount paid off during the year under review.	Purpose for which the Loan was raised.
			£ s. d.	£ s. d.			Years.	%	£ s. d.	
1	Albany (a)	1	6,000 0 0	{ 4,000 0 0	Albany	25-5-86	28	6	...	Works.
		3	4,000 0 0	{ 2,000 0 0	Do.	1-6-86	28	6	...	Town Hall.
		...	10,000 0 0	{ 4,000 0 0	Perth ...	1-3-98	16	4½	...	Part redemption of Loans 1 and 2.
	Total—Albany	...	10,000 0 0	10,000 0 0						
2	Boulder	1	5,000 0 0	5,000 0 0	Boulder	1-7-99	3	6	5,000 0 0	Providing Electric Light Plant.
		2	20,000 0 0	5,900 0 0	Do.	1-12-00	15	5	...	Electric Light Plant, Council Chambers, Freezing Chambers, Reservoir, Public Baths, Road Construction, Fire Brigade, Street Watering, and Liquidation of No. 1 Loan.
	Total—Boulder	...	25,000 0 0	10,900 0 0						
3	Bunbury	1	6,000 0 0	600 0 0	Bunbury	20-9-97	20	4	...	Permanent Works.
		2	6,000 0 0	6,000 0 0	Do.	1-6-98	25	5	...	Do.
		3	2,000 0 0	2,000 0 0	Do.	1-3-01	25	5	...	Do.
	Total—Bunbury	...	14,000 0 0	8,600 0 0						
4	Claremont	1	2,000 0 0	2,000 0 0	Perth	20-2-99	15	6	...	Road Construction.
		2	3,000 0 0	3,000 0 0	Do.	15-5-01	20	5	...	Road Construction, Baths, and Water Supply.
		3	2,500 0 0	2,500 0 0	Do.	15-5-02	20	4½	...	Roads.
	Total—Claremont	...	7,500 0 0	7,500 0 0						
5	Fremantle (b)	1	1,000 0 0	{ 500 0 0	Fremantle	18-4-83	27	5	...	Public Works.
		5	5,000 0 0	{ 500 0 0	Do.	18-4-83	27	6	...	Do.
		6	19,000 0 0	5,000 0 0	Do.	31-7-89	20	5½	...	Roads.
		7	35,000 0 0	19,000 0 0	Do.	5-12-94	27	5	...	Repayment of Loans 2 and 3, and New Works.
		8	15,000 0 0	35,000 0 0	Do.	27-7-97	27	4	...	Repayment of Loan No. 4, and Public Works.
		9	20,000 0 0	15,000 0 0	Do.	29-1-01	27	4	...	Reconstruction of Streets.
		...	95,000 0 0	20,000 0 0	Do.	14-5-02	27	4	...	Construction of Streets and Improvements.
	Total—Fremantle	...	95,000 0 0	95,000 0 0						
6	Fremantle, East	1	3,000 0 0	3,000 0 0	E. Fremantle	1-10-99	21	5	...	Town Hall and Works.
		2	4,000 0 0	4,000 0 0	Do.	1-7-00	21	5	...	Works.
	Total—Fremantle, East	...	7,000 0 0	7,000 0 0						
7	Fremantle, North	1	6,000 0 0	6,000 0 0	N. Fremantle	1-9-98	15	5	...	Construction of various Streets.
		2	6,000 0 0	6,000 0 0	Do.	1-2-02	12	5	...	Municipal Office, Drainage Works, Purchase of Plant for Removal of Nightsoil, and Construction of Roads.
	Total—Fremantle, North	...	12,000 0 0	12,000 0 0						
8	Geraldton	1	4,000 0 0	4,000 0 0	Melbourne	June, 1889	20	6	...	Roads and Fire Engine.
		2	6,500 0 0	6,500 0 0	Geraldton	Jan., 1897	20	4½	...	Roads, Machinery, and Sanitary Plant.
	Total—Geraldton	...	10,500 0 0	10,500 0 0						
9	Guildford	1	3,000 0 0	3,000 0 0	Guildford	Feb., 1902	20	5	...	Streets.

PART XI.—LOCAL GOVERNMENT.

10	Kalgoorlie	...	...	...	1	10,000 0 0	10,000 0 0	Adelaide	...	7-2-98	5	6	Purchase and Installation of Electric Lighting Plant.
					2	15,000 0 0	15,000 0 0	Sydney	...	9-11-99	15	5	Electric Light Extension; Swimming Baths and Works.
					3	5,000 0 0	5,000 0 0	Melbourne	...	5-9-1900	15	5	City Markets.
	Total—Kalgoorlie	...	...	...	...	30,000 0 0	30,000 0 0						
11	Kanowna	...	...	...	1	1,000 0 0	1,000 0 0	Perth	...	10-8-99	4	5	Installation of Electric Light and Purchase of Plant.
12	Leederville	...	...	...	1	7,500 0 0	7,500 0 0	Do.	...	1-7-99	20	6	Road-making.
13	Midland Junction	...	...	...	1	3,500 0 0	2,300 0 0	Midland Junction	...	1-3-02	20	5	Street Construction and Improvements, Road-making, etc.
14	Northam	...	...	...	1	3,000 0 0	3,000 0 0	Perth	...	19-1-97	10	4½	Improvements to Streets and other Works.
					2	10,500 0 0	6,250 0 0	Do.	...	1-7-02	21	5	Purchase of Electric Light Works and other Works.
	Total—Northam	...	...	...	...	13,500 0 0	9,250 0 0						
15	Perth	...	...	...	1	6,000 0 0	3,000 0 0	Do.	...	16-5-81	27	6	Road Construction, Lamps, Tar-paving, Public Baths, Municipal Yard, Plant, Parks, and Reserves, etc.
							1,500 0 0	Do.	...	2-9-81	27	5	
							1,500 0 0	Do.	...	16-11-81	27	5	
							1,400 0 0	Do.	...	15-5-82	27	5	
							2,500 0 0	Do.	...	16-11-82	27	5	
							2,100 0 0	Do.	...	15-5-84	27	6	
							4,000 0 0	Do.	...	15-11-85	27	6	
							1,900 0 0	Do.	...	2-3-87	27	6	
							2,100 0 0	Do.	...	2-9-87	27	6	
							10,000 0 0	Do.	...	6-4-88	27	5	
							15,000 0 0	Do.	...	1-7-93	27	5	
							30,000 0 0	Do.	...	25-4-97	27	5	
							80,000 0 0	Do.	...	20-4-99	30	4	
							10,000 0 0	Do.	...	29-1-01	30	4	
							12,500 0 0	Do.	...	5-8-01	30	4	
							12,500 0 0	Do.	...	5-2-02	30	4	
	Total—Perth	...	...	...	...	190,000 0 0	190,000 0 0						
16	Subiaco	...	...	...	1	8,000 0 0	8,000 0 0	Do.	...	8-8-00	20	5	Construction of Roads and Fire Brigade Equipment.
					2	2,000 0 0	2,000 0 0	Do.	...	19-6-01	20	5	Construction of Roads.
	Total—Subiaco	...	...	...	...	10,000 0 0	10,000 0 0						
17	Victoria Park	...	...	...	1	3,500 0 0	3,500 0 0	Do.	...	1-9-99	15	6	Road-making and Drainage.
	Total	...	...	...	...	443,000 0 0	418,050 0 0						5,000 0 0

(a) Original amount of No. 1 Loan was £9,000, of which £3,000 was paid off during 1896. No. 2 Loan was also repaid during the same year.  
 (b) Loans Nos. 2, 3, and 4 have been repaid.

PART XI.—LOCAL GOVERNMENT.

Returns relating to Municipalities for the Year ended 31st October, 1902—continued.  
No. 8.—MUNICIPAL LOANS—SINKING FUNDS.

No.	Name of Municipality.	Loan No.	Amount of Loan current on 31st October, 1902.		Invested.		Placed in Banks.		Total.	Net Liability on Loan, 31st October, 1902.		
			Amount.		At Rate %		Amount.				At Rate %	
			£ s. d.	£ s. d.	£ s. d.	At Rate %	£ s. d.	At Rate %			£ s. d.	At Rate %
1	Albany ...	1	6,000 0 0	2,776 0 0	3½	Nil	2 7 10	Nil	2,778 7 10	3,221 12 2		
		3	4,000 0 0	424 0 0	3½	Nil	1 10 10	Nil	425 10 10	3,574 9 2		
		Total Albany	10,000 0 0	3,200 0 0	3½	...	3 18 8	...	3,203 18 8	6,796 1 4		
2	Boulder (a) ...	2	5,900 0 0	...	...	...	...	...	...	5,900 0 0		
		...	5,900 0 0	...	...	...	...	...	...	5,900 0 0		
		Total Boulder	5,900 0 0	...	...	...	...	...	...	...		
3	Bunbury ...	1	600 0 0	30 0 0	3½	Nil	7 7 8	Nil	37 7 8	562 12 4		
		2	6,000 0 0	370 0 0	3½	Nil	7 7 8	Nil	377 7 8	5,622 12 4		
		3	2,000 0 0	40 0 0	3½	Nil	0 9 11	Nil	40 9 11	1,959 10 1		
		Total Bunbury	8,600 0 0	440 0 0	3½	...	15 5 3	...	455 5 3	8,144 14 9		
4	Claremont ...	1	2,000 0 0	250 0 0	3½	Nil	0 8 0	Nil	250 8 0	1,749 12 0		
		2	3,000 0 0	60 0 0	3½	...	...	...	60 0 0	2,940 0 0		
		3	2,500 0 0	...	...	...	...	...	...	2,500 0 0		
		Total Claremont	7,500 0 0	310 0 0	3½	...	0 8 0	...	310 8 0	7,189 12 0		
5	Fremantle ...	1	1,000 0 0	547 0 0	3½	Nil	0 7 3	Nil	547 7 3	452 12 9		
		5	5,000 0 0	1,658 0 0	3½	Nil	7 11 2	Nil	1,665 11 2	3,334 8 10		
		6	19,000 0 0	3,400 0 0	3½	Nil	0 11 7	Nil	3,400 11 7	15,599 8 5		
		7	35,000 0 0	3,715 0 0	3½	Nil	2 12 9	Nil	3,717 12 9	31,282 7 3		
		8	15,000 0 0	530 0 0	3½	Nil	0 7 8	Nil	530 7 8	14,469 12 4		
		9	20,000 0 0	...	...	...	...	...	...	20,000 0 0		
		Total Fremantle	95,000 0 0	9,850 0 0	3½	...	11 10 5	...	9,861 10 5	85,138 9 7		
		1	3,000 0 0	...	...	...	...	...	...	3,000 0 0		
		2	4,000 0 0	...	...	...	...	...	...	4,000 0 0		
Total Fremantle, East	7,000 0 0	...	...	...	...	...	...	7,000 0 0				
7	Fremantle, North ...	1	6,000 0 0	460 0 0	3½	Nil	8 15 11	Nil	468 15 11	5,531 4 1		
		2	6,000 0 0	80 0 0	3½	...	...	...	80 0 0	5,920 0 0		
		Total Fremantle, North	12,000 0 0	540 0 0	3½	...	8 15 11	...	548 15 11	11,451 4 1		



## PART XI.—LOCAL GOVERNMENT.

8	Geraldton	...	...	...	...	...	...	...	...	1	4,000 0 0	3,273 0 0	3½	1 18 11	Nil	3,274 18 11	725 1 1
	Total Geraldton	...	...	...	...	...	...	...	...	2	6,500 0 0	1,742 0 0	3½	1 17 7	Nil	1,743 17 7	4,756 2 5
9	Guildford (b)	...	...	...	...	...	...	...	...	...	10,500 0 0	5,015 0 0	3½	3 16 6	...	5,018 16 6	5,481 3 6
	Total Guildford	...	...	...	...	...	...	...	...	1	3,000 0 0	...	...	...	...	...	3,000 0 0
	Total Guildford	...	...	...	...	...	...	...	...	...	3,000 0 0	...	...	...	...	...	3,000 0 0
10	Kalgoorlie	...	...	...	...	...	...	...	...	1	10,000 0 0	8,443 0 0	3½	0 0 8	Nil	8,443 0 8	1,556 19 4
		...	...	...	...	...	...	...	...	2	15,000 0 0	2,775 0 0	3½	4 8 3	Nil	2,779 8 3	12,220 11 9
		...	...	...	...	...	...	...	...	3	5,000 0 0	672 0 0	3½	4 2 8	Nil	676 2 8	4,323 17 4
	Total Kalgoorlie	...	...	...	...	...	...	...	...	...	30,000 0 0	11,890 0 0	3½	8 11 7	...	11,898 11 7	18,101 8 5
11	Kanowna (b)	...	...	...	...	...	...	...	...	1	1,000 0 0	...	...	...	...	...	1,000 0 0
	Total Kanowna	...	...	...	...	...	...	...	...	...	1,000 0 0	...	...	...	...	...	1,000 0 0
12	Leederville (b)	...	...	...	...	...	...	...	...	1	7,500 0 0	...	...	...	...	...	7,500 0 0
	Total Leederville	...	...	...	...	...	...	...	...	...	7,500 0 0	...	...	...	...	...	7,500 0 0
13	Midland Junction	...	...	...	...	...	...	...	...	1	2,300 0 0	...	...	...	...	...	2,300 0 0
	Total Midland Junction	...	...	...	...	...	...	...	...	...	2,300 0 0	...	...	...	...	...	2,300 0 0
14	Northam	...	...	...	...	...	...	...	...	1	3,000 0 0	250 0 0	3½	4 6 3	Nil	254 6 3	2,745 13 9
		...	...	...	...	...	...	...	...	2	6,250 0 0	...	...	...	...	...	6,250 0 0
	Total Northam	...	...	...	...	...	...	...	...	...	9,250 0 0	250 0 0	3½	4 6 3	...	254 6 3	8,995 13 9
15	Perth	...	...	...	...	...	...	...	...	1	6,000 0 0	3,935 0 0	3½	1 6 10	Nil	3,936 6 10	2,063 13 2
		...	...	...	...	...	...	...	...	2	6,000 0 0	3,540 0 0	3½	4 7 5	Nil	3,544 7 5	2,455 12 7
		...	...	...	...	...	...	...	...	3	8,000 0 0	3,630 0 0	3½	9 7 9	Nil	3,639 7 9	4,360 12 3
		...	...	...	...	...	...	...	...	4	10,000 0 0	3,765 0 0	3½	0 11 11	Nil	3,765 11 11	6,234 8 1
		...	...	...	...	...	...	...	...	5	15,000 0 0	3,075 0 0	3½	3 7 10	Nil	3,078 7 10	11,921 12 2
		...	...	...	...	...	...	...	...	6	30,000 0 0	3,535 0 0	3½	1 3 4	Nil	3,536 3 4	26,463 16 8
		...	...	...	...	...	...	...	...	7	80,000 0 0	5,810 0 0	3½	0 2 9	Nil	5,810 2 9	74,189 17 3
		...	...	...	...	...	...	...	...	8	10,000 0 0	350 0 0	3½	3 10 4	Nil	353 10 4	9,646 9 8
		...	...	...	...	...	...	...	...	9	25,000 0 0	520 0 0	3½	1 17 6	Nil	521 17 6	24,478 2 6
	Total Perth	...	...	...	...	...	...	...	...	...	190,000 0 0	28,160 0 0	3½	25 15 8	...	28,165 15 8	161,814 4 4
16	Subiaco (b)	...	...	...	...	...	...	...	...	1	8,000 0 0	...	...	...	...	...	8,000 0 0
		...	...	...	...	...	...	...	...	2	2,000 0 0	...	...	...	...	...	2,000 0 0
	Total Subiaco	...	...	...	...	...	...	...	...	...	10,000 0 0	...	...	...	...	...	10,000 0 0
17	Victoria Park	...	...	...	...	...	...	...	...	1	3,500 0 0	140 0 0	3½	75 5 8	Nil	215 5 8	3,284 14 4
	Total Victoria Park	...	...	...	...	...	...	...	...	...	3,500 0 0	140 0 0	3½	75 5 8	...	215 5 8	3,284 14 4
	Total	...	...	...	...	...	...	...	...	...	413,050 0 0	59,795 0 0	3½	157 13 11	...	59,952 13 11	353,097 6 1

(a) No. 1 Loan of £5,000 was repaid during 1902. (b) The amounts of Sinking Fund shown in the annual statements of the following Municipalities, East Fremantle, £301 3s. 6d.; Guildford, £75; Kanowna, £325 Leederville, £1,219 4s. 4d.; and Subiaco, £366 4s. 10d., were not in the hands of the Sinking Fund Trustees on 31st October, 1902.

## PART XI.—LOCAL GOVERNMENT.

Returns relating to Municipalities for the Year ended 31st October, 1902—continued.

## No. 9.—LENGTHS OF ROADS AND STREETS CONSTRUCTED DURING THE YEAR ENDED 31ST OCTOBER, 1902.

No.	Name of Municipality.	Wood-paving.	Metalling.	Gravelling.	Forming.	Clearing.	New Roads and Streets surveyed.	
		Miles Chains.	Miles Chains.	Miles Chains.	Miles Chains.	Miles Chains.	Miles Chains.	Miles Chains.
1	Albany	...	...	0 17	...	...	...	...
2	Beverley <i>a</i>	...	...	...	...	...	...	...
3	Boulder	...	0 24	...	...	7 40	...	...
4	Broad Arrow	...	...	...	...	1 0	...	...
5	Bulong	...	0 4	0 4	...	...	...	...
6	Bunbury	...	0 41	...	0 27	0 68	...	...
7	Busselton	...	0 9	...	...	...	...	...
8	Carnarvon <i>a</i>	...	...	...	...	...	...	...
9	Claremont	...	1 60	...	...	3 0	...	...
10	Collie	...	1 0	0 69	0 26	0 60	...	...
11	Coolgardie	...	0 56	0 24	0 17	...	...	...
12	Cossack	...	0 7	0 7	0 7	...	...	...
13	Cue <i>a</i>	...	...	...	...	...	...	...
14	Day Dawn	...	0 4	0 5	1 2	...	3 24	...
15	Esperance	...	0 5	0 5	...	...	...	...
16	Fremantle	...	2 10	2 10	...	...	...	...
17	Fremantle, East	...	0 45	...	0 10	...	...	...
18	Fremantle, North	...	0 40	...	...	...	...	...
19	Geraldton <i>a</i>	...	...	...	...	...	...	...
20	Gingin	...	...	0 10	0 30	0 6	...	...
21	Guildford	...	3 0	...	...	...	...	...
22	Kalgoorlie	...	0 60	...	...	1 0	...	...
23	Kanowna	...	0 5	0 20	0 30	...	...	...
24	Kookynie <i>b</i>	...	...	...	...	...	...	...
25	Leederville	...	...	0 78	...	...	0 26	...
26	Leonora <i>a</i>	...	...	...	...	...	...	...
27	Malcolm	...	0 18	...	...	1 50	...	...
28	Menzies <i>a</i>	...	...	...	...	...	...	...
29	Midland Junction	...	1 49	...	1 54	1 58	...	...
30	Mount Magnet <i>a</i>	...	...	...	...	...	...	...
31	Mount Morgans	...	...	...	...	2 20	0 8	...
32	Nannine	...	0 1	0 2	...	...	0 3	...
33	Newcastle <i>a</i>	...	...	...	...	...	...	...
34	Norseman <i>s</i>	...	...	...	...	...	...	...
35	Northam	...	...	0 68	0 39	...	0 8	...
36	Paddington	...	...	0 25	...	...	...	...
37	Perth	0 32	3 7	...	...	...	...	...
38	Perth, North	...	0 38	...	...	2 6	...	...
39	Perth, South <i>a</i>	...	...	...	...	...	...	...
40	Roebourne <i>a</i>	...	...	...	...	...	...	...
41	Southern Cross <i>a</i>	...	...	...	...	...	...	...
42	Subiaco	...	1 42	...	...	0 68	1 17	...
43	Victoria Park <i>c</i>	...	...	1 44	0 66	...	...	...
44	York	...	...	...	...	...	...	...
Total <i>d</i>		0 32	18 45	7 68	5 68	22 56	5 6	

*a* No construction during the year.*b* Not working during 1901-2.*c* Information not supplied.*d* Exclusive of Victoria Park Municipality, information for which is not available.

## PART XI.—LOCAL GOVERNMENT.

Returns relating to Municipalities for the Year ended 31st October, 1902—continued.

## No. 10.—TOTAL LENGTHS OF ROADS AND STREETS IN EXISTENCE ON 31ST OCTOBER, 1902.

No.	Name of Municipality.	Wood-paved.		Metalled.		Gravelled.		Formed, but not paved, metalled, or gravelled.		Cleared only.		Not cleared.		Total.	
		Miles Chains.	Miles Chains.	Miles Chains.	Miles Chains.	Miles Chains.	Miles Chains.	Miles Chains.	Miles Chains.	Miles Chains.	Miles Chains.	Miles Chains.	Miles Chains.	Miles Chains.	
1	Albany ...	...	0 40	15 19	...	...	...	...	...	...	...	...	...	15 59	
2	Beverley ...	...	...	2 36	...	...	...	...	...	...	...	...	...	8 70	
3	Boulder ...	...	2 33	...	...	...	...	...	...	...	...	...	...	40 0	
4	Broad Arrow ...	...	0 20	...	...	...	...	...	...	...	...	...	...	6 0	
5	Bulong ...	...	0 20	0 20	...	...	...	...	...	...	...	...	...	4 14	
6	Bunbury ...	...	7 58	...	...	...	...	...	...	...	...	...	...	16 15	
7	Busselton ...	...	4 41	0 36	...	...	...	...	...	...	...	...	...	18 78	
8	Carnarvon ...	...	...	...	...	...	...	...	...	...	...	...	...	13 60	
9	Claremont ...	...	5 0	6 8	...	...	...	...	...	...	...	...	...	22 15	
10	Collie ...	...	1 0	0 69	...	...	...	...	...	...	...	...	...	16 44	
11	Coolgardie ...	...	3 20	3 65	...	...	...	...	...	...	...	...	...	49 13	
12	Cossack ...	...	1 40	...	...	...	...	...	...	...	...	...	...	1 40	
13	Cue ...	...	0 32	a	...	...	...	...	...	...	...	...	...	2 72	
14	Day Dawn ...	...	0 19	0 25	...	...	...	...	...	...	...	...	...	3 68	
15	Esperance ...	...	4 3	...	...	...	...	...	...	...	...	...	...	9 32	
16	Fremantle ...	0 25	27 65	...	...	...	...	...	...	...	...	...	...	55 39	
17	Fremantle, East ...	...	6 5	...	...	...	...	...	...	...	...	...	...	16 73	
18	Fremantle, North ...	...	9 40	...	...	...	...	...	...	...	...	...	...	13 40	
19	Geraldton ...	...	11 17	...	...	...	...	...	...	...	...	...	...	29 0	
20	Gingin ...	...	...	1 53	...	...	...	...	...	...	...	...	...	6 35	
21	Guildford ...	...	11 0	...	...	...	...	...	...	...	...	...	...	11 40	
22	Kalgoorlie ...	...	3 61	...	...	...	...	...	...	...	...	...	...	24 72	
23	Kanowna ...	...	0 45	0 45	...	...	...	...	...	...	...	...	...	14 30	
24	Kookynie <sup>b</sup> ...	...	...	...	...	...	...	...	...	...	...	...	...	...	
25	Leederville ...	...	0 10	8 78	...	...	...	...	...	...	...	...	...	16 37	
26	Leonora ...	...	...	...	...	...	...	...	...	...	...	...	...	4 68	
27	Malcolm ...	...	0 18	...	...	...	...	...	...	...	...	...	...	4 18	
28	Menzies ...	...	2 31	...	...	...	...	...	...	...	...	...	...	17 51	
29	Midland Junction ...	...	5 20	...	...	...	...	...	...	...	...	...	...	26 40	
30	Mount Magnet ...	...	0 65	0 33	...	...	...	...	...	...	...	...	...	10 0	
31	Mount Morgans ...	...	...	...	...	...	...	...	...	...	...	...	...	6 39	
32	Nannine ...	...	0 6	0 2	...	...	...	...	...	...	...	...	...	3 18	
33	Newcastle ...	...	1 10	1 70	...	...	...	...	...	...	...	...	...	3 70	
34	Norseman ...	...	0 30	...	...	...	...	...	...	...	...	...	...	9 65	
35	Northam ...	...	3 34	6 72	...	...	...	...	...	...	...	...	...	24 57	
36	Paddington ...	...	...	0 25	...	...	...	...	...	...	...	...	...	2 25	
37	Perth ...	2 6	58 13	...	...	...	...	...	...	...	...	...	...	83 22	
38	Perth, North ...	...	3 4	...	...	...	...	...	...	...	...	...	...	39 4	
39	Perth, South ...	...	...	4 50	...	...	...	...	...	...	...	...	...	4 50	
40	Roebourne ...	...	...	1 40	...	...	...	...	...	...	...	...	...	13 0	
41	Southern Cross ...	...	1 6	0 78	...	...	...	...	...	...	...	...	...	9 9	
42	Subiaco ...	...	12 62	...	...	...	...	...	...	...	...	...	...	44 47	
43	Victoria Park <sup>c</sup> ...	...	...	...	...	...	...	...	...	...	...	...	...	...	
44	York ...	...	5 42	10 8	...	...	...	...	...	...	...	...	...	62 36	
	Total <sup>d</sup> ...	2 31	195 30	67 32	52 4	221 12	249 16	787 45							

a Information not supplied.

b Not working during 1901-2.

c Information not supplied.

d Information incomplete.

## PART XI.—LOCAL GOVERNMENT.

Returns relating to Municipalities for the Year ended 31st October, 1902—continued.

## No. 11.—WORKS UNDER CONTROL OF COUNCIL ON 31ST OCTOBER, 1902.

No.	Name of Municipality.	WATERWORKS.		ELECTRIC LIGHTING WORKS.	MUNICIPAL WHARVES.			
		Total Length of Mains.		Estimated Value of Waterworks on 31st October, 1902.	Estimated Value of Electric Lighting Works and Plant on 31st October, 1902.	No.	Wharfage and Rent collected during year ended 31st October, 1902.	Estimated Value of Wharves on 31st October, 1902.
		Miles.	Chains.	£	£		£	£
1	Albany ... ..	...	...	...	...	2	a	a
2	Boulder ... ..	...	...	...	9,593	...	...	...
3	Bulong ... ..	0	32	300	...	...	...	...
4	Carnarvon ... ..	2	40	2,000	...	...	...	...
5	Cue ... ..	0	25	4,000	...	...	...	...
6	Kalgoorlie ... ..	2	50	3,058	22,192	...	...	...
7	Kanowna ... ..	...	...	...	200	...	...	...
8	Leonora ... ..	0	67	1,150	...	...	...	...
9	Mount Morgans ... ..	0	25	250	...	...	...	...
10	Norseman ... ..	0	36	800	...	...	...	...
11	Northam ... ..	...	...	...	4,000	...	...	...
12	Perth ... ..	...	...	...	...	3	80	a

a Information not supplied.

## No. 12.—PUBLIC LIGHTING ON 31ST OCTOBER, 1902.

No.	Name of Municipality.	OIL.	GAS.	ELECTRICITY.	Total Number of Lamps.
		Number of Lamps.	Number of Lamps.	Number of Lamps.	
1	Albany ... ..	13	32	...	45
2	Beverley ... ..	7	...	...	7
3	Boulder ... ..	...	...	33	33
4	Broad Arrow ... ..	13	...	...	13
5	Bulong ... ..	12	...	...	12
6	Bunbury ... ..	84	...	...	84
7	Busselton ... ..	12	...	...	12
8	Carnarvon ... ..	...	...	...	Nil.
9	Claremont ... ..	...	...	45	45
10	Collie ... ..	...	...	...	Nil.
11	Coolgardie ... ..	...	...	24	24
12	Cossack ... ..	...	...	...	Nil.
13	Cue ... ..	15	...	...	15
14	Day Dawn ... ..	20	...	...	20
15	Esperance ... ..	15	...	...	15
16	Fremantle ... ..	36	110	...	146
17	Fremantle, East ... ..	31	...	...	31
18	Fremantle, North ... ..	32	30	...	62
19	Geraldton ... ..	...	45	...	45
20	Gingin ... ..	...	...	...	Nil.
21	Guildford ... ..	40	...	...	40
22	Kalgoorlie ... ..	57	...	283	340
23	Kanowna ... ..	6	...	4	10
24	Kookynie a ... ..	...	...	...	...
25	Leederville ... ..	81	...	...	81
26	Leonora ... ..	8	...	...	8
27	Malcolm ... ..	12	...	...	12
28	Menzies ... ..	30	...	...	30
29	Midland Junction ... ..	20	...	...	20
30	Mount Magnet ... ..	18	...	...	18
31	Mount Morgans ... ..	...	...	7	7
32	Nannine ... ..	...	...	...	Nil.
33	Newcastle ... ..	19	...	...	19
34	Norseman ... ..	6	...	...	6
35	Northam ... ..	9	...	28	37
36	Paddington ... ..	...	...	...	Nil.
37	Perth ... ..	190	411	1	602
38	Perth, North ... ..	...	...	...	Nil.
39	Perth, South ... ..	...	...	...	Nil.
40	Roebourne ... ..	8	...	...	8
41	Southern Cross ... ..	23	...	...	23
42	Subiaco ... ..	106	...	...	106
43	Victoria Park ... ..	18	...	...	18
44	York ... ..	29	...	...	29
	Total ... ..	970	628	425	2,023

a Not working during 1901-2.

## PART XI.—LOCAL GOVERNMENT.

Returns relating to Municipalities for the Year ended 31st October, 1902—continued.

## NO. 13.—NATURE AND NUMBER OF REGISTRATIONS AND LICENSES ISSUED, AND AMOUNT OF FEES COLLECTED DURING THE YEAR.

No.	Name of Municipality.	Building Permits.		Carriers' Licenses.		Commonage Licenses.		Cowkeepers' and Dairymen's Licenses.		Dog Licenses.		Hawkers' Licenses.	
		No.	Fees.	No.	Fees.	No.	Fees.	No.	Fees.	No.	Fees.	No.	Fees.
			£ s. d.		£ s. d.		£ s. d.		£ s. d.		£ s. d.		£ s. d.
1	Albany ...	6	3 2 6	...	...	...	...	40	10 0 0	140	42 16 3	3	0 7 6
2	Beverley ...	...	...	...	...	...	...	...	...	3	1 5 0	...	...
3	Boulder ...	10	5 0 0	13	11 10 0	...	...	...	...	498	200 16 3	1	0 5 0
4	Broad Arrow ...	...	...	6	1 10 0	...	...	...	...	21	8 0 0	...	...
5	Bulong ...	...	...	...	...	...	...	1	2 0 0	30	8 2 6	...	...
6	Bunbury ...	...	...	...	...	...	...	...	...	122	47 2 6	...	...
7	Busselton ...	...	...	3	3 0 0	50	6 5 0	...	...	24	8 12 6	...	...
8	Carnarvon ...	...	...	...	...	385	180 18 6	...	...	37	10 0 0	3	0 15 0
9	Claremont ...	16	21 18 0	...	...	...	...	...	...	112	43 3 9	...	...
10	Collie ...	...	...	82	50 12 6	...	...	...	...	85	33 12 6	14	6 15 6
11	Coolgardie ...	...	...	7	1 15 0	...	...	...	...	254	101 13 3	21	26 5 0
12	Cossack ...	...	...	...	...	...	...	...	...	32	13 5 0	...	...
13	Cue ...	19	6 14 0	...	...	...	...	...	...	66	22 18 9	6	5 5 0
14	Day Dawn ...	...	...	...	...	...	...	...	...	78	19 11 3	24	4 2 0
15	Esperance ...	...	...	...	...	...	...	...	...	18	6 11 3	...	...
16	Fremantle ...	214	348 1 3	b	87 15 0	...	...	185	45 0 0	338	136 7 6	327	117 6 0
17	Fremantle, East ...	...	...	...	...	...	...	2	3 4 0	158	62 18 9	30	7 12 6
18	Fremantle, North ...	52	63 7 0	...	...	...	...	2	0 10 0	140	54 3 9	17	5 2 6
19	Geraldton ...	5	7 15 0	...	...	18	13 16 6	...	...	139	58 11 3	...	...
20	Gingin ...	...	...	...	...	...	...	...	...	11	4 6 3	...	...
21	Guildford ...	21	15 18 6	...	...	...	...	...	...	62	23 3 9	10	5 2 6
22	Kalgoorlie ...	150	130 9 9	...	...	...	...	...	...	444	176 12 0	210	87 7 6
23	Kanowna ...	...	...	...	...	...	...	...	...	103	40 5 0	...	...
24	Kookynie a ...	...	...	...	...	...	...	...	...	...	...	...	...
25	Leederville ...	122	54 19 0	...	...	...	...	7	6 10 6	144	57 10 0	60	37 10 0
26	Leonora ...	...	...	...	...	...	...	...	...	49	13 2 6	...	...
27	Malcolm ...	...	...	...	...	...	...	...	...	60	22 6 3	2	0 17 6
28	Menzies ...	...	...	7	5 10 0	...	...	1	0 10 0	30	27 0 0	8	4 0 0
29	Midland Junction ...	b	39 1 3	b	0 9 0	...	...	...	...	b	32 17 6	b	7 17 6
30	Mount Magnet ...	...	...	...	...	36	4 10 0	...	...	36	12 10 0	...	...
31	Mount Morgans... ..	...	...	...	...	...	...	...	...	98	36 0 0	16	8 0 0
32	Nannine ...	...	...	...	...	...	...	...	...	9	3 12 6	3	3 0 0
33	Newcastle ...	...	...	...	...	...	...	...	...	9	3 5 0	...	...
34	Norseman ...	...	...	...	...	...	...	...	...	9	3 15 0	2	6 6 0
35	Northam ...	...	...	9	9 13 6	...	...	...	...	107	40 7 6	19	13 15 0
36	Paddington ...	...	...	...	...	...	...	...	...	1	0 5 0	...	...
37	Perth ...	b	800 5 0	b	119 2 6	...	...	b	12 0 0	b	667 11 3	b	674 0 0
38	Perth, North ...	87	31 14 2	...	...	...	...	...	...	71	29 8 9	16	5 5 0
39	Perth, South ...	...	...	...	...	...	...	...	...	47	18 5 0	...	...
40	Roebourne ...	...	...	...	...	c	51 0 0	...	...	58	24 12 6	...	...
41	Southern Cross ...	...	...	...	...	...	...	...	...	23	7 17 6	...	...
42	Subiaco ...	191	69 5 6	...	...	...	...	3	7 10 0	125	47 12 6	208	48 16 0
43	Victoria Park ...	...	...	...	...	...	...	5	6 10 6	85	31 3 9	13	6 2 6
44	York ...	...	...	...	...	53	12 15 0	...	...	79	42 3 9	...	...
	Total ...	...	1,597 10 11	...	290 17 6	...	269 5 0	...	93 15 0	...	2,245 5 3	...	1,081 15 6

a Not working during 1901-2.

b Information not supplied.

c Let by tender.

## PART XI.—LOCAL GOVERNMENT.

Returns relating to Municipalities for the Year ended 31st October, 1902—continued.

No. 13.—NATURE AND NUMBER OF REGISTRATIONS AND LICENSES ISSUED, AND AMOUNT OF FEES COLLECTED DURING THE YEAR—continued.

No.	Name of Municipality.	Stallholders' Licenses.		Vehicle Licenses.		Wood and Timber Cutters' Licenses.		Drivers' Licenses.		Miscellaneous.		Total.													
		No.	Fees.	No.	Fees.	No.	Fees.	No.	Fees.	No.	Fees.	No.	Fees.												
		£	s.	d.	£	s.	d.	£	s.	d.	£	s.	d.												
1	Albany ...				120	90	15	0	16	1	1	6	40	2	0	0	a97	5	8	3	462	155	11	0	
2	Beverley ...				9	8	0	0	2	0	10	0									14	9	15	0	
3	Boulder ...				14	14	0	0													536	231	11	3	
4	Broad Arrow ...				20	23	10	0					5	2	10	0	b31	5	5	0	83	40	15	0	
5	Bulong ...																				31	10	2	6	
6	Bunbury ...				116	76	5	0	12	3	0	0					c49	18	17	6	299	145	5	0	
7	Busselton ...				36	23	5	0									d1	0	10	6	114	41	13	0	
8	Carnarvon ...				46	24	15	0	5	1	5	0									476	217	13	6	
9	Claremont ...				48	42	0	0													176	107	1	9	
10	Collie ...																				181	91	0	6	
11	Coolgardie ...				176	117	12	6					22	5	7	0					480	252	12	9	
12	Cossack ...				8	6	0	0													40	19	5	0	
13	Cue ...				78	53	10	0									e2	1	0	0	171	89	7	9	
14	Day Dawn ...				37	22	5	0								f17	2	2	6		156	48	0	9	
15	Esperance ...				17	10	0	0													35	16	11	3	
16	Fremantle ...	39	39	0	0	568	424	10	0	205	55	3	0	243	30	7	6			i	1,283	10	3		
17	Fremantle, East ...				111	83	5	0					16	2	0	0					317	159	0	3	
18	Fremantle, North ...				108	63	10	0					22	2	15	0					341	189	8	3	
19	Geraldton ...				131	79	7	6									g14	2	12	6	307	162	2	9	
20	Gingin ...				25	12	15	0													36	17	1	3	
21	Guildford ...				77	48	10	0													170	92	14	9	
22	Kalgoorlie ...	46	71	2	6	23	22	0	0				56	28	0	0	k54	26	10	0	983	542	1	9	
23	Kanowna ...				73	20	10	0													176	60	15	0	
24	Kookynie h																								
25	Leederville ...				65	35	0	0									f6	1	0	0	404	192	9	6	
26	Leonora ...				73	45	0	0					15	6	15	0					137	64	17	6	
27	Malcolm ...				34	25	0	0													96	48	3	9	
28	Menzies ...				60	44	0	0													106	81	0	0	
29	Midland Junction ...				i	35	5	0													i	115	10	3	
30	Mount Magnet ...				30	8	5	0													102	25	5	0	
31	Mount Morgans ...																d1	2	10	0	115	46	10	0	
32	Nannine ...				18	12	0	0													30	18	12	6	
33	Newcastle ...				43	29	15	0													52	33	0	0	
34	Norseman ...				33	23	0	0													44	33	1	0	
35	Northam ...				121	106	0	0	2	1	10	0									258	171	6	0	
36	Paddington ...																				1	0	5	0	
37	Perth ...	i	82	10	0	i	734	2	6				i	63	0	0				j	112	13	10		
38	Perth, North ...				51	27	15	0													225	94	2	11	
39	Perth, South ...				22	12	15	0													69	31	0	0	
40	Roebourne ...				40	28	0	0													i	103	12	6	
41	Southern Cross ...				22	16	5	0													45	24	2	6	
42	Subiaco ...				82	41	0	0													609	214	4	0	
43	Victoria Park ...				56	29	15	0													159	73	11	9	
44	York ...				109	78	5	0	11	2	15	0									252	135	18	9	
	Total ...		192	12	6		2,597	7	6		65	4	6		142	14	6		178	10	1		8,754	18	3

a Ninety-five sand, stone, and gravel licenses, £4 8s. 3d.; two lodginghouse licenses, £1. b Thirty goat licenses, £3 5s.; one slaughtering license, £2.  
c Twenty tent licenses, £10; twenty-nine miscellaneous licenses, £8 17s. 6d. d Dancing saloon license. e Plumbers' licenses. f Goat licenses.  
g Eleven goat licenses, £2 5s.; three quarry licenses, 7s. 6d. h Not working during 1901-2. i Information not supplied. j Hoarding licenses,  
£105 7s. 10d.; bill-posters' licenses, £6 6s.; boat licenses, £1. k Two bill-posters' licenses, 10s.; thirty-four carters' licenses, £19; five electrical  
fitters' licenses, £5; twelve shoeblack licenses, £1 10s.; one weighing-machine stand license, 10s.

## PART XI.—LOCAL GOVERNMENT.

Returns relating to Municipalities for the Year ended 31st October, 1902—continued.

## NO. 14.—NUMBER OF MEMBERS AND MEETINGS OF MUNICIPAL COUNCILS.

No.	Name of Municipality.	Number constituting Municipal Council, inclusive of the Mayor.	MUNICIPAL MEETINGS HELD DURING THE YEAR.					
			Meetings of Ratepayers.		Meetings of Council.			
			General.	Special.	Ordinary.	Average No. of Members present.	Special.	Average No. of Members present.
		Number.	Number.	Number.	Number.	Number.	Number.	Number.
1	Albany ... ..	10	2	..	24	9	5	9
2	Beverley ... ..	7	2	1	12	5	12	4
3	Boulder ... ..	10	2	3	22	7	45	7
4	Broad Arrow ... ..	10	2	4	25	7	8	6
5	Bulong ... ..	7	2	...	25	5	3	5
6	Bunbury ... ..	10	2	1	12	9	11	8
7.	Busselton ... ..	7	2	...	12	5	3	5
8	Carnarvon ... ..	6	...	...	11	4	2	5
9	Claremont ... ..	10	2	2	24	7	8	7
10	Collie ... ..	10	2	...	26	7	14	7
11	Coolgardie ... ..	10	2	...	23	7	15	5
12	Cossack ... ..	5	2	...	9	4	3	4
13	Cue ... ..	7	2	...	26	6	11	6
14	Day Dawn ... ..	10	2	...	20	4	5	5
15	Esperance ... ..	7	2	...	26	5	...	...
16	Fremantle ... ..	13	2	...	12	9	15	8
17	Fremantle, East ... ..	10	2	...	26	8	11	5
18	Fremantle, North ... ..	10	2	1	26	8	7	8
19	Geraldton ... ..	10	2	1	24	6	10	6
20	Gingin ... ..	7	1	...	4	3	...	...
21	Guildford ... ..	10	2	...	12	8	6	8
22	Kalgoorlie ... ..	13	2	...	27	8	16	7
23	Kanowna ... ..	10	2	...	22	7	18	6
24	Kookynie <i>a</i> ... ..	...	...	...	...	...	...	...
25	Leederville ... ..	10	2	1	24	8	17	8
26	Leonora ... ..	7	2	...	24	5	9	6
27	Malcolm ... ..	7	2	...	25	6	5	5
28	Menzies ... ..	10	2	...	23	7	8	5
29	Midland Junction ... ..	10	2	...	28	8	14	6
30	Mount Magnet... ..	7	2	...	27	4	8	4
31	Mount Morgans ... ..	7	2	...	22	5	10	4
32	Nannine... ..	7	2	...	12	4	2	6
33	Newcastle ... ..	7	2	1	12	4	6	4
34	Norseman ... ..	7	2	...	26	4	9	5
35	Northam ... ..	10	2	1	24	9	9	8
36	Paddington ... ..	7	2	...	25	6	7	4
37	Perth ... ..	16	3	...	25	11	15	9
38	Perth, North ... ..	10	<i>b</i>	<i>b</i>	<i>b</i>	<i>b</i>	<i>b</i>	<i>b</i>
39	Perth, South ... ..	7	2	2	14	6	4	6
40	Roebourne ... ..	7	2	...	13	5	5	5
41	Southern Cross... ..	7	2	5	24	4	22	4
42	Subiaco ... ..	11	2	1	25	9	11	9
43	Victoria Park ... ..	10	1	...	25	9	11	8
44	York ... ..	10	2	...	26	7	3	6

*a* Not working during 1901-2. *b* Information not supplied.

PART XI.—LOCAL GOVERNMENT.

Returns relating to Municipalities for the Year ended 31st October, 1902—continued.  
No. 15.—MUNICIPAL COUNCIL—COMMITTEES.

No.	Name of Municipality.	MUNICIPAL COMMITTEES OF COUNCILLORS.																	
		Finance.		Public Works.		General Purposes.		Fire Brigade.		Health.		Town Hall and By-laws.		Lighting.		Miscellaneous.		Market.	
		Members, including during the Year.	Meetings held during the Year.	Members, including during the Year.	Meetings held during the Year.	Members, including during the Year.	Meetings held during the Year.	Members, including during the Year.	Meetings held during the Year.	Members, including during the Year.	Meetings held during the Year.	Members, including during the Year.	Meetings held during the Year.	Members, including during the Year.	Meetings held during the Year.	Members, including during the Year.	Meetings held during the Year.	Members, including during the Year.	Meetings held during the Year.
1	Albany	7	1	5	6	6	Nil	6	2	6	2	6	2	6	2	6	2	6	2
2	Beverley <i>b</i>	c5	28	d5	20	7	7	4	7	4	7	4	7	4	7	4	7	4	7
3	Boulder	4	4	4	4	4	4	4	4	4	4	4	4	4	4	4	4	4	4
4	Broad Arrow	4	25	4	5	3	3	3	3	3	3	3	3	3	3	3	3	3	3
5	Bulong	5	12	5	7	7	7	7	7	7	7	7	7	7	7	7	7	7	7
6	Bunbury	...	...	4	3	...	...	...	...	...	...	...	...	...	...	...	...	...	...
7	Busselton	...	...	4	3	...	...	...	...	...	...	...	...	...	...	...	...	...	...
8	Carnarvon <i>b</i>	...	...	4	9	2	2	4	4	4	2	4	2	4	2	4	2	4	2
9	Claremont	4	12	4	8	3	3	3	3	3	3	3	3	3	3	3	3	3	3
10	Collie	3	26	3	8	5	5	5	5	5	5	5	5	5	5	5	5	5	5
11	Coolgardie	5	29	5	24	...	...	...	...	...	...	...	...	...	...	...	...	...	...
12	Cossack <i>b</i>	...	...	...	...	...	...	...	...	...	...	...	...	...	...	...	...	...	...
13	Cue <i>b</i>	...	...	...	...	...	...	...	...	...	...	...	...	...	...	...	...	...	...
14	Day Dawn <i>b</i>	...	...	...	...	...	...	...	...	...	...	...	...	...	...	...	...	...	...
15	Esperance <i>b</i>	...	...	...	...	...	...	...	...	...	...	...	...	...	...	...	...	...	...
16	Fremantle	4	24	4	26	7	12	7	12	7	12	7	12	7	12	7	12	7	12
17	Fremantle, East	5	26	5	52	5	3	5	3	5	3	5	3	5	3	5	3	5	3
18	Fremantle, North	j4	10	4	4	4	4	4	4	4	4	4	4	4	4	4	4	4	4
19	Geraldton	4	24	4	12	10	1	10	1	10	1	10	1	10	1	10	1	10	1
20	Gingin <i>b</i>	...	...	...	...	...	...	...	...	...	...	...	...	...	...	...	...	...	...
21	Guildford	4	12	10	12	4	4	4	10	4	4	4	10	4	4	4	10	4	4
22	Kalgoorlie	v5	25	w5	15	4	4	4	2	4	2	4	2	4	2	4	2	4	2
23	Kanowna	4	29	5	15	...	...	...	...	...	...	...	...	...	...	...	...	...	...
24	Kookynie <i>m</i>	...	...	...	...	...	...	...	...	...	...	...	...	...	...	...	...	...	...
25	Leederville	4	17	4	10	4	2	4	2	4	2	4	2	4	2	4	2	4	2
26	Leonora	4	25	4	7	4	7	4	7	4	7	4	7	4	7	4	7	4	7
27	Malcolm	4	12	4	12	4	12	4	12	4	12	4	12	4	12	4	12	4	12
28	Menzies	5	n	5	n	5	n	5	n	5	n	5	n	5	n	5	n	5	n
29	Midland Junction	4	12	4	18	4	4	4	4	4	4	4	4	4	4	4	4	4	4
30	Mount Magnet	4	4	4	4	4	4	4	4	4	4	4	4	4	4	4	4	4	4
31	Mount Morgans	q3	22	r5	9	...	...	...	...	...	...	...	...	...	...	...	...	...	...
32	Nammine <i>b</i>	...	...	...	...	...	...	...	...	...	...	...	...	...	...	...	...	...	...
33	Newcastle	4	5	4	7	4	7	4	7	4	7	4	7	4	7	4	7	4	7
34	Norseman	4	26	4	26	4	26	4	26	4	26	4	26	4	26	4	26	4	26
35	Northam	3	24	4	20	3	3	3	12	3	5	3	5	3	5	3	5	3	5
36	Paddington	5	12	5	9	6	34	6	34	6	34	6	34	6	34	6	34	6	34
37	Perth	7	25	6	29	...	...	...	...	...	...	...	...	...	...	...	...	...	...
38	Perth, North <i>n</i>	...	...	...	...	...	...	...	...	...	...	...	...	...	...	...	...	...	...
39	Perth, South	...	...	...	...	...	...	...	...	...	...	...	...	...	...	...	...	...	...
40	Roebourne <i>b</i>	3	8	3	4	...	...	...	...	...	...	...	...	...	...	...	...	...	...
41	Southern Cross	3	24	3	15	4	4	4	6	4	4	4	6	4	4	4	6	4	4
42	Subiaco	5	14	4	8	5	5	5	5	5	5	5	5	5	5	5	5	5	5
43	Victoria Park	5	26	7	4	4	4	4	4	4	4	4	4	4	4	4	4	4	4
44	York	4	6	4	15	4	6	4	6	4	6	4	6	4	6	4	6	4	6

a Parks. b No Committees. c Finance and Electric Light. d Works and Fire Brigade. e Recreation Ground, five members, five meetings. f Recreation Ground. g Health and By-laws. h By-laws. i Traffic. j Finance and Works. k General Purposes and Parks. l Miners' Institute, five members, one meeting. m Not working during 1901-2. n Information not supplied. o Cemetery. p Building. q Finance and By-laws. r Works and Lighting. s Special Purposes. t Parks and Gardens. u Town Hall. v Finance, Endowment Lands and Markets. w Works and Baths.



PART XI.—LOCAL GOVERNMENT.

Returns relating to Municipalities for the Year ended 31st October, 1902—continued.

No. 16.—MUNICIPAL ELECTIONS—MAYOR AND AUDITORS.

No.	Name of Municipality.	Date of Election.	NUMBER OF ELECTORS ON THE ROLL.				GENERAL ELECTION OF MAYOR.				GENERAL ELECTION OF AUDITORS.								
			Entitled to.				Number of Electors actually voting.				Number of Electors actually voting.								
			One Vote.	Two Votes.	Three Votes.	Four Votes.	Total.	Number of Candidates.	One Vote.	Two Votes.	Three Votes.	Four Votes.	Total.	Number of Candidates.	One Vote.	Two Votes.	Three Votes.	Four Votes.	Total.
1	Albany	20-11-01	569	133	35	85	822	1	...	...	...	...	2	...	...	...	...	a	
2	Beverley	12-11-01	34	9	2	4	49	1	...	...	...	...	2	...	...	...	...	a	
3	Boulder	20-11-01	359	266	47	144	816	2	...	...	...	...	4	...	...	...	...	b	
4	Broad Arrow	20-11-01	80	3	7	15	105	1	...	...	...	...	1	...	...	...	...	a	
5	Bulong	20-11-01	44	9	5	8	66	1	...	...	...	...	1	...	...	...	...	a	
6	Bunbury	20-11-01	213	83	32	31	359	1	...	...	...	...	2	...	...	...	...	a	
7	Busselton	12-11-01	95	15	4	10	124	1	...	...	...	...	2	...	...	...	...	a	
8	Carnarvon	19-11-02	35	16	4	5	60	2	...	...	...	...	2	...	...	...	...	a	
9	Claremont	20-11-01	330	120	35	28	513	1	...	...	...	...	3	...	...	...	...	309	
10	Collie	27-7-01	...	...	...	...	b	1	...	...	...	...	3	...	...	...	...	b	
11	Coolgardie	19-11-02	525	134	60	138	857	2	...	...	...	...	2	...	...	...	...	a	
12	Cossack	20-11-01	21	3	3	4	31	1	...	...	...	...	2	...	...	...	...	a	
13	Cue	20-11-01	65	38	14	34	151	3	...	...	...	...	2	...	...	...	...	a	
14	Day Dawn	20-11-01	50	12	3	10	75	1	...	...	...	...	2	...	...	...	...	a	
15	Esperance	26-11-01	72	18	5	10	105	1	...	...	...	...	2	...	...	...	...	a	
16	Fremantle	20-11-01	1,550	710	283	412	2,955	1	...	...	...	...	4	...	...	...	...	1,557	
17	Fremantle, East	20-11-01	340	124	42	26	532	1	...	...	...	...	2	...	...	...	...	a	
18	Fremantle, North	20-11-01	406	153	17	23	599	1	...	...	...	...	2	...	...	...	...	a	
19	Geraldton	14-11-01	181	51	17	58	307	1	...	...	...	...	2	...	...	...	...	a	
20	Gingin	18-12-01	14	6	...	2	22	1	...	...	...	...	2	...	...	...	...	a	
21	Guildford	19-11-02	172	74	10	14	270	1	...	...	...	...	4	...	...	...	...	a	
22	Kalgoorlie	20-11-01	492	266	93	292	1,143	1	...	...	...	...	2	...	...	...	...	a	
23	Karoona	20-11-01	64	43	16	28	151	2	...	...	...	...	2	...	...	...	...	a	
24	Kookynie d	...	...	...	...	...	...	...	...	...	...	...	...	...	...	...	...	...	a
25	Leederville	19-11-02	657	66	14	12	749	2	...	...	...	...	2	...	...	...	...	a	
26	Leonora	20-11-01	40	16	17	37	110	1	...	...	...	...	2	...	...	...	...	a	
27	Malcolm	20-11-01	83	18	18	23	92	1	...	...	...	...	2	...	...	...	...	a	
28	Menzies	19-11-02	105	19	22	34	180	1	...	...	...	...	2	...	...	...	...	a	
29	Midland Junction	20-11-01	417	65	14	14	510	1	...	...	...	...	2	...	...	...	...	a	
30	Mount Magnet	20-11-01	19	25	7	18	69	1	...	...	...	...	2	...	...	...	...	a	
31	Mount Morgans	18-11-01	...	...	...	...	...	...	...	...	...	...	2	...	...	...	...	a	
32	Nannine	12-11-02	...	...	...	...	...	...	...	...	...	...	2	...	...	...	...	a	
33	Newcastle	12-11-01	54	28	6	6	94	1	...	...	...	...	2	...	...	...	...	a	
34	Norseman	20-11-01	55	23	8	21	107	1	...	...	...	...	2	...	...	...	...	a	
35	Northam	27-11-01	305	64	18	33	420	2	...	...	...	...	2	...	...	...	...	a	
36	Paddington b	20-11-01	...	...	...	...	...	...	...	...	...	...	...	...	...	...	...	...	a
37	Perth	20-11-01	2,896	1,517	324	578	5,315	2	...	...	...	...	4	...	...	...	...	b	
38	Perth, North b	...	...	...	...	...	...	...	...	...	...	...	...	...	...	...	...	...	a
39	Perth, South	8-5-02	606	88	19	41	754	2	...	...	...	...	2	...	...	...	...	a	
40	Rosebourne	12-11-01	25	8	4	8	45	1	...	...	...	...	2	...	...	...	...	a	
41	Southern Cross	20-11-01	63	35	13	17	128	2	...	...	...	...	e 1	...	...	...	...	a	
42	Subiaco	20-11-01	679	134	6	12	831	1	...	...	...	...	2	...	...	...	...	a	
43	Victoria Park	20-11-01	449	30	6	15	500	1	...	...	...	...	2	...	...	...	...	a	
44	York	20-11-01	144	46	15	27	232	2	...	...	...	...	2	...	...	...	...	a	

a No contest. b Information not supplied. c Second auditor elected on 3th April, 1902. d Not working during 1901-2. e Second auditor elected on 18th December, 1901.

## PART XI.—LOCAL GOVERNMENT.

Returns relating to Municipalities for the Year ended 31st October, 1902—continued.

## No. 17.—MUNICIPAL ELECTIONS—COUNCILLORS.

No	Name of Municipality.	GENERAL ELECTION OF COUNCILLORS FOR EACH WARD FOR THE YEAR.									
		Name of Ward.	Date of Election.	Number of Vacancies to fill.	Number of Candidates.	Number of Electors on the Roll.			Number of Electors actually voting.		
						Entitled to			Entitled to		
						One Vote.	Two Votes.	Total.	One Vote.	Two Votes.	Total.
1	Albany	{ North ... East ... West ...	20-11-01 20-11-01 20-11-01	1 1 1	1 1 1	474 187 191	21 37 20	495 224 211	...	...	a a a
	Total, Albany	...	...	3	3	852	78	930	...	...	...
2	Beverley	...	12-11-01	3	3	34	15	49	...	...	a
3	Boulder	...	20-11-01	3	9	625	191	816	...	...	b
4	Broad Arrow	...	20-11-01	3	3	83	22	105	...	...	a
5	Bulong	...	20-11-01	2	3	53	13	66	24	9	33
6	Bunbury	{ North ... Central ... South ...	20-11-01 20-11-01 20-11-01	1 1 1	2 1 2	79 40 207	32 21 22	111 61 229	61 ...	22 ...	83 a 114
	Total, Bunbury	...	...	3	5	326	75	401	163	34	197
7	Busselton	...	12-11-01	2	2	110	14	124	...	...	a
8	Carnarvon	...	19-11-02	2	2	51	9	60	...	...	a
9	Claremont	...	20-11-01	3	6	450	63	513	b	b	309
10	Collie	...	27-7-01	9	13	...	...	b	...	...	b
11	Coolgardie	...	19-11-02	9	10	659	198	857	309	120	429
12	Cossack	...	20-11-01	1	1	24	7	31	...	...	a
13	Cue	...	20-11-01	2	2	103	48	151	...	...	a
14	Day Dawn	...	20-11-01	2	4	62	13	75	34	6	40
15	Esperance	...	26-11-01	3	3	90	15	105	...	...	a
16	Fremantle	{ West ... North ... South ... East ...	20-11-01 20-11-01 20-11-01 20-11-01	1 1 1 1	1 2 4 1	231 250 1497 365	210 163 343 125	441 413 1840 490	...	53 160	a 259 619
	Total, Fremantle	...	...	4	8	2343	841	3184	665	213	878
17	Fremantle, East	{ West ... East ... Central ...	20-11-01 20-11-01 20-11-01	1 1 1	1 1 2	198 153 163	18 28 19	216 181 182	...	108 12	a a 120
	Total, Fremantle, East	...	...	3	4	514	65	579	108	12	120
18	Fremantle, North	...	20-11-01	3	4	559	40	599	266	17	283
19	Geraldton	{ East ... West ... Central ...	14-11-01 26-11-01 14-11-01	1 1 1	1 1 1	143 55 83	19 11 44	162 66 127	...	...	a a a
	Total, Geraldton	...	...	3	3	281	74	355	...	...	...
20	Gingin	...	18-12-01	2	2	20	2	22	...	...	a
21	Guildford	...	19-11-02	3	3	246	24	270	...	...	a
22	Kalgoorlie	...	20-11-01	3	4	758	385	1143	...	...	b
23	Kanowna	...	20-11-01	4	7	107	44	151	80	38	118
24	Kookynie	c	...	...	...	...	...	...	...	...	...

a No contest. b Information not supplied. c Not working during 1901-2.

## PART XI.—LOCAL GOVERNMENT.

Returns relating to Municipalities for the Year ended 31st October, 1902—continued.

## No. 17.—MUNICIPAL ELECTIONS—COUNCILLORS—continued.

No.	Name of Municipality.	GENERAL ELECTION OF COUNCILLORS FOR EACH WARD FOR THE YEAR.									
		Name of Ward.	Date of Election.	Number of Vacancies to fill.	Number of Candidates.	Number of Electors on the Roll.			Number of Electors actually voting.		
						Entitled to			Entitled to		
						One Vote.	Two Votes.	Total.	One Vote.	Two Votes.	Total.
25	Leederville ... ..	{ South ... Central ... North ...	19-11-02 19-11-02 19-11-02	1 1 1	2 2 2	322 329 122	3 12 4	325 341 126	185 199 86	3 10 3	188 209 89
	Total, Leederville ...	...	...	3	6	773	19	792	470	16	486
26	Leonora ... ..	...	20-11-01	2	2	56	54	110	...	...	a
27	Malcolm ... ..	...	20-11-01	2	2	51	41	92	...	...	a
28	Menzies ... ..	...	19-11-02	3	5	124	56	180	83	41	124
29	Midland Junction ... ..	{ West ... North ... East ...	20-11-01 20-11-01 20-11-01	1 1 1	1 1 1	182 165 158	6 5 15	188 170 173	...	...	a a a
	Total, Mid. Junction	...	...	3	3	505	26	531	...	...	...
30	Mount Magnet ... ..	...	20-11-01	3	3	44	25	69	...	...	a
31	Mount Morgans ... ..	...	18-11-01	2	3	42	90	132	...	...	b
32	Nannine ... ..	...	12-11-02	2	2	15	14	29	...	...	a
33	Newcastle ... ..	{ East ... West ...	12-11-01 12-11-01	1 1	1 1	84	25	109	...	...	a
	Total, Newcastle ...	...	...	2	2	84	25	109	...	...	...
34	Norseman ... ..	...	20-11-01	2	2	78	29	107	...	...	a
35	Northam ... ..	{ East ... Central ... West ...	27-11-01 27-11-01 27-11-01	1 1 1	1 1 1	113 117 139	17 26 8	130 143 147	...	...	a a a
	Total, Northam ...	...	...	3	3	369	51	420	...	...	...
36	Paddington ... ..	...	20-11-01	2	3	57	15	72	41	12	53
37	Perth ... ..	{ Central ... North ... South ... East ... West ...	20-11-01 20-11-01 20-11-01 20-11-01 20-11-01	1 1 1 1 1	2 2 1 3 1	361 362 321 218 304	871 821 763 727 873	1232 1183 1084 945 1177	...	...	b b a b a
	Total, Perth	...	...	5	9	1566	4055	5621	...	...	...
38	Perth, North b	...	...	...	...	...	...	...	...	...	...
39	Perth, South ...	...	8-5-02	6	11	694	60	754	...	...	b
40	Roebourne ... ..	...	12-11-01	3	3	33	12	45	...	...	a
41	Southern Cross ... ..	...	20-11-01	2	2	98	30	128	...	...	a
42	Subiaco ... ..	{ North ... Central ... South ...	20-11-01 20-11-01 20-11-01	1 1 1	2 2 1	368 326 163	5 9 2	368 335 165	143 106 ...	3 6 ...	146 112 a
	Total, Subiaco	...	...	3	5	852	16	868	249	9	258
43	Victoria Park ... ..	...	20-11-01	3	5	479	21	500	170	14	184
44	York ... ..	{ North ... South ... East ...	20-11-01 20-11-01 20-11-01	1 1 1	1 1 1	71 98 58	6 42 15	77 140 73	...	...	a a a
	Total, York ...	...	...	3	3	227	63	290	...	...	...

a No contest. b Information not supplied.

## PART XI.—LOCAL GOVERNMENT.

## II.—Returns relating to Road Districts for the Year ended 31st December, 1902.

## No. 18.—AREA, POPULATION, VALUATION, ETC.

No.	Name of Road District.	Date when Road District was first gazetted.	Date on which latest alteration of Boundaries was gazetted.	Approximate Area of District on 31st December, 1902.*	Estimated Population on 31st December, 1902.	VALUATION OF RATEABLE PROPERTY IN FORCE FOR THE YEAR.		General Rate in the £ levied during the year.
						Date when completed.	Net Annual Value.	
				Square Miles.			£ s. d.	s. d.
1	Albany ...	10-4-96	...	4,880	a	...	...	...
2	Arthur ...	10-2-87 d	10-1-96	3,216	650	...	...	...
3	Arthur, West ...	10-1-96	14-9-00	1,036	220	...	...	...
4	Ashburton c ...	6-1-87	22-6-94	26,580	...	...	...	...
5	Augusta, c ...	16-4-91	25-5-00	405.5	...	...	...	...
6	Bamboo ...	4-9-96	...	70,000	95	...	...	...
7	Bayswater ...	5-3-97	7-6-01	4.5	600	13th Dec., 1901	11,090 0 0	1 0
8	Belmont ...	9-12-98	...	10	650	19th Dec., 1901	12,000 0 0	0 8
9	Beverley ...	25-1-71	18-10-95	873	900	...	...	...
10	Beverley, East ...	18-10-95	...	3,236	200	...	...	...
11	Blackwood, Lower ...	20-2-90	19-5-92	1,797	170	...	...	...
12	Blackwood, Upper ...	17-7-96	11-5-00	1,240	400	...	...	...
13	Broad Arrow ...	15-12-99	...	814.13	a	31st Aug., 1902	2,604 0 0	1 0
14	Broome ...	15-11-01	...	19,289	1,800	30th June, 1902	2,928 10 0	1 0
15	Broome Hill ...	19-5-92	...	1,270	500	...	...	...
16	Brunswick ...	14-12-94	14-9-00	974	3,000	7th Dec., 1901	14,594 14 6	0 4
17	Buckland Hill ...	6-10-99	...	1.25	1,500	7th Feb., 1902	12,978 0 0	0 9
18	Bulong ...	22-12-99	...	1,131	1,193	12th Dec., 1901	1,492 0 0	1 0
19	Bunbury ...	15-6-94	14-12-94	178	1,000	...	...	...
20	Bunbury, Suburban ...	26-5-99	...	26.35	500	13th Dec., 1901	3,850 0 0	0 4
21	Canning c ...	25-1-71	27-11-96	61	...	...	...	...
22	Capel, Upper ...	9-6-99	...	121	550	14th Dec., 1901	1,717 0 0	0 6
23	Chapman, Upper ...	25-1-01	...	519	209	...	...	...
24	Chittering ...	10-1-96	...	360	311	...	...	...
25	Claremont c ...	30-3-93	4-10-95	6	...	...	...	...
26	Collie ...	26-1-00	14-9-00	384	400	16th Nov., 1901	1,276 5 0	1 0
27	Coolgardie ...	7-8-96	27-10-99	11,749	4,000	28th Dec., 1901	13,504 0 0	1 0
28	Coolgardie, North ...	5-8-98	...	75,968	8,000	31st Dec., 1901	27,000 0 0	1 0
29	Coolgardie, North-East ...	19-6-96	22-12-99	20,687	3,050	7th Dec., 1901	3,470 15 0	1 0
30	Cottesloe ...	4-10-95	25-5-00	1.55	1,400	17th Dec., 1901	19,615 15 0	1 0
31	Cuballing b ...	31-10-02	...	1,561	...	...	...	...
32	Cue c ...	6-12-95	20-9-01	3,900	...	...	...	...
33	Dandaraga ...	27-2-90	...	2,893	280	...	...	...
34	Dardanup ...	14-12-94	14-9-00	349	2,000	...	...	...
35	Darling Range c ...	30-4-97	...	230	...	...	...	...
36	Drakesbrook ...	29-4-98	...	290	900	13th Dec., 1901	14,362 0 0	0 3
37	Dundas ...	15-2-95	13-9-95	41,960	1,200	10th Dec., 1901	3,715 15 0	1 0
38	Esperance c ...	13-9-95	9-11-00	15,431	...	...	...	...
39	Freemantle ...	25-1-71	5-12-02	37	a	14th Dec., 1901	10,020 5 0	1 0
40	Gascoyne, Lower ...	10-2-87 d	9-2-93	11,131	150	...	...	...
41	Gascoyne, Upper ...	10-2-87 d	28-5-97	135,925	50	...	...	...
42	Geraldton c ...	25-1-71	10-2-87	1,043	...	...	...	...
43	Gingin ...	12-1-93	31-10-02	1,400	800	...	...	...
44	Goomalling ...	18-1-95	23-7-97	2,162	1,680	...	...	...
45	Greenbushes ...	2-2-00	...	39	1,000	...	...	...
46	Greenhills ...	15-12-92	...	733	461	December, 1901	4,855 0 0	0 6
47	Greenough ...	25-1-71	14-12-00	2,219	1,060	...	...	...
48	Guildford, West ...	10-5-01	...	5	350	9th Dec. 1901	5,330 5 0	0 9
49	Irwin ...	25-1-71	25-10-01	1,600	a	...	...	...
50	Irwin, Upper ...	25-10-01	...	19,300	500	...	...	...
51	Jandakot... ...	26-11-91	7-11-02	67	200	a	5,770 18 9	0 6
52	Jarrahdale ...	23-5-02	...	165	1,500	...	...	...
53	Kalgoorlie c ...	15-2-95	19-6-96	647	...	...	...	...
54	Katanning ...	19-5-92	...	1,845	1,000	...	...	...
55	Kelmscott ...	14-12-94	...	199	650	a	8,661 0 0	0 6
56	Kimberley Goldfields ...	10-2-87 d	...	47,624	130	a	2,182 1 10	0 9
57	Kimberley West ...	10-2-87 d	15-11-01	36,800	350	...	...	...
58	Kojonup c ...	10-2-87 d	19-5-92	1,062	...	...	...	...
59	Marradong c ...	19-5-92	14-5-97	584	...	...	...	...
60	Meckering ...	14-12-94	...	2,093	600	11th Dec., 1901	5,795 0 0	0 6
61	Melville ...	14-12-00	...	20	274	a	7,500 19 0	1 0
62	Minilya ...	9-2-93	4-5-00	8,455	a	...	...	...
63	Moorumbine ...	24-12-91	6-7-94	1,268	450	14th Dec., 1901	3,929 0 0	0 2
64	Mount Magnet b ...	20-9-01	...	43,026	...	...	...	...

\* Supplied by Lands Department. a Information not supplied. b Not working during 1902. c No return furnished when applied for. d Date when boundaries were finally gazetted under "The District Roads Boards Act, 1871" (31 Vict., No. 36).

115° 117° 119° 121° 123° 125° 127°



Harry F. Johnston  
Surveyor General

# MAP OF WESTERN AUSTRALIA

31<sup>ST</sup> DECEMBER 1902

Scale of English statute miles.

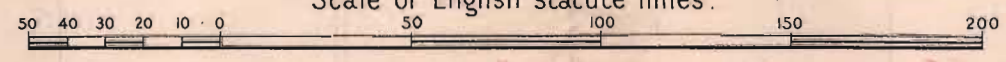

## SHOWING NAMES AND BOUNDARIES OF THE ROAD DISTRICTS.



- Reference
- 1 Wanneroo
  - 2 Swan
  - 3 Rockingham
  - 4 Kelmescott
  - 5 Serpentine
  - 6 Jarrahdale
  - 7 Murray
  - 8 Drakesbrook
  - 9 Marradong
  - 10 Wandering
  - 11 Williams
  - 12 Brunswick
  - 13 Bunbury-Suburban
  - 14 Bunbury
  - 15 Dardanup
  - 16 Collee
  - 17 West Arthur
  - 18 Preston
  - 19 Upper Capel
  - 20 Greenbushes
  - 21 Sussex

See Enlargement

AUSTRALIA SOUTH

INDIAN OCEAN

Perth and Vicinity

Mail Steamer Route to Adelaide

## PART XI.—LOCAL GOVERNMENT.

## II.—Returns relating to Road Districts for the Year ended 31st December, 1902—continued.

## No. 18.—AREA, POPULATION, VALUATION, ETC.—continued.

No.	Name of Road District.	Date when Road District was first gazetted.	Date on which latest alteration of Boundaries was gazetted.	Approximate Area of District on 31st December, 1902.*	Estimated Population on 31st December, 1902.	VALUATION OF RATEABLE PROPERTY IN FORCE FOR THE YEAR.		General Rate in the £ levied during the year.
						Date when completed.	Net Annual Value.	
				Square Miles.			£ s. d.	s. d.
65	Murchison ... ..	10-2-87 <i>d</i>	13-10-93	9,675	100	...	...	...
66	Murray ... ..	25-1-71	29-4-98	820	500	6th Dec., 1901	7,326 8 0	0 3
67	Nannine ... ..	13-10-93	6-12-95	68,270	900	...	...	...
68	Narrogin ... ..	19-5-92	22-2-95	6,257	<i>a</i>	...	...	...
69	Nelson ... ..	10-2-87 <i>d</i>	19-5-92	2,720	550	...	...	...
70	Northam <i>c</i> ... ..	25-1-71	18-9-96	396	...	...	...	...
71	Northampton ... ..	10-2-87 <i>d</i>	21-6-01	10,700	658	...	...	...
72	Nullagine ... ..	8-7-98	...	90,438	300	...	...	...
73	Peak Hill ... ..	28-5-97	...	39,600	450	...	...	...
74	Peppermint Grove ... ..	4-10-95	6-10-99	0-50	670	19th Dec., 1901	10,811 0 0	1 0
75	Perth ... ..	25-1-71	31-10-02	53	<i>a</i>	19th Nov., 1901	20,150 0 0	0 6
76	Phillips River ... ..	9-11-00	...	106-2	520	14th Dec., 1901	4,362 19 0	0 6
77	Pilbara <i>c</i> ... ..	22-6-94	8-7-98	14,356	...	...	...	...
78	Plantagenet <i>c</i> ... ..	25-1-71	22-2-95	6,633	...	...	...	...
79	Preston ... ..	10-7-96	...	234	<i>a</i>	...	...	...
80	Rockingham ... ..	5-2-97	...	93	250	...	...	...
81	Roebourne ... ..	6-1-87	22-6-94	9,100	120	...	...	...
82	Serpentine ... ..	27-11-96	23-5-02	192	500	8th Dec., 1901	8,799 0 0	0 6
83	Sussex ... ..	25-1-71	25-5-00	1,062	680	...	...	...
84	Swan <i>c</i> ... ..	25-1-71	31-10-02	458	...	...	...	...
85	Tableland ... ..	3-1-96	...	16,362	300	14th Dec., 1901	1,613 0 0	0 6
86	Toodyay ... ..	25-1-71	23-7-97	655	<i>a</i>	...	...	...
87	Victoria Plains ... ..	25-1-71	23-7-97	5,133	645	...	...	...
88	Wandering ... ..	10-2-87 <i>d</i>	6-7-94	845	200	...	...	...
89	Wanneroo <i>b</i> ... ..	31-10-02	...	170	...	...	...	...
90	Williams <i>c</i> ... ..	10-2-87 <i>d</i>	14-9-00	1,010	...	...	...	...
91	Wyndham ... ..	10-2-87	...	32,259	80	...	...	...
92	Yalgoo ... ..	15-5-96	3-7-96	8,618	<i>a</i>	3rd Dec., 1901	3,074 19 0	0 6
93	Yilgarn ... ..	24-12-91	22-2-95	15,625	600	Nov., 1901	2,758 0 0	1 0
94	York ... ..	25-1-71	14-12-94	1,090	2,000	10th Dec., 1901	15,205 0 0	0 6

\* Supplied by Lands Department. *a* Information not supplied. *b* Not working during 1902. *c* No return furnished when applied for.  
*d* Date when boundaries were finally gazetted under "The District Roads Boards Act, 1871" (34 Vict., No. 36).

## PART XI.—LOCAL GOVERNMENT.

Returns relating to Road Districts for the Year ended 31st December, 1902—continued.

## No. 19.—VEHICLE AND DOG LICENSES.

No.	NAME OF ROAD DISTRICT.	VEHICLE LICENSES.			DOG LICENSES.			TOTAL.					
		No.	Fees.		No.	Fees.		No.	Fees.				
			£	s.	d.		£	s.	d.	£	s.	d.	
1	Albany ... ..	94	52	8	0	30	6	9	6	124	58	17	6
2	Arthur ... ..	27	20	5	0	44	11	7	6	71	31	12	6
3	Arthur, West ... ..	24	18	10	0	17	4	0	0	41	22	10	0
4	Ashburton <i>a</i> ... ..	...	...	...	...	...	...	...	...	...	...	...	...
5	Augusta <i>a</i> ... ..	...	...	...	...	...	...	...	...	...	...	...	...
6	Bamboo ... ..	17	14	0	0	15	3	10	0	32	17	10	0
7	Bayswater ... ..	57	27	15	0	67	14	15	0	124	42	10	0
8	Belmont ... ..	68	42	15	0	48	14	17	6	116	57	12	6
9	Beverley ... ..	61	84	10	0	128	26	17	6	189	111	7	6
10	Beverley, East ... ..	47	35	10	0	35	6	17	0	82	42	7	0
11	Blackwood, Lower ... ..	36	26	0	0	27	4	5	0	63	30	5	0
12	Blackwood, Upper ... ..	70	51	0	0	29	7	19	6	99	58	19	6
13	Broad Arrow ... ..	15	8	0	0	10	2	15	0	25	10	15	0
14	Broome ... ..	...	...	...	...	...	...	...	...	...	...	...	...
15	Broome Hill ... ..	81	56	15	0	64	14	10	0	145	71	5	0
16	Brunswick ... ..	116	77	0	0	89	15	17	6	205	92	17	6
17	Buckland Hill ... ..	20	10	0	0	64	16	0	0	84	26	0	0
18	Bulong ... ..	10	6	10	0	37	9	5	0	47	15	15	0
19	Bunbury ... ..	51	40	15	0	38	9	10	0	89	50	5	0
20	Bunbury, Suburban ... ..	43	27	0	0	25	5	5	0	68	32	5	0
21	Canning <i>d</i> ... ..	<i>e</i>	24	0	0	<i>e</i>	7	2	6	<i>e</i>	31	2	6
22	Capel, Upper ... ..	56	36	10	0	49	9	10	0	105	46	0	0
23	Chapman, Upper ... ..	24	13	10	0	50	10	11	3	74	24	1	3
24	Chittering ... ..	58	42	10	0	60	17	15	0	118	60	5	0
25	Claremont <i>d</i> ... ..	<i>e</i>	11	10	0	<i>e</i>	6	5	0	<i>e</i>	17	15	0
26	Collie ... ..	11	7	10	0	33	12	12	6	44	20	2	6
27	Coolgardie ... ..	379	205	5	0	47	12	2	6	426	217	7	6
28	Coolgardie, North ... ..	19	10	0	0	30	8	10	0	49	18	10	0
29	Coolgardie, North-East ... ..	42	19	15	0	66	17	0	0	108	36	15	0
30	Cottesloe ... ..	48	24	10	0	96	26	15	0	145 <sup>b</sup>	52	5	0 <sup>b</sup>
31	Cuballing <i>c</i> ... ..	...	...	...	...	...	...	...	...	...	...	...	...
32	Cue <i>d</i> ... ..	<i>e</i>	32	10	0	<i>e</i>	19	7	6	<i>e</i>	51	17	6
33	Dandaraga ... ..	40	27	15	0	26	11	5	0	66	39	0	0
34	Dardanup ... ..	89	56	10	0	56	9	7	6	145	65	17	6
35	Darling Range <i>d</i> ... ..	<i>e</i>	39	10	0	<i>e</i>	21	12	6	<i>e</i>	61	2	6
36	Drakesbrook ... ..	67	35	10	0	71	13	5	0	138	48	15	0
37	Dundas ... ..	48	33	5	0	37	10	10	0	85	43	15	0
38	Esperance <i>d</i> ... ..	<i>e</i>	2	0	0	<i>e</i>	1	7	6	<i>e</i>	3	7	6
39	Fremantle ... ..	164	88	10	0	40	8	3	9	204	96	13	9
40	Gascoyne, Lower ... ..	31	27	0	0	19	8	0	0	50	35	0	0
41	Gascoyne, Upper ... ..	24	19	15	0	29	6	2	6	53	25	17	6
42	Geraldton <i>d</i> ... ..	<i>e</i>	28	10	0	<i>e</i>	11	10	0	<i>e</i>	40	0	0
43	Gingin ... ..	53	35	0	0	77	14	11	3	130	49	11	3
44	Goomalling ... ..	158	103	0	0	50	11	12	6	208	114	12	6
45	Greenbushes ... ..	45	26	0	0	52	15	10	0	97	41	10	0
46	Greenhills ... ..	71	58	10	0	21	4	7	6	92	62	17	6
47	Greenough ... ..	165	135	2	6	119	35	2	6	284	170	5	0
48	Guildford, West ... ..	19	12	5	0	15	4	0	0	34	16	5	0
49	Irwin ... ..	125	87	15	0	136	30	0	0	261	117	15	0
50	Irwin, Upper ... ..	55	37	5	0	102	20	6	3	157	57	11	3
51	Jandakot ... ..	17	8	10	0	7	1	15	0	24	10	5	0
52	Jarrahdale ... ..	37	21	7	6	71	16	8	9	108	37	16	3
53	Kalgoorlie <i>d</i> ... ..	<i>e</i>	195	10	0	<i>e</i>	142	10	0	<i>e</i>	338	0	0
54	Katanning ... ..	146	111	0	0	90	27	8	0	236	138	8	0
55	Kelmscott ... ..	78	48	0	0	39	9	17	6	117	57	17	6
56	Kimberley Goldfields ... ..	2	1	10	0	9	2	2	6	11	3	12	6
57	Kimberley, West ... ..	69	52	15	0	28	6	10	0	97	59	5	0
58	Kojonup <i>d</i> ... ..	<i>e</i>	<i>e</i>	<i>e</i>	<i>e</i>	<i>e</i>	<i>e</i>	<i>e</i>	<i>e</i>	<i>e</i>	29	10	0
59	Marradong <i>a</i> ... ..	...	...	...	...	...	...	...	...	...	...	...	...
60	Meckering ... ..	74	50	15	0	26	5	10	0	100	56	5	0
61	Melville ... ..	...	...	...	...	...	...	...	...	...	...	...	...
62	Minilya ... ..	23	16	0	0	20	4	2	6	43	20	2	6
63	Moorumbine ... ..	101	74	0	0	64	15	17	6	165	89	17	6
64	Mount Magnet <i>c</i> ... ..	...	...	...	...	...	...	...	...	...	...	...	...
65	Murchison ... ..	17	16	10	0	13	6	0	0	30	22	10	0
66	Murray ... ..	154	99	0	0	93	17	4	6	247	116	4	6

<sup>a</sup> No return furnished when applied for.<sup>b</sup> Including also one Stall Holder's license, £1.<sup>c</sup> Not working during 1902.<sup>d</sup> Taken from Statement of Receipts and Expenditure published in the Government Gazette.<sup>e</sup> Information not supplied.

## PART XI.—LOCAL GOVERNMENT.

Returns relating to Road Districts for the Year ended 31st December, 1902—continued.

## No. 19.—VEHICLE AND DOG LICENSES—continued.

No.	NAME OF ROAD DISTRICT.	VEHICLE LICENSES.		DOG LICENSES.		TOTAL.	
		No.	Fees.	No.	Fees.	No.	Fees.
67	Nannine ... ..	7	£ s. d. 9 0 0	18	£ s. d. 5 2 6	25	£ s. d. 14 2 6
68	Narrogin ... ..	94	65 15 0	30	6 5 0	124	72 0 0
69	Nelson ... ..	151	110 0 0	89	20 2 6	240	130 2 6
70	Northam <i>a</i> ... ..	...	...	...	...	...	...
71	Northampton ... ..	82	60 15 0	128	26 15 0	210	87 10 0
72	Nullagine ... ..	23	16 10 0	48	16 2 6	71	32 12 6
73	Peak Hill ... ..	56	39 0 0	38	11 15 0	94	50 15 0
74	Peppermint Grove ... ..	24	17 10 0	40	10 15 0	64	28 5 0
75	Perth ... ..	51	27 15 0	61	13 17 6	112	41 12 6
76	Phillips River ... ..	54	34 10 0	40	12 6 3	94	46 16 3
77	Pilbara <i>b</i> ... ..	<i>c</i>	36 10 0	<i>c</i>	20 5 0	<i>c</i>	56 15 0
78	Plantagenet <i>b</i> ... ..	<i>c</i>	69 10 0	<i>c</i>	15 5 0	<i>c</i>	84 15 0
79	Preston ... ..	82	53 10 0	53	9 9 6	135	62 19 6
80	Rockingham ... ..	32	20 10 0	18	2 17 6	50	23 7 6
81	Roebourne ... ..	37	29 0 0	17	3 10 0	54	32 10 0
82	Serpentine ... ..	52	29 5 0	57	11 5 0	109	40 10 0
83	Sussex ... ..	92	65 15 0	45	9 15 0	137	75 10 0
84	Swan <i>b</i> ... ..	<i>c</i>	80 15 0	<i>c</i>	14 7 6	<i>c</i>	95 2 6
85	Tableland ... ..	42	34 2 6	19	8 7 6	61	42 10 0
86	Toodyay ... ..	172	129 10 0	92	17 12 6	264	147 2 6
87	Victoria Plains ... ..	122	79 5 0	246	44 1 3	368	123 6 3
88	Wandering ... ..	33	24 0 0	40	7 5 0	73	31 5 0
89	Wanneroo <i>d</i> ... ..	...	...	...	...	...	...
90	Williams <i>b</i> ... ..	<i>c</i>	<i>c</i>	<i>c</i>	<i>c</i>	<i>c</i>	28 16 4
91	Wyndham ... ..	34	28 0 0	22	6 7 6	56	34 7 6
92	Yalgoo ... ..	54	36 7 0	70	15 7 0	124	51 14 0
93	Yilgarn ... ..	11	8 0 0	28	7 15 0	39	15 15 0
94	York ... ..	82	64 0 0	42	11 8 9	124	75 8 9

*a* No return furnished when applied for.*b* Taken from Statement of Receipts and Expenditure published in the Government Gazette.*c* Information not supplied.*d* Not working during 1902.



## PART XI.—LOCAL GOVERNMENT.

Returns relating to Road Districts for the Year ended 31st December, 1902—continued.

## No 20.—REVENUE.

No.	Name of Road District.	General	Income from	Fines and	Licensing	Government	All other	Total
		Rate.	property owned or controlled by the Board.	Penalties.	Fees.	Grants.	receipts (includ- ing transfers and refunds).	Revenue.
		£ s. d.	£ s. d.	£ s. d.	£ s. d.	£ s. d.	£ s. d.	£ s. d.
1	Albany	...	...	...	58 17 6	1,060 0 0	10 6 0	1,129 3 6
2	Arthur	...	...	...	31 12 6	500 0 0	6 2 6	537 15 0
3	Arthur, West	...	...	...	22 10 0	500 0 0	...	522 10 0
4	Ashburton <i>a</i>	...	...	...	...	...	...	...
5	Augusta <i>a</i>	...	...	...	...	...	...	...
6	Bamboo	...	...	...	17 10 0	450 0 0	0 1 0	467 11 0
7	Bayswater	496 6 6	...	...	42 10 0	1,280 0 0	78 14 6	1,897 11 0
8	Belmont	294 14 8	...	...	57 12 6	2,195 0 0	157 2 7	2,704 9 9
9	Beverley	...	...	...	111 7 6	600 0 0	40 9 1	751 16 7
10	Beverley, East	...	...	...	42 7 0	500 0 0	3 15 10	546 2 10
11	Blackwood, Lower	...	...	...	30 5 0	500 0 0	...	530 5 0
12	Blackwood, Upper	...	...	...	58 19 6	500 0 0	...	558 19 6
13	Broad Arrow	209 10 6	...	...	10 15 0	1,014 0 0	13 0 0	1,247 5 6
14	Broome	125 10 6	...	...	...	100 0 0	...	225 10 6
15	Broome Hill	...	1 0 0	...	71 5 0	500 0 0	...	572 5 0
16	Brunswick	248 1 6	10 0 0	...	92 17 6	1,492 0 0	8 7 2	1,851 6 2
17	Buckland Hill	338 7 9	...	...	26 0 0	529 0 0	16 13 0	910 0 9
18	Bulong	51 17 0	...	2 2 6	15 15 0	739 0 0	...	808 14 6
19	Bunbury	...	...	...	50 5 0	500 0 0	0 8 4	550 13 4
20	Bunbury, Suburban	55 12 0	...	...	32 5 0	634 0 0	...	721 17 0
21	Canning <i>d</i>	385 11 0	2 10 0	...	31 2 6	1,558 15 9	34 16 0	2,012 15 3
22	Capel, Upper	41 5 3	...	...	46 0 0	651 0 0	...	738 5 3
23	Chapman, Upper	...	...	...	24 1 3	790 0 0	...	814 1 3
24	Chittering	...	...	...	60 5 0	450 0 0	0 8 0	510 13 0
25	Claremont <i>d</i>	286 13 9	21 4 0	...	17 15 0	1,578 0 0	96 10 0	2,000 2 9
26	Collie	137 18 2	...	...	20 2 6	905 0 0	0 12 8	1,063 13 4
27	Coolgardie	430 5 6	77 2 7	6 17 0	217 7 6	1,970 0 0	45 0 0	2,746 12 7
28	Coolgardie, North	267 11 0	...	...	18 10 0	1,250 0 0	26 17 0	1,562 18 0
29	Coolgardie, North-East	95 9 0	1 2 6	...	36 15 0	614 0 0	1 3 0	748 9 6
30	Cottesloe	1,005 6 3	43 6 9	1 7 0	52 5 0	1,109 0 0	121 2 2	2,332 7 2
31	Cuballing <i>c</i>	...	...	...	...	...	...	...
32	Cue <i>d</i>	...	...	...	51 17 6	500 0 0	...	551 17 6
33	Dandaraga	...	...	...	39 0 0	300 0 0	...	339 0 0
34	Dardanup	...	...	...	65 17 6	650 0 0	...	715 17 6
35	Darling Rang <i>d</i>	323 11 5	...	...	61 2 6	2,153 0 0	171 0 0	2,708 13 11
36	Drakesbrook	162 5 7	...	3 13 10	48 15 0	1,004 0 0	77 2 0	1,295 16 5
37	Dundas	119 15 0	...	10 6 3	43 15 0	837 0 0	2 0 0	1,012 16 3
38	Esperance <i>d</i>	...	...	...	3 7 6	900 0 0	...	903 7 6
39	Fremantle	607 15 7	...	...	96 13 9	3,070 0 0	4 12 0	3,779 1 4
40	Gascoyne, Lower	...	...	...	35 0 0	600 0 0	...	635 0 0
41	Gascoyne, Upper	...	...	...	25 17 6	450 0 0	...	475 17 6
42	Geraldton <i>e</i>	...	...	...	...	...	...	...
43	Gingin	...	...	...	49 11 3	350 0 0	6 16 6	406 7 9
44	Goomalling	...	...	...	114 12 6	950 0 0	1 6 3	1,065 18 9
45	Greenbushes	...	...	...	41 10 0	775 0 0	1 15 6	818 5 6
46	Greenhills	125 9 5	...	4 6 9	62 17 6	354 0 0	...	546 13 8
47	Greenough	...	...	...	170 5 0	700 0 0	75 0 0	945 5 0
48	Guildford, West	165 12 6	...	...	16 5 0	1,070 0 0	45 0 0	1,296 17 6
49	Irwin	...	...	...	117 15 0	450 0 0	...	567 15 0
50	Irwin, Upper	...	...	...	57 11 3	300 0 0	22 7 7	379 18 10
51	Jandakot	28 6 1	...	...	10 5 0	547 0 0	20 5 6	605 16 7
52	Jarrahdale	...	...	...	37 16 3	365 7 9	27 0 0	430 4 0
53	Kalgoorlie <i>d</i>	1,671 14 0	599 4 10	...	338 0 0	3,142 0 0	1 8 6	5,752 7 4
54	Katanning	...	...	...	138 8 0	1,000 0 0	...	1,138 8 0
55	Kelmscott	152 14 6	...	...	57 17 6	825 0 0	42 8 6	1,078 0 6
56	Kimberley Goldfields	84 3 11	...	...	3 12 6	537 0 0	1 10 0	626 6 5
57	Kimberley, West	...	78 3 10	...	59 5 0	900 0 0	...	1,037 8 10
58	Kojonup <i>d</i>	...	...	...	29 10 0	550 0 0	...	579 10 0
59	Marradong <i>a</i>	...	...	...	...	...	...	...
60	Meckering	102 19 6	8 17 0	...	56 5 0	549 0 0	22 10 0	739 11 6
61	Melville	327 11 2	...	...	...	1,399 9 2	307 13 7	2,034 13 11
62	Minilya	...	...	...	20 2 6	250 0 0	21 13 6	291 16 0
63	Moorumbine	32 14 10	...	...	89 17 6	421 0 0	...	543 12 4
64	Mount Magnet <i>c</i>	...	...	...	...	...	...	...
65	Murchison	...	...	...	22 10 0	250 0 0	...	272 10 0
66	Murray	62 7 6	...	...	116 4 6	850 0 0	...	1,028 12 0

*a* No return furnished when applied for. *b* Including £7 15s. 8d. interest on arrears of rates. *c* Not working during 1902. *d* Compiled from Statement of Receipts and Expenditure published in the *Government Gazette*. *e* No return furnished when applied for.

## PART XI.—LOCAL GOVERNMENT.

Returns relating to Road Districts for the Year ended 31st December, 1902—continued.

## No. 20.—REVENUE—continued.

No.	Name of Road District.	General Rate.		Income from property owned or controlled by the Board.		Fines and Penalties.		Licensing Fees.		Government Grants.		All other receipts (including transfers and refunds).		Total Revenue.						
		£	s.	d.	£	s.	d.	£	s.	d.	£	s.	d.	£	s.	d.				
67	Nannine ... ..	...	...	...	...	...	...	14	2	6	200	0	0	...	214	2	6			
68	Narrogin ... ..	...	...	...	...	...	...	72	0	0	460	0	0	...	532	0	0			
69	Nelson ... ..	...	...	...	...	...	...	130	2	6	535	0	0	10	5	0	675	7	6	
70	Northam a ... ..	...	...	...	...	...	...	...	...	...	...	...	...	...	...	...	...	...		
71	Northampton ... ..	...	...	...	2	0	0	...	87	10	0	533	15	10	...	623	5	10		
72	Nullagine ... ..	...	...	...	...	...	...	32	12	6	450	0	0	...	482	12	6			
73	Peak Hill ... ..	...	...	...	...	...	...	50	15	0	450	0	0	19	10	0	520	5	0	
74	Peppermint Grove ... ..	544	13	4	...	...	...	28	5	0	265	0	0	17	8	6	855	6	10	
75	Perth ... ..	428	12	0	...	...	...	41	12	6	1,678	0	0	237	16	2	2,386	0	8	
76	Phillips River ... ..	75	6	6	5	10	3	...	46	16	3	1,152	0	0	47	3	9	1,326	16	9
77	Pilbara b ... ..	...	...	...	...	...	...	56	15	0	500	0	0	...	556	15	0			
78	Plantagenet b ... ..	...	...	...	6	2	0	...	84	15	0	530	0	0	12	7	10	633	4	10
79	Preston ... ..	...	...	...	...	...	...	62	19	6	546	12	7	54	10	0	664	2	1	
80	Rockingham ... ..	...	...	...	...	...	...	23	7	6	450	0	0	15	16	0	489	3	6	
81	Roebourne ... ..	...	...	...	...	...	...	32	10	0	500	0	0	21	0	0	553	10	0	
82	Serpentine ... ..	178	3	9	18	1	0	...	40	10	0	294	12	3	3	1	0	534	8	0
83	Sussex ... ..	...	...	...	...	...	...	75	10	0	800	0	0	1	0	0	876	10	0	
84	Swan b ... ..	282	6	9	...	...	0	5	0	95	2	6	1,699	0	0	...	2,076	14	3	
85	Tableland ... ..	39	11	6	...	...	...	42	10	0	525	0	0	6	1	9	613	3	3	
86	Toodyay ... ..	...	...	...	...	...	...	147	2	6	750	0	0	...	897	2	6			
87	Victoria Plains ... ..	...	...	...	...	...	...	123	6	3	650	0	0	...	773	6	3			
88	Wandering ... ..	...	...	...	...	...	...	31	5	0	500	0	0	...	531	5	0			
89	Wanneroo c ... ..	...	...	...	...	...	...	...	...	...	...	...	...	...	...	...	...	...	...	
90	Williams b ... ..	...	...	...	...	...	...	28	16	4	600	0	0	...	628	16	4			
91	Wyndham ... ..	...	...	...	...	...	...	34	7	6	450	0	0	...	484	7	6			
92	Yalgoo ... ..	67	0	5	...	...	...	51	14	0	536	0	0	...	654	14	5			
93	Yilgarn ... ..	67	5	6	40	16	6	...	15	15	0	477	0	0	...	600	17	0		
94	York ... ..	181	17	6	...	...	...	75	8	9	750	0	0	...	1,007	6	3			

a No return furnished when applied for. No statement for 1902 published in *Government Gazette*. b Compiled from Statement of Receipts and Expenditure published in *Government Gazette*. c Not working during 1902.

## PART XI.—LOCAL GOVERNMENT.

Returns relating to Road Districts for the Year ended 31st December, 1902—continued.

## No. 21.—EXPENDITURE.

No.	Name of Road District.	Salaries.	Office Expenses (Office rent, petty cash, postage, etc).	Stationery, Printing, and Advertising.	Works and Im- provements (including salaries, wages, and fees in direct con- nection there- with, and cost of material).	Lighting.	Additions to Working Plant and Office Furniture.	Interest on Overdraft.	All other Expenditure (including Transfers and Refunds).	Total Expendi- ture.
		£ s. d.	£ s. d.	£ s. d.	£ s. d.	£ s. d.	£ s. d.	£ s. d.	£ s. d.	£ s. d.
1	Albany	52 10 0	8 14 2	18 19 6	867 1 9	...	...	...	16 8 9	963 14 2
2	Arthur	20 0 0	2 0 0	2 11 0	505 2 6	...	...	...	...	529 13 6
3	Arthur, West	36 7 0	4 19 0	2 9 4	444 7 4	...	...	...	2 2 0	490 4 8
4	Ashburton a	...	...	...	...	...	...	...	...	...
5	Angusta a	...	...	...	...	...	...	...	...	...
6	Bamboo	25 0 0	4 1 11	4 16 0	253 10 0	...	...	...	4 4 0	291 11 11
7	Bayswater	125 0 10	29 12 0	46 13 2	1,614 9 8	...	19 1 7	...	79 11 10	1,914 9 1
8	Belmont	103 0 0	54 5 6	25 5 11	2,366 18 6	...	40 15 9	...	152 12 6	3,742 18 2
9	Beverley	34 15 9	2 19 10	22 11 6	575 19 7	...	...	...	15 2 5	651 9 1
10	Beverly, East	21 0 0	1 13 4	11 15 6	316 15 6	...	...	...	6 0 2	357 4 6
11	Blackwood, Lower	18 0 0	b16 8 5	c	292 13 0	...	...	...	...	327 1 5
12	Blackwood, Upper	18 0 0	4 18 4	6 11 3	482 8 9	...	...	...	11 6 0	523 4 4
13	Broad Arrow	144 10 0	7 18 5	7 8 10	701 15 0	...	...	...	13 8 0	875 0 3
14	Broome	25 0 0	11 16 2	1 4 0	34 15 9	...	...	...	16 6 4	89 2 3
15	Broome Hill	30 0 0	8 4 6	14 5 6	519 2 0	...	...	...	21 16 10	593 8 10
16	Brunswick	d180 8 0	9 11 8	11 4 6	1,446 4 10	...	...	0 2 6	57 16 10	1,705 8 4
17	Buckland Hill	65 0 0	39 8 6	26 10 9	710 19 2	1 16 0	6 12 6	...	73 12 5	923 19 4
18	Bulong	59 10 0	2 14 2	9 0 0	775 9 10	...	17 0 6	...	38 8 2	902 2 8
19	Bunbury	20 0 0	6 18 4	3 0 0	341 11 2	...	...	...	4 17 10	376 7 4
20	Bunbury, Suburban	45 0 0	6 0 0	7 16 0	610 13 8	...	5 4 7	...	16 3 0	690 17 3
21	Canning e	166 0 0	50 18 4	38 3 7	1,493 19 5	...	6 11 8	...	144 1 0	1,899 14 0
22	Capel, Upper	30 0 0	3 14 6	6 0 0	635 10 6	...	1 0 0	...	11 16 6	688 1 6
23	Chapman, Upper	20 0 0	5 3 6	19 15 7	738 11 6	...	6 0 0	...	8 11 6	798 2 1
24	Chittering	29 12 6	2 8 11	3 5 11	532 12 5	...	...	...	4 4 0	572 3 9
25	Claremont e	78 0 0	59 11 7	5 7 6	1,686 19 4	...	3 7 0	...	179 19 5	2,013 4 10
26	Collie	37 7 9	25 15 5	12 7 0	841 11 5	...	0 14 0	4 14 0	32 14 6	955 4 1
27	Coolgardie	189 13 4	6 12 0	55 12 6	1,867 10 11	...	267 17 1	2 11 3	238 0 11	2,627 18 0
28	Coolgardie, North	300 0 0	58 1 7	37 19 2	1,027 9 5	...	35 10 9	...	21 0 0	1,480 0 11
29	Coolgardie, North-East	182 10 0	41 14 8	22 12 8	449 19 2	...	1 4 2	...	43 15 5	741 16 1
30	Cottesloe	100 0 0	94 12 3	39 11 0	2,052 9 11	...	...	1 18 2	200 16 5	2,479 7 9
31	Cuballing i	...	...	...	...	...	...	...	...	...
32	Cue e	100 0 0	6 14 7	4 8 0	480 19 3	...	4 13 6	...	4 4 0	600 19 4
33	Dandaraga	9 0 0	4 5 10	2 12 0	164 18 3	...	...	...	5 5 0	186 1 1
34	Dardanup	36 0 0	1 17 8	7 7 6	383 17 10	...	...	...	10 7 6	439 10 6
35	Darling Range e	69 17 6	33 3 11	65 12 2	2,480 18 1	...	2 6 8	...	298 4 10	2,950 3 2
36	Drakesbrook	38 3 4	7 15 7	9 1 2	953 16 9	...	...	...	52 7 10	1,061 4 8
37	Dundas	84 10 0	26 11 0	41 7 6	916 15 11	...	...	...	65 14 6	1,134 18 11
38	Esperance e	...	1 7 3	...	848 15 6	...	...	...	...	850 2 9
39	Fremantle	201 2 6	78 15 1	38 16 9	2,831 8 1	...	...	...	15 13 0	3,165 15 5
40	Gascoyne, Lower	12 16 11	8 11 4	8 7 0	681 0 7	...	19 0 0	...	5 7 7	735 3 5
41	Gascoyne, Upper	12 0 0	2 18 0	7 5 11	93 13 6	...	...	...	21 3 0	137 0 5
42	Geraldton f	...	...	...	...	...	...	...	...	...
43	Gingin	25 0 0	5 10 3	7 19 6	397 10 2	...	...	...	...	435 19 11
44	Goomalling	35 10 0	b30 9 4	c	988 1 7	...	...	...	5 11 6	1,059 12 5
45	Greenbushes	27 10 0	20 2 0	24 16 10	602 8 8	17 12 0	...	...	45 8 9	737 18 3
46	Greenhills	g66 12 9	h	15 6 0	449 19 2	...	...	...	26 11 6	558 9 5
47	Greenough	48 0 0	7 18 0	29 9 4	1,168 12 11	...	5 8 0	...	81 4 4	1,340 12 7
48	Guildford, West	22 0 0	5 18 7	9 15 8	1,337 19 5	...	11 1 7	...	74 8 4	1,461 3 7
49	Irwin	22 10 0	1 12 4	5 5 9	517 0 10	...	...	...	...	546 8 11
50	Irwin, Upper	18 15 0	5 5 9	9 16 6	279 2 0	...	...	...	24 16 1	337 15 4
51	Jandakot	21 15 0	6 1 5	35 18 2	540 6 10	...	30 0 0	...	46 16 7	680 18 0
52	Jarrahdale	25 0 0	7 2 4	7 4 4	167 16 0	...	11 8 10	...	0 10 0	219 1 6
53	Kalgoorlie e	250 0 0	93 10 9	125 11 3	3,846 0 8	134 4 10	271 5 10	9 10 7	500 3 6	5,230 7 5
54	Katanning	271 7 10	15 0 0	5 0 0	731 11 4	...	...	...	...	1,022 19 2
55	Kelmscott	137 3 0	3 5 8	7 19 6	832 19 10	...	...	...	47 10 6	1,028 18 6
56	Kimberley Goldfields	33 0 8	4 4 5	2 18 5	517 5 0	...	2 12 6	...	5 7 0	565 8 0
57	Kimberley, West	31 5 0	11 18 4	1 8 7	920 16 8	...	0 16 6	...	3 3 0	969 8 1
58	Kojonup e	g40 1 0	1 19 10	5 15 6	404 15 1	...	...	...	...	452 11 5
59	Marradong a	...	...	...	...	...	...	...	...	...
60	Meckering	75 0 0	2 13 10	13 1 6	598 3 11	...	...	...	65 2 5	754 1 8
61	Melville	33 6 8	16 13 10	21 3 10	1,671 10 11	...	10 13 3	...	318 2 6	2,071 11 0
62	Minilya	...	2 17 2	2 5 6	494 13 8	...	...	...	13 12 4	513 8 8
63	Moorumbine	55 0 0	4 15 6	6 3 0	401 10 4	...	...	...	4 19 0	472 7 10
64	Mount Magnet i	...	...	...	...	...	...	...	...	...

a No return furnished when applied for. No statement for 1902 published in *Government Gazette*. b Including stationery, printing, and advertising. c Included under office expenses. d Including supervision of works. e Compiled from statement of receipts and expenditure published in the *Government Gazette*. f No return furnished when applied for. g Including portion of office expenses and commission. h Included under salaries. i Not working during 1902.

## PART XI.—LOCAL GOVERNMENT.

Returns relating to Road Districts for the Year ended 31st December, 1902—continued.

## No. 21.—EXPENDITURE—continued.

No.	Name of Road District.	Salaries			Office Ex- penses (Office rent, petty cash, postage, etc).			Stationery, Printing, and Advertising.			Works and Im- provements (including salaries, wages, and fees in direct con- nection there- with, and cost of material).			Lighting.			Additions to Working Plant and Office Furniture.			Interest on Overdraft.			All other Expenditure (including Transfers and Refunds).			Total Expendi- ture.					
		£	s.	d.	£	s.	d.	£	s.	d.	£	s.	d.	£	s.	d.	£	s.	d.	£	s.	d.	£	s.	d.	£	s.	d.			
65	Murchison	12	0	0	0	12	6	3	0	0	521	0	8	...	...	...	...	...	...	...	...	...	...	...	538	15	2				
66	Murray	25	0	0	10	19	4	12	12	2	1,034	9	2	...	2	17	6	...	...	...	...	...	...	...	...	...	1,110	4	5		
67	Nannine	81	10	0	4	1	0	6	4	10	351	18	2	...	...	...	...	...	...	...	...	...	...	...	...	...	446	17	0		
68	Narrogin	<i>a</i> 76	17	9	<i>b</i>			<i>b</i>			468	17	10	...	...	...	...	...	...	...	...	...	...	...	...	...	...	549	7	7	
69	Nelson	86	0	0	17	3	4	10	17	0	475	6	5	...	5	11	3	...	...	...	...	...	...	...	...	...	...	632	7	6	
70	Northam <i>g</i>	...	...	...	...	...	...	...	...	...	...	...	...	...	...	...	...	...	...	...	...	...	...	...	...	...	...	...	...		
71	Northampton	24	0	0	2	16	10	7	7	3	834	6	10	...	...	...	...	...	...	...	...	...	...	...	...	...	...	891	12	6	
72	Nullagine	16	6	5	2	18	2	9	2	0	436	4	1	...	...	...	...	...	...	...	...	...	...	...	...	...	...	466	12	8	
73	Peak Hill	52	0	0	4	7	0	7	18	4	472	12	6	...	12	7	2	...	...	...	...	...	...	...	...	...	...	561	12	0	
74	Peppermint Grove	90	0	0	41	16	4	7	4	3	669	5	5	25	0	0	...	...	...	...	...	...	...	...	...	...	...	847	10	0	
75	Perth	100	0	0	25	1	6	16	9	0	2,279	9	0	...	...	...	...	...	...	...	...	...	...	...	...	...	...	2,429	7	6	
76	Phillips River	37	0	0	42	4	9	13	17	10	1,209	4	0	...	60	9	0	...	...	...	...	...	...	...	...	...	...	1,410	16	4	
77	Pilbara <i>d</i>	<i>e</i> 38	0	0	3	3	1	9	14	6	302	6	8	...	8	5	0	...	...	...	...	...	...	...	...	...	...	...	367	12	3
78	Plantagenet <i>d</i>	<i>f</i> 55	4	10	8	4	0	14	5	0	414	11	6	...	...	...	...	...	...	...	...	...	...	...	...	...	...	...	502	6	2
79	Preston	27	6	2	8	16	0	6	3	3	511	17	6	...	1	19	3	...	...	...	...	...	...	...	...	...	...	93	16	1	
80	Rockingham	15	0	0	3	19	9	4	3	2	415	2	3	...	...	...	...	...	...	...	...	...	...	...	...	...	...	15	0	0	
81	Roebourne	52	0	0	9	6	0	11	18	6	203	19	9	...	29	11	6	...	...	...	...	...	...	...	...	...	...	22	5	0	
82	Serpentine	100	11	6	10	1	10	7	8	6	424	5	6	...	...	...	...	...	...	...	...	...	...	...	...	...	...	33	14	0	
83	Sussex	75	0	0	20	15	9	4	7	6	1,089	12	6	...	...	...	...	...	...	...	...	...	...	...	...	...	...	...	1,189	15	9
84	Swan <i>d</i>	<i>f</i> 75	0	0	0	13	6	17	6	0	1,619	19	2	...	40	0	0	...	...	...	...	...	...	...	...	...	...	...	52	8	8
85	Tableland	50	0	0	9	14	2	13	16	5	528	12	0	...	1	11	0	...	...	...	...	...	...	...	...	...	...	...	12	3	6
86	Toodyay	50	0	0	14	9	7	23	15	0	530	9	6	8	2	0	2	10	0	...	...	...	...	...	...	...	...	13	10	0	
87	Victoria Plains	30	0	0	15	10	2	2	16	2	410	12	0	...	...	...	...	...	...	...	...	...	...	...	...	...	...	35	16	7	
88	Wandering	21	0	0	5	19	4	0	15	1	554	11	3	...	...	...	...	...	...	...	...	...	...	...	...	...	...	...	14	4	3
89	Wanneroo <i>c</i>	...	...	...	...	...	...	...	...	...	...	...	...	...	...	...	...	...	...	...	...	...	...	...	...	...	...	...	...	...	
90	Williams <i>d</i>	66	17	6	...	...	...	...	...	...	509	15	9	...	...	...	...	...	...	...	...	...	...	...	...	...	...	...	2	0	0
91	Wyndham	40	0	0	2	0	0	...	...	...	428	7	5	...	6	13	2	...	...	...	...	...	...	...	...	...	...	...	1	16	0
92	Yalgoo	150	0	0	12	9	0	17	13	3	281	2	10	...	...	...	...	...	...	...	...	...	...	...	...	...	...	...	9	8	9
93	Yilgarn	65	0	0	33	10	6	15	1	0	457	15	8	...	...	...	...	...	...	...	...	...	...	...	...	...	...	...	34	15	3
94	York	37	10	0	39	18	3	20	3	0	883	14	0	...	...	...	...	...	...	...	...	...	...	...	...	...	...	...	8	4	0

*a* Including office expenses and stationery, printing, and advertising. *b* Included under salaries. *c* Not working during 1902. *d* Compiled from statement of receipts and expenditure published in the *Government Gazette*. *e* Including office rent. *f* Including petty cash. *g* No return furnished when applied for. No statement for 1902 published in the *Government Gazette*.



## PART XI.—LOCAL GOVERNMENT.

43	Gingun	115	3	2	88	6	0	...	...	...	3	5	0	0	17	6	...	1	6	0	4	2	6	207	11	8
44	Goonalling	124	14	5	125	5	4	...	...	...	...	...	...	5	0	0	...	...	...	...	6	6	0	256	5	9
45	Greenbushes	74	13	7	16	12	10	...	...	...	...	...	...	4	0	0	...	...	...	...	4	0	0	95	6	5
46	Greenhills	1	5	8	39	5	11	...	26	14	8	50	0	0	10	0	0	...	...	...	60	0	0	132	1	4
47	Greenough	40	11	5	77	13	8	...	87	6	0	...	...	35	8	0	...	...	...	35	8	0	161	14	1	
48	Guildford, West	...	...	...	85	5	10	...	...	...	...	...	...	12	0	0	...	...	...	12	0	0	203	6	10	
49	Irwin	283	11	6	222	6	1	...	49	12	9	...	...	88	10	0	...	...	...	118	10	0	514	16	4	
50	Irwin, Upper	25	17	6	14	2	2	...	...	...	...	30	0	0	11	8	10	...	...	...	11	8	10	42	3	6
51	Jandakot	99	2	1	11	16	4	...	...	...	...	...	...	...	...	...	...	...	...	...	...	...	189	1	2	
52	Jarradale	199	19	5	11	3	1	...	...	...	...	...	...	...	...	...	...	...	...	...	...	...	222	11	4	
53	Kalgoorlie <sup>b</sup>	...	...	...	...	...	...	...	...	...	...	...	...	...	...	...	...	...	...	...	...	...	...	...	...	...
54	Katanning	108	8	10	127	0	8	...	...	...	...	...	...	35	0	0	...	...	...	...	35	0	0	270	9	6
55	Kelmscott	0	16	8	63	10	6	...	66	7	6	...	...	18	0	0	...	...	...	10	0	0	215	5	7	
56	Kimberley Goldfields	30	5	6	143	7	0	...	10	0	5	...	...	20	0	0	...	...	...	20	0	0	203	12	11	
57	Kimberley, West	56	18	2	74	5	0	...	...	...	...	...	...	90	0	0	...	...	...	...	90	0	0	225	7	9
58	Kojonup <sup>b</sup>	...	...	...	...	...	...	...	...	...	...	...	...	...	...	...	...	...	...	...	...	...	...	...	...	...
59	Marradong <sup>b</sup>	...	...	...	...	...	...	...	...	...	...	...	...	...	...	...	...	...	...	...	...	...	...	...	...	...
60	Meekering	2	16	11	41	3	2	...	41	18	0	...	...	72	10	0	...	...	...	...	72	10	0	158	8	1
61	Melville	167	16	5	325	19	1	...	63	15	11	...	...	10	13	3	...	...	...	...	10	13	3	568	4	8
62	Minilya	178	19	6	12	15	2	...	...	...	...	...	...	...	...	...	...	...	...	...	...	...	...	191	14	8
63	Moorumbine	57	2	2	21	12	0	...	...	...	...	...	...	...	...	...	...	...	...	...	...	...	...	80	12	5
64	Mount Magnet <sup>a</sup>	...	...	...	...	...	...	...	...	...	...	...	...	...	...	...	...	...	...	...	...	...	...	...	...	...
65	Murchison	179	14	10	93	7	10	...	...	...	...	...	...	...	...	...	...	...	...	...	...	...	...	...	...	...
66	Murray	136	9	8	49	4	6	...	42	9	10	...	...	6	0	0	...	...	...	...	6	0	0	273	2	8
67	Nannine	360	17	1	85	0	0	...	...	...	...	...	...	2	10	0	...	...	...	...	2	10	0	240	7	11
68	Narrogin	0	3	9	22	1	8	...	...	...	...	...	...	...	...	...	...	...	...	...	...	...	...	...	...	...
69	Nelson	89	3	3	8	11	1	...	...	...	...	...	...	...	...	...	...	...	...	...	...	...	...	...	...	...
70	Northam <sup>b</sup>	...	...	...	...	...	...	...	...	...	...	...	...	...	...	...	...	...	...	...	...	...	...	...	...	...
71	Northampton	16	7	8	1	0	0	...	...	...	...	...	...	256	10	0	...	...	...	...	278	16	4	296	4	0
72	Nullagine	33	17	3	3	17	9	...	...	...	...	...	...	...	...	...	...	...	...	...	...	...	...	...	...	...
73	Peak Hill	185	17	8	104	0	3	...	...	...	...	...	...	12	7	0	...	...	...	...	12	7	0	302	4	11
74	Peppermint Grove	3	18	5	178	6	8	...	31	14	6	...	...	29	0	6	...	...	...	...	29	0	6	243	0	1
75	Perth	98	0	10	3	2	8	...	575	13	9	...	...	10	0	0	...	...	...	...	10	0	0	677	10	9
76	Phillips River	...	...	...	5	8	8	...	33	4	7	...	...	62	1	6	...	...	...	...	62	1	6	100	14	9
77	Pilbara <sup>b</sup>	...	...	...	...	...	...	...	...	...	...	...	...	...	...	...	...	...	...	...	...	...	...	...	...	...
78	Plantagenet <sup>b</sup>	...	...	...	...	...	...	...	...	...	...	...	...	...	...	...	...	...	...	...	...	...	...	...	...	...
79	Preston	0	0	1	5	0	0	...	...	...	...	...	...	...	...	...	...	...	...	...	...	...	...	...	...	...
80	Rockingham	53	19	8	2	13	5	...	...	...	...	...	...	1	19	3	...	...	...	...	1	19	3	9	18	3
81	Roebourne	228	1	10	14	9	3	...	...	...	...	...	...	7	5	0	...	...	...	...	7	5	0	63	18	1
82	Serpentine	118	1	11	75	2	7	...	86	8	11	...	...	160	0	0	...	...	...	...	160	0	0	443	0	10
83	Sussex	38	0	9	2	10	7	...	...	...	...	...	...	6	10	0	...	...	...	...	6	10	0	282	16	11
84	Swan <sup>b</sup>	...	...	...	...	...	...	...	...	...	...	...	...	...	...	...	...	...	...	...	...	...	...	...	...	...
85	Tableland	119	13	3	58	10	6	...	...	...	...	...	...	45	0	0	...	...	...	...	1,010	0	0	1,190	9	8
86	Toodyay	203	5	11	91	2	1	...	0	15	9	...	...	28	10	0	...	...	...	...	28	10	0	322	18	0
87	Victoria Plains	392	10	11	29	0	8	...	...	...	...	...	...	48	5	0	...	...	...	...	48	5	0	477	0	2
88	Wandering	5	1	7	2	10	5	...	...	...	...	...	...	...	...	...	...	...	...	...	...	...	...	...	...	...
89	Wanneroo <sup>a</sup>	...	...	...	...	...	...	...	...	...	...	...	...	...	...	...	...	...	...	...	...	...	...	...	...	...
90	Williams <sup>b</sup>	...	...	...	...	...	...	...	...	...	...	...	...	...	...	...	...	...	...	...	...	...	...	...	...	...
91	Wyndham	4	3	9	...	...	...	...	15	17	6	...	...	10	0	0	...	...	...	...	10	0	0	30	1	3
92	Yalgoo	116	12	4	153	19	1	...	15	15	10	...	...	...	...	...	...	...	...	...	...	...	...	...	...	...
93	Yilgarn	...	...	...	38	12	3	...	85	1	6	...	...	...	...	...	...	...	...	...	...	...	...	...	...	...
94	York	20	15	10	94	0	0	...	108	5	0	...	...	...	...	...	...	...	...	...	580	0	0	704	14	0
								...				...	...	...	...	...	...	...	...	...				223	0	10

<sup>a</sup> Not working during 1902.<sup>b</sup> No return furnished when applied for.<sup>c</sup> Information not supplied.

## PART XI.—LOCAL GOVERNMENT.

Returns relating to Road Districts for the Year ended 31st December, 1902—continued.

## No. 23.—FINANCIAL STATEMENT—LIABILITIES ON 31ST DECEMBER, 1902.

No.	Name of Road District.	LIABILITIES.							
		Overdraft at Treasury.	Bank Overdraft.	Outstanding Cheques.	Accounts rendered but not paid.	Approximate amounts owing on Contracts not yet completed.	Contractors' Deposits.	All other Liabilities.	Total Liabilities.
		£ s. d.	£ s. d.	£ s. d.	£ s. d.	£ s. d.	£ s. d.	£ s. d.	£ s. d.
1	Albany ... ..			28 6 6					28 6 6
2	Arthur ... ..			39 4 0					39 4 0
3	Arthur, West ... ..			10 18 8					10 18 8
4	Ashburton <i>b</i> ... ..								
5	Augusta <i>b</i> ... ..								
6	Bamboo ... ..								<i>Nil</i>
7	Bayswater ... ..			2 8 0	41 5 11	25 5 0	2 0 0		70 18 11
8	Belmont ... ..							7 7 0	7 7 0
9	Beverley ... ..						2 15 9		2 15 9
10	Beverley, East ... ..								<i>Nil</i>
11	Blackwood, Lower ... ..					156 0 0			156 0 0
12	Blackwood, Upper ... ..					60 0 0			60 0 0
13	Broad Arrow ... ..					2 0 0			2 0 0
14	Broome ... ..			10 4 6					10 4 6
15	Broome Hill ... ..			9 3 6					9 3 6
16	Brunswick ... ..		83 3 3	3 12 0		180 0 0		70 0 0	336 15 3
17	Buckland Hill ... ..								<i>Nil</i>
18	Bulong ... ..								<i>Nil</i>
19	Bunbury ... ..			7 11 10					7 11 10
20	Bunbury, Suburban ... ..								<i>Nil</i>
21	Canning <i>b</i> ... ..								
22	Capel, Upper ... ..			13 19 0		22 0 0			35 19 0
23	Chapman, Upper ... ..								<i>Nil</i>
24	Chittering ... ..								<i>Nil</i>
25	Claremont <i>b</i> ... ..								
26	Collie ... ..	33 2 8						10 0 0	43 2 8
27	Coolgardie ... ..			0 5 0					0 5 0
28	Coolgardie, North ... ..					150 0 0	5 17 0	6 0 0	161 17 0
29	Coolgardie, North-East ... ..								<i>Nil</i>
30	Cottesloe ... ..		211 1 6	17 3 7			10 0 0		238 5 1
31	Cuballing <i>a</i> ... ..								
32	Cue <i>b</i> ... ..								
33	Dandaraga ... ..								<i>Nil</i>
34	Dardanup ... ..					132 18 8			132 18 8
35	Darling Range <i>b</i> ... ..								
36	Drakesbrook ... ..					67 7 5	2 4 0		69 11 5
37	Dundas ... ..			25 10 0					25 10 0
38	Esperance <i>b</i> ... ..								
39	Fremantle ... ..				300 0 0				300 0 0
40	Gascoyne, Lower ... ..								<i>Nil</i>
41	Gascoyne, Upper ... ..								<i>Nil</i>
42	Geraldton <i>b</i> ... ..								
43	Gingin ... ..								<i>Nil</i>
44	Goomalling ... ..			49 5 2					49 5 2
45	Greenbushes ... ..								<i>Nil</i>
46	Greenhills ... ..			20 18 6					20 18 6
47	Greenough ... ..					149 5 4		10 0 0	159 5 4
48	Guildford, West ... ..	100 0 0			77 4 7	169 14 8			346 19 3
49	Irwin ... ..								<i>Nil</i>
50	Irwin, Upper ... ..								<i>Nil</i>
51	Jandakot ... ..								<i>Nil</i>
52	Jarrahdale ... ..					160 3 6			160 3 6
53	Kalgoorlie <i>b</i> ... ..								
54	Katanning ... ..			4 3 2		63 14 10			67 18 0
55	Kelmscott ... ..								<i>Nil</i>
56	Kimberley Goldfields ... ..								<i>Nil</i>
57	Kimberley, West ... ..								<i>Nil</i>
58	Kojonup <i>b</i> ... ..								
59	Marradong <i>b</i> ... ..								
60	Meckering ... ..			0 4 6				32 5 0	32 9 6
61	Melville ... ..						23 0 0		23 0 0
62	Minilya ... ..								<i>Nil</i>
63	Moorumbine ... ..					3 0 0			3 0 0
64	Mount Magnet <i>a</i> ... ..								

*a* Not working during 1902.*b* No return furnished when applied for.

## PART XI.—LOCAL GOVERNMENT.

Returns relating to Road Districts for the Year ended 31st December, 1902—continued.

No. 23.—FINANCIAL STATEMENT—LIABILITIES ON 31ST DECEMBER, 1902—continued.

No.	Name of Road District.	LIABILITIES.							
		Overdraft at Treasury.	Bank Overdraft.	Outstanding Cheques.	Accounts rendered but not paid.	Approximate amounts owing on Contracts not yet completed.	Contractors' Deposits.	All other Liabilities.	Total Liabilities.
		£ s. d.	£ s. d.	£ s. d.	£ s. d.	£ s. d.	£ s. d.	£ s. d.	£ s. d.
65	Murchison ... ..	...	...	...	...	...	...	...	Nil
66	Murray ... ..	...	...	2 5 0	...	...	...	...	2 5 0
67	Nannine ... ..	...	...	...	...	...	...	...	Nil
68	Narrogin ... ..	...	...	...	...	...	...	...	Nil
69	Nelson ... ..	...	...	23 10 0	...	72 5 0	...	...	95 15 0
70	Northam <sup>b</sup> ... ..	...	...	...	...	...	...	...	...
71	Northampton ... ..	...	...	...	...	...	...	...	Nil
72	Nullagine ... ..	...	...	...	...	...	...	...	Nil
73	Peak Hill ... ..	...	...	...	...	...	...	...	Nil
74	Peppermint Grove ... ..	...	...	...	...	6 0 0	...	...	6 0 0
75	Perth ... ..	...	...	...	...	...	...	...	Nil
76	Phillips River ... ..	66 4 2	...	...	...	1 18 3	1 10 0	...	69 12 5
77	Pilbara <sup>b</sup> ... ..	...	...	...	...	...	...	...	...
78	Plantagenet <sup>b</sup> ... ..	...	...	...	...	...	...	...	...
79	Preston ... ..	...	...	...	44 17 8	9 16 0	0 10 0	25 0 0	80 3 8
80	Rockingham ... ..	...	...	...	...	...	...	...	Nil
81	Roebourne ... ..	...	...	...	...	...	...	...	Nil
82	Serpentine ... ..	...	...	...	...	...	...	...	Nil
83	Sussex ... ..	...	...	...	...	88 15 0	6 14 4	...	95 9 4
84	Swan <sup>b</sup> ... ..	...	...	...	...	...	...	...	...
85	Tableland ... ..	...	...	104 11 4	...	...	...	...	104 11 4
86	Toodyay ... ..	...	...	4 4 0	...	...	...	...	4 4 0
87	Victoria Plains ... ..	...	...	...	...	150 0 0	...	...	150 0 0
88	Wandering ... ..	...	...	...	...	...	...	...	Nil
89	Wanneroo <sup>a</sup> ... ..	...	...	...	...	...	...	...	...
90	Williams <sup>b</sup> ... ..	...	...	...	...	...	...	...	...
91	Wyndham ... ..	...	...	...	75 0 10	...	...	...	75 0 10
92	Yalgoo ... ..	...	...	...	...	...	...	...	Nil
93	Yilgarn ... ..	2 18 3	...	...	...	...	...	...	2 18 3
94	York ... ..	...	...	...	...	...	...	...	Nil

<sup>a</sup> Not working during 1902.<sup>b</sup> No return furnished when applied for.



## PART XI.—LOCAL GOVERNMENT.

Returns relating to Road Districts for the Year ended 31st December, 1902—continued.

## No. 24.—LENGTHS OF MAIN AND MINOR ROADS CONSTRUCTED DURING THE YEAR ENDED 31ST DECEMBER, 1902.

No.	Name of Road District.	Metalling.		Gravelling.		Forming.		Clearing.		New Roads Surveyed.	
		Miles.	Chains.	Miles.	Chains.	Miles.	Chains.	Miles.	Chains.	Miles.	Chains.
1	Albany ... ..	0	30			0	30	1	60		
2	Arthur ... ..			0	50	0	50	31	0		
3	Arthur, West ... ..			1	71	0	49				
4	Ashburton c ... ..										
5	Augusta c ... ..										
6	Bamboo ... ..							28	0		
7	Bayswater ... ..	0	57	0	57	0	57	0	65		
8	Belmont ... ..	0	72	0	72						
9	Beverley ... ..			5	72	5	56	3	29	6	0
10	Beverley, East ... ..			1	71			15	79		
11	Blackwood, Lower ... ..			0	10	1	0	0	10		
12	Blackwood, Upper ... ..			0	44	4	48	8	46		
13	Broad Arrow ... ..			2	44	2	44	0	50	0	50
14	Broome ... ..							2	0		
15	Broome Hill ... ..			1	22	1	7	16	76		
16	Brunswick ... ..	0	30	2	42	8	78	8	17		
17	Buckland Hill ... ..	0	70	0	70	0	5	0	25		
18	Bulong ... ..	1	20			1	20				
19	Bunbury ... ..	0	7	0	33	0	37	3	0	1	0
20	Bunbury, Suburban ... ..	0	59			0	5	1	45		
21	Canning c ... ..										
22	Capel, Upper ... ..			1	61	3	11	5	33		
23	Chapman, Upper ... ..	0	43	0	25	0	50	28	0		
24	Chittering ... ..			0	35	1	24	1	3		
25	Claremont c ... ..										
26	Collie ... ..			3	4			6	17		
27	Coolgardie ... ..	1	12	0	48	1	61	36	1	12	0
28	Coolgardie, North ... ..	0	13	0	25	0	8	80	0	86	0
29	Coolgardie, North-East ... ..	0	23			0	22				
30	Cottesloe ... ..			1	52	1	52	2	37		
31	Cuballing a ... ..										
32	Cue c ... ..										
33	Dandaraga ... ..			0	36						
34	Dardanup ... ..			0	75	7	70	2	29		
35	Darling Range c ... ..										
36	Drakesbrook ... ..			2	60	0	50	5	38		
37	Dundas ... ..	0	25	0	25			5	0		
38	Esperance c ... ..										
39	Fremantle ... ..	1	0			0	50	0	60	3	0
40	Gascoyne, Lower ... ..							111	5		
41	Gascoyne, Upper b ... ..										
42	Geraldton c ... ..										
43	Gingin ... ..	0	10	1	18	0	24			12	0
44	Goomalling ... ..			2	33	2	24	25	18		
45	Greenbushes ... ..			0	60	0	40				
46	Greenhills ... ..			5	24	5	0	4	0		
47	Greenough ... ..	1	8					8	53		
48	Guildford, West ... ..	1	20	1	20	1	20	0	50		
49	Irwin ... ..	0	14	0	65	0	10	7	34		
50	Irwin, Upper ... ..			0	45	0	45	5	9		
51	Jandakot ... ..	0	7			0	6	3	0		
52	Jarrahdale ... ..									9	0
53	Kalgoorlie c ... ..										
54	Katanning ... ..			7	15			10	45		
55	Kelmscott ... ..			0	64			0	20		
56	Kimberley Goldfields ... ..					52	0				
57	Kimberley, West ... ..			0	10	0	15	5	0		
58	Kojonup c ... ..										
59	Marradong c ... ..										
60	Meckering ... ..			2	11	0	30	9	0		
61	Melville ... ..	0	30					6	8		
62	Minilya ... ..							16	0		
63	Moorumbine ... ..			0	16	0	11	19	0	0	62
64	Mount Magnet a ... ..										
65	Murchison d ... ..										
66	Murray ... ..			1	53	1	0				

Not working uring 1902

No construction during the year.  
d Information not supplied.

c No return furnished when applied for.

## PART XI.—LOCAL GOVERNMENT.

Returns relating to Road Districts for the Year ended 31st December, 1902—continued.

## No. 24.—LENGTHS OF MAIN AND MINOR ROADS CONSTRUCTED DURING THE YEAR—continued.

No.	Name of Road District.	Metalling.		Gravelling.		Forming.		Clearing.		New Roads surveyed.	
		Miles.	Chains.	Miles.	Chains.	Miles.	Chains.	Miles.	Chains.	Miles.	Chains.
67	Nannine	...	...	...	...	...	...	10	0	...	...
68	Narrogin	...	...	1	20	0	48	20	0	...	...
69	Nelson	...	...	0	57	2	72	0	40	...	...
70	Northam <i>c</i>	...	...	...	...	...	...	...	...	...	...
71	Northampton	...	...	0	63	...	...	13	45	...	...
72	Nullagine <i>a</i>	...	...	...	...	...	...	...	...	...	...
73	Peak Hill <i>a</i>	...	...	...	...	...	...	...	...	...	...
74	Peppermint Grove	0	8	...	...	...	...	...	...	...	...
75	Perth	0	51	...	...	1	7	...	...	...	...
76	Phillips River	0	59	...	...	...	...	14	55	7	10
77	Pilbara <i>c</i>	...	...	...	...	...	...	...	...	...	...
78	Plantagenet <i>c</i>	...	...	...	...	...	...	...	...	...	...
79	Preston	...	...	0	75	0	57	1	43	...	...
80	Rockingham	0	56	...	...	...	...	...	...	...	...
81	Roebourne <i>a</i>	...	...	...	...	...	...	...	...	...	...
82	Serpentine	...	...	0	75	0	15	3	40	...	...
83	Sussex	...	...	1	40	2	49	2	0	...	...
84	Swan <i>c</i>	...	...	...	...	...	...	...	...	...	...
85	Tableland	...	...	8	0	14	40	...	...	...	...
86	Toodyay	...	...	...	...	1	65	8	28	16	8
87	Victoria Plains	...	...	1	5	...	...	5	0	...	...
88	Wandering	0	10	2	50	4	50	0	40	...	...
89	Wanneroo <i>b</i>	...	...	...	...	...	...	...	...	...	...
90	Williams <i>c</i>	...	...	...	...	...	...	...	...	...	...
91	Wyrtham	0	15	0	15	0	8	3	0	3	0
92	Yalgoo	0	20	...	...	...	...	16	0	...	...
93	Yilgarn	0	30	...	...	0	12	...	...	...	...
94	York	...	...	3	77	5	40	5	60	...	...

*a* No construction during the year.    *b* Not working during 1902.    *c* No return furnished when applied for.

## PART XI.—LOCAL GOVERNMENT.

Returns relating to Road Districts for the Year ended 31st December, 1902—continued.

## NO. 25.—LENGTHS OF MAIN AND MINOR ROADS IN EXISTENCE ON 31ST DECEMBER, 1902.

No	Name of Road District	Metalled.		Gravelled.		Formed (but not metalled or gravelled).		Cleared only.		Natural Surface (surveyed but not cleared).		Total.	
		Miles.	Chains.	Miles.	Chains.	Miles.	Chains.	Miles.	Chains.	Miles.	Chains.	Miles.	Chains.
1	Albany	22	25	...	...	12	35	43	30	a	...	78	10
2	Arthur	0	5	15	73	3	70	94	69	332	44	447	21
3	Arthur, West	...	...	26	6	7	55	31	25	a	...	65	6
4	Ashburton c	...	...	...	...	...	...	...	...	...	...	...	...
5	Augusta c	...	...	...	...	...	...	...	...	...	...	...	...
6	Bamboo	...	...	...	...	385	0	28	0	a	...	413	0
7	Bayswater	3	64	...	...	...	...	1	52	14	8	19	44
8	Belmont	d 6	19	e	...	0	14	0	54	...	...	7	7
9	Beverley	...	...	62	75	59	29	63	32	57	24	243	0
10	Beverley, East	...	...	12	25	...	...	71	1	a	...	83	26
11	Blackwood, Lower	0	7	22	53	32	0	147	47	a	...	202	27
12	Blackwood, Upper	...	...	6	29	24	49	40	60	4	57	76	35
13	Broad Arrow	...	...	3	18	...	...	62	50	...	...	65	68
14	Broome a	...	...	...	...	...	...	...	...	...	...	...	...
15	Broome Hill	...	...	10	7	8	59	100	73	a	...	119	59
16	Brunswick a	...	...	...	...	...	...	...	...	...	...	...	...
17	Buckland Hill	...	...	4	38	...	...	0	32	a	...	4	70
18	Bulong	2	79	...	...	...	...	90	0	a	...	92	79
19	Bunbury a	...	...	...	...	...	...	...	...	...	...	...	...
20	Bunbury, Suburban	1	29	...	...	1	32	3	31	a	...	6	12
21	Canning c	...	...	...	...	...	...	...	...	...	...	...	...
22	Capel, Upper	...	...	17	4	15	68	39	5	a	...	71	77
23	Chapman, Upper	0	51	0	33	0	50	28	0	a	...	29	54
24	Chittering	0	63	37	53	20	74	23	63	23	18	106	31
25	Claremont c	...	...	...	...	...	...	...	...	...	...	...	...
26	Collie	...	...	3	14	...	...	12	69	a	...	16	3
27	Coolgardie	3	74	1	48	42	41	365	19	19	0	432	22
28	Coolgardie, North	0	23	2	12	10	63	560	72	71	0	645	10
29	Coolgardie, North-East	0	58	...	...	27	74	112	18	10	0	150	70
30	Cottesloe	4	49	1	52	...	...	2	15	10	21	18	57
31	Cuballing b	...	...	...	...	...	...	...	...	...	...	...	...
32	Cue c	...	...	...	...	...	...	...	...	...	...	...	...
33	Dandaraga	...	...	30	59	0	76	2	10	21	74	55	59
34	Dardanup a	...	...	...	...	...	...	...	...	...	...	...	...
35	Darling Range c	...	...	...	...	...	...	...	...	...	...	...	...
36	Drakesbrook	...	...	4	7	21	41	43	40	a	...	69	8
37	Dundas	0	73	1	35	2	50	35	22	a	...	40	20
38	Esperance c	...	...	...	...	...	...	...	...	...	...	...	...
39	Fremantle	22	71	...	...	0	50	20	60	70	50	114	71
40	Gascoyne, Lower	0	68	...	...	3	20	272	35	109	33	385	76
41	Gascoyne, Upper a	...	...	...	...	...	...	...	...	...	...	...	...
42	Geraldton c	...	...	...	...	...	...	...	...	...	...	...	...
43	Gingin	0	25	11	48	3	61	59	62	83	11	158	47
44	Goomalling	...	...	14	2	14	14	72	8	141	15	241	39
45	Greenbushes	...	...	5	0	7	40	6	0	4	40	23	0
46	Greenhills a	...	...	...	...	...	...	...	...	...	...	...	...
47	Greenough	19	7	...	...	...	...	59	73	60	60	139	60
48	Guildford, West	1	20	0	18	...	...	0	25	29	30	31	13
49	Irwin a	...	...	...	...	...	...	...	...	...	...	...	...
50	Irwin, Upper a	...	...	...	...	...	...	...	...	...	...	...	...
51	Jandakot	4	17	...	...	2	21	30	0	22	63	59	21
52	Jarrahdale	...	...	10	0	...	...	8	0	21	14	39	14
53	Kalgoorlie c	...	...	...	...	...	...	...	...	...	...	...	...
54	Katanning	...	...	18	79	12	51	106	55	a	...	138	25
55	Kelmscott	1	36	29	16	...	...	9	46	47	20	87	38
56	Kimberley Goldfields	...	...	...	...	52	0	133	0	290	0	475	0
57	Kimberley, West	...	...	3	78	0	15	4	55	350	0	358	68
58	Kojonup c	...	...	...	...	...	...	...	...	...	...	...	...
59	Marradong c	...	...	...	...	...	...	...	...	...	...	...	...
60	Meckering	0	54	11	39	3	76	82	37	a	...	98	46
61	Melville	4	38	...	...	0	32	6	8	10	50	21	48
62	Minilya	...	...	...	...	...	...	191	0	209	0	400	0
63	Moorumbine	4	0	19	6	13	13	121	49	58	74	216	62
64	Mount Magnet b	...	...	...	...	...	...	...	...	...	...	...	...
65	Murchison a	...	...	...	...	...	...	...	...	...	...	...	...
66	Murray	5	0	9	60	20	57	93	29	a	...	128	66
67	Nannine	...	...	...	...	...	...	119	64	10	0	129	64
68	Narrogin a	...	...	...	...	...	...	...	...	...	...	...	...
69	Nelson	...	...	42	17	86	32	57	0	100	0	285	49

a Information not supplied.

b Not working during 1902.

c No return furnished when applied for.

d Including Gravelled.

e Included under Metalled.

## PART XI.—LOCAL GOVERNMENT.

Returns relating to Road Districts for the Year ended 31st December, 1902—continued.

No. 25.—LENGTHS OF MAIN AND MINOR ROADS IN EXISTENCE ON 31ST DECEMBER, 1902—continued.

No.	Name of Road District.	Metalled.		Gravelled.		Formed (but not metalled or gravelled).		Cleared only.		Natural Surface (surveyed but not cleared).		Total.	
		Miles.	Chains.	Miles.	Chains.	Miles.	Chains.	Miles.	Chains.	Miles.	Chains.	Miles.	Chains.
70	Northam <i>c</i>	...	...	...	...	...	...	...	...	...	...	...	...
71	Northampton	50	0	50	63	...	...	262	62	<i>a</i>	...	363	45
72	Nullagine	...	...	...	...	70	0	...	...	<i>a</i>	...	70	0
73	Peak Hill	...	...	...	...	...	...	20	72	<i>a</i>	...	20	72
74	Peppermint Grove	4	66	...	...	...	...	...	...	0	49	5	35
75	Perth	7	31	...	...	6	76	...	...	8	6	22	33
76	Phillips River	0	59	...	...	...	...	17	33	4	50	22	62
77	Pilbarra <i>c</i>	...	...	...	...	...	...	...	...	...	...	...	...
78	Plantagenet <i>c</i>	...	...	...	...	...	...	...	...	...	...	...	...
79	Preston <i>a</i>	...	...	...	...	...	...	...	...	...	...	...	...
80	Rockingham	4	45	0	73	...	...	11	19	72	77	89	54
81	Roebourne	1	0	...	...	...	...	500	0	<i>a</i>	...	501	0
82	Serpentine	...	...	15	0	5	0	5	40	50	0	75	40
83	Sussex	14	77	25	2	2	32	147	62	<i>a</i>	...	190	13
84	Swan <i>c</i>	...	...	...	...	...	...	...	...	...	...	...	...
85	Tableland	...	...	12	0	10	40	214	40	...	...	237	0
86	Toodyay	45	70	52	30	28	5	46	42	58	75	231	62
87	Victoria Plains	...	...	44	79	...	...	76	11	67	0	188	10
88	Wandering	10	10	36	50	38	30	25	40	8	70	119	40
89	Wanneroo <i>b</i>	...	...	...	...	...	...	...	...	...	...	...	...
90	Williams <i>c</i>	...	...	...	...	...	...	...	...	...	...	...	...
91	Wyndham	...	...	1	55	5	47	156	18	<i>a</i>	...	163	40
92	Yalgoo	3	43	...	...	5	11	169	0	575	30	753	4
93	Yilgarn	3	23	1	35	3	7	243	53	475	60	727	18
94	York	...	...	72	0	31	0	24	0	36	0	163	0

*a* Information not supplied.*b* Not working during 1902.*c* No return furnished when applied for.

## PART XI.—LOCAL GOVERNMENT.

Returns relating to Road Districts for the Year ended 31st December, 1902—continued.

No. 26.—BRIDGES, CULVERTS, ETC., UNDER CONTROL OF BOARD ON 31ST DECEMBER, 1902.

No.	Name of Road District.	Bridges.	Culverts.	Jetties, Piers, and Wharves.	Reserves.	Wells and Tanks.	No.	Name of Road District.	Bridges.	Culverts.	Jetties, Piers, and Wharves.	Reserves.	Wells and Tanks.
1	Albany <i>a</i> ...	8	40	...	...	...	48	Guildford, West ...	1	5	...	1	...
2	Arthur ...	...	26	...	20	4	49	Irwin ...	3	20	...	...	...
3	Arthur, West ...	6	68	...	15	1	50	Irwin, Upper ...	1	3	...	...	7
4	Ashburton <i>e</i> ...	...	...	...	...	...	51	Jandakot ...	2	16	...	1	3
5	Augusta <i>e</i> ...	...	...	...	...	...	52	Jarrahdale ...	7	30	...	...	...
6	Bamboo <i>b</i> ...	...	...	...	...	...	53	Kalgoorlie <i>e</i> ...	...	...	...	...	...
7	Bayswater ...	...	9	...	...	...	54	Katanning ...	3	27	...	11	4
8	Belmont ...	1	4	...	...	...	55	Kelmscott ...	5	86	...	1	2
9	Beverley ...	6	53	...	...	4	56	Kimberley Goldfields ...	1	10	...	32	6
10	Beverley, East ...	...	24	...	6	6	57	Kimberley, West ...	...	...	...	4	5
11	Blackwood, Lower ...	65	130	...	10	5	58	Kojonup <i>e</i> ...	...	...	...	...	...
12	Blackwood, Upper ...	4	100	...	5	5	59	Marradong <i>e</i> ...	...	...	...	...	...
13	Broad Arrow ...	...	5	...	...	...	60	Meckering ...	3	32	...	1	3
14	Broome <i>c</i> ...	...	...	...	...	...	61	Melville <i>b</i> ...	...	...	...	...	...
15	Broome Hill ...	6	15	...	...	5	62	Minilya ...	...	...	...	3	3
16	Brunswick <i>c</i> ...	...	...	...	...	...	63	Moorumbine ...	...	23	...	8	2
17	Buckland Hill ...	...	...	...	2	...	64	Mount Magnet <i>d</i> ...	...	...	...	...	...
18	Bulong ...	1	...	...	...	...	65	Murchison ...	...	...	...	...	22
19	Bunbury ...	7	55	...	2	1	66	Murray ...	18	63	1	2	3
20	Bunbury, Suburban ...	5	18	...	...	...	67	Nannine ...	...	...	...	1	...
21	Canning <i>e</i> ...	...	...	...	...	...	68	Narrogin <i>c</i> ...	...	...	...	...	...
22	Capel, Upper ...	5	196	...	6	2	69	Nelson ...	6	350	...	2	1
23	Chapman, Upper ...	...	6	...	4	...	70	Northam <i>e</i> ...	...	...	...	...	...
24	Chittering ...	12	64	...	4	5	71	Northampton ...	4	36	...	17	12
25	Claremont <i>e</i> ...	...	...	...	...	...	72	Nullagine <i>b</i> ...	...	...	...	...	...
26	Collie ...	2	2	...	...	...	73	Peak Hill ...	...	...	...	...	1
27	Coolgardie ...	1	42	...	...	...	74	Peppermint Grove ...	...	...	1	1	1
28	Coolgardie, North <i>b</i> ...	...	...	...	...	...	75	Perth ...	...	5	...	...	...
29	Coolgardie, North-East ...	...	4	...	...	...	76	Phillips River ...	1	3	...	2	...
30	Cottesloe ...	...	...	...	1	2	77	Pilbarra <i>e</i> ...	...	...	...	...	...
31	Cuballing <i>d</i> ...	...	...	...	...	...	78	Plantagenet <i>e</i> ...	...	...	...	...	...
32	Cue <i>e</i> ...	...	...	...	...	...	79	Preston <i>c</i> ...	...	...	...	...	...
33	Dandaraga ...	...	...	...	1	1	80	Rockingham ...	...	...	...	2	2
34	Dardanup <i>c</i> ...	...	...	...	...	...	81	Roebourne ...	6	6	2	4	10
35	Darling Range <i>e</i> ...	...	...	...	...	...	82	Serpentine ...	7	22	...	...	2
36	Drakesbrook ...	11	109	...	...	1	83	Sussex ...	22	46	...	16	9
37	Dundas ...	...	20	...	...	...	84	Swan <i>e</i> ...	...	...	...	...	...
38	Esperance <i>e</i> ...	...	...	...	...	...	85	Tableland ...	...	...	...	15	9
39	Fremantle ...	...	3	...	1	3	86	Toodyay ...	8	138	...	15	11
40	Gascoyne, Lower ...	...	1	...	1	12	87	Victoria Plains ...	1	241	...	12	5
41	Gascoyne, Upper ...	...	...	...	...	10	88	Wandering ...	4	67	...	15	11
42	Geraldton <i>e</i> ...	...	...	...	...	...	89	Wanneroo <i>d</i> ...	...	...	...	...	...
43	Gingin ...	6	8	...	...	7	90	Williams <i>e</i> ...	...	...	...	...	...
44	Goomalling... ..	2	...	...	10	2	91	Wyndham ...	...	4	...	...	4
45	Greenbushes ...	...	25	...	2	5	92	Yalgoo ...	...	4	...	1	26
46	Greenhills ...	5	...	...	4	4	93	Yilgarn ...	...	15	...	...	5
47	Greenough ...	2	...	...	...	2	94	York ...	4	26	...	30	7

*a* Also one ferry. *b* Nil. *c* Information not supplied. *d* Not working during 1902. *e* No return furnished when applied for.

## PART XI.—LOCAL GOVERNMENT.

Returns relating to Road Districts for the Year ended 31st December, 1902—continued.

## No. 27.—MEETINGS HELD DURING THE YEAR.

No.	Name of Road District.	Meetings of Rate-payers.	Meetings of the Board.		No.	Name of Road District.	Meetings of Rate-payers.	Meetings of the Board.	
			Ordinary.	Special.				Ordinary.	Special.
		No.	No.	No.			No.	No.	No.
1	Albany ... ..	...	12	2	48	Guildford, West ... ..	2	16	6
2	Arthur ... ..	1	12	...	49	Irwin ... ..	1	12	...
3	Arthur, West ... ..	...	7	7	50	Irwin, Upper ... ..	1	17	...
4	Ashburton <i>b</i> ... ..	...	...	...	51	Jandakot ... ..	2	17	1
5	Augusta <i>b</i> ... ..	...	...	...	52	Jarrahdale ... ..	...	10	2
6	Bamboo ... ..	1	4	2	53	Kalgoorlie <i>b</i> ... ..	...	...	...
7	Bayswater ... ..	4	12	25	54	Katanning ... ..	2	12	3
8	Belmont ... ..	2	22	...	55	Kelmscott ... ..	...	12	3
9	Beverley ... ..	1	12	1	56	Kimberley Goldfields ... ..	...	6	3
10	Beverley, East ... ..	...	12	...	57	Kimberley, West ... ..	...	14	5
11	Blackwood, Lower ... ..	1	13	...	58	Kojonup <i>b</i> ... ..	...	...	...
12	Blackwood, Upper ... ..	...	12	...	59	Marradong <i>b</i> ... ..	...	...	...
13	Broad Arrow ... ..	...	12	6	60	Meckering ... ..	1	13	2
14	Broome ... ..	...	12	3	61	Melville ... ..	...	12	1
15	Broome Hill ... ..	...	12	4	62	Minilya ... ..	...	2	...
16	Brunswick ... ..	2	12	...	63	Moorumbine ... ..	1	12	1
17	Buckland Hill ... ..	...	12	9	64	Mount Magnet ... ..	1	2	...
18	Bulong ... ..	...	12	4	65	Murchison ... ..	...	4	1
19	Bunbury ... ..	...	12	...	66	Murray ... ..	...	12	3
20	Bunbury, Suburban ... ..	...	12	4	67	Nannine ... ..	...	12	2
21	Canning <i>b</i> ... ..	...	...	...	68	Narrogin ... ..	2	12	6
22	Capel, Upper ... ..	1	11	2	69	Nelson ... ..	1	12	2
23	Chapman, Upper ... ..	...	11	8	70	Northam <i>b</i> ... ..	...	...	...
24	Chittering ... ..	1	12	...	71	Northampton ... ..	1	13	16
25	Claremont <i>b</i> ... ..	...	...	...	72	Nullagine ... ..	...	12	...
26	Collie ... ..	...	11	3	73	Peak Hill ... ..	...	9	2
27	Coolgardie ... ..	1	22	1	74	Peppermint Grove ... ..	...	12	6
28	Coolgardie, North ... ..	1	10	4	75	Perth ... ..	...	12	...
29	Coolgardie, North-East ... ..	...	11	6	76	Phillips River ... ..	2	27	15
30	Cottesloe ... ..	2	12	4	77	Pilbarra <i>b</i> ... ..	...	...	...
31	Cuballing <i>a</i> ... ..	...	...	...	78	Plantagenet <i>b</i> ... ..	...	...	...
32	Cue <i>b</i> ... ..	...	...	...	79	Preston ... ..	...	12	12
33	Dandaraga ... ..	...	4	...	80	Rockingham ... ..	1	11	6
34	Dardanup ... ..	...	11	...	81	Roebourne ... ..	...	1	1
35	Darling Range <i>b</i> ... ..	...	...	...	82	Serpentine ... ..	1	12	5
36	Drakesbrook ... ..	2	13	3	83	Sussex ... ..	...	12	3
37	Dundas ... ..	1	12	5	84	Swan <i>b</i> ... ..	...	...	...
38	Esperance <i>b</i> ... ..	...	...	...	85	Tableland ... ..	4	4	...
39	Fremantle ... ..	...	28	2	86	Toodyay ... ..	1	10	4
40	Gascoyne, Lower ... ..	...	6	1	87	Victoria Plains ... ..	...	6	1
41	Gascoyne, Upper ... ..	...	2	...	88	Wandering ... ..	1	12	3
42	Geraldton <i>b</i> ... ..	...	...	...	89	Wanneroo <i>a</i> ... ..	...	...	...
43	Gingin ... ..	2	11	1	90	Williams <i>b</i> ... ..	...	...	...
44	Goomalling ... ..	...	12	...	91	Wyndham ... ..	...	7	6
45	Greenbushes ... ..	...	29	4	92	Yalgoo ... ..	...	22	4
46	Greenhills ... ..	...	12	2	93	Yilgarn ... ..	1	12	5
47	Greenough ... ..	...	12	1	94	York ... ..	1	12	2

*a* Not working during 1902.*b* No return furnished when applied for.

## PART XI.—LOCAL GOVERNMENT.

Returns relating to Road Districts for the Year ended 31st December, 1902—continued.

## No. 28.—YEARLY ELECTIONS.

No.	NAME OF ROAD DISTRICT.	Date of Election.	Number of Vacancies to fill.	No. of Candidates.	NUMBER OF ELECTORS ON THE ROLL ENTITLED TO—					NUMBER OF ELECTORS VOTING ENTITLED TO—				
					One Vote.	Two Votes.	Three Votes.	Four Votes.	Total.	One Vote.	Two Votes.	Three Votes.	Four Votes.	Total.
1	Albany...	19-12-01	3	4	195	95	19	20	329	...	...	...	...	a
2	Arthur...	19-12-01	4	6	27	86	23	31	167	9	39	14	14	76
3	Arthur West...	19-12-01	4	4	1	6	10	30	47	...	...	...	...	b
4	Ashburton e...	...	...	...	...	...	...	...	...	...	...	...	...	...
5	Augusta e...	...	...	...	...	...	...	...	...	...	...	...	...	...
6	Bamboo...	19-12-01	3	3	1	7	...	13	21	...	...	...	...	b
7	Bayswater...	19-12-01	3	6	175	83	35	57	350	167	44	20	24	255
8	Belmont...	19-12-01	3	4	85	16	18	11	130	11	9	14	5	39
9	Beverley...	19-12-01	3	3	22	27	18	37	104	...	...	...	...	b
10	Beverley, East...	19-12-01	3	3	13	21	13	16	63	...	...	...	...	b
11	Blackwood, Lower...	24-1-01	3	3	50	6	...	...	56	...	...	...	...	b
12	Blackwood, Upper...	19-12-01	3	3	10	25	14	27	76	...	...	...	...	b
13	Broad Arrow...	19-12-01	4	4	64	43	24	37	168	...	...	...	...	b
14	Broome c...	...	...	...	...	...	...	...	...	...	...	...	...	...
15	Broome Hill...	19-12-01	3	3	16	35	39	38	128	...	...	...	...	b
16	Brunswick...	19-12-01	3	5	64	56	30	52	202	41	37	22	46	146
17	Buckland Hill...	19-12-01	3	4	...	...	...	...	c	...	...	...	...	c
18	Bulong...	19-12-01	3	4	5	3	4	8	20	3	2	1	6	12
19	Bunbury...	19-12-01	3	3	c	c	c	c	136	...	...	...	...	b
20	Bunbury, Suburban...	19-12-01	3	3	126	36	11	10	183	...	...	...	...	b
21	Canning e...	...	...	...	...	...	...	...	...	...	...	...	...	...
22	Capel, Upper...	19-12-01	4	4	46	32	12	6	96	...	...	...	...	b
23	Chapman, Upper...	19-12-01	4	7	...	10	13	24	47	...	2	4	15	21
24	Chittering...	19-12-01	3	3	6	8	12	14	40	...	...	...	...	b
25	Claremont e...	...	...	...	...	...	...	...	...	...	...	...	...	...
26	Collie...	19-12-01	3	5	...	...	...	...	c	...	...	...	...	c
27	Coolgardie...	19-12-01	3	3	215	46	15	24	300	...	...	...	...	b
28	Coolgardie, North...	19-12-01	3	3	180	71	62	47	360	...	...	...	...	b
29	Coolgardie, North-East...	19-12-01	3	3	231	112	32	19	394	...	...	...	...	b
30	Cottesloe...	19-12-01	3	5	...	...	...	...	c	...	...	...	...	c
31	Cuballing d...	...	...	...	...	...	...	...	...	...	...	...	...	...
32	Cue e...	...	...	...	...	...	...	...	...	...	...	...	...	...
33	Dandaraga...	19-12-01	3	3	5	12	5	11	33	...	...	...	...	b
34	Dardanup...	19-12-01	3	3	25	47	15	11	98	...	...	...	...	b
35	Darling Range e...	...	...	...	...	...	...	...	...	...	...	...	...	...
36	Drakesbrook...	19-12-01	3	5	6	38	33	35	112	2	20	17	22	61
37	Dundas...	19-12-01	3	3	44	25	7	7	83	...	...	...	...	b
38	Esperance e...	...	...	...	...	...	...	...	...	...	...	...	...	...
39	Fremantle...	19-12-01	3	4	29	43	33	29	134	14	26	26	20	86
40	Gascoyne, Lower...	19-12-01	3	3	21	6	...	15	42	...	...	...	...	b
41	Gascoyne, Upper...	19-12-01	3	3	7	10	28	20	65	...	...	...	...	b
42	Geraldton e...	...	...	...	...	...	...	...	...	...	...	...	...	...
43	Gingin...	19-12-01	4	5	17	16	12	18	63	...	...	...	...	a
44	Goomalling...	19-12-01	3	3	...	8	24	87	119	...	...	...	...	b
45	Greenbushes...	19-12-01	3	4	144	73	41	16	274	18	25	9	7	59
46	Greenhills...	19-12-01	3	3	...	...	...	...	c	...	...	...	...	b
47	Greenough...	19-12-01	3	4	9	22	11	70	112	...	...	...	...	c
48	Guildford, West...	12-7-01	7	10	54	27	16	17	114	...	...	...	...	c
49	Irwin...	19-12-01	5	5	11	24	5	28	68	...	...	...	...	b
50	Irwin, Upper...	13-1-02	7	13	2	21	30	27	80	1	8	20	17	46
51	Jandakot...	19-12-01	3	6	6	41	5	3	55	4	32	4	1	41
52	Jarrahdale...	8-8-02	7	c	34	11	2	5	52	17	7	2	5	31
53	Kalgoorlie e...	...	...	...	...	...	...	...	...	...	...	...	...	...
54	Katanning...	19-12-01	3	7	65	60	66	93	284	18	24	27	61	130
55	Kelmscott...	19-12-01	3	5	18	54	17	44	133	...	...	...	...	a
56	Kimberley Goldfields...	19-12-01	7	7	5	15	7	10	37	...	...	...	...	b
57	Kimberley, West...	19-12-01	3	3	1	11	...	17	29	...	...	...	...	b
58	Kojonup e...	...	...	...	...	...	...	...	...	...	...	...	...	...
59	Marradong e...	...	...	...	...	...	...	...	...	...	...	...	...	...
60	Meckering...	19-12-01	3	4	15	14	16	44	89	9	8	13	23	53
61	Melville...	19-12-01	3	2	32	19	8	11	70	...	...	...	...	b
62	Minilya...	19-12-01	7	7	2	5	...	10	17	...	...	...	...	b
63	Moorumbine...	19-12-01	3	6	...	82	4	8	94	...	30	3	6	39

a Elected by show of hands.

b No contest.

c Information not supplied.

d Not working during 1902.

e No return furnished when applied for.

## PART XI.—LOCAL GOVERNMENT.

Returns relating to Road Districts for the Year ended 31st December, 1902—continued.

## No. 28.—YEARLY ELECTIONS—continued.

No.	NAME OF ROAD DISTRICT.	Date of Election.	Number of Vacancies to fill.	No. of Candidates.	NUMBER OF ELECTORS ON THE ROLL ENTITLED TO—					NUMBER OF ELECTORS VOTING ENTITLED TO—				
					One Vote.	Two Votes.	Three Votes.	Four Votes.	Total.	One Vote.	Two Votes.	Three Votes.	Four Votes.	Total.
64	Mount Magnet ...	25-4-02	7	7	4	15	23	22	64	...	...	...	...	a
65	Murchison ...	19-12-01	3	3	1	...	...	8	9	...	...	...	...	a
66	Murray ...	19-12-01	3	4	29	34	16	32	111	9	14	11	19	53
67	Nannine ...	19-12-01	3	3	5	30	7	18	60	...	...	...	...	a
68	Narrogin ...	19-12-01	3	3	...	...	...	b	...	...	...	...	...	a
69	Nelson ...	19-12-01	3	4	100	56	38	28	222	20	14	17	12	63
70	Northam d ...	...	...	...	...	...	...	...	...	...	...	...	...	...
71	Northampton ...	19-12-01	7	10	10	22	5	54	91	7	16	5	48	76
72	Nullagine ...	19-12-01	2	2	...	...	...	b	...	...	...	...	...	a
73	Peak Hill ...	19-12-01	3	3	7	31	12	43	93	...	...	...	...	a
74	Peppermint Grove ...	19-12-01	3	3	14	57	33	59	163	...	...	...	...	a
75	Perth ...	19-12-01	3	3	245	33	18	14	310	...	...	...	...	a
76	Phillips River ...	19-12-01	3	7	13	25	13	22	73	...	...	...	...	b
77	Pilbarra d ...	...	...	...	...	...	...	...	...	...	...	...	...	...
78	Plantagenet d ...	...	...	...	...	...	...	...	...	...	...	...	...	...
79	Preston ...	19-12-01	3	3	72	45	19	6	142	...	...	...	...	a
80	Rockingham ...	19-12-01	4	6	20	16	13	5	54	11	14	11	5	41
81	Roebourne ...	19-12-01	4	4	2	2	...	16	20	...	...	...	...	a
82	Serpentine ...	19-12-01	3	3	69	31	4	13	117	...	...	...	...	a
83	Sussex ...	19-12-01	4	4	19	69	29	5	122	...	...	...	...	a
84	Swan d ...	...	...	...	...	...	...	...	...	...	...	...	...	...
85	Tableland ...	19-12-01	4	4	...	1	...	9	10	...	...	...	...	a
86	Toodyay ...	19-12-01	3	3	8	50	58	111	227	...	...	...	...	a
87	Victoria Plains ...	19-12-01	3	3	13	38	19	23	93	...	...	...	...	a
88	Wandering ...	19-12-01	3	3	6	12	2	9	29	...	...	...	...	a
89	Wanneroo c ...	...	...	...	...	...	...	...	...	...	...	...	...	...
90	Williams d ...	...	...	...	...	...	...	...	...	...	...	...	...	...
91	Wyndham ...	19-12-01	3	3	12	8	3	7	30	...	...	...	...	a
92	Yalgoo ...	19-12-01	3	3	35	27	18	14	94	...	...	...	...	a
93	Yilgarn ...	19-12-01	3	5	30	20	1	4	55	12	13	...	2	27
94	York ...	19-12-01	3	6	36	70	62	...	158	28	56	41	...	125

a No contest.

b Information not supplied.

c Not working during 1902.

d No return furnished when applied for.



## PART XI.—LOCAL GOVERNMENT.

## III.—Returns relating to Local Boards of Health for the Year 1902.

## No. 29.—MUNICIPAL LOCAL BOARDS OF HEALTH.—MEMBERS, HEALTH RATE, ETC.

No.	Name of Local Board of Health.	Date when Local-ity was first gazetted as being under "The Public Health Act."	Date on which latest alteration of Boundaries was gazetted.	Members of the Board, inclusive of Chairman.	Public Health Rate levied during the year.	Sanitary Service carried out by
1	Albany	26-1-88	...	No. 10	s. d. 0 2	Contract
2	Beverley <i>a</i>	6-3-96	...	...	...	Board
3	Boulder <i>f</i>	10-12-97	...	...	...	...
4	Broad Arrow	25-9-96	...	10	...	Contract
5	Bulong	14-8-96	...	7	0 6	Board
6	Bunbury	24-4-93	...	10	0 0½	Contract
7	Busselton	24-4-93	...	7	0 3	Contract
8	Carnarvon	4-5-93	...	7	0 6	Board
9	Claremont	2-4-97	14-2-1902	10	0 1	Contract
10	Collie	10-9-97	18-10-1901	10	0 3	Contract
11	Coolgardie	16-11-94	...	10	0 4	Contract
12	Cossack	8-12-93	...	5	0 3	Board
13	Cue	8-2-95	...	7	0 6	Board
14	Day Dawn	10-5-95	13-12-1901	10	0 3	Board
15	Esperance	8-5-96	...	7	0 1½	Contract
16	Fremantle	<i>d</i> 20-8-86	10-5-1901	13	0 1½	Contract
17	Fremantle, East	8-10-97	14-12-1900	10	0 1	Contract
18	Fremantle, North	20-12-95	29-6-1900	10	0 1	<i>c</i> Contract and Board
19	Geraldton	5-5-92	...	10	0 3	Board
20	Gingin <i>a</i>	23-11-1900	...	...	...	...
21	Guildford	7-4-87	...	10	<i>b</i>	Board
22	Kalgoorlie <i>f</i>	15-2-95	...	...	...	...
23	Kanowna	8-5-96	...	10	0 3	Board
24	Kookynie	15-12-1899	...	10	0 6	Contract
25	Leederville	4-9-96	...	10	0 1	Contract
26	Leonora	14-5-97	...	7	0 3	Contract
27	Malcolm	26-2-97	...	7	0 1	Contract
28	Menzies	6-3-96	...	10	0 6	Contract
29	Midland Junction	31-1-96	22-8-1902	10	<i>b</i>	<i>b</i>
30	Mount Magnet	2-10-96	...	7	0 1	Board
31	Mount Morgans	4-8-99	...	7	0 3	Contract
32	Nannine	29-11-95	...	7	0 9	Board
33	Newcastle	27-4-94	...	7	0 3	Contract
34	Norseman	25-12-96	...	7	0 1	Board
35	Northam	24-4-93	...	10	0 1½	Contract
36	Paddington <i>a</i>	1-1-97	8-11-1901	7	...	...
37	Perth	<i>d</i> 20-8-86	...	16	<i>e</i> 0 7	Board
38	Perth, North	10-1-02	...	10	0 2	Contract
39	Perth, South	11-6-97	22-8-1902	7	0 2	Contract
40	Roebourne	21-11-89	...	7	0 3	Board
41	Southern Cross	16-2-93	...	7	0 3	Contract
42	Subiaco	22-5-96	...	10	0 0½	Contract
43	Victoria Park	17-7-96	...	10	0 0½	Contract
44	York	22-9-92	...	10	0 1	Contract

*a* Not working during 1901-2 *b* Information not supplied. *c* First half year by contract, second, by Board. *d* Date when "The Public Health Act, 1886," was assented to. *e* Health rate, 1d.; Sanitary rate, 6d. *f* Now merged in Kalgoorlie-Boulder District. See Table No. 32, p. 49.

## PART XI.—LOCAL GOVERNMENT.

Returns relating to Local Boards of Health for the Year 1902—continued.

## NO. 30.—MUNICIPAL LOCAL BOARDS OF HEALTH.—REVENUE FOR THE YEAR ENDED 31ST OCTOBER, 1902.

No.	Name of Local Board of Health.	Subsidy received from Local Municipal Council.	Government Subsidy.	Public Health Rate.	Sanitary Fees.	Fines and Penalties.	Licensing Fees (noxious trades).	All other Licensing Fees.	All other Receipts.	Total Receipts.
		£ s. d.	£ s. d.	£ s. d.	£ s. d.	£ s. d.	£ s. d.	£ s. d.	£ s. d.	£ s. d.
1	Albany ...	...	...	197 4 7	...	...	...	11 10 0	22 18 6	231 13 1
2	Beverley <i>a</i> ...	...	...	...	...	...	...	...	...	...
3	Boulder <i>e</i> ...	...	...	...	...	...	...	...	...	...
4	Broad Arrow ...	...	...	...	240 4 8	...	...	...	...	240 4 8
5	Bulong ...	...	...	113 9 3	279 1 6	...	...	...	6 0 0	398 10 9
6	Bunbury ...	147 0 5	...	38 13 8	323 15 2	...	...	...	9 3 0	518 12 3
7	Busselton ...	86 15 0	...	39 16 5	75 17 0	...	...	...	12 6 0	214 14 5
8	Carnarvon ...	...	...	42 13 0	185 5 4	...	4 0 0	...	...	231 18 4
9	Claremont ...	...	...	124 11 9	...	...	...	...	42 14 0	167 5 9
10	Collie ...	b 21 5 0	...	86 9 9	0 10 0	...	...	4 12 0	21 13 9	134 10 6
11	Coolgardie ...	...	...	642 14 2	...	4 19 0	9 0 0	8 10 0	...	665 3 2
12	Cossack ...	b 1 15 10	15 3 2	20 0 0	75 2 2	...	...	...	5 9 6	117 10 8
13	Cue ...	...	...	153 16 9	237 8 5	...	...	...	...	391 5 2
14	Day Dawn ...	b 77 16 0	200 0 0	96 15 11	769 19 0	...	...	...	92 12 6	1,237 3 5
15	Esperance ...	6 9 8	...	33 16 6	...	...	...	...	...	40 6 2
16	Fremantle ...	...	587 0 0	829 0 6	...	36 10 0	43 0 0	71 0 0	42 7 0	1,608 17 6
17	Fremantle, East ...	196 15 11	...	108 3 0	439 17 4	...	...	...	...	744 16 3
18	Fremantle, North ...	3 14 6	...	74 14 0	280 0 1	...	8 0 0	25 13 0	...	392 1 7
19	Geraldton ...	...	...	282 19 8	1,157 12 9	...	2 2 0	...	34 19 6	1,477 18 11
20	Gingin <i>a</i> ...	...	...	...	...	...	...	...	...	...
21	Guildford ...	...	...	117 2 1	345 14 2	...	...	...	6 6 6	469 2 9
22	Kalgoorlie <i>e</i> ...	...	...	...	...	...	...	...	...	...
23	Kanowna ...	62 19 9	...	97 8 10	471 5 6	...	...	...	...	631 14 1
24	Kookynie ...	...	350 0 0	190 6 6	...	...	...	...	113 15 0	654 1 6
25	Leederville ...	...	...	76 4 5	...	18 0 0	...	...	33 17 6	128 1 11
26	Leonora ...	...	160 8 3	258 13 9	241 1 0	...	...	...	135 15 0	795 18 0
27	Malcolm ...	...	50 0 0	<i>c</i> 387 16 0	...	...	...	...	8 0 0	445 16 0
28	Manzies ...	...	...	204 4 2	62 10 0	4 0 0	6 0 0	0 10 0	70 18 6	348 2 8
29	Midland Junction ...	...	...	74 1 3	900 5 8	...	...	2 10 0	10 2 0	986 18 11
30	Mount Magnet ...	115 0 0	...	19 7 1	201 12 4	...	...	...	8 19 0	344 18 5
31	Mount Morgans ...	...	...	214 13 8	...	...	9 0 0	2 0 0	39 0 0	264 13 8
32	Nannine ...	3 10 0	...	94 17 4	256 3 5	...	...	...	...	354 10 9
33	Newcastle ...	...	150 0 0	32 6 1	...	...	...	...	27 10 10	209 16 11
34	Norseman ...	b 50 0 0	150 0 0	23 11 11	343 4 0	0 14 6	...	...	2 14 0	570 4 5
35	Northam ...	427 17 1	...	119 9 4	126 0 2	...	...	11 5 0	30 11 9	715 3 4
36	Paddington <i>a</i> ...	...	...	...	...	...	...	...	...	...
37	Perth ...	...	...	d 8,567 9 2	2,205 8 11	141 5 6	105 0 0	86 5 0	1,832 3 6	12,937 12 1
38	Perth, North ...	156 16 11	...	91 6 3	286 13 9	0 10 0	...	4 7 6	12 10 7	552 5 0
39	Perth, South ...	...	...	61 7 2	...	...	...	...	0 1 9	61 8 11
40	Roebourne ...	b 39 2 6	...	33 16 3	112 16 0	...	...	...	...	185 14 9
41	Southern Cross ...	123 0 2	...	79 2 10	670 7 11	...	...	...	...	872 10 11
42	Subiaco ...	...	...	62 15 0	...	...	...	9 14 6	46 18 1	119 7 7
43	Victoria Park ...	...	...	43 19 3	...	...	...	6 0 0	5 0 0	54 19 3
44	York ...	73 0 0	...	42 0 8	...	...	...	...	67 6 0	182 6 8
	Total ...	1,592 18 9	1,662 11 5	13,389 1 11	10,675 12 3	205 19 0	186 2 0	243 17 0	2,741 13 9	30,697 16 1

*a* Not working during 1901-2.*b* Loan.  
Rate, £7,303 8s. 2d.*c* Health rates for the year included in Municipal Return.*d* Health Rate, £1,264 1s.; Sanitary  
*e* Now merged in Kalgoorlie-Boulder District. See Table No. 33, p. 50.

## PART XI.—LOCAL GOVERNMENT.

Returns relating to Local Boards of Health for the Year 1902—continued.

## No. 31.—MUNICIPAL LOCAL BOARDS OF HEALTH.—EXPENDITURE FOR THE YEAR ENDED 31ST OCTOBER, 1902.

No.	Name of Local Board of Health.	Salaries.	Office Expenses (Office rent, petty cash, postage, etc).	Stationery, Printing, and Advertising.	Additions to Working Plant and Office Furniture, etc.	Expenditure directly connected with the Sanitary Service (includ- ing wages, repairs, horse-feed, stab- ling, etc.).	All other Expenditure.	Total Expenditure.
		£ s. d.	£ s. d.	£ s. d.	£ s. d.	£ s. d.	£ s. d.	£ s. d.
1	Albany ... ..	110 16 8	2 11 0	2 3 6	...	10 0 0	61 1 3	186 12 5
2	Beverley <sup>a</sup> ... ..	...	...	...	...	...	...	...
3	Boulder <sup>g</sup> ... ..	...	...	...	...	...	...	...
4	Broad Arrow ... ..	...	...	...	...	237 6 8	1 11 0	238 17 8
5	Bulong ... ..	108 5 3	...	3 0 9	...	199 11 2	225 4 6	536 1 8
6	Bunbury ... ..	63 0 0	1 1 0	12 15 6	...	425 8 9	16 7 0	518 12 3
7	Busselton ... ..	66 0 0	1 7 3	0 10 0	...	105 10 6	20 9 0	193 16 9
8	Carnarvon ... ..	<sup>b</sup> ... ..	2 10 5	...	...	<sup>c</sup> 209 15 7	...	212 6 0
9	Claremont ... ..	100 0 0	5 8 10	7 10 3	...	...	78 3 4	191 2 5
10	Collie ... ..	3 3 0	19 3 3	6 12 0	...	...	48 7 1	77 5 4
11	Coolgardie ... ..	219 19 9	12 10 8	...	...	327 7 10	169 10 6	729 8 9
12	Cossack ... ..	34 10 0	...	3 9 2	...	78 4 6	1 7 0	117 10 8
13	Cue ... ..	277 12 8	...	4 10 3	...	...	108 19 2	391 2 1
14	Day Dawn ... ..	142 3 4	12 12 0	12 12 6	135 0 0	624 13 8	209 1 6	1,136 3 0
15	Esperance ... ..	36 0 0	...	...	...	...	...	36 0 0
16	Fremantle ... ..	543 18 4	53 15 5	48 16 7	...	...	1,102 12 6	1,749 2 10
17	Fremantle, East ... ..	40 9 0	...	...	...	704 7 3	...	744 16 3
18	Fremantle, North... ..	32 10 0	...	...	...	321 6 1	63 16 10	418 2 11
19	Geraldton ... ..	75 0 0	...	...	...	934 6 4	378 10 7	1,387 16 11
20	Gingin <sup>a</sup> ... ..	...	...	...	...	...	...	...
21	Guildford ... ..	50 0 0	...	...	...	390 4 6	43 5 0	483 9 6
22	Kalgoorlie <sup>g</sup> ... ..	...	...	...	...	...	...	...
23	Kanowna ... ..	<sup>d</sup> ... ..	<sup>d</sup> ... ..	<sup>d</sup> ... ..	...	540 14 10	<sup>e</sup> 91 0 0	631 14 1
24	Kookynie ... ..	137 18 11	20 6 4	7 7 6	1 13 0	82 7 10	65 3 6	314 17 1
25	Leederville ... ..	16 6 0	...	...	...	4 0 0	105 13 6	125 19 6
26	Leonora ... ..	<sup>f</sup> 222 13 4	24 1 0	13 10 4	...	157 13 6	361 13 3	779 1 5
27	Malcolm ... ..	15 0 0	...	3 13 6	64 7 9	360 2 8	8 18 0	452 1 11
28	Menzies ... ..	301 0 0	...	2 2 0	...	113 2 6	163 3 9	579 8 3
29	Midland Junction ... ..	145 4 2	4 2 4	17 7 7	73 19 6	552 6 7	263 2 6	1,056 2 8
30	Mount Magnet ... ..	99 5 0	8 12 0	2 18 6	...	244 16 9	0 11 3	356 3 6
31	Mount Morgans ... ..	17 13 0	7 2 0	12 2 0	30 5 6	14 7 11	119 13 0	201 3 5
32	Nannine ... ..	42 16 8	10 2 10	3 5 6	11 8 0	271 4 1	6 0 6	344 17 7
33	Newcastle ... ..	47 13 2	2 14 7	13 15 6	...	56 5 4	65 15 4	186 3 11
34	Norseman ... ..	330 13 4	5 11 6	8 0 6	6 15 5	74 2 0	21 15 6	446 18 3
35	Northam ... ..	102 7 6	2 0 6	4 8 0	...	567 17 10	38 9 6	715 3 4
36	Paddington <sup>a</sup> ... ..	...	...	...	...	...	...	...
37	Perth ... ..	1,267 13 10	97 18 9	50 8 10	526 6 4	8,370 12 8	3,000 1 3	13,313 1 8
38	Perth, North ... ..	40 11 8	6 1 6	9 11 0	50 11 9	241 9 9	146 13 0	494 18 8
39	Perth, South ... ..	...	...	...	...	42 5 5	...	42 5 5
40	Roebourne ... ..	22 10 0	...	3 10 0	...	116 3 4	...	142 3 4
41	Southern Cross ... ..	124 3 4	21 14 6	0 15 0	...	428 2 10	151 9 1	726 4 9
42	Subiaco ... ..	46 5 2	1 1 0	...	...	...	179 5 11	226 12 1
43	Victoria Park ... ..	55 0 0	...	0 15 0	...	7 8 9	46 19 5	110 3 2
44	York ... ..	63 0 0	...	...	...	...	119 6 8	182 6 8
	Total ... ..	5,001 3 1	322 8 8	255 11 3	900 7 3	16,813 16 8	7,483 1 2	30,776 8 1

<sup>a</sup> Not working during 1901-2. <sup>b</sup> Included under expenditure in connection with sanitary service. <sup>c</sup> Including salaries. <sup>d</sup> Included under all other expenditure. <sup>e</sup> Including salaries, office expenses, and stationery, printing, and advertising. <sup>f</sup> Including wages. <sup>g</sup> Now merged in Kalgoorlie-Boulder District. See Table No. 34, p. 51.

## PART XI.—LOCAL GOVERNMENT.

Returns relating to Local Boards of Health for the Year 1902—continued.

## No. 32.—LOCAL BOARDS OF HEALTH OUTSIDE MUNICIPALITIES.—MEMBERS, HEALTH RATE, ETC.

No.	Name of Local Board of Health.	Date when Locality was first gazetted as being under "The Public Health Act."	Date on which latest alteration of Boundaries was gazetted.	Members of the Board, inclusive of Chairman.	Public Health Rate levied during the year.	Sanitary Service carried out by
1	Abbotts ... ..	16-12-1898	...	No. 7	s. d. 0 6	Contract
2	Austin Island <i>d</i> ... ..	10-7-1896	...	...	...	...
3	Bardoc ... ..	18-11-1896	13-5-1898	7	...	<i>a</i>
4	Bayswater ... ..	25-11-1898	10-1-1902	7	0 4	Contract
5	Bellevue <i>c</i> ... ..	22-8-1902	...	...	...	...
6	Belmont <i>e</i> ... ..	19-5-1899	...	7	0 1	<i>b</i>
7	Bonnievale ... ..	22-7-1898	...	7	...	Contract
8	Bridgetown ... ..	13-5-1898	...	7	0 6	Contract
9	Broome ... ..	22-7-1899	7-2-1902	5	0 6	Contract
10	Brunswick <i>d</i> ... ..	30-7-1897	...	...	...	...
11	Burbanks ... ..	19-5-1899	23-3-1900	5	0 6	Contract
12	Burtville ... ..	12-7-1901	...	6	0 6	Contract
13	Canning ... ..	13-12-1901	31-1-1902	7	0 2	<i>b</i>
14	Cottesloe ... ..	12-3-1897	...	7	<i>a</i>	Contract
15	Davyhurst ... ..	12-7-1901	...	7	0 6	Contract
16	Donnybrook ... ..	29-4-1898	24-10-1902	7	0 6	Contract
17	Euro <i>d</i> ... ..	...	...	...	...	...
18	Field's Find ... ..	12-8-1898	...	7	...	Board
19	Fremantle Roads Board District ...	12-8-1898	29-11-1901	7	0 1	<i>b</i>
20	Goongarrie ... ..	27-11-1896	...	5	...	<i>b</i>
21	Greenbushes ... ..	30-6-1899	...	7	0 4	Contract
22	Guildford, West ... ..	10-1-1902	...	7	0 3	Contract
23	Gullewa ... ..	10-7-1896	...	6	...	Contract
24	Jarrahdale ... ..	30-3-1900	16-11-1900	7	...	Contract
25	Kalgoorlie-Boulder District ...	8-3-1901	...	9	0 3	Contract
26	Karridale <i>d</i> ... ..	5-8-1898	23-12-1898	6	...	...
27	Katanning ... ..	3-6-1898	...	6	<i>a</i>	Contract
28	Laverton ... ..	11-4-1899	...	7	<i>a</i>	Contract
29	Lawlers ... ..	23-7-1897	...	7	0 5	Contract
30	Lennonville ... ..	17-2-1899	...	7	0 6	Board
31	Meekatharra ... ..	12-7-1901	...	7	...	<i>b</i>
32	Melville ... ..	29-11-1901	...	7	0 1	<i>b</i>
33	Mertondale ... ..	18-8-1899	...	7	...	Contract
34	Mingenew ... ..	29-5-1896	...	6	0 5½	Board
35	Mount Ida <i>d</i> ... ..	5-5-1889	...	...	...	...
36	Mulline <i>d</i> ... ..	4-12-1896	7-6-1901	...	...	...
37	Mulwarrie ... ..	30-11-1900	21-3-1902	7	0 6	Contract
38	Mundaring <i>d</i> ... ..	15-7-1898	...	7	...	...
39	Narrogin <i>c</i> ... ..	2-5-1902	...	...	...	...
40	Peak Hill ... ..	29-1-1897	...	7	0 4	Contract
41	Peppermint Grove <i>c</i> ... ..	25-4-1902	...	7	...	...
42	Pinjarra <i>d</i> ... ..	25-8-1899	...	...	...	...
43	Port Hedland <i>c</i> ... ..	18-10-1901	...	5	...	...
44	Princess Royal ... ..	22-2-1901	...	7	0 6	Board
45	Ravensthorpe ... ..	29-6-1900	17-1-1902	7	...	Contract
46	Tuckanarra ... ..	29-6-1900	...	7	...	Board
47	Wagin ... ..	3-6-1898	...	7	0 3	Contract
48	Waverley ... ..	25-1-1901	20-12-1901	7	0 6	Contract
49	Wiluna ... ..	12-8-1898	...	7	0 6	<i>b</i>
50	Windanya <i>d</i> ... ..	10-9-1897	...	7	...	...
51	Yalgoo ... ..	17-4-1896	...	7	...	Board
52	Yundamindera ... ..	1-2-1901	...	7	0 6	Contract

*a* Information not supplied.*b* No service.*c* Not working during 1901-2.  
*e* Year ended 31st December, 1902.*d* No return furnished when applied for.

## PART XI.—LOCAL GOVERNMENT.

Returns relating to Local Boards of Health for the Year 1902—continued.

No. 33.—LOCAL BOARDS OF HEALTH OUTSIDE MUNICIPALITIES.—REVENUE FOR THE YEAR ENDED  
31st OCTOBER, 1902.

No.	Name of Local Board of Health.	Government Subsidy.			Public Health Rate.			Sanitary Fees.			Fines and Penalties.			Licensing Fees (noxious trades).			All other Licensing Fees.			All other Receipts.			Total Receipts.				
		£	s.	d.	£	s.	d.	£	s.	d.	£	s.	d.	£	s.	d.	£	s.	d.	£	s.	d.	£	s.	d.		
1	Abbotts ...	...	...	...	30	5	9	184	16	6	...	...	...	...	...	16	12	6	231	14	9	...	...	...			
2	Austin Island <i>c</i> ...	...	...	...	...	...	...	...	...	...	...	...	...	...	...	...	...	...	...	...	...	...	...	...			
3	Bardoc ...	50	0	0	...	...	...	8	15	0	...	...	...	...	...	1	17	6	60	12	6	...	...	...			
4	Bayswater ...	194	4	0	100	1	4	...	...	...	...	...	0	10	0	2	5	0	298	2	4	...	...	...			
5	Bellevue <i>a</i> ...	...	...	...	...	...	...	...	...	...	...	...	...	...	...	...	...	...	...	...	...	...	...	...			
6	Belmont <i>d</i> ...	...	...	...	35	18	1	...	...	...	...	...	...	...	8	0	0	...	43	18	1	...	...	...			
7	Bonnievale ...	...	...	...	5	3	0	...	...	...	...	...	...	...	...	...	...	...	5	3	0	...	...	...			
8	Bridgetown ...	...	...	...	98	1	8	113	11	6	...	...	...	...	...	48	8	9	260	1	11	...	...	...			
9	Broome ...	100	0	0	230	3	11	...	...	...	...	4	11	6	2	0	0	120	10	6	457	5	11	...			
10	Brunswick <i>c</i> ...	...	...	...	...	...	...	...	...	...	...	...	...	...	...	...	...	...	...	...	...	...	...	...			
11	Burbanks ...	...	...	...	36	8	0	...	...	...	...	...	...	...	...	...	...	...	36	8	0	...	...	...			
12	Burtville ...	50	0	0	18	13	0	4	15	0	...	...	...	...	...	2	11	0	75	19	0	...	...	...			
13	Canning ...	25	0	0	17	2	2	...	...	...	...	...	18	10	0	5	2	6	1	0	0	66	14	8			
14	Cottesloe ...	...	...	...	277	5	7	...	...	...	...	...	...	...	1	5	0	6	16	2	285	6	9	...			
15	Davyhurst ...	150	0	0	16	17	11	...	...	...	...	...	...	...	...	12	19	0	179	16	11	...	...	...			
16	Donnybrook ...	25	0	0	54	7	10	116	12	6	15	1	0	...	...	...	...	0	15	0	211	16	4	...			
17	Euro <i>c</i> ...	...	...	...	...	...	...	...	...	...	...	...	...	...	...	...	...	...	...	...	...	...	...	...			
18	Field's Find ...	...	...	...	...	...	...	21	6	0	...	...	...	...	...	...	...	...	...	...	21	6	0	...			
19	Fremantle Roads Board District	...	...	...	61	8	8	...	...	...	...	...	9	0	0	1	0	0	...	...	71	8	8	...			
20	Goongarrie ...	...	...	...	...	...	...	...	...	...	...	...	...	...	...	...	...	...	...	...	...	...	...	Nil.			
21	Greenbushes ...	...	...	...	187	8	8	...	...	0	5	0	...	...	3	0	0	8	0	3	198	13	11	...			
22	Guildford, West	...	...	...	40	5	2	12	12	0	...	...	0	10	0	...	...	...	53	7	2	...	...	...			
23	Gullewa ...	...	...	...	...	...	...	85	16	6	...	...	1	0	0	...	...	...	86	16	6	...	...	...			
24	Jarrahdale ...	100	0	0	...	...	...	60	17	0	...	...	...	...	...	24	1	0	184	18	0	...	...	...			
25	Kalgoorlie-Boulder District	500	0	0	2,501	14	4	...	...	...	...	...	38	2	0	29	10	0	3,069	17	10	...	...	...			
26	Karridale <i>c</i> ...	...	...	...	...	...	...	...	...	...	...	...	...	...	...	...	...	...	...	...	...	...	...	...			
27	Katanning ...	...	...	...	...	...	...	...	...	...	...	...	...	...	...	...	...	...	...	...	...	...	...	6177	4	4	
28	Laverton ...	...	...	...	...	...	...	...	...	...	...	...	...	...	...	...	...	...	...	...	...	...	...	...	6313	11	3
29	Lawlers ...	100	0	0	153	13	7	114	19	2	3	10	0	...	12	15	0	63	5	0	448	2	9	...			
30	Lennonville ...	...	...	...	98	14	7	427	1	0	...	...	...	...	...	15	13	0	541	8	7	...	...	...			
31	Meekatharra ...	...	...	...	...	...	...	...	...	...	...	...	...	...	...	...	...	...	...	...	...	...	...	...	Nil.		
32	Melville ...	...	...	...	21	9	0	...	...	...	...	...	6	10	0	0	10	0	28	9	0	...	...	...			
33	Mertondale ...	...	...	...	...	...	...	...	...	...	...	...	...	...	...	13	6	0	13	6	0	...	...	...			
34	Mingenew ...	...	...	...	26	9	6	55	15	3	...	...	...	...	...	25	10	0	107	14	9	...	...	...			
35	Mount Ida <i>c</i> ...	...	...	...	...	...	...	...	...	...	...	...	...	...	...	...	...	...	...	...	...	...	...	...	...		
36	Mulline <i>c</i> ...	...	...	...	...	...	...	...	...	...	...	...	...	...	...	...	...	...	...	...	...	...	...	...	...		
37	Mulwarrie ...	50	0	0	6	18	0	...	...	...	...	...	...	0	10	0	37	15	0	95	3	0	...	...	...		
38	Mundaring <i>c</i> ...	...	...	...	...	...	...	...	...	...	...	...	...	...	...	...	...	...	...	...	...	...	...	...	...		
39	Narrogin <i>a</i> ...	...	...	...	...	...	...	...	...	...	...	...	...	...	...	...	...	...	...	...	...	...	...	...	...		
40	Peak Hill ...	...	...	...	107	17	6	72	8	0	...	...	...	...	...	15	10	0	195	15	6	...	...	...			
41	Peppermint Grove <i>a</i>	...	...	...	...	...	...	...	...	...	...	...	...	...	...	...	...	...	...	...	...	...	...	...	...		
42	Pinjarra <i>c</i> ...	...	...	...	...	...	...	...	...	...	...	...	...	...	...	...	...	...	...	...	...	...	...	...	...		
43	Port Hedland <i>a</i>	...	...	...	...	...	...	...	...	...	...	...	...	...	...	...	...	...	...	...	...	...	...	...	...		
44	Princess Royal	200	0	0	3	3	9	333	14	3	...	...	...	...	...	77	7	7	614	5	7	...	...	...			
45	Ravensthorpe	100	0	0	...	...	...	120	6	8	...	...	1	0	0	2	19	0	224	5	8	...	...	...			
46	Tuckanarra ...	100	0	0	...	...	...	46	5	0	...	...	...	...	...	63	2	0	209	7	0	...	...	...			
47	Wagin ...	...	...	...	23	3	5	22	17	6	...	...	...	...	...	...	...	...	46	0	11	...	...	...			
48	Waverley ...	100	0	0	3	3	0	...	...	...	...	...	...	...	...	...	...	...	103	3	0	...	...	...			
49	Wiluna ...	...	...	...	52	9	1	...	...	...	...	...	...	...	...	0	1	4	52	10	5	...	...	...			
50	Windanya <i>c</i> ...	...	...	...	...	...	...	...	...	...	...	...	...	...	...	...	...	...	...	...	...	...	...	...	...		
51	Yalgoo ...	...	...	...	...	...	...	239	1	1	...	...	...	...	...	2	11	6	241	12	7	...	...	...			
52	Yundamindera	50	0	0	42	3	0	123	17	0	...	...	...	...	...	5	9	6	221	9	6	...	...	...			

*a* Not working during 1901-2. *b* Details not supplied. *c* No return furnished when applied for. *d* Year ended 31st December, 1902.

## PART XI.—LOCAL GOVERNMENT.

Returns relating to Local Boards of Health for the Year 1902—continued.

## NO. 34.—LOCAL BOARDS OF HEALTH OUTSIDE MUNICIPALITIES.—EXPENDITURE FOR THE YEAR ENDED 31ST OCTOBER, 1902.

No.	Name of Local Board of Health.	Salaries.	Office Expenses (Office rent, petty cash, postage, etc.).	Stationery, Printing, and Advertising.	Additions to Working Plant and Office Furniture, etc.	Expenditure directly connected with the Sanitary Service (including wages, repairs, horse-feed, stabling, etc.).	All other Expenditure.	Total Expenditure.
		£ s. d.	£ s. d.	£ s. d.	£ s. d.	£ s. d.	£ s. d.	£ s. d.
1	Abbotts ...	35 7 0	1 1 0	1 14 8	10 15 0	202 3 9	...	251 1 5
2	Austin Island c ...	...	...	...	...	...	...	...
3	Bardoc ...	38 10 0	3 13 0	0 14 6	...	...	4 10 0	47 7 6
4	Bayswater ...	14 4 2	1 15 0	12 17 10	...	119 15 6	65 15 4	214 7 10
5	Bellevue a ...	...	...	...	...	...	...	...
6	Belmont d ...	22 10 0	...	...	...	...	9 1 2	31 11 2
7	Bonnievale ...	10 0 0	1 0 0	...	...	...	...	11 0 0
8	Bridgetown ...	64 5 4	11 15 11	9 18 5	...	114 6 0	11 7 5	211 13 1
9	Broome ...	83 4 5	16 3 2	3 5 6	50 15 9	6 1 0	132 13 3	292 3 1
10	Brunswick c ...	...	...	...	...	...	...	...
11	Burbanks ...	15 16 8	...	...	...	7 15 0	11 9 0	35 0 8
12	Burtville ...	16 10 0	1 2 6	9 4 7	...	17 4 4	16 15 0	60 16 5
13	Canning ...	41 0 0	5 4 10	10 0 9	...	...	7 4 0	63 9 7
14	Cottesloe ...	75 0 0	19 10 0	11 5 6	...	...	108 16 11	214 12 5
15	Davyhurst ...	99 10 0	11 16 5	7 11 9	8 13 3	1 18 3	48 6 5	177 16 1
16	Donnybrook ...	34 0 0	7 5 7	7 12 5	...	100 9 0	31 0 5	180 7 5
17	Euro c ...	...	...	...	...	...	...	...
18	Field's Find ...	...	1 8 5	...	...	34 12 0	...	36 0 5
19	Fremantle Roads Board District	64 0 0	4 10 0	1 19 0	...	...	2 2 0	72 11 0
20	Goongarrie ...	...	1 1 0	...	...	...	19 7 6	20 8 6
21	Greenbushes ...	61 3 9	6 5 11	11 13 3	0 9 3	10 6 3	85 3 3	175 1 8
22	Guildford, West ...	4 10 0	2 1 2	4 18 6	...	...	5 12 7	17 2 3
23	Gullewa ...	22 0 0	2 9 1	...	...	61 2 0	...	85 11 1
24	Jarrahdale ...	86 10 0	2 7 9	3 5 0	...	100 1 3	2 5 3	194 9 3
25	Kalgoorlie-Boulder District	1868 4 0	126 7 2	126 3 3	69 7 0	360 1 2	332 15 1	2,882 17 8
26	Karridale c ...	...	...	...	...	...	...	...
27	Katanning ...	26 16 7	1 12 6	1 15 6	...	149 4 2	0 13 6	180 2 3
28	Laverton ...	90 17 6	b	b	b	b	250 5 6	341 3 0
29	Lawlers ...	140 19 0	30 8 6	7 16 2	0 12 6	158 8 0	43 13 9	381 17 11
30	Lennonville ...	177 7 3	4 3 11	8 16 8	39 17 6	236 17 8	32 6 2	499 9 2
31	Meekatharra ...	...	...	...	...	...	50 0 0	50 0 0
32	Melville ...	...	...	...	...	...	...	Nil
33	Mertondale ...	26 1 0	1 7 2	...	6 6 0	3 0 0	19 0 0	55 14 2
34	Mingenew ...	34 0 0	1 0 0	2 12 2	...	59 0 0	4 14 8	101 6 10
35	Mount Ida c ...	...	...	...	...	...	...	...
36	Mulline c ...	...	...	...	...	...	...	...
37	Mulwarrie ...	36 0 0	4 13 4	3 13 9	...	...	48 4 1	92 11 2
38	Mundaring c ...	...	...	...	...	...	...	...
39	Narrogin a ...	...	...	...	...	...	...	...
40	Peak Hill ...	88 7 2	4 9 0	2 17 6	...	18 10 0	67 8 10	181 12 6
41	Peppermint Grove a ...	...	...	...	...	...	...	...
42	Pinjarra c ...	...	...	...	...	...	...	...
43	Port Hedland a ...	...	...	...	...	...	...	...
44	Princess Royal ...	...	2 17 10	13 3 2	74 14 0	314 7 3	79 0 6	484 2 9
45	Ravensthorpe ...	27 13 4	2 3 6	0 11 0	12 10 0	103 9 3	7 13 6	154 0 7
46	Tuckanarra ...	25 0 0	2 15 6	1 0 0	62 0 0	107 5 10	4 11 6	202 12 10
47	Wagin ...	11 1 0	3 16 9	1 2 0	...	22 11 6	1 1 0	39 12 3
48	Waverley ...	44 11 0	0 10 6	...	...	...	2 2 0	47 3 6
49	Wiluna ...	27 1 8	5 10 0	0 11 0	...	...	38 14 4	71 17 0
50	Windanya c ...	...	...	...	...	...	...	...
51	Yalgoo ...	209 1 0	7 10 0	0 15 0	6 0 0	7 14 6	3 15 6	234 16 0
52	Yundamindera ...	82 17 6	1 10 0	2 16 11	...	109 6 2	6 11 0	203 1 7

a Not working during 1901-2.

b Included under "All other expenditure,"  
d Year ended 31st December, 1902.

c No return furnished when applied for.

## PART XI.—LOCAL GOVERNMENT.

## IV.—Returns relating to Fire Brigades for the Year 1902.

## No. 35.—PLANT, CALLS ATTENDED, AND SOURCE OF WATER SUPPLY.

No.	Name of Fire Brigade.	Situation of Fire Station.	No. of Firemen on the Roll.	Horses	Plant.						Calls attended during the year.			Source of Water Supply.			
					Fire Engines.		Reels.	Hose Carts.	Ladder Waggon.	Hose.	Actual Fires.	Chimney Fires.	False Alarms.				
					No.	No.									No.	No.	No.
1	Boulder City	Piesse Street	16	..	1	..	1	..	..	..	..	5	..	..	7	Reticulation; supply from well by means of force pumps.	
2	Broad Arrow <sup>b</sup>	..	..	..	..	..	..	..	..	..	..	..	..	..	..	..	
3	Bulong (Volunteer)	Reid Street	10	..	..	..	..	..	..	..	..	..	..	..	..	..	
4	Bunbury (Municipal)	Princess Street	13	..	1	..	1	..	..	..	..	1,250	..	..	..	Fresh water pumped from Government dam through the Government Supply Tank in town to Council's 10,000-gallon iron tank, thence into street mains; three standpipes in town.	
5	Coolgardie (Municipal)	Sylvester Street	27	1	..	2	1	..	1	..	..	2,300	..	..	..	Wells and tanks.	
6	Cue (Volunteer)	Robinson Street	24	..	..	1	3	..	..	..	..	2,000	7	..	..	Cue Waterworks, 6in. mains laid through streets, supplied from 50,000-gallon storage tank.	
7	Esperance (Volunteer)	Dempster Street	8	..	1	..	1	..	..	..	..	1,380	..	..	..	The sea.	
8	Fremantle	Mouatt Street	13	1	..	1	2	1	..	..	..	2,000	17	3	..	Town Water Supply, ocean, and river.	
9	Fremantle, East	Canning Road	12	..	..	..	1	..	..	..	..	1,000	1	1	..	Fremantle Water Supply.	
10	Fremantle, North	John Street	15	..	1	1	3	..	..	..	..	1,700	3	..	..	Reticulation.	
11	Geraldton	Durlacher Street	15	..	1	1	2	..	..	..	..	2,000	..	..	..	The sea.	
12	Kalgoorlie (Volunteer) <sup>b</sup>	Brookman Street	..	..	..	..	..	..	..	..	..	..	..	..	..	Two underground tanks, three street tanks, and condenser.	
13	Kanowna <sup>b</sup>	Isabella Street	..	..	..	..	..	..	..	..	..	..	..	..	..	..	
14	Leederville (Volunteer)	Oxford Street	16	..	..	..	1	..	..	..	..	1,000	2	..	..	Metropolitan Waterworks and Leederville Bore.	
15	Leonora	Gwalia Street	11	..	..	..	1	..	..	..	..	1,000	1	..	..	Municipal Well, water pumped to storage tanks on hill 120 feet above town.	
16	Menzies (Municipal)	Walsh Street	25	..	2	2	2	..	..	..	..	1,600	25	..	..	Storage tanks.	
17	Norseman	Ramsay Street	2	..	..	..	1	..	..	..	..	750	1	..	..	Well and pipe line belonging to Norseman Gold Mines, thence branch pipe main to elevated tank, 5,000 gallons capacity; pipe mains and stand pipes in streets.	
18	Northam (Municipal)	Gordon Street	10	1	..	1	1	..	..	..	..	725	3	..	..	Wells and river.	
19	Perth (Metropolitan)	Murray and Irwin Streets	17	5	..	1	..	2	..	..	..	6,000	74	10	..	..	Metropolitan Water Supply.
20	Southern Cross <sup>b</sup>	..	..	..	..	..	..	..	..	..	..	..	..	..	..	..	..
21	Victoria Park (Volunteer)	Kingston Road	13	..	..	..	..	..	..	..	..	1,500	..	2	..	..	Metropolitan Water Supply.

a Information not supplied.

b No returns furnished when applied for.

## PART XI.—LOCAL GOVERNMENT.

## Returns relating to Fire Brigades for the Year 1902—continued.

## No. 36.—REVENUE, EXPENDITURE, AND ESTIMATED VALUE OF LANDS AND BUILDINGS AND PLANT.

No.	Name of Fire Brigade.	Year ended	GENERAL ABSTRACT OF RECEIPTS AND EXPENDITURE.										Estimated Value of Land and Buildings.	Estimated Value of Plant.																			
			RECEIPTS.					EXPENDITURE.																									
			Government Grant.	Grant from the Municipality.	Grant from the Fire Insurance Companies.	Subscriptions and Donations.	Other Sources.	Total Receipts.	Salaries, Fees, and Wages.	Additions to Plant.	All other Expenditure.	Total Expenditure.																					
£	s.	d.	£	s.	d.	£	s.	d.	£	s.	d.	£	s.	d.	£	s.	d.																
1	Boulder City	...	500	0	0	994	13	3	...	...	1,494	13	3	677	0	0	717	13	3	1,494	13	3	1,000	0	0	700	0	0					
2	Broad Arrow <i>d</i>	...	...	...	...	...	...	...	...	...	Nil	...	...	...	...	...	...	...	...	...	...	...	...	...	...	...	...	...					
3	Bulong (Volunteer)	31-10-02	...	...	...	...	...	...	...	...	...	10	7	6	...	...	...	...	...	...	...	...	10	7	6	60	0	0	200	0	0		
4	Bunbury (Municipal)	31-10-02	...	145	2	3	...	...	...	...	145	2	3	145	2	3	...	...	...	...	...	145	2	3	50	0	0	1,000	0	0			
5	Coolgardie (Municipal)	31-10-02	...	423	5	1	...	...	...	...	423	5	1	258	8	4	147	0	9	423	5	1	600	0	0	600	0	0	485	0	0		
6	Cue (Volunteer)	31-12-02	153	0	0	40	0	0	5	0	0	48	4	3	38	13	0	209	17	9	284	17	9	300	0	0	300	0	0	500	0	0	
7	Esperance (Volunteer)	31-12-02	...	25	0	0	...	...	...	...	3	14	0	20	0	0	13	9	0	46	5	3	...	...	...	...	...	...	608	4	11		
8	Fremantle	1-11-02	165	10	0	200	0	0	...	...	484	19	7	222	0	0	20	0	0	421	15	4	1,750	0	0	1,750	0	0	960	0	0		
9	Fremantle, East	30-9-02	45	16	9	46	0	0	...	...	137	13	6	...	...	...	...	...	122	12	1	140	0	0	140	0	0	125	12	0			
10	Fremantle, North	31-12-02	...	45	0	0	...	...	...	...	52	2	0	8	1	0	...	...	...	31	8	6	230	0	0	230	0	0	325	0	0		
11	Geraldton	31-12-02	...	80	0	0	...	...	...	...	34	5	10	7	16	6	...	...	...	14	0	6	500	0	0	500	0	0	1,000	0	0		
12	Kalgoorlie (Volunteer) <i>d</i>	...	...	...	...	...	...	...	...	...	...	...	...	...	...	...	...	...	...	...	...	...	...	...	...	...	...	...	...	...			
13	Kanowna <i>d</i>	...	...	...	...	...	...	...	...	...	...	...	...	...	...	...	...	...	...	...	...	...	...	...	...	...	...	...	...	...			
14	Leederville	31-12-02	250	0	0	20	0	0	...	...	314	12	7	...	...	28	4	1	111	19	8	140	3	9	...	...	...	45	0	0			
15	Leonora	31-12-02	250	0	0	1,050	6	4	...	...	1,320	6	4	...	...	...	...	...	...	...	...	Nil	...	...	...	...	...	400	0	0	c 1,215	0	0
16	Menzies (Municipal)	31-10-02	...	146	11	2	...	...	...	...	256	13	10	33	16	3	18	14	6	146	11	2	300	0	0	300	0	0	500	0	0		
17	Norseman	31-10-02	...	101	4	7	...	...	...	...	101	4	7	27	5	0	...	...	...	73	19	7	100	0	0	100	0	0	100	0	0		
18	Northam (Municipal)	31-10-02	...	97	3	3	...	...	...	...	97	3	3	32	7	6	63	5	8	1	10	1	97	3	3	180	0	0	300	0	0		
19	Perth (Metropolitan)	31-12-02	508	0	6	2,032	1	11	2,032	1	11	4,903	3	11	2,777	11	7	59	4	8	1,445	5	5	11,000	0	0	11,000	0	0	3,000	0	0	
20	Southern Cross <i>d</i>	...	...	...	...	...	...	...	...	...	...	...	...	...	...	...	...	...	...	...	...	...	...	...	...	...	...	...	...	...	...		
21	Victoria Park (Volunteer)	31-12-02	25	0	0	...	...	...	...	...	52	17	9	...	...	18	18	10	40	6	0	59	4	10	80	0	0	142	0	0			

*a* Information not supplied. *b* Value of buildings only. *c* Including water supply works. *d* No returns furnished when applied for.

MALCOLM A. C. FRASER,  
Government Statistician.

Government Statistician's Office, Perth, 24th November, 1903.

By Authority: WM. ALFRED WATSON, Government Printer Perth



1903.

WESTERN AUSTRALIA.

---

# STATISTICAL REGISTER

FOR THE YEAR

1902,

AND PREVIOUS YEARS.

(COMPILED IN THE GOVERNMENT STATISTICIAN'S OFFICE FROM OFFICIAL RETURNS.)

---

PART XII.

## MISCELLANEOUS.

---

PERTH:

BY AUTHORITY: WM. ALFRED WATSON, GOVERNMENT PRINTER.

1903.

PART XII.—MISCELLANEOUS.

CONTENTS.

I.—METEOROLOGICAL STATISTICS.

No.	PAGE
1. Abstract of Meteorological Observations taken at Perth Observatory during 1902 ... ..	5
2. Perth Gardens: Monthly Mean Readings compared for the years 1876 to 1902 ... ..	6
3. Mean and Extreme Results taken at Perth during 1902 and previous years ... ..	8
4. Epitome of Results of Observations at Out Stations, 1902 ... ..	9
5. Rainfall in Western Australia during 1902 ... ..	10

II.—IMPERIAL EXPENDITURE.

6. Imperial Pension and other disbursements in Western Australia during 1902 ... ..	16
---	----

III.—GENERAL ELECTIONS.

7. Electors on Roll of Legislative Assembly on 31st December, 1902 ... ..	16
8. Electors on Roll of Legislative Assembly, 1893 to 1902 ... ..	17
9. Particulars of General Election held on 24th April, 1901 ... ..	18
10. Electors on Roll of Legislative Council, 31st December, 1902 ... ..	19
11. Electors on Roll of Legislative Council, 1894 to 1902 ... ..	19

IV.—PUBLICATIONS.

12. List of Newspapers in course of publication on the 31st December, 1902 ... ..	20
13. Return of Towns possessing Newspapers at end of 1902 ... ..	21
14. List of Newspapers which ceased publication during the year ended 31st December, 1902 ... ..	21
15. List of Newspapers which commenced publication during the year ended 31st December, 1902 ... ..	21
16. Return of Newspapers published in Western Australia, 1893-1902 ... ..	21

V.—ABORIGINES.

17. State Relief to Aborigines and Half-caste Aborigines during the year ended 30th June, 1902 ... ..	22
18. Expenditure of the Aborigines Department during the year ended 30th June, 1902 ... ..	22

VI.—POST, TELEGRAPHS AND TELEPHONES, AND MONEY ORDERS.

(a.) POSTAL RETURNS.

19. Postal Return for each of the six years, 1891 to 1896 ... ..	23
20. Letters, Post Cards, Packets, Parcels, and Newspapers posted and received in the State, 1897 to 1902; each Letter, etc., counted once only ... ..	23

(b.) TELEGRAPHS AND TELEPHONES.

21. Telegrams and Cables sent and received in the State during each of the ten years, 1893-1902 ... ..	24
22. Telephones—Return for each of the ten years, 1893-1902 ... ..	24

(c.) MONEY ORDER OFFICE.

23. Number and amount of Money Orders (inclusive of Telegraphic Money Orders) issued during each of the ten years, 1893-1902, distinguishing Country, State, or Colony where payable ... ..	25
24. Number and amount of Money Orders (inclusive of Telegraphic Money Orders) paid in Western Australia during each of the ten years, 1893-1902, distinguishing Country, State, or Colony where issued ... ..	25
25. Number and value of Postal Notes sold in the State during each of the ten years, 1893-1902 ... ..	26
26. Number and declared value of Parcels received in and despatched from the State during each of the ten years, 1893-1902 ... ..	26

(d.) POSTAL AND TELEGRAPHIC REVENUE AND EXPENDITURE.

27. Details of Revenue of Postal and Telegraph Department of the State for each of the ten years, 1893-1902 ... ..	27
28. Details of Expenditure of Postal and Telegraph Department of the State for each of the ten years, 1893-1902 ... ..	27

VII.—MILITARY DEFENCE.

29. Return of armed Land Forces for the Year ended 31st December, 1902 ... ..	28
---	----

PART XII.—MISCELLANEOUS.  
I.—METEOROLOGICAL STATISTICS.

(Returns supplied by the Government Astronomer.)

No. 1.—Abstract of Meteorological Observations taken at the Perth Observatory during the Year 1902.  
Latitude, 31° 57' S.      Altitude, above mean sea level, 197ft.      Longitude, 115° 51' E.

Month.	Barometer corrected to 32° Fah. and Mean Sea Level.				Shade Temperature.						Humidity.	Rain. (100=1 inch.)				Cloud Mean 0-100		Ozone [0-10].	Evaporation, 100=1 inch. Tank.	
	Mean	Highest.	Lowest.	Date.	Mean	Highest.	Lowest.	Date.	Mean Min.	Mean		Lowest.	Date.	Wet days.	Greatest fall in one day.	Date.	Average for preceding years.			9 a.m.
January ...	29.890	30.258	29.594	30	80.5	60.1	70.3	95.5	6	50.9	21	56	3	2	24	...	27	13	4.8	1,022
February ...	29.995	30.322	29.740	10	80.8	60.4	70.6	93.5	6	47.7	1	59	8	2	23	...	26	14	3.4	835
March ...	30.050	30.235	29.888	5	86.5	62.7	74.6	103.7	10	53.1	6	56	8	1	8	...	27	24	3.4	826
April ...	30.130	30.352	29.841	30	77.9	56.3	67.1	88.1	8	50.7	24	62	22	2	5	...	34	34	4.2	521
May ...	30.114	30.445	29.792	13	69.7	52.4	61.0	80.9	15	40.1	23	72	17	105	24	...	52	61	4.8	227
June ...	30.192	30.462	29.628	18	64.1	47.1	55.6	70.1	1, 24	40.1	18	73	366	10	124	...	60	58	4.2	180
July ...	30.194	30.729	29.802	21	62.1	46.4	54.2	67.9	25	38.1	12	73	1090	21	229	...	58	55	5.1	144
August ...	30.216	30.481	29.904	4	68.6	47.4	58.0	80.4	30	40.5	4	63	46	4	25	...	26	35	4.4	319
September ...	30.090	30.416	29.614	13	65.9	49.6	57.8	78.1	17	42.6	10, 12	73	519	17	106	...	50	64	5.6	269
October ...	30.122	30.487	29.885	23	68.1	50.7	59.4	85.3	11	44.4	26	69	122	13	35	...	52	47	4.0	513
November ...	30.082	30.325	29.756	26	75.1	55.5	65.3	90.5	29	48.0	4	62	11	3	5	...	33	33	2.6	804
December ...	29.992	30.159	29.717	4	75.8	57.8	66.8	89.6	19	49.9	5	64	22	1	22	...	41	30	3.8	967
Sum ...	...	...	...	...	...	...	...	...	...	...	...	...	2706	93	...	...	608	...	...	6,627
Mean ...	30.089	...	...	...	72.9	53.9	63.4	...	...	...	...	64	...	...	...	...	40	39	4.2	...
Extreme ...	...	30.729	29.594	Jan. 30	...	...	...	103.7	March 10	38.1	July 12	...	...	229	July 3	...	...	...	...	...

## PART XII.—MISCELLANEOUS.

No. 2.—PERTH GARDENS.—*Monthly Mean Readings compared for the years 1876 to 1902.*

Year.	Janu-ary.	Febru-ary.	March.	April.	May.	June.	July.	August.	Septem-ber.	October.	Novem-ber.	Decem-ber.	Mean.
<b>* BAROMETER.</b>													
1876	29·818	29·931	29·971	30·135	30·138	30·151	30·229	30·150	30·099	30·029	29·928	29·996	30·048
1877	29·931	29·931	30·103	30·159	30·073	30·327	30·140	30·191	30·232	30·103	30·072	30·005	30·106
1878	29·939	29·960	29·995	30·056	30·133	30·071	29·972	30·090	30·006	29·997	30·005	29·907	30·011
1879	29·904	29·924	30·052	30·276	29·969	30·022	30·141	30·135	30·091	30·137	29·984	29·897	30·044
1880	29·814	29·877	29·934	30·028	30·047	30·067	30·179	30·069	30·104	30·075	29·990	29·972	30·013
1881	29·913	29·971	30·019	30·086	30·087	30·136	30·176	30·210	30·140	30·053	29·915	29·897	30·051
1882	29·956	29·936	29·964	29·930	30·109	30·135	30·127	30·014	30·101	30·038	30·010	29·903	30·019
1883	29·948	29·951	30·023	30·050	29·995	29·971	30·200	30·126	30·207	30·094	29·971	29·952	30·041
1884	29·951	29·959	29·962	30·054	30·144	30·060	30·211	30·074	30·094	30·077	29·958	29·953	30·041
<b>* 1885</b>													
1885	29·974	29·960	30·030	30·110	30·046	30·186	30·090	30·078	30·134	30·110	30·048	29·922	30·057
1886	29·996	29·928	30·061	30·170	30·150	30·252	30·134	30·048	30·044	30·146	30·091	30·012	30·086
1887	29·956	29·960	30·048	30·129	30·138	30·129	30·127	30·067	30·118	30·118	30·018	30·004	30·068
1888	29·908	29·994	30·075	30·123	30·111	30·095	30·216	30·176	30·118	30·112	30·012	29·993	30·078
1889	30·008	29·974	30·084	30·050	30·036	29·969	30·173	30·120	30·036	30·044	29·937	29·912	30·029
1890	29·904	29·917	30·040	30·084	30·043	30·024	30·162	30·098	30·020	29·915	30·065	29·941	30·018
1891	29·928	29·983	30·036	30·132	30·065	30·106	30·258	30·216	30·150	30·074	30·066	29·982	30·083
1892	29·935	29·976	29·926	30·162	30·136	30·196	30·094	30·008	30·100	30·084	30·005	29·954	30·048
1893	29·890	29·879	30·045	29·976	30·027	30·121	30·038	30·194	30·006	30·010	30·022	29·918	30·010
1894	29·934	30·017	30·006	30·135	30·160	30·114	30·194	30·096	30·096	30·070	30·006	29·924	30·063
1895	29·927	29·982	30·102	30·157	30·206	30·088	30·138	30·035	30·097	30·080	30·053	29·975	30·070
1896	29·872	29·954	29·956	30·138	30·171	30·058	30·102	30·164	30·178	30·100	29·984	30·013	30·058
1897	29·939	29·990	30·029	30·106	30·154	30·028	30·180	30·183	30·087	30·080	30·014	29·956	30·062
1898	29·910	29·860	29·964	30·200	30·122	30·076	30·120	30·008	30·085	29·966	30·007	29·931	30·021
1899	29·944	29·944	29·964	30·011	30·168	30·062	30·130	30·186	30·142	29·968	30·042	29·982	30·048
1900	29·980	29·975	30·088	30·054	30·168	29·928	30·090	30·046	30·172	30·043	29·986	30·007	30·045
1901	29·953	29·915	30·018	30·071	30·108	30·103	30·204	30·101	30·136	30·102	30·046	29·945	30·058
1902	29·884	29·990	30·040	30·120	30·104	30·186	30·188	30·209	30·088	30·116	30·082	29·982	30·082
Mean for 18 years	29·936	29·958	30·028	30·109	30·118	30·096	30·147	30·113	30·098	30·063	30·027	29·964	30·055
<b>TEMPERATURE.</b>													
1876	74·7	79·0	71·6	67·7	60·8	56·8	57·2	58·1	58·4	62·1	66·6	70·4	65·3
1877	73·6	76·4	77·4	67·6	61·0	54·3	55·8	57·4	62·8	68·4	71·4	70·7	66·4
1878	80·0	77·4	73·2	66·5	62·5	58·0	57·5	57·5	61·5	66·0	72·5	74·5	67·3
1879	77·8	75·6	73·2	66·6	60·8	58·0	54·6	56·3	59·0	61·6	66·4	71·0	65·1
1880	82·2	78·4	71·0	65·4	60·4	54·0	54·2	56·2	59·0	60·2	66·5	71·6	64·9
1881	72·8	77·4	75·1	68·4	61·2	53·9	55·3	55·6	59·4	66·6	70·2	73·2	65·8
1882	75·4	78·6	72·4	65·7	58·0	53·5	54·7	55·2	59·6	63·0	67·9	75·0	64·9
1883	73·5	74·5	70·4	66·8	61·8	59·4	54·6	54·2	57·4	62·6	68·6	71·4	64·6
1884	75·7	75·6	72·4	65·6	59·6	56·0	54·2	59·2	58·9	62·1	68·9	68·6	64·7
1885	74·2	74·1	72·6	65·0	59·1	55·8	56·2	56·8	57·4	63·1	69·2	74·1	64·8
1886	75·0	78·6	75·0	66·7	60·4	55·8	53·3	53·7	57·9	58·1	66·2	72·1	64·4
1887	71·6	72·7	70·2	62·5	58·8	53·4	53·6	54·8	56·7	61·2	70·0	71·6	63·1
1888	74·0	74·4	76·6	67·7	59·4	57·7	54·8	54·3	58·7	64·9	68·9	72·4	65·3
1889	72·7	74·0	73·4	68·6	58·0	55·0	54·7	56·5	59·4	59·6	65·0	71·2	64·0
1890	76·4	74·0	71·7	69·4	61·8	54·8	52·7	55·9	58·6	59·4	67·4	70·8	64·4
1891	72·3	75·2	72·4	68·0	61·0	56·4	54·4	56·4	57·3	62·8	70·0	70·2	64·7
1892	76·0	76·4	71·4	66·2	60·6	54·8	54·8	55·2	59·5	60·1	64·3	73·0	64·4
1893	76·2	76·1	73·4	63·0	59·0	54·4	55·9	56·2	59·6	60·1	65·8	71·7	64·3
1894	75·5	74·5	71·1	65·3	60·5	58·5	54·4	56·2	58·4	61·6	70·4	73·9	65·0
1895	71·3	72·0	74·0	63·0	60·1	57·0	54·4	59·4	58·6	65·0	71·4	70·9	64·9
1896	78·5	77·6	71·3	63·6	60·9	57·6	53·4	57·4	60·2	63·9	69·4	70·0	65·3
1897	77·6	72·8	71·2	66·8	60·5	56·2	56·2	54·0	59·0	59·2	66·5	71·6	64·3
1898	75·2	77·2	73·6	66·7	61·6	54·0	57·6	57·7	61·2	62·7	66·5	72·5	65·5
1899	74·8	75·6	72·4	65·6	60·0	56·4	55·4	56·4	59·6	64·2	66·2	73·9	65·0
1900	73·4	77·6	68·0	66·0	59·4	58·7	54·6	56·2	58·1	65·3	69·8	72·4	65·0
1901	76·2	75·7	72·4	68·0	60·4	55·7	54·0	56·6	60·1	63·8	68·7	70·9	65·2
1902	72·0	72·1	75·6	67·4	60·6	55·0	53·8	57·4	58·5	60·6	66·7	68·6	64·0
Mean for 27 years	75·1	75·7	72·7	66·3	60·2	56·0	54·9	56·4	59·0	62·6	68·2	71·8	64·9

\* The monthly barometer mean readings since 1885 are taken from the 9 a.m. and 3 p.m. daily readings. Prior to that, the mean of the noon readings was used as the monthly mean.

PART XII.—MISCELLANEOUS.

No. 2.—PERTH GARDENS.—Monthly Mean Readings compared for the years 1876 to 1902—continued.

Year.	January.		February.		March.		April.		May.		June.		July.		August.		Septem-ber.		October.		Novem-ber.		Decem-ber.		Total.		
	Rain-fall.	Days.	Rain-fall.	Days.	Rain-fall.	Days.	Rain-fall.	Days.	Rain-fall.	Days.	Rain-fall.	Days.	Rain-fall.	Days.	Rain-fall.	Days.	Rain-fall.	Days.	Rain-fall.	Days.	Rain-fall.	Days.	Rain-fall.	Days.	Rain-fall.	Days.	
* RAINFALL (100=1 inch.)																											
1876	61	6	4	1	192	4	38	3	263	10	845	19	242	9	382	12	320	8	259	13	171	11	96	4	2873	100	
1877	18	3	3	3	...	...	105	7	554	22	216	10	667	18	328	20	69	4	54	11	13	2	21	3	2048	103	
1878	16	3	79	5	93	7	278	12	606	14	558	16	943	20	701	22	429	21	102	14	151	7	16	2	3972	143	
1879	217	2	15	1	51	4	202	2	1213	14	656	15	556	13	535	16	213	12	350	13	62	9	64	5	4134	106	
1880	28	5	72	4	114	6	332	12	334	13	717	16	375	10	628	17	254	14	104	9	212	7	9	3	3179	116	
1881	113	4	2	1	112	4	113	5	431	15	535	13	550	15	108	11	268	13	52	5	130	7	64	8	2478	101	
1882	15	4	3	1	90	6	497	15	273	13	494	11	852	18	1033	22	106	9	86	5	109	3	10	2	3568	109	
1883	10	2	230	8	64	3	269	6	477	15	1181	23	512	18	554	14	207	10	196	8	118	6	147	9	3965	122	
1884	51	1	25	2	...	...	104	6	283	7	857	19	365	9	822	17	236	14	293	9	75	4	85	4	3196	92	
1885	41	2	...	...	88	2	294	8	869	18	506	17	529	18	559	25	138	7	156	6	84	4	80	3	3344	110	
1886	12	2	62	1	...	...	69	3	277	7	422	10	621	17	706	21	551	18	71	5	99	5	...	...	2890	89	
1887	19	3	95	2	119	5	234	7	362	7	582	13	1026	20	684	15	357	16	151	8	89	6	34	3	3752	105	
1888	...	...	1	1	68	3	172	10	402	15	487	18	323	17	569	14	208	11	111	12	137	10	305	6	2783	117	
1889	82	3	42	2	67	4	399	8	827	15	983	20	302	16	364	16	313	14	472	14	124	8	21	3	3996	123	
1890	2	2	56	3	2	1	5	1	796	17	1211	19	391	14	593	21	601	20	787	21	44	2	185	5	4673	126	
1891	4	1	...	...	86	6	19	4	732	15	628	17	712	12	313	14	458	14	66	7	...	...	15	3	3033	93	
1892	12	5	19	1	41	8	131	7	478	12	528	14	565	19	975	25	220	14	49	5	97	7	8	5	3123	122	
1893	4	2	67	6	171	8	363	13	768	19	322	9	882	21	439	17	530	19	303	18	59	8	104	5	4012	145	
1894	...	...	38	2	33	7	5	2	333	8	435	21	495	13	385	16	332	15	148	11	21	3	147	5	2372	103	
1895	21	1	108	7	8	3	151	8	156	9	844	14	683	19	654	24	468	20	108	9	13	2	87	7	3301	123	
1896	10	2	...	...	450	8	94	6	363	14	722	17	852	14	371	14	108	10	98	10	23	3	59	5	3150	103	
1897	...	...	29	4	143	2	148	6	312	13	570	18	419	14	543	16	322	13	109	6	116	7	14	2	2725	101	
1898	49	1	36	2	14	2	46	3	349	9	619	15	567	16	870	16	213	17	354	21	76	6	11	1	3204	109	
1899	17	1	37	4	12	4	332	12	225	9	621	17	710	13	560	14	180	9	432	15	58	4	12	2	3196	102	
1900	117	5	3	1	24	2	130	5	291	7	1121	23	536	16	786	26	252	11	271	15	38	3	56	2	3625	116	
1901	11	2	1	1	149	7	48	5	751	16	704	19	801	12	590	17	263	15	164	12	44	5	58	7	3584	118	
1902	4	2	10	2	7	1	19	2	475	17	357	10	995	19	48	3	555	17	147	11	9	3	26	2	2652	89	
Mean for 27 } years.	35	2	38	2	81	4	170	7	490	13	656	16	610	16	560	17	303	14	203	11	80	5	64	4	3290	111	

\* The sign ... signifies "No rainfall."

## PART XII.—MISCELLANEOUS.

No. 3.—Mean and Extreme Results from Observations taken at Perth during the year 1902, and during the previous Twenty-five Years.

	Observatory, 1902.		Gardens, 1902.		Gardens for previous 26 Years.	
	Quantity.	Month.	Quantity.	Month.	Quantity.	Month.
<b>BAROMETER.</b>						
Highest reading ... ..	30·729	July 21 ...	30·728	July 21 ...	30·692	July 27, 1901
Lowest reading ... ..	29·594	January 30 ...	29·595	January 30 ...	29·319	Nov. 13, 1876
Range for year ... ..	1·135	...	1·133	...	...	...
Average ... ..	30·089	...	30·082	...	30·053	(1885-1901)
<b>THERMOMETER.</b>						
Maximum in shade ... ..	103·7	March 10 ...	102·9	March 10 ...	116·7	January 25, 1876
Minimum in shade ... ..	38·1	July 12 ...	38·0	July 24 ...	31·2	June 27, 1877
Range for year ... ..	65·6	...	64·9	...	...	...
Highest mean monthly maximum	86·5	March ...	88·5	March ...	97·8	January, 1880
Lowest mean monthly minimum	46·4	July ...	45·6	July ...	42·9	July, 1889
Mean maximum ... ..	72·9	...	74·6	...	75·6	...
Mean minimum ... ..	53·9	...	53·5	...	54·3	...
Mean temperature ... ..	63·4	...	64·0	...	64·9	...
<b>SOLAR RADIATION THERMOMETER.</b>						
Mean monthly ... ..	132·0	...	...	...	...	...
Highest mean monthly ... ..	144·7	January	...	...	...	...
Lowest mean monthly ... ..	114·7	July	...	...	...	...
Maximum ... ..	163·0	January 5	...	...	...	...
<b>TERRESTRIAL RADIATION.</b>						
Mean monthly ... ..	49·1	...	...	...	48·4	(7 years, between 1877-1892)
Highest mean monthly ... ..	58·4	March ...	...	...	56·8	February
Lowest mean monthly ... ..	40·6	August ...	...	...	39·8	June
Minimum reading ... ..	32·0	July 24 ...	...	...	24·8	June 13, 1887
<b>HUMIDITY.</b> (Saturation=100.)						
Highest mean for month, 9 a.m.	80	July ...	86	July	...	...
Do. do. 3 p.m.	64	September ...	...	...	...	...
Lowest mean for month, 9 a.m.	52	Jan., Nov. ...	53	November	...	...
Do. do. 3 p.m.	41	March ...	...	...	...	...
Mean, 9 a.m. ... ..	63	...	66	...	...	...
Mean, 3 p.m. ... ..	53	...	...	...	...	...
<b>RAINFALL.</b> (100=1 inch.)						
Total for year ... ..	27·06	...	2652	...	3314	...
Number of rainy days ... ..	93	...	89	...	111	...
Maximum fall in one month ...	10·90	July ...	995	July ...	1213	May, 1879
	105	May 24 ...	102	May 24 ...	206	June 17, 1876
	124	June 12 ...	116	June 12 ...	280	May 20, 1879
	137	July 1 ...	118	July 1 ...	209	May 21, 1879
	229	July 3 ...	188	July 3 ...	245	June 24, 1879
	101	July 7 ...	103	July 7 ...	218	April 18, 1883
	160	July 10 ...	146	July 10 ...	217	June 14, 1883
	(95)	July 15 ...	100	July 15 ...	270	May 31, 1887
Heavy falls (over one inch in 1901 and over two inches in previous years)	106	September 6...	101	September 6...	253	April 21, 1889
	...	...	...	...	244	June 9, 1890
	...	...	...	...	220	July 3, 1891
	...	...	...	...	300	July 4, 1891
	...	...	...	...	226	August 28, 1892
	...	...	...	...	208	May 3, 1893
	...	...	...	...	271	June 16, 1900
<b>EVAPORATION.</b>						
Total for year ... ..	66·27	...	53·11	...	52·93	(1888-1901)
Maximum for month ... ..	10·22	January ...	8·05	January ...	10·47	January, 1894
Minimum for month ... ..	1·44	July ...	1·24	July ...	1·06	July, 1896

PART XII.—MISCELLANEOUS.

Station.	Barometer corrected to 32° Fah. and Mean Sea Level.				Shade Temperature.				Humidity.		Rain (100=1 inch).				Cloud (0-100.)				
	Mean.	Highest.	Lowest.	Date.	Mean max.	Mean min.	Mean.	Highest.	Date.	Lowest.	Date.	9 a.m.	3 p.m.	Total.	Wet Days.	Greatest fall on one day.	Date.	9 a.m.	3 p.m.
Wyndham	29-931	30-269	29-582	Jan. 27	93-9	75-4	84-6	105-8	Oct. 31	54-6	June 16	52	43	3017	54	324	Nov. 27	23	34
Derby	29-936	30-288	29-525	Feb. 6	94-4	68-6	81-5	110-5	Dec. 20	48-0	July 30	48	43	1593	26	522	Jan. 29	21	24
Broome	29-941	30-301	29-412	" 7	89-9	68-8	79-3	109-2	Nov. 14	46-8	" 28	56	52	2236	40	402	Feb. 8	19	19
Condon	29-961	30-375	29-331	" 8	88-9	62-3	75-6	106-0	Jan. 2	38-0	" 28	47	56	2074	25	590	" 9	13	13
Cossack	29-958	30-438	29-026	" 9	89-5	65-9	77-7	111-7	Dec. 28	43-7	" 26	47	40	1306	18	405	" 10	14	14
Onslow	29-969	30-398	29-447	" 9	88-5	63-1	75-8	116-6	Jan. 12	42-0	" 26	54	57	441	20	105	Jan. 17	19	20
Carmarvon	30-019	30-426	29-557	Jan. 29	80-3	61-2	70-8	108-8	Mar. 19	42-1	" 9	56	56	910	27	194	" 19	22	17
Hamelin Pool	30-014	30-474	29-436	" 29	84-2	57-7	71-0	110-4	" 15	37-2	July 26	52	41	691	31	141	June 2	26	27
Geraldton	30-074	30-627	29-656	" 29	75-4	56-1	65-8	107-0	" 15	37-3	" 26	60	59	1434	71	136	Sept. 18	28	27
Hall's Creek	29-968	30-417	29-598	" 10	92-5	63-5	78-0	108-5	Dec. 25	39-0	June 25	37	28	1736	49	291	May 20	20	33
Marble Bar	29-956	30-494	29-523	" 2	91-0	58-9	74-9	112-0	" 28	38-0	July 28	36	26	1674	28	260	Jan. 23	20	20
Peak Hill	29-995	30-574	29-469	" 29	83-2	59-3	71-3	111-2	Jan. 13	37-5	June 15	44	33	1953	40	290	Feb. 10	14	20
Wiluna	30-002	30-658	29-467	" 29	82-7	55-1	68-9	109-6	" 13	28-9	July 24	60	58	1366	41	206	Jan. 30	20	30
Cue	30-029	30-610	29-534	" 30	84-0	57-5	70-8	110-4	" 13	34-8	June 13	48	31	900	32	178	" 19	20	27
Yalgoo	30-027	30-623	29-470	" 30	81-3	56-7	69-0	109-0	Dec. 29	32-9	July 23	46	35	1222	47	186	" 20	22	26
Lawlers	30-036	30-734	29-353	" 8	80-8	55-0	67-9	110-2	Jan. 11	32-3	July 23	46	35	1222	47	186	" 20	22	26
Laverton	30-040	30-759	29-463	" 30	78-1	54-0	66-1	108-1	" 11	29-8	Aug. 1	43	32	1228	43	191	" 19	26	29
Menzies	30-067	30-776	29-406	" 30	78-1	54-0	66-1	108-1	" 11	33-3	June 18	46	38	1126	34	308	Feb. 11	23	27
Kalgoorlie	30-065	30-746	29-430	" 30	77-8	52-4	65-1	108-5	Dec. 28	31-9	July 30	56	38	1201	46	154	May 3	27	23
Coolgardie	30-081	30-727	29-445	" 30	77-1	49-2	63-2	106-9	" 20	25-0	" 30	61	43	1470	52	252	Oct. 20	34	35
Southern Cross	30-071	30-742	29-565	" 30	77-9	49-1	63-5	106-6	Nov. 14	28-2	" 31	57	37	1021	52	201	Feb. 11	34	35
Walebing	30-071	30-742	29-565	" 30	77-9	49-1	63-5	106-6	Mar. 20	29-6	June 18	61	44	1113	66	107	Aug. 25	—	—
Northam	30-082	30-728	29-585	" 30	74-6	48-6	62-9	103-9	" 10	31-0	July 24	66	44	2399	83	146	July 3	—	—
York	30-089	30-729	29-594	" 30	72-9	53-9	63-4	103-7	" 10	38-0	Aug. 5	66	—	2652	89	188	July 10	33	34
Guildford	30-083	30-687	29-597	" 30	70-7	56-3	63-5	100-1	" 10	38-1	July 24	70	53	2706	93	229	June 12	38	39
Perth Gardens	30-085	30-716	29-592	Sept. 29	69-2	58-4	63-8	93-4	" 9	42-6	" 30	66	63	2456	90	183	" 3	40	39
Perth Observatory	—	—	—	—	—	—	—	—	" 10	45-1	" 12	70	66	2456	90	183	" 3	40	39
Fremantle	—	—	—	—	—	—	—	—	" 10	45-1	June 12	66	63	2212	91	133	" 28	47	43
Rottnest	—	—	—	—	—	—	—	—	" 10	34-3	" 19	—	—	2586	84	144	July 15	—	—
Mandurah	—	—	—	—	—	—	—	—	" 10	27-8	July 24	—	—	1789	83	148	July 15	—	—
Wandering	—	—	—	—	—	—	—	—	" 10	28-8	June 13	—	—	2781	114	220	" 11	—	—
Collie	—	—	—	—	—	—	—	—	" 10	30-6	July 30	—	—	2890	101	277	Sept. 9	—	—
Donnybrook	—	—	—	—	—	—	—	—	" 9	30-6	July 30	—	—	2507	104	125	July 1	—	—
Bunbury	30-097	30-730	29-584	Jan. 30	70-5	51-1	60-8	96-4	" 10	35-9	" 30	68	65	2466	141	260	June 26	44	42
Busselton	—	—	—	—	—	—	—	—	" 15	34-5	" 30	—	—	3062	134	235	July 10	—	—
Bridgetown	30-102	30-718	29-544	Sept. 8	67-4	50-8	62-3	93-6	" 10	33-1	Aug. 10	71	56	4527	179	352	" 11	—	—
Karridale	30-070	30-714	29-278	" 8	67-4	50-8	62-3	93-6	" 19	45-5	July 22	74	40	3218	81	92	" 10	67	62
Cape Leeuwin	30-078	30-767	29-478	Jan. 30	72-3	47-0	59-6	102-8	" 11	31-0	" 22	68	48	4121	149	443	Sept. 9	67	62
Katanning	30-077	30-757	29-369	Sept. 8	66-9	51-0	58-9	93-5	" 11	30-5	" 13	74	65	2740	120	148	Aug. 17	60	57
Albany	30-080	30-797	29-462	Jan. 15	71-0	52-8	61-9	103-5	Nov. 14	40-7	" 29	84	79	2448	120	148	Sept. 9	60	57
Breaksea	30-085	30-743	29-440	Sept. 30	75-0	49-7	62-3	106-4	Apr. 9	35-9	July 29	64	59	1585	69	231	Aug. 17	70	65
Esperance	30-097	30-700	29-426	Dec. 4	71-9	51-9	61-9	108-1	Dec. 23	31-9	Aug. 6	63	43	1738	91	142	June 13	53	46
Balladonia	—	—	—	—	—	—	—	—	Nov. 23	29-1	" 7	60	60	—	—	—	Oct. 21	44	44
Eyre	—	—	—	—	—	—	—	—	" 23	29-1	" 7	60	60	—	—	—	Jan. 31	44	40

— Signifies "No record."

## PART XII.—MISCELLANEOUS.

## No. 5.—Rainfall in Western Australia during 1902.

With averages (to the end of 1902) for all stations having at least five years' record. 100 Points=1 inch.  
The Sign ... signifies "no rain fell." The Sign -- signifies "no record."

NOTE.—The stations are grouped into districts, and these are sub-divided into square degrees, which are figured according to the latitude and longitude of the N.W. corner of each square, the first two figures representing the latitude and the last two the longitude, less 100°. Thus Perth is in the square 3115, showing that its latitude is 31° odd minutes, and its longitude 115° odd minutes. The mean rainfall for each square degree is adopted from all the stations situated in that square having complete records for 1902. The average is taken for all years up to and including 1902.

Square.	Locality.	Total for 1902.		Mean for Square Degree during 1902.	Average to 31st December, 1902, for Square Degree.	No. of Years for Average.
		Rainfall.	Wet Days.			
EAST KIMBERLEY DIVISION.						
1528	Stud Station ... ..	2847	53	3223	2717	16
	Wyndham ... ..	3017	54			
	6-Mile Hotel ... ..	3958	45			
	Carlton ... ..	3071	58			
1628	Rosewood Downs ... ..	1823	38	2340	2443	11
	Argyle Downs ... ..	2571	51			
	Lisadell ... ..	2626	45			
1728	Plympton, St. Mary ... ..	1847	—	2160	2149	8
	Turkey Creek ... ..	2474	56			
1827	Hall's Creek ... ..	1736	49	1791	2007	12
	Ruby Plains ... ..	1846	55			
1828	Flora Valley ... ..	1356	36	1356	—	—
1928	Denison Downs ... ..	1888	55	1888	—	—
WEST KIMBERLEY DIVISION.						
1623	Obagama ... ..	3150	56	3150	3338	7
1722	Broome ... ..	2236	40	2236	2441	13
1723	Derby ... ..	1593	26	1726	2511	17
	Yeeda ... ..	1860	31			
1724	Balmaningarra ... ..	—	—	—	2190	5
1725	Leopold Downs ... ..	2078	33	2078	—	—
1821	La Grange Bay ... ..	2719	46	2719	2078	12
1822	Thangoo ... ..	—	—	—	2438	8
1823	Mt. Anderson ... ..	2029	31	2029	—	—
1824	Upper Liveringa ... ..	2187	27	2187	—	—
1825	Fitzroy Station ... ..	1379	31	1535	2234	9
	Fitzroy Crossing ... ..	1272	42			
	Quanbun Downs ... ..	1784	22			
	Noonkambah ... ..	1705	30			
NORTH-WEST DIVISION.						
1920	Wallal ... ..	2109	24	2109	1938	6
2017	Cossack ... ..	1306	18	1418	1322	21
	Roebourne ... ..	1101	19			
	Whim Creek ... ..	1761	22			
	Balla Balla ... ..	1506	23			
2018	Boodarrie ... ..	1235	17	1285	1374	15
	Port Hedland ... ..	1462	28			
	Mallina ... ..	1158	20			
2019	Condon ... ..	2074	25	1483	1438	15
	DeGrey River ... ..	1805	26			
	Mulgie ... ..	1343	19			
	Warralong ... ..	1310	22			
	Coongon ... ..	1154	12			
	Ettrick ... ..	1209	25			



## PART XII.—MISCELLANEOUS.

No. 5.—Rainfall in Western Australia during 1902—continued.

Square.	Locality.	Total for 1902.		Mean for Square Degree during 1902.	Average to 31st December, 1902, for Square Degree.	No. of Years for Average.
		Rainfall.	Wet Days.			
NORTH-WEST DIVISION—continued.						
2020	Bamboo Creek ... ..	1341	25	1209	1534	8
	Eel Creek ... ..	1085	—			
	Muccan ... ..	934	25			
	Warrawagine... ..	1476	16			
2114	Onslow ... ..	441	20	441	798	17
2115	Mardie ... ..	512	12	659	824	16
	Peedamullah ... ..	904	23			
	Chinginarra ... ..	565	10			
	Yarraloola ... ..	654	16			
2116	Fortescue ... ..	676	21	676	1071	15
2117	Mt. Florence ... ..	1640	28	1640	1582	16
	Woodbrook ... ..	1593	17			
	Tambray ... ..	1783	32			
	Millstream ... ..	1446	19			
	Cooyapooya ... ..	1748	16			
	Croydon ... ..	1631	—			
2118	Pilbara ... ..	1685	13	1455	2111	5
	Woodstock ... ..	1607	21			
	Yandyarra ... ..	1073	17			
2119	Marble Bar ... ..	1240	26	1264	1548	8
	Corunna Downs ... ..	1148	21			
	Warrawoona ... ..	1406	30			
2120	Nullagine ... ..	1674	28	1218	1721	5
	Yandicoogina ... ..	762	—			
2213	Point Cloates ... ..	818	31	818	—	—
2214	Yanrie ... ..	681	10	681	832	6
2215	Wogoola ... ..	876	—	758	967	9
	Nanutarra ... ..	641	19			
2216	Red Hill ... ..	1164	12	1326	1053	13
	Mt. Stewart ... ..	1627	16			
	Mt. Mortimer ... ..	1186	25			
2218	Mulga Downs ... ..	1326	22	1326	1478	5
2219	Roy Hill ... ..	777	24	1145	—	—
	Kerdiadary ... ..	1513	11			
GASCOYNE DIVISION.						
2314	Williambury ... ..	301	16	683	857	14
	Winning Pool ... ..	1242	24			
	Wandagee ... ..	507	12			
2315	Towera ... ..	635	26	658	980	10
	Maroonah ... ..	621	18			
	Yanyareddy ... ..	719	21			
2316	Ullawarra ... ..	739	19	739	873	6
2413	Carnarvon ... ..	910	27	724	841	20
	Boolathana ... ..	591	16			
	Bernier Island ... ..	671	35			
2414	Doorawarra ... ..	872	19	872	853	15
2415	Minnie Creek ... ..	718	25	718	—	—
2416	Mt. Augustus ... ..	1452	17	1353	—	—
	Bangemall ... ..	1396	25			
	Gifford Creek ... ..	1210	19			
2513	Shark Bay ... ..	580	24	682	903	10
	Dirk Hartog Island ... ..	785	54			
2514	Wooramel ... ..	941	26	941	—	—

## PART XII.—MISCELLANEOUS.

No. 5.—Rainfall in Western Australia during 1902—continued.

Square.	Locality.	Total for 1902.		Mean for Square Degree during 1902.	Average to 31st December, 1902, for Square Degree.	No. of Years for Average.
		Rainfall.	Wet Days.			
GASCOYNE DIVISION—continued.						
2515	Clifton Downs ... ..	1123	23	1043	645	11
	Meedo ... ..	921	29			
	Mungarra ... ..	1241	25			
	Dairy Creek ... ..	823	30			
	Yarra Yarra ... ..	1108	—			
2516	Errivilla ... ..	1132	31	1132	695	10
2517	Mt. Gould ... ..	1106	22	1254	759	16
	Berringarra ... ..	1310	21			
	Upper Clifton Downs ... ..	1347	24			
2518	Peak Hill ... ..	1953	40	1876	1278	5
	Horseshoe ... ..	1798	38			
2613	Kararang ... ..	791	42	843	934	9
	Tamala ... ..	894	41			
2614	Hamelin Pool... ..	691	31	691	738	17
2615	Byro ... ..	1130	27	1051	—	—
	Woogorong ... ..	971	24			
2616	Manfred ... ..	964	25	923	668	13
	Milly Milly ... ..	1015	12			
	Boolarady ... ..	791	8			
2617	Mileura ... ..	1493	26	1493	—	—
2618	Nannine ... ..	1310	35	1248	744	13
	Annean ... ..	1164	26			
	Abbott's ... ..	1286	27			
	Star of the East ... ..	1231	30			
2715	Wooleane ... ..	841	23	660	725	8
	Billabalong ... ..	478	16			
2716	Murgoo ... ..	708	21	753	725	14
	Meelya (New Forest) ... ..	760	27			
	Mt. Wittenoom ... ..	675	26			
	Meka ... ..	869	25			
2717	Cue ... ..	900	32	749	669	8
	Coodardy ... ..	725	17			
	Day Dawn ... ..	732	18			
	Lake Austin ... ..	730	25			
	Lennonville ... ..	658	23			
2718	Tuckannara ... ..	990	32	990	—	—
2816	Yalgoo... ..	612	29	656	942	14
	Gullewa ... ..	583	29			
	Gabyon ... ..	772	26			
2817	Mt. Magnet ... ..	573	19	596	624	8
	Youragabbie ... ..	598	11			
	Murrum ... ..	618	15			
2818	Challa ... ..	718	17	764	675	7
	Warracoothra ... ..	811	14			
SOUTH-WEST DIVISION.						
2714	Murchison House ... ..	1243	56	1054	—	—
	Mt. View ... ..	864	42			
2813	Abrolhos ... ..	—	—	—	1344	5
2814	Northampton ... ..	1556	47	1409	1878	26
	Geraldton ... ..	1434	71			
	Greenough ... ..	1746	42			
	Oakabella ... ..	1410	39			
	Bootenal ... ..	1133	33			
	Mt. Erin ... ..	1221	51			
	Narra Tarra ... ..	1365	35			

## PART XII.—MISCELLANEOUS.

No. 5.—Rainfall in Western Australia during 1902—continued.

Square.	Locality.	Total for 1902.		Mean for Square Degree during 1902.	Average to 31st December, 1902, for Square Degree.	No. of Years for Average.
		Rainfall.	Wet Days.			
SOUTH-WEST DIVISION—continued.						
2815	Mullewa ... ..	816	47	} 928	981	7
	Sand Springs ... ..	1301	53			
	Kockatea ... ..	666	39			
2914	Dongara (Pearse) ... ..	1327	50	} 1308	1826	19
	Dongara (P.O.) ... ..	1288	37			
2915	Mingenew ... ..	935	64	} 1004	1457	15
	Carnamah ... ..	1091	57			
	Strawberry ... ..	988	37			
2916	Rothesay ... ..	688	—	688	—	—
3015	Yatheroo ... ..	1733	63	} 1670	2375	18
	Dandarragan ... ..	1607	56			
3016	New Norcia ... ..	1487	64	} 1143	1807	20
	Walebing ... ..	1145	68			
	Moora ... ..	1016	49			
	Watheroo ... ..	926	48			
3115	Gingin ... ..	2624	66	} 2579	3088	27
	Rottneet ... ..	2212	91			
	Perth Gardens ... ..	2652	89			
	Perth Observatory ... ..	2706	93			
	Subiaco ... ..	2650	87			
	Claremont (Richardson) ... ..	2433	—			
	Claremont (Ackland) ... ..	2650	81			
Kalbyamba ... ..	2705	91				
3116	Hatherly ... ..	1018	50	} 1470	2082	26
	Culham ... ..	1257	—			
	Newcastle ... ..	1263	63			
	Northam ... ..	973	51			
	Grass Valley ... ..	946	50			
	Guildford ... ..	2399	83			
	Belvoir ... ..	2435	71			
	Cobham ... ..	1114	65			
	Momberkine ... ..	960	46			
	Eumalga ... ..	1412	66			
	York ... ..	1113	66			
Mundaring Weir ... ..	2746	82				
3117	Doongin ... ..	874	42	} 888	1207	14
	Meckering ... ..	892	47			
	Sunset Hills ... ..	1130	58			
	Whitehaven ... ..	886	32			
	Kellerberrin ... ..	722	44			
Cunderdin ... ..	825	—				
3215	Mandurah ... ..	2586	84	} 2832	3373	26
	Jarrahdale ... ..	3455	73			
	Pinjarra ... ..	2717	86			
	Fremantle ... ..	2456	90			
	Harvey ... ..	2964	103			
Rockingham ... ..	2812	78				
3216	Beverley ... ..	1193	56	} 2294	2192	20
	Wandering ... ..	1789	83			
	Bannister ... ..	1984	83			
	Canning Waterworks ... ..	3170	73			
	Marradong ... ..	2138	70			
	Armadale ... ..	2521	78			
Canning River ... ..	3264	78				
3217	Sunning Hill ... ..	1239	51	} 1273	1662	15
	Pingelly ... ..	1138	55			
	Narrogin ... ..	1509	70			
	Wickepin ... ..	1207	58			
3315	Bunbury ... ..	2507	104	} 2854	3387	26
	Boyanup ... ..	2615	98			
	Busselton ... ..	2466	141			
	Lower Blackwood ... ..	3980	104			
	Dardanup ... ..	2664	82			
Donnybrook ... ..	2890	101				

## PART XII.—MISCELLANEOUS.

No. 5.—Rainfall in Western Australia during 1902—continued.

Square.	Locality.	Total for 1902.		Mean for Square Degree during 1902.	Average to 31st December, 1902, for Square Degree.	No. of Years for Average.
		Rainfall.	Wet Days.			
SOUTH-WEST DIVISION—continued.						
3316	Glenrichy ... ..	1699	67	2521	2844	18
	Williams ... ..	1700	77			
	Darkan ... ..	1681	—			
	Greenbushes ... ..	2911	99			
	Bridgetown ... ..	3062	134			
	Mandalup ... ..	3054	104			
	Glen Mervyn ... ..	3146	98			
	Salvation Army Settlement	2656	97			
	Collie ... ..	2781	114			
3317	Arthur ... ..	1634	88	1563	1810	18
	Wagin ... ..	1471	75			
	Glen Cove ... ..	1533	83			
	Dyliabing ... ..	1358	79			
	Katanning ... ..	1429	81			
	Kojonup ... ..	2035	91			
	Broomehill ... ..	1600	95			
	Sunnyside ... ..	1545	89			
	Woodyarrup ... ..	1466	92			
3318	Glen Vale ... ..	—	—	—	1602	5
3319	Jarramongup ... ..	1419	89	1419	1410	8
3415	Karridale ... ..	4527	179	4089	3907	20
	Cape Leeuwin ... ..	3218	193			
	Biddellia ... ..	4522	136			
3416	Balbarup ... ..	3012	142	3102	3873	8
	Riverside ... ..	2828	125			
	Lake Muir ... ..	2689	139			
	The Warren ... ..	5211	127			
	Mordalup ... ..	2244	142			
	Wilgarrup ... ..	2991	136			
	Deeside ... ..	2739	132			
	3417	Cranbrook ... ..	1688			
Forest Hill ... ..		3198	161			
Mt. Barker ... ..		2858	126			
St. Werburgh's ... ..		2719	128			
Albany ... ..		4121	149			
Point King ... ..		4043	121			
Denmark ... ..		4138	104			
Blackwattle ... ..		1959	73			
Kendenup ... ..		2571	114			
3418	Pallinup ... ..	1358	90	2219	2277	13
	Cape Riche ... ..	2560	85			
	Breaksea ... ..	2740	158			
3419	Bremer Bay ... ..	2179	112	2179	2220	18
EASTERN DIVISION.						
2620	Lake Way ... ..	1366	41	1366	—	—
2720	Mt. Sir Samuel ... ..	1155	38	1247	—	—
	Leinster, G.M. ... ..	1339	29			
2721	Lake Darlôt ... ..	1266	—	1266	—	—
2820	Lawlers ... ..	1222	47	1222	853	6
2821	Sturt Meadows ... ..	1022	37	970	782	5
	Mount Leonora ... ..	934	47			
	Mt. Malcolm ... ..	916	27			
	Murrin Murrin ... ..	1009	46			
2822	Laverton ... ..	1228	43	1105	924	5
	Mount Morgans ... ..	1025	38			
	Burtville ... ..	1062	36			
2917	Field's Find ... ..	705	24	705	—	—
2920	Mulline ... ..	1514	28	1514	—	—

## PART XII.—MISCELLANEOUS.

No. 5.—Rainfall in Western Australia during 1902—continued.

Square.	Locality.	Total for 1902.		Mean for Square Degree during 1902.	Average to 31st December, 1902, for Square Degree.	No. of Years for Average.
		Rainfall.	Wet Days.			
EASTERN DIVISION—continued.						
2921	Menzies ... ..	1126	34	1125	757	6
	Niagara ... ..	1240	33			
	Tampa ... ..	1070	24			
	Granites ... ..	1079	33			
	Yerilla... ..	1188	41			
	Kookynie ... ..	1046	—			
2922	Edjudina ... ..	1270	47	1270	—	—
3018	Wattoning ... ..	835	21	835	892	6
3019	Mt. Jackson ... ..	745	31	745	—	—
3020	Waverley ... ..	1208	36	1268	—	—
	Mulwarrie ... ..	1329	45			
3021	Goongarrie ... ..	1378	36	1363	779	10
	Kanowna ... ..	1391	44			
	Kalgoorlie ... ..	1201	46			
	Coolgardie ... ..	1470	52			
	Bulong... ..	1231	44			
	Kurawa ... ..	1508	40			
3022	Kurnalpi ... ..	1274	43	1274	852	6
3118	Mangowine ... ..	1034	42	933	1080	16
	Bodallin ... ..	960	31			
	Burracoppin ... ..	806	—			
3119	Southern Cross ... ..	1021	52	1089	905	13
	Karalee ... ..	1285	45			
	Yellowdine ... ..	962	37			
3120	Boorabbin ... ..	1328	53	1484	877	8
	Woolgangie ... ..	1414	—			
	Bullabulling ... ..	1711	45			
3121	Widgiemooltha ... ..	1572	54	1320	1038	5
	Woolubar ... ..	1205	39			
	50-Mile Tank ... ..	1190	43			
	Burbanks P.O. ... ..	1332	48			
	Burbanks G.M. ... ..	1301	43			
3221	Norseman ... ..	1382	60	1380	962	7
3222	Frazer Range... ..	1609	56	1665	—	—
	Southern Hills ... ..	1721	56			
EUCLA DIVISION.						
3320	Ravensthorpe... ..	1707	97	1718	—	—
	Cocanarup ... ..	1562	102			
	Hopetown ... ..	1886	115			
3321	Grass Patch ... ..	1988	109	2420	2314	19
	Swan Lagoon ... ..	1911	117			
	30-Mile Condenser ... ..	2316	—			
	Gibson's Soak... ..	2560	87			
	Esperance ... ..	2448	120			
	Park Farm ... ..	2574	105			
	Fanny's Cove... ..	2806	77			
	Myrup... ..	2760	103			
3322	Lynburn ... ..	2572	91	2556	—	—
	Boyatup ... ..	2541	90			
3323	Point Malcolm ... ..	2346	94	2064	1460	18
	Israelite Bay ... ..	1943	71			
	Balbinia ... ..	1904	80			
3223	Balladonia ... ..	1585	69	1585	994	12
3226	Eyre ... ..	1738	91	1738	1093	18
3127	Mandra Bellae ... ..	1200	75	1364	—	—
	Clifton Downs (Eucla) ... ..	1529	70			
3128	Eucla ... ..	1293	75	1293	1055	19

## PART XII.—MISCELLANEOUS.

## II.—IMPERIAL EXPENDITURE.

(Supplied by the Accountant, Imperial Pay Office.)

No. 6.—Imperial Pension and other Disbursements in Western Australia during the Year 1902.

Heads of Expenditure.								Amount.		
<b>WAR OFFICE SERVICES:</b>								£	s.	d.
Chelsea Pensions and pay	...	...	...	...	...	...	...	2,862	8	7
Pay of Returned Contingents	...	...	...	...	...	...	...	43,839	3	4
Indian Pensions	...	...	...	...	...	...	...	806	5	6
<b>TREASURY SERVICES:</b>										
Retired Allowances	...	...	...	...	...	...	...	1,073	2	3
Convict Department Pensions	...	...	...	...	...	...	...	2,083	18	2
Naval Pensions	...	...	...	...	...	...	...	253	18	9
Maintenance of Convicts, Lunatics, and Paupers	...	...	...	...	...	...	...	2,147	16	6
Total								53,066	13	1

## III.—GENERAL ELECTIONS.

(Compiled from figures supplied by the Inspector of Parliamentary Rolls.)

No. 7.—Number of Electors (males and females) in each Electoral District, on the roll of the Legislative Assembly, 31st December, 1902, under "The Constitution Act Amendment Act, 1899."

Electoral District.		Electoral District.		Electoral District.		Electoral District.	
Name.	No. on the Roll.	Name.	No. on the Roll.	Name.	No. on the Roll.	Name.	No. on the Roll.
Albany ...	1,602	Gascoyne ...	457	Mount Magnet ...	1,174	Plantagenet ...	1,254
Beverley ...	626	Geraldton ...	963	Mount Margaret...	3,444	Roebourne ...	267
Boulder ...	2,795	Greenough ...	553	Murchison ...	528	South-West Mining	1,805
Bunbury ...	1,727	Guildford ...	1,877	Do. North	822	Subiaco ...	3,797
Claremont ...	3,149	Hannans ...	7,334	Murray ...	2,412	Sussex ...	876
Cockburn Sound...	1,462	Irwin ...	223	Nelson ...	522	Swan ...	1,353
Coolgardie ...	3,424	Kalgoorlie ...	4,809	Northam ...	2,085	Toodyay ...	796
Cue ...	1,192	Kanowna ...	4,323	Perth ...	2,492	Wellington ...	1,668
Dundas ...	1,408	Kimberley, East	231	Do. East ...	2,057	Williams ...	1,130
Fremantle ...	898	Do. West	359	Do. North ...	5,161	Yilgarn ...	968
Fremantle, East...	2,458	Menzies ...	2,608	Do. South ...	3,224	York ...	1,116
Do. North	1,793	Moore ...	770	Do. West ...	3,334		
Do. South	2,568	Mount Burges ...	2,883	Pilbara ...	729	Total number on the Roll	95,506

PART XII.—MISCELLANEOUS.

No. 8.—Number of Electors on the Roll of the Legislative Assembly in each Electoral District in each Year from 1893 to 1902.

* Electoral District.	1893.	1894.		1895.	1896.	1897.		1898.	October, 1899.	April, 1900.	April, 1901.		December, 1902.
	No. of Electors.	No. of Electors.	No. who Voted.	No. of Electors.	No. of Electors.	No. of Electors.	No. who Voted.	No. of Electors.	No. of Electors.	No. of Electors.	No. of Electors.	No. who Voted.	No. of Electors.
Albany ...	354	617	383	625	685	679	...	745	800	818	1,667	859	1,602
Ashburton ...	28	52	...	49	57	54	...	57	53	64	...	...	...
Beverley ...	115	251	174	267	255	269	147	275	295	337	505	291	626
Boulder ...	...	...	...	...	...	...	...	...	...	...	2,020	1,129	2,795
Bunbury ...	203	262	...	322	334	348	...	628	653	663	1,443	916	1,727
Canning ...	...	...	...	...	...	321	200	910	1,236	1,280	...	...	...
Claremont ...	...	...	...	...	...	...	...	...	...	...	2,755	1,456	3,149
Cockburn Sound ...	...	...	...	...	...	...	...	...	...	...	1,359	669	1,462
Coolgardie ...	...	...	...	...	...	2,080	859	2,216	3,451	3,766	3,732	1,610	3,424
Do. East ...	...	...	...	...	...	1,486	937	2,975	5,903	5,991	...	...	...
Do. North ...	...	...	...	...	...	772	531	1,060	1,875	1,973	...	...	...
Do. N. East ...	...	...	...	...	...	1,143	579	2,038	3,375	3,476	...	...	...
Cue ...	...	...	...	...	...	...	...	...	...	...	1,679	729	1,192
De Grey ...	38	37	...	39	61	66	...	57	72	82	...	...	...
Dundas ...	...	...	...	...	...	292	216	571	864	912	1,566	860	1,408
Fremantle ...	321	511	416	588	680	680	...	538	840	854	1,341	303	898
Do. East ...	...	...	...	...	...	535	364	820	1,639	1,670	3,020	1,458	2,458
Do. North ...	357	799	534	908	948	999	336	864	1,537	1,571	2,007	1,120	1,793
Do. South ...	515	927	...	1,002	1,238	1,228	...	1,187	2,338	2,355	3,310	1,352	2,568
Gascoyne ...	74	24	...	108	121	115	...	188	193	194	403	191	457
Geraldton ...	211	505	308	537	536	536	268	434	645	687	1,041	†	963
Greenough ...	98	180	112	197	181	180	141	185	184	192	482	324	553
Guildford ...	...	...	...	...	...	...	...	...	...	...	1,412	814	1,877
Hannans ...	...	...	...	...	...	...	...	...	...	...	7,024	2,844	7,334
Irwin ...	81	106	...	105	100	104	...	100	129	145	233	†	223
Kalgoorlie ...	...	...	...	...	...	...	...	...	...	...	4,126	2,068	4,809
Kanowna ...	...	...	...	...	...	...	...	...	...	...	5,805	1,615	4,323
Kimberley, East ...	30	26	...	84	94	90	...	89	65	65	108	66	231
Do. West ...	38	98	82	100	117	100	...	144	150	189	251	135	359
Menzies ...	...	...	...	...	...	...	...	...	...	...	2,420	†	2,608
Moore ...	67	107	...	150	213	329	268	354	367	377	665	428	770
Mount Burges... ..	...	...	...	...	...	...	...	...	...	...	2,572	863	2,883
Mount Magnet ...	...	...	...	...	...	...	...	...	...	...	1,339	646	1,174
Mount Margaret ...	...	...	...	...	...	...	...	...	...	...	2,723	1,494	3,444
Murchison ...	24	37	...	85	131	131	...	142	168	177	455	311	528
Do. Central ...	...	...	...	...	...	716	312	815	898	1,021	...	...	...
Do. North ...	...	340	217	492	1,315	189	100	194	307	553	787	308	822
Do. South ...	...	...	...	...	...	399	216	528	786	843	...	...	...
Murray ...	286	290	195	357	346	389	261	400	633	740	1,644	805	2,412
Nelson ...	104	227	...	214	229	224	...	228	236	290	410	†	522
Northam ...	176	341	230	519	474	544	...	615	775	784	1,822	†	2,085
Perth ...	655	947	626	1,072	1,094	1,181	540	1,151	1,303	1,357	2,748	1,066	2,492
Do. East ...	556	1,196	748	1,232	949	949	356	1,093	1,733	1,776	2,495	988	2,057
Do. North ...	...	...	...	...	...	421	261	1,959	2,487	2,524	4,809	1,799	5,161
Do. South ...	...	...	...	...	...	...	...	...	...	...	2,197	932	3,224
Do. West ...	802	1,859	870	1,969	2,059	1,742	775	2,146	2,963	3,049	3,707	1,736	3,334
Pilbara ...	...	129	...	141	261	261	163	228	262	295	431	†	729
Plantagenet ...	145	362	...	357	400	404	...	386	587	519	1,329	650	1,254
Roebourne ...	54	91	...	130	131	173	...	133	136	142	299	†	267
South-West Mining ...	...	...	...	...	...	...	...	...	...	...	1,230	746	1,805
Subiaco ...	...	...	...	...	...	...	...	...	...	...	3,030	1,713	3,797
Sussex ...	204	292	...	288	297	297	241	373	365	507	906	574	876
Swan ...	257	324	...	397	536	602	310	861	1,389	1,452	1,272	572	1,353
Toodyay ...	201	249	...	270	274	391	321	406	428	438	717	545	796
Wellington ...	140	201	...	237	249	253	...	412	516	581	1,113	631	1,668
Williams ...	129	402	246	413	408	488	...	406	569	647	1,108	†	1,130
Yalgoo ...	...	...	...	...	...	136	77	210	215	246	...	...	...
Yilgarn ...	...	693	374	1,284	2,966	499	237	471	420	447	989	471	968
York ...	341	402	...	491	524	523	...	484	492	495	1,016	†	1,116
Total Number of Electors on the Roll	6,604	12,884	...	15,029	18,263	23,318	...	30,076	44,332	46,554	91,522	...	95,506
Number of Electors in the Contested Electorates	...	9,029	...	...	...	17,114	...	...	...	...	82,742	...	...
Total Number of Votes cast	...	...	5,515	...	...	...	9,016	...	...	...	...	38,087	...
Percentage of Votes cast to number of Electors on the Roll in contested Electorates	...	61.08	...	...	...	52.68	...	...	...	...	46.03	...	...

\* Electorates against which blanks occur were not in existence during the year.

† No opposition.

PART XII.—MISCELLANEOUS.

No. 9.—Return showing Particulars of General Elections held 24th April, 1901.

ELECTORAL DISTRICTS.	Number of Electors on List of Voters.		Number of Ballot and Voting Papers Issued.		Number of Votes Recorded.		Proportion per cent. of Male and Female Electors on the List of Voters.		Proportion per cent. of Males and Females respectively to Number of Total Number of Electors on the List of Voters in Contested Electorates.		Percentage of Total Number of Votes Recorded to Total Number of Electors on the List of Voters in Contested Electorates.	
	Males.	Females.	To Males.	To Females.	By Males.	By Females.	Males.	Females.	Males.	Females.	Males.	Females.
	Total.	Total.	Total.	Total.	Total.	Total.	%	%	%	%	%	%
Albany	1,138	529	530	329	530	329	68	32	62	38	47	62
Beverley	419	86	248	43	248	43	83	17	85	15	59	58
Boulder	1,624	396	905	243	1,148	239	80	20	79	21	54	60
Bunbury	957	443	572	344	916	344	66	34	62	38	60	63
Claremont	1,863	892	941	515	1,456	941	68	32	65	35	51	58
Cookburn Sound	1,100	259	669	178	669	178	81	19	73	27	45	69
Coolgardie	3,046	686	3,732	407	1,610	13	18	82	75	25	39	43
Cue	1,478	201	1,679	113	729	6	88	12	84	16	42	82
Dundas	1,298	268	1,566	212	860	36	83	17	75	26	50	80
Fremantle	1,239	102	1,341	17	303	17	92	8	94	6	23	23
Fremantle, East	2,401	619	3,020	343	1,458	15	80	20	76	24	48	55
Fremantle, North	1,404	603	2,007	420	1,120	10	70	30	63	37	50	70
Fremantle, South	2,632	678	3,310	285	1,352	17	80	20	79	21	42	41
Gascoyne	329	74	403	16	191	1	82	18	92	8	53	47
Geraldton	754	287	1,041	...	...	...	72	28	67	33	66	33
Greenough	332	150	482	106	324	6	69	31	67	33	71	29
Guildford	1,073	339	1,412	132	814	7	76	24	84	16	64	36
Hannans	6,464	560	7,024	255	2,856	109	92	8	91	9	40	60
Irwin	160	73	233	...	...	...	69	31	69	31	40	60
Kalgoorlie	3,148	978	4,126	503	2,068	156	76	24	76	24	40	60
Kanowna	5,178	627	5,805	188	1,615	95	89	11	88	12	28	72
Kimberley, East	106	2	108	1	66	1	98	2	98	2	61	39
Kimberley, West	237	14	251	12	135	1	94	6	91	9	52	48
Menzies	2,229	191	2,420	...	...	...	92	8	92	8	64	36
Moore	477	188	665	121	428	5	72	28	72	28	47	53
Mount Magnet	1,140	199	1,339	106	646	2	85	15	84	16	47	53
Mount Margaret	2,562	161	2,723	87	1,494	14	94	6	94	6	55	45
Mount Burges	2,113	459	2,572	683	1,800	863	82	18	79	21	32	68
Murchison	321	134	455	252	311	5	71	29	81	19	72	28
Murchison, North	736	51	787	295	308	6	94	6	96	4	40	60
Murray	1,314	330	1,644	593	805	5	80	20	74	26	45	55
Nelson	337	73	410	...	...	...	82	18	74	26	45	55
Northam	1,260	562	1,822	...	...	...	69	31	...	...	...	...
Perth	2,480	268	2,748	91	1,066	9	90	10	91	9	39	61
Perth, East	1,963	532	2,495	736	988	252	79	21	74	26	37	63
Perth, North	4,077	732	4,809	385	1,799	11	85	15	79	21	35	65
Perth, West	3,179	528	3,707	325	1,765	22	86	14	86	14	44	56
Perth, South	1,991	206	2,197	795	882	137	91	9	85	15	40	60
Plantagenet	1,077	252	1,329	496	650	8	81	19	76	24	46	54
Pilbara	429	2	431	...	...	...	99	1	...	...	...	...
Roebourne	235	64	299	...	...	...	79	21	...	...	...	...
South-West Mining	965	265	1,230	555	746	5	78	22	74	26	58	42
Subiaco	2,141	889	3,030	1,117	1,713	4	71	29	65	35	52	48
Sussex	629	277	906	388	574	186	69	31	68	32	67	33
Swan	1,110	162	1,272	477	95	15	87	13	83	17	43	57
Toodyay	536	181	717	399	545	146	75	25	73	27	74	26
Wellington	854	259	1,113	458	632	173	77	23	73	27	54	46
Williams	821	287	1,108	...	...	...	74	26	80	20	45	55
Yilgarn	836	153	989	379	473	3	85	15	85	15	61	39
York	682	334	1,016	...	...	...	67	33	67	33	45	55
Total	74,874	16,648	91,522	29,884	38,150	8,255	82	18	78	22	44	56
				29,832	38,087	776						46



## PART XII.—MISCELLANEOUS.

No. 10.—Number of Electors (males and females), in each Electoral Province and District, on the Roll of the Legislative Council on 31st December, 1902, under "The Constitution Act Amendment Act, 1899."

Electoral Province and District.	Number on the Roll.	Electoral Province and District.	Number on the Roll.
<b>CENTRAL PROVINCE—</b>		<b>NORTH-EAST PROVINCE—</b>	
Cue ... ..	233	Boulder ... ..	990
Geraldton ... ..	301	Hannans ... ..	407
Greenough ... ..	122	Kalgoorlie ... ..	1,233
Irwin ... ..	55	Kanowna ... ..	446
Mount Magnet ... ..	221	Mount Margaret ... ..	346
Murchison ... ..	167	Menzies ... ..	227
North Murchison ... ..	147		
<b>Total, Central Province ...</b>	<b>1,246</b>	<b>Total, North-East Province ...</b>	<b>3,649</b>
<b>EAST PROVINCE—</b>		<b>SOUTH PROVINCE—</b>	
Beverley ... ..	264	Mount Burges ... ..	79
Moore ... ..	141	Coolgardie ... ..	462
Northam ... ..	552	Dundas ... ..	196
Swan ... ..	383	Yilgarn ... ..	121
Toodyay ... ..	395		
York ... ..	341	<b>Total, South Province ...</b>	<b>858</b>
<b>Total, East Province ...</b>	<b>2,076</b>	<b>SOUTH-EAST PROVINCE—</b>	
<b>METROPOLITAN PROVINCE—</b>		Albany ... ..	472
Perth ... ..	1,151	Plantagenet ... ..	316
East Perth ... ..	749	Williams ... ..	424
North Perth ... ..	1,616		
West Perth ... ..	1,346	<b>Total, South-East Province ...</b>	<b>1,212</b>
<b>Total, Metropolitan Province ...</b>	<b>4,862</b>	<b>SOUTH-WEST PROVINCE—</b>	
<b>METROPOLITAN-SUBURBAN PROVINCE—</b>		Bunbury ... ..	367
Claremont ... ..	981	Murray ... ..	200
Guildford ... ..	646	Nelson ... ..	210
South Perth ... ..	629	South-West Mining ... ..	385
Subiaco ... ..	912	Sussex ... ..	201
		Wellington ... ..	198
<b>Total, Metropolitan - Suburban Province ...</b>	<b>3,168</b>	<b>Total, South-West Province ...</b>	<b>1,561</b>
<b>NORTH PROVINCE—</b>		<b>WEST PROVINCE—</b>	
Gascoyne ... ..	78	Cockburn Sound ... ..	681
East Kimberley ... ..	47	Fremantle ... ..	426
West Kimberley ... ..	53	Fremantle, East ... ..	858
Pilbara ... ..	49	Fremantle, North ... ..	492
Roebourne ... ..	82	Fremantle, South ... ..	933
<b>Total, North Province ...</b>	<b>309</b>	<b>Total, West Province ...</b>	<b>3,390</b>
		<b>TOTAL NUMBER ON THE ROLL ...</b>	<b>22,331</b>

No. 11.—Number of Electors on the Roll of the Legislative Council in each Electoral Province in each Year from 1894 to 1902.

* Electoral Province.	1894.	1895.	1896.	1897.	1898.	October, 1899.	April, 1900.	December, 1901.	December, 1902.
Central ... ..	352	356	432	449	581	754	773	1,246	1,246
East ... ..	803	1,354	1,589	1,064	1,390	1,597	1,645	2,013	2,076
Metropolitan ... ..	1,389	1,403	1,599	1,624	2,267	3,421	3,467	6,282	4,862
Metropolitan-Suburban ... ..								3,147	3,168
North ... ..	97	155	165	176	161	156	156	289	309
North-East ... ..				1,055	1,784	1,855	1,862	3,123	3,649
South ... ..								824	858
South-East ... ..	637	705	731	728	729	877	883	1,183	1,212
South-West ... ..	402	582	619	650	702	719	725	1,310	1,561
West ... ..	944	993	1,144	1,293	1,670	2,425	2,440	4,191	3,390
<b>Total ... ..</b>	<b>4,624</b>	<b>5,548</b>	<b>6,279</b>	<b>7,039</b>	<b>9,284</b>	<b>11,804</b>	<b>11,951</b>	<b>23,608</b>	<b>22,331</b>

\* Provinces against which blanks occur were not in existence during the year.

## PART XII.—MISCELLANEOUS.

## IV.—PUBLICATIONS.

(Returns supplied by the Librarian, Victoria Public Library.)

No. 12.—List of Newspapers in course of Publication in Western Australia on 31st December, 1902.

No.	Name.	Where Published.	When Issued.	Price.
1	Albany Advertiser ... ..	Albany ... ..	Wednesday, Saturday ...	1d.
2	Bunbury Herald ... ..	Bunbury ... ..	Monday, Wednesday, Saturday	1d.
3	Collie Miner ... ..	Collie ... ..	Saturday ... ..	1d.
4	Commercial ... ..	Fremantle ... ..	Monthly ... ..	6d.
5	Coolgardie Miner ... ..	Coolgardie ... ..	Daily ... ..	1d.
6	Daily News ... ..	Perth ... ..	Daily ... ..	1d.
7	Day Dawn Chronicle ... ..	Day Dawn ... ..	Wednesday ... ..	3d.
8	East Murchison News... ..	Lawlers ... ..	Saturday ... ..	6d.
9	Eastern Districts Chronicle ... ..	York ... ..	Saturday ... ..	3d.
10	Education Circular ... ..	Perth ... ..	Monthly ... ..	Free (official)
11	Evening Courier ... ..	Fremantle ... ..	Daily ... ..	1d.
12	Evening Star ... ..	Boulder City ... ..	Daily ... ..	1d.
13	Geraldton Advertiser ... ..	Geraldton ... ..	Monday, Wednesday, Friday	2d.
14	Geraldton Express and Murchison and Yalgoo Goldfields Chronicle	Geraldton ... ..	Friday ... ..	6d.
15	Government Gazette ... ..	Perth ... ..	Friday ... ..	5s. per annum
16	Great Southern Herald ... ..	Katanning ... ..	Saturday ... ..	3d.
17	Helping Hand ... ..	Perth ... ..	Monthly ... ..	Free
18	Journal of the Department of Agri- culture	Perth ... ..	Monthly ... ..	3d.
19	Kalgoorlie Miner ... ..	Kalgoorlie ... ..	Daily ... ..	1d.
20	Laverton Mercury ... ..	Laverton ... ..	Saturday ... ..	6d.
21	Malcolm Chronicle and Leonora Advertiser	Malcolm ... ..	Friday ... ..	3d.
22	Morning Herald ... ..	Perth ... ..	Daily ... ..	1d.
23	Mount Leonora Miner ... ..	Mount Leonora... ..	Saturday ... ..	3d.
24	Mount Magnet Miner and Lennon- ville Leader	Mount Magnet ... ..	Saturday ... ..	3d.
25	Mount Morgans Miner ... ..	Mount Morgans ... ..	Saturday ... ..	3d.
26	Murchison Advocate ... ..	Cue ... ..	Saturday ... ..	3d.
27	Murchison Times and Day Dawn Gazette	Cue ... ..	Tuesday, Thursday, Saturday	1d.
28	Newcastle Herald and Toodyay Dis- trict Chronicle	Newcastle ... ..	Saturday ... ..	3d.
29	Norseman Times ... ..	Norseman ... ..	Tuesday, Friday ... ..	3d.
30	North Coolgardie Herald and Miners' Daily News	Menzies ... ..	Daily ... ..	2d.
31	Northam Advertiser ... ..	Northam ... ..	Wednesday, Saturday... ..	2d.
32	Pilbara Goldfields News ... ..	Marble Bar ... ..	Saturday ... ..	6d.
33	School Paper ... ..	Perth ... ..	Monthly ... ..	Free (official)
34	Social Kodak ... ..	Perth ... ..	Thursday ... ..	3d.
35	Southern Cross Times ... ..	Southern Cross... ..	Saturday ... ..	2d.
36	Southern Times ... ..	Bunbury ... ..	Tuesday, Thursday, Saturday	1d.
37	Spectator ... ..	Perth ... ..	Saturday ... ..	1d.
38	Sun ... ..	Kalgoorlie ... ..	Sunday ... ..	3d.
39	Sunday Press ... ..	Perth ... ..	Sunday ... ..	3d.
40	Sunday Times ... ..	Perth ... ..	Sunday ... ..	3d.
41	Swan Express ... ..	Midland Junction ... ..	Saturday ... ..	1d.
42	Taxation ... ..	Kalgoorlie ... ..	Monthly ... ..	1d.
43	Umpire ... ..	Fremantle ... ..	Wednesday ... ..	1d.
44	W.A. Church Monthly ... ..	Perth ... ..	Monthly ... ..	1d.
45	W.A. Record ... ..	Perth ... ..	Saturday ... ..	3d.
46	West Australian ... ..	Perth ... ..	Daily ... ..	1d.
47	West Australian Church News ... ..	Perth ... ..	Monthly ... ..	3d.
48	West Australian Farmers' Gazette ... ..	Perth ... ..	Monthly ... ..	3d.
49	Western Argus... ..	Kalgoorlie ... ..	Tuesday ... ..	6d.
50	Western Australian Racing Calendar	Perth ... ..	Monthly ... ..	6d.
51	Western Australian Railway Gazette	Perth ... ..	Monthly ... ..	1d.
52	Western Australian Railway News... ..	Perth ... ..	Monthly ... ..	2d.
53	Western Mail ... ..	Perth ... ..	Saturday ... ..	6d.
54	Western Temperance News ... ..	Perth ... ..	Monthly ... ..	1d.
55	Westralian Worker ... ..	Kalgoorlie ... ..	Thursday ... ..	1d.

\* Formerly published at Perth and Yarloop.

## PART XII.—MISCELLANEOUS.

No. 13.—Return of Towns possessing Newspapers at the end of 1902, and of the number published in each.

When issued.	Albany.	Boulder City.	Bunbury.	Collie.	Coolgardie.	Cue.	Day Dawn.	Fremantle.	Geraldton.	Kalgoorlie.	Katanning.	Laverton.	Lawlers.	Malcolm.	Marble Bar.	Menzies.	Midland Junction.	Mt. Leonora.	Mt. Magnet.	Mt. Morgans.	Newcastle.	Norseman.	Northam.	Perth.	Southern Cross.	York.	Total.
Daily ...	...	1	...	...	1	...	...	1	...	1	...	...	...	...	...	1	...	...	...	...	...	...	...	3	...	...	8
Three times a week	...	...	2	...	...	1	...	...	1	...	...	...	...	...	...	...	...	...	...	...	...	...	...	...	...	...	4
Twice a week	1	...	...	...	...	...	...	...	...	...	...	...	...	...	...	...	...	...	...	...	...	1	1	...	...	...	3
Weekly	...	...	...	1	...	1	1	1	1	3	1	1	1	1	1	...	1	1	1	1	1	...	...	7	1	1	27
Monthly	...	...	...	...	...	...	...	1	...	1	...	...	...	...	...	...	...	...	...	...	...	...	...	11	...	...	13
Total	1	1	2	1	1	2	1	3	2	5	1	1	1	1	1	1	1	1	1	1	1	1	1	21	1	1	55

No. 14.—List of Newspapers which ceased publication during the Year ended 31st December, 1902.

No.	Name.	Published at
1	Greenbushes Advocate	Greenbushes
2	Northern Public Opinion	Roebourne
3	Southern Cross Miner...	Southern Cross
4	Swan Parish Magazine	Perth
5	Vindicator and Matrimonial World...	Perth
6	W.A. Freeman's Journal	Perth
7	W.A. Sportsman	Kalgoorlie
8	Western Methodist	Perth

No. 15.—List of Newspapers which commenced publication during the Year ended 31st December, 1902.

No.	Name.	Published at
1	Day Dawn Chronicle	Day Dawn
* 2	Evening Courier	Fremantle
3	Helping Hand	Perth
4	Newcastle Herald and Toodyay District Chronicle	Newcastle
5	Social Kodak	Perth
6	Sunday Press	Perth
7	W.A. Church Monthly	Perth
8	W.A. Freeman's Journal	Perth
9	West Australian Farmer's Gazette	Perth
10	Western Australian Railway News	Perth

\* First called "Fremantle Courier."

No. 16.—Return of the number of Newspapers recorded as having been published in Western Australia in each year from 1893 to 1902.

Year.	1893.	1894.	1895.	1896.	1897.	1898.	1899.	1900.	1901.	1902.
Number	18	21	26	33	48	39	41	50	53	55

## PART XII.—MISCELLANEOUS.

## V.—ABORIGINES DEPARTMENT.

(Supplied by the Chief Protector of Aborigines.)

No. 17.—*State Relief to Aborigines and Half-caste Aborigines, not including those in Public Institutions during the Financial Year ended 30th June, 1902.*

District.	CAUSES FOR WHICH RELIEF IS GIVEN.						Total.		
	Blind.		Aged, diseased, crippled, etc.		Destitute.		Males.	Females.	Total.
	Males.	Females.	Males.	Females.	Males.	Females.			
Kimberley, East ... ..	3	8	7	12	1	1	11	21	32
Kimberley, West ... ..	9	23	11	25	9	16	29	64	93
North-West ... ..	7	19	10	27	25	26	42	72	114
Ashburton } ... ..	3	11	38	82	...	2	41	95	136
Gascoyne } ... ..	6	8	14	31	...	...	20	39	59
Murchison ... ..	2	3	9	27	4	1	15	31	46
Victoria ... ..	2	3	31	31	25	52	58	86	144
Central ... ..	1	1	22	30	16	30	39	61	100
South-West ... ..	...	...	15	10	24	37	39	47	86
South-East ... ..	...	...	...	...	...	...	...	...	...
Total ... ..	33	76	157	275	104	165	294	516	810

No. 18.—*Expenditure of the Aborigines Department during the Financial Year ended 30th June, 1902.*

Heads of Expenditure.	Amount.
	£ s. d.
Salaries ... ..	985 0 0
General relief to natives ... ..	7,794 17 1
Missions and Institutions, grants to ... ..	1,374 11 8
Travelling expenses ... ..	281 12 10
Miscellaneous ... ..	251 16 4
Total ... ..	£10,687 17 11

# VI.—POST, TELEGRAPHS AND TELEPHONES, AND MONEY ORDERS.

(Compiled from figures supplied by the Post and Telegraph Department.)

(a.) POSTAL RETURNS.

No. 19.—Postal Returns for each of the six Years, 1891 to 1896.

YEAR.	LETTERS received and forwarded.			NEWSPAPERS received and forwarded.			PACKETS received and forwarded.			POST CARDS.		Total Letters, Newspapers, Packets, and Post Cards received and forwarded.	
	Post Offices.	Registered.		Foreign.		Total.	Foreign.		Total.		Received and forwarded.		
		Inland.	No.	No.	No.		No.	No.	No.	No.			
1891	86	2,863,729	73,533	917,526	574,976	4,429,764	11,842	2,976,895	289,589	106,559	152,304	69,438	8,024,549
1892	92	3,315,065	92,307	1,566,027	873,010	5,846,409	487,227	4,692,556	307,089	706,686	77,515	117,883	11,748,098
1893	100	3,825,418	145,701	1,880,850	1,164,626	7,016,595	520,895	6,001,946	393,578	910,003	97,565	182,019	14,551,706
1894	111	5,543,770	195,791	3,039,408	2,260,022	11,088,991	4,164,497	9,375,589	888,195	897,478	1,357,335	525,706	24,088,284
1895	121	8,412,527	273,615	5,757,777	3,441,048	17,884,967	3,955,834	17,996,387	1,014,801	2,132,890	931,677	256,600	40,217,322
1896	150	11,806,491	674,027	8,305,003	6,821,894	27,607,415	4,494,843	17,059,556	1,517,855	1,676,897	1,273,062	292,836	49,427,621

NOTE.—The figures relating to the years 1897 to 1902, given in the following table, represent the actual numbers of Letters, Newspapers, Packets, and Post Cards posted, each counted once only; whereas, in the returns relating to the years 1891 to 1896 inclusive, each Letter, Paper, Packet, and Post Card was counted once for every office through which it passed.

No. 20.—Letters, Post Cards, Parcels, and Newspapers posted and received in the State, 1897 to 1902, each Letter, etc., counted once only.

YEAR.	Post Offices.	ORDINARY.			REGISTERED.			TOTAL LETTERS.			POST CARDS.				
		Inland (posted).		Total.	Inland (posted).		Total.	Inland (posted).		Total.	Inland (posted).		Total.		
		No.	Received from places beyond the State.	No.	Received from places beyond the State.	No.	Received from places beyond the State.	No.	Received from places beyond the State.	No.	Received from places beyond the State.	No.	Received from places beyond the State.		
1897	178	6,146,729	3,571,376	2,967,137	12,885,242	145,740	153,427	34,448	333,615	6,292,469	3,724,803	2,701,585	12,718,857	37,390	214,143
1898	171	6,643,490	3,691,168	2,489,764	12,824,422	147,427	127,814	33,325	308,566	6,790,917	3,818,982	2,523,089	13,132,988	33,167	296,712
1899	165	7,783,412	2,295,464	2,334,447	12,343,323	142,627	104,314	39,290	286,231	7,926,039	2,329,778	2,373,737	12,629,554	35,768	343,999
1900	178	8,284,189	2,336,265	2,289,077	12,879,541	141,206	108,186	33,425	282,817	8,395,405	2,444,451	2,322,502	13,162,358	76,487	459,337
1901	187	11,749,895	2,023,864	2,941,130	16,714,889	169,530	98,709	37,458	305,697	11,919,425	2,122,573	2,978,588	17,020,586	19,129	430,292
1902	197	12,244,232	2,012,724	2,952,099	17,209,055	176,508	135,233	41,781	363,522	12,420,740	2,147,957	2,993,880	17,562,577	3,971	588,435

YEAR.	PARCELS.			NEWSPAPERS.			GRAND TOTAL POSTAL MATTER.				
	Inland (posted).		Total.	Inland (posted).		Total.	Inland (posted).		Total.		
	No.	Received from places beyond the State.	No.	Received from places beyond the State.	No.	Received from places beyond the State.	No.	Received from places beyond the State.			
1897	2,165,999	1,312,866	3,952,025	25,062	32,841	57,903	1,530,572	3,163,186	6,744,536	6,613,410	6,362,402
1898	1,750,691	914,574	3,230,106	24,235	32,156	56,391	1,784,087	3,103,216	7,390,294	6,568,781	24,082,256
1899	1,684,990	706,656	2,984,200	31,795	37,908	69,703	1,357,417	3,449,872	6,287,018	4,437,427	22,276,566
1900	2,097,076	717,970	3,413,216	26,189	36,563	62,752	1,273,629	3,425,361	6,992,278	4,522,911	24,063,752
1901	3,007,408	547,814	3,887,025	26,866	34,647	61,513	998,940	4,085,102	7,975,208	8,696,237	29,847,758
1902	3,684,376	571,081	5,127,666	27,773	36,368	64,141	1,045,463	4,249,740	9,916,544	3,773,096	33,231,590

\* Included under other heads, principally "Newspapers."

† Included under other heads, principally "Letters."

## PART XII.—MISCELLANEOUS.

## (b.) TELEGRAPHS AND TELEPHONES.

No. 21.—*Telegrams and Cables sent and received in the State during each of the Ten Years, 1893 to 1902.*

Year.	Telegraph Stations.	Miles of		Telegrams and Cables sent and received.										Total Telegrams and Cables.
		Line.	Wire.	Telegrams.						Cables.				
				Inland (sent).			Intercolonial.			Sent.	Received.	Total.		
				Private.	Official.	Total.	Sent.	Received.	Total.					
	No.	Miles.	Miles.	No.	No.	No.	No.	No.	No.	No.	No.	No.	No.	
1893	60	3,678	4,303	151,579	62,875	214,454	35,205	28,193	63,398	2,901	2,839	5,740	283,592	
1894	73	4,403	4,939	232,599	68,337	300,936	77,459	62,633	140,092	3,764	1,988	5,752	446,780	
1895	88	4,577	5,670	399,524	63,232	462,756	126,451	105,635	232,086	14,402	11,748	26,150	720,992	
1896	111	5,430	6,948	693,953	82,144	776,097	199,664	162,871	362,535	21,739	18,035	39,774	1,178,406	
1897	142	5,845	8,111	745,328	123,941	869,269	219,454	182,139	401,593	18,558	16,583	35,141	1,306,003	
1898	147	5,886	8,660	723,563	115,727	839,290	167,650	140,105	307,755	17,236	14,647	31,883	1,178,928	
1899	154	5,941	8,749	683,431	120,076	803,507	157,495	141,448	298,943	19,015	15,048	34,063	1,136,513	
1900	161	6,053	8,872	718,117	141,825	859,942	145,569	128,011	273,580	18,543	15,132	33,675	1,167,197	
1901	167	6,173	9,105	766,138	146,197	912,335	153,379	129,617	282,996	17,024	13,244	30,268	1,225,599	
1902	167	6,112	9,105	772,884	105,585	878,469	165,254	141,025	306,279	17,224	13,089	30,313	1,215,061	

No. 22.—*Telephones.—Return for each of the Ten Years, 1893 to 1902.*

Year.	Subscribers.			Mileage of Wire.
	Private.	Government Departments.	Total.	
	No.	No.	No.	Miles.
1893	157	77	234	329
1894	225	94	319	387
1895	373	121	494	462
1896	749	193	942	577
1897	1,345	244	1,589	1,527
1898	1,586	329	1,915	2,099
1899	1,797	318	2,115	2,102
1900	2,042	403	2,445	4,006
1901	2,335	429	2,764	4,944
1902	2,536	405	2,941	4,947

PART XII.—MISCELLANEOUS.

(c.) MONEY ORDER OFFICE.  
No. 23.—Number and amount of Telegraphic Money Orders issued during each of the Ten Years, 1893-1902, distinguishing Country, State, or Colony where payable.

Where Payable.	1893.		1894.		1895.		1896.		1897.		1898.		1899.		1900.		1901.		1902.	
	No.	Amount.	No.	Amount.	No.	Amount.	No.	Amount.	No.	Amount.	No.	Amount.	No.	Amount.	No.	Amount.	No.	Amount.	No.	Amount.
*United Kingdom...	3,808	15,729 13 6	4,590	19,628 13 7	6,514	26,656 0 0	11,208	41,447 7 7	14,500	85,234 12 6	14,880	64,654 16 3	14,890	56,503 3 3	15,274	56,746 12 8	17,317	65,923 17 0	19,424	70,117 9 6
Western Australia...	6,201	17,245 18 6	9,148	27,063 4 0	15,512	47,382 4 5	30,407	103,876 2 2	46,546	173,077 4 6	67,439	233,994 13 11	65,980	242,132 18 2	69,277	270,899 17 0	69,810	275,951 17 11	71,965	301,957 11 11
South Australia...	2,906	10,457 9 2	6,625	18,632 4 0	8,165	31,921 16 7	22,051	83,607 6 3	27,819	138,074 1 6	42,491	160,712 12 11	44,946	181,014 12 2	45,306	198,036 12 4	51,979	203,368 16 0	52,885	221,789 11 3
Victoria...	5,327	19,970 4 2	9,557	38,604 10 10	22,603	83,294 0 10	71,992	283,961 6 3	95,550	373,173 1 6	124,261	490,393 17 2	125,306	491,014 12 2	150,148	582,773 17 4	170,800	630,819 10 4	182,000	723,894 11 6
New South Wales...	3,253	10,516 3 5	6,045	17,747 17 11	8,975	31,573 2 4	33,519	122,825 9 5	53,152	175,777 9 1	74,382	270,994 6 2	82,148	295,318 7 7	93,649	342,622 8 3	109,920	414,821 14 11	123,000	445,000 10 4
Queensland...	1,885	3,186 12 17	3,911	9,239 11 1	7,879	21,708 13 2	30,623	103,585 19 5	53,902	182,462 15 0	74,482	270,711 10 4	82,148	295,318 7 7	93,649	342,622 8 3	109,920	414,821 14 11	123,000	445,000 10 4
Tasmania...	244	1,077 0 2	527	1,828 7 9	825	3,400 13 2	17,224	64,006 10 10	20,529	80,697 3 4	20,126	77,391 13 10	10,170	16,006 2 10	9,153	16,272 8 3	15,417	57,625 12 10	15,954	58,730 16 4
New Zealand...	385	1,277 0 2	527	1,828 7 9	825	3,400 13 2	17,224	64,006 10 10	20,529	80,697 3 4	20,126	77,391 13 10	10,170	16,006 2 10	9,153	16,272 8 3	15,417	57,625 12 10	15,954	58,730 16 4
India...	141	1,223 14 8	131	886 15 1	493	6,310 7 6	320	4,763 16 0	687	6,777 12 6	621	6,183 16 10	1,387	5,375 12 8	836	7,624 2 7	792	6,982 1 11	1,255	5,582 12 6
Hong Kong...	3	5 0 0	6	27 1 6	17	92 11 9	...	...	47	386 10 3	36	385 0 0	71	469 18 3	...	...	...	...	84	176 8 7
Cape of Good Hope...	...	...	...	...	...	...	...	...	...	...	...	...	...	...	...	...	...	...	...	...
Natal...	...	...	...	...	...	...	...	...	...	...	...	...	...	...	...	...	...	...	...	...
Singapore...	...	...	...	...	...	...	...	...	...	...	...	...	...	...	...	...	...	...	...	...
Ceylon...	...	...	...	...	...	...	...	...	...	...	...	...	...	...	...	...	...	...	...	...
Mauritius...	...	...	...	...	...	...	...	...	...	...	...	...	...	...	...	...	...	...	...	...
Germany...	...	...	...	...	...	...	...	...	...	...	...	...	...	...	...	...	...	...	...	...
Fiji...	...	...	...	...	...	...	...	...	...	...	...	...	...	...	...	...	...	...	...	...
Total...	23,922	80,186 1 11	36,237	132,532 14 8	71,782	281,572 6 0	195,633	849,481 7 8	252,186	1,039,528 18 8	231,387	868,389 3 3	173,532	655,312 2 0	183,667	702,873 0 3	192,477	725,588 17 8	189,514	708,751 2 2

\* Orders on all Foreign Countries except those shown above are included in this total.

No. 24.—Number and amount of Telegraphic Money Orders paid in Western Australia during each of the Ten Years, 1893-1902, distinguishing Country, State, or Colony where issued.

Where Issued.	1893.		1894.		1895.		1896.		1897.		1898.		1899.		1900.		1901.		1902.	
	No.	Amount.	No.	Amount.	No.	Amount.	No.	Amount.	No.	Amount.	No.	Amount.	No.	Amount.	No.	Amount.	No.	Amount.	No.	Amount.
*United Kingdom...	916	3,971 4 0	1,092	3,855 0 5	2,362	4,513 3 7	1,745	6,178 6 4	2,060	7,569 11 7	1,302	8,478 4 8	2,365	8,110 2 6	2,295	8,110 2 6	2,490	8,549 15 7	2,576	8,683 16 7
Western Australia...	6,099	16,825 5 2	9,460	27,289 7 1	15,419	46,772 10 9	30,064	108,001 9 10	45,994	174,854 9 1 0	67,404	253,558 8 11	67,099	241,923 13 1	68,410	271,964 6 4	66,512	273,976 16 6	69,303	299,592 19 5
South Australia...	449	2,684 6 6	945	5,549 14 9	1,523	10,372 13 2	2,214	13,328 0 8	2,600	12,908 3 6	3,310	11,432 1 6	3,310	11,432 1 6	2,743	9,854 11 3	2,094	9,488 16 11	2,379	11,435 16 8
Victoria...	1,471	7,348 15 1	1,960	13,361 2 10	2,606	18,910 16 5	4,125	25,500 18 5	5,440	27,831 15 1 1	3,982	26,542 13 1	7,311	24,002 18 1 0	5,978	21,942 12 4	5,190	23,864 6 11	5,314	26,288 1 1 1
New South Wales...	540	3,821 17 10	1,241	9,816 3 2	1,492	11,540 16 6	2,708	19,316 18 5	3,029	17,168 7 2 2	3,578	20,111 16 3 0	5,237	16,845 0 10 10	3,846	14,889 14 4	3,021	12,548 12 2	2,756	14,264 1 1 0
Queensland...	...	...	...	...	...	...	...	...	...	...	...	...	...	...	...	...	...	...	...	...
Tasmania...	...	...	...	...	...	...	...	...	...	...	...	...	...	...	...	...	...	...	...	...
New Zealand...	...	...	...	...	...	...	...	...	...	...	...	...	...	...	...	...	...	...	...	...
India...	...	...	...	...	...	...	...	...	...	...	...	...	...	...	...	...	...	...	...	...
Hong Kong...	...	...	...	...	...	...	...	...	...	...	...	...	...	...	...	...	...	...	...	...
Cape of Good Hope...	...	...	...	...	...	...	...	...	...	...	...	...	...	...	...	...	...	...	...	...
Singapore...	...	...	...	...	...	...	...	...	...	...	...	...	...	...	...	...	...	...	...	...
Ceylon...	...	...	...	...	...	...	...	...	...	...	...	...	...	...	...	...	...	...	...	...
Mauritius...	...	...	...	...	...	...	...	...	...	...	...	...	...	...	...	...	...	...	...	...
Germany...	...	...	...	...	...	...	...	...	...	...	...	...	...	...	...	...	...	...	...	...
Fiji...	...	...	...	...	...	...	...	...	...	...	...	...	...	...	...	...	...	...	...	...
Natal...	...	...	...	...	...	...	...	...	...	...	...	...	...	...	...	...	...	...	...	...
Total...	9,585	36,873 5 5	15,342	64,257 6 7	24,255	97,358 4 2	41,889	178,231 12 11	60,428	247,390 18 8	80,784	330,597 8 2	86,438	312,238 17 1	86,298	336,556 13 7	82,080	338,623 5 6	85,700	372,689 5 7

\* Orders from all Foreign Countries except those shown above are included in this total.

## PART XII.—MISCELLANEOUS.

## (c.) MONEY ORDER OFFICE—continued.

## No. 25.—Number and Value of Postal Notes sold in the State during each of the Ten Years, 1893–1902.

Year.	Number and Value of Postal Notes sold.															Total Amount.		
	1s.	1s. 6d.	2s.	2s. 6d.	3s.	3s. 6d.	4s.	4s. 6d.	5s.	7s. 6d.	10s.	10s. 6d.	15s.	20s.	Total Number.	£	s.	d.
1893	No. 452	No. 377	No. ...	No. 339	No. ...	No. ...	No. ...	No. ...	No. 725	No. 243	No. 824	No. ...	No. ...	No. ...	No. 2,960	£ 777	s. 12	d. 6
1894	783	611	...	522	...	...	...	...	929	333	1,157	...	...	...	4,335	1,085	17	0
1895	862	812	...	580	...	...	...	...	1,213	376	1,347	...	...	...	5,190	1,294	5	0
1896	1,212	977	...	833	...	...	...	...	1,441	432	2,130	...	...	...	7,034	1,829	15	0
1897	2,237	1,929	...	1,825	...	...	...	...	3,167	1,098	4,053	...	...	...	14,309	3,714	13	0
1898	3,737	2,864	...	2,466	...	...	...	...	5,661	1,713	7,056	...	...	...	23,497	6,295	10	6
1899	6,250	5,134	...	6,031	...	...	...	...	12,340	4,728	12,764	...	...	...	47,247	12,691	8	6
1900	7,872	6,544	...	6,452	...	...	...	...	13,952	4,567	19,793	...	...	...	59,180	16,788	0	6
1901	10,109	8,061	...	7,032	...	...	...	...	15,941	5,671	25,802	...	...	...	72,616	21,001	18	0
1902	8,119	5,394	4,012	7,447	4,474	2,575	4,224	2,203	18,014	6,240	26,533	2,084	6,105	25,453	122,877	55,840	12	6

## No. 26.—Number and declared Value of Parcels received in and despatched from the State during each of the Ten Years, 1893–1902.

Year.	Parcels received.		Parcels despatched.	
	Number.	Declared Value.	Number.	Declared Value.
1893	4,887	£ 9,105 s. 0 d. 0	1,164	£ 903 s. 0 d. 0
1894	6,732	11,778 0 0	1,315	1,405 0 0
1895	12,123	18,999 0 0	2,056	1,399 0 0
1896	19,596	40,353 0 0	4,348	3,836 0 0
1897	25,062	46,119 0 0	7,779	4,867 0 0
1898	24,235	41,961 0 0	7,921	5,074 0 0
1899	23,987	36,429 9 0	7,808	4,934 10 8
1900	26,189	51,346 18 3	10,374	5,153 15 11
1901	26,866	58,064 9 9	7,781	4,082 10 9
1902	27,773	74,330 3 7	8,595	5,763 9 6



## PART XII.—MISCELLANEOUS.

## (d.) POSTAL AND TELEGRAPH REVENUE AND EXPENDITURE.

No. 27.—Details of Revenue of Postal and Telegraph Department of the State for each of the Ten Years, 1893-1902.

Particulars.	1893.	1894.	1895.	1896.	1897.	1898.	1899.	1900.	1901.	1902.
	£	£	£	£	£	£	£	£	£	£
Telegrams ... ..	16,388	25,936	61,673	99,088	98,696	77,801	81,365	75,014	82,533	44,144
Telephone Receipts ... ..	1,967	2,533	3,853	6,264	11,886	18,490	20,705	23,510	26,950	29,464
Postage Stamps Sales ... ..	17,780	26,483	38,482	68,669	84,348	83,633	79,765	85,289	85,506	133,935
Postage of Official Correspondence, etc.	3,834	3,919	5,145	5,543	9,635	7,699	8,353	9,531	9,572	8,874
Post Cards ... ..	232	376	478	717	991	958	994	1,148	1,324	1,365
Money Order Commission ... ..	797	1,298	2,337	5,915	13,488	12,821	10,242	9,281	8,843	9,683
Parcel Post Postage ... ..	27	334	466	353	1,158	731	887	759	959	1,005
Postal Note Poundage ... ..	...	66	...	36	65	233	374	509	600	1,063
Private Box Fees ... ..	117	123	220	1,024	1,305	1,356	1,267	1,420	1,420	1,393
Registered Letter Envelopes ... ..	...	...	...	...	...	...	10	14	18	9
Miscellaneous Receipts ... ..	...	...	...	...	...	...	...	...	1,093	1,656
Total Revenue ... ..	41,142	61,068	112,654	187,609	221,572	203,722	203,962	206,475	218,818	232,591

No. 28.—Details of Expenditure of Postal and Telegraph Department of the State for each of the Ten Years, 1893-1902.

Particulars.	1893.	1894.	1895.	1896.	1897.	1898.	1899.	1900.	1901.	1902.
	£	£	£	£	£	£	£	£	£	£
Salaries ... ..	32,253	38,217	57,450	109,581	143,163	166,681	151,241	161,097	162,264	164,011
Allowances ... ..	1,246	1,297	1,587	7,380	11,355	10,824	7,264	9,142	10,869	12,138
Conveyance of Inland Mails ... ..	16,143	19,024	25,195	40,357	46,691	45,388	40,018	40,720	39,195	37,432
Conveyance of Foreign Mails ... ..	1,551	2,065	2,544	3,050	4,663	4,949	4,609	4,152	4,844	4,140
Gratuities to Ship Masters ... ..	384	859	699	1,445	1,389	843	679	773	838	779
Rent of Buildings ... ..	254	246	479	728	872	557	542	523	633	...
Transport ... ..	214	226	485	1,306	2,494	1,682	1,087	1,098	1,084	801
Travelling Expenses ... ..	305	398	827	2,067	1,844	1,185	763	1,227	974	1,649
Telegraph Line, repairs ... ..	585	761	1,881	10,896	9,195	6,664	3,845	3,402	d	d
Repairs and Maintenance of Telegraph and Telephone Lines ... ..	...	...	...	...	...	...	...	...	g10,443	5,325
Linemen's Equipment ... ..	408	458	612	1,382	1,611	667	710	737	543	471
Forage for Line Horses ... ..	...	...	...	...	957	1,802	1,015	1,267	1,318	1,765
Telephone Materials ... ..	1,198	2,201	3,183	9,343	14,967	5,693	4,540	5,703	d	e
Telephone Switch Boards ... ..	...	675	303	1,161	1,781	90	435	273	d	e
Subsidies Coastal Steam Services ... ..	1,226	6,833	6,980	7,798	6,328	6,104	6,263	7,105	6,137	10,385
Cable Subsidies and Guarantees ... ..	772	790	789	711	1,185	1,525	1,514	789	66	66
Stationery and Printing ... ..	181	562	916	1,417	2,929	2,742	1,383	1,278	1,343	7,782
Telegraph Instruments, etc. ... ..	...	436	462	2,022	1,429	...	...	...	...	f1,186
Incidental and Miscellaneous Expenses	1,164	2,411	4,186	a68,368	b46,047	c9,712	4,792	9,591	10,738	9,353
Total Expenditure ... ..	57,884	77,459	108,578	269,012	298,900	267,108	230,700	248,877	251,289	257,283

a Including construction of new telegraph lines, £58,264. b Including construction of new telegraph lines, £36,792. c Including construction of new telegraph lines, £3,705. d Included under "Repairs and Maintenance of Telegraph and Telephone Lines." e Included under "Telegraph Instruments, etc." f Including telephone material and switch boards. g Previously included under other heads.

NOTE.—It will be noticed that in several instances the Departmental Totals of Revenue and Expenditure are not identical with the Treasury amounts published under corresponding headings in Part II., "Public Finance." In explanation, it must be stated that the figures supplied by the Treasury represent the actual amounts received and expended within the period under review, whilst the Departmental Returns include all amounts directly relating to that period, although not collected or not paid until after its expiration.

## PART XII.—MISCELLANEOUS.

## VII.—MILITARY DEFENCE.

No. 29.—Return of armed Land Forces for the year ended 31st December, 1902.

PERMANENT OR VOLUNTEERS.	CORPS.	NO. OF BATTALIONS OR COMPANIES.	STATION.	ESTABLISHMENT.			STRENGTH, 31-12-1902.			
				Officers.	Other Ranks.	Horses.	Officers.	Other Ranks.	Horses.	
Permanent	Head Quarters Staff	...	Perth	2	...	2	2	...	2	
	Instructional Staff	...	...	1	14	...	1	13	...	
	R.A. Artillery	...	Albany	2	36	...	2	35	...	
	Engineers	...	do.	...	2	...	...	1	...	
	Head Quarters Band	...	Perth	...	31	...	...	29	...	
	Field Artillery: Staff	...	do.	1	...	...	1	...	...	
	No. 1 Battery, Field Artillery	...	do.	4	72	...	3	63	...	
	No. 2 " "	...	Fremantle	4	72	...	4	32	...	
	Garrison Artillery	...	Albany	4	76	...	1	53	...	
	Mounted Infantry	...	Bunbury	5	115	...	6	106	...	
Volunteers	Do. do.	...	Geraldton	5	115	...	2	79	...	
	Do. do.	...	Northam	5	115	...	2	84	...	
	Do. do.	...	Fremantle	2	58	...	3	32	...	
	Do. do.	...	Cannington	2	58	...	2	28	...	
	Infantry Brigade—	...	...	...	...	...	...	...	...	
	1st Battalion	...	4 Companies	Perth	13	227	...	9	148	...
	2nd Battalion	...	4 " "	Fremantle	13	227	...	7	132	...
	3rd Battalion	...	1 Company...	Guildford	3	57	...	2	47	...
	Do. do.	...	1 " "	Geraldton	3	57	...	2	50	...
	Do. do.	...	1 " "	Bunbury	3	57	...	3	65	...
	4th Battalion	...	4 Companies	Perth	13	227	...	12	113	...
	5th Battalion	...	6 " "	Goldfields	19	341	...	19	257	...
	Medical Staff	...	...	...	16	...	...	16	...	...
	Unattached	...	...	...	20	...	...	20	...	...
	Total				140	1,957	2	119	1,367	2

Government Statistician's Office,  
Perth, 23rd September, 1903.MALCOLM A. C. FRASER,  
Government Statistician

1904.  
—  
WESTERN AUSTRALIA.

---

# STATISTICAL REGISTER

FOR THE YEAR

1902,

AND PREVIOUS YEARS.

(COMPILED IN THE GOVERNMENT STATISTICIAN'S OFFICE FROM OFFICIAL RETURNS.)

---

**PART XIII.**

## AUSTRALASIAN STATISTICS.

---

PERTH:  
BY AUTHORITY: WM. ALFRED WATSON, GOVERNMENT PRINTER.

—  
1904.

PART XIII.—AUSTRALASIAN STATISTICS.

CONTENTS.

I.—POPULATION AND VITAL STATISTICS.	
No.	PAGE.
1. Estimated Population of Capitals, 31st December, 1901 and 1902 ... ..	5
2. Estimated Population of each State of the Commonwealth of Australia and the Colony of New Zealand on 31st December, 1901 and 1902 ... ..	5
3. Estimated Mean Population for the Years 1901 and 1902 ... ..	6
4. Births registered during 1901 and 1902 ... ..	6
5. Deaths registered during 1901 and 1902 ... ..	7
Marriages registered during 1901 and 1902 ... ..	7
II.—PUBLIC FINANCE.	
7. Revenue, Year ended 30th June, 1902 ... ..	8
8. Expenditure from Consolidated Revenue, Year ended 30th June, 1902 ... ..	8
9. Loan Expenditure, Year ended 30th June, 1902 ... ..	9
10. Loan Expenditure, Aggregate to 30th June, 1902 ... ..	9
11. Public Debt on 30th June, 1902 ... ..	9
12. Due Dates of Public Debt outstanding on 30th June, 1902 ... ..	10
13. Rates of Interest payable on Loans outstanding on 30th June, 1902 ... ..	10
III.—SHIPPING AND COMMERCE.	
14. Shipping, Imports, and Exports, 1902 ... ..	11
15. Exports of Wool, the produce of each State or Colony, 1902 ... ..	11
16. Imports and Exports of Coin and Bullion, 1902 ... ..	12
IV.—LAND SETTLEMENT, AGRICULTURE, AND LIVE STOCK.	
17. Agriculture: Area under Crop during Season 1902-1903 ... ..	12
18. Agriculture: Total Yield of Principal Crops for Season 1902-1903 ... ..	13
19. Agriculture: Average Yield per acre of Principal Crops for Season 1902-1903 ... ..	13
20. Live Stock, 1902 ... ..	13
21. Dairying during Year ended 31st December, 1902 ... ..	13
22. Land Settlement on 31st December, 1902 ... ..	13
V.—MINERAL PRODUCTION.	
23. Value of Minerals produced, 1902 ... ..	14
VI.—POST AND TELEGRAPHS.	
24. Offices, Revenue, and Expenditure, 1902 ... ..	14
25. Letters, Post Cards, Newspapers, Parcels, and Packages, 1902 ... ..	15
VII.—RAILWAYS.	
26. Government Railways, 1902 ... ..	15
VIII.—LAW AND CRIME.	
27. Probate and Bankruptcy, 1902 ... ..	16
28. Cases tried by Magistrates, 1902 ... ..	16
29. Summary Convictions by Magistrates, 1902 ... ..	17
30. Superior Courts and Gaols, 1902 ... ..	17
IX.—CHARITABLE INSTITUTIONS.	
31. Inmates in Public Charitable Institutions, exclusive of Hospitals, on 31st December, 1902 ... ..	18
X.—EDUCATION.	
32. Schools and Teaching Staffs, 1902 ... ..	18
33. Scholars, Enrolment, and average Attendance, 1902 ... ..	19
34. Cost of State Education, 1902 ... ..	19

# PART XIII.—AUSTRALASIAN STATISTICS.

## I.—POPULATION AND VITAL STATISTICS.

No. 1.—ESTIMATED POPULATION OF CAPITALS, 31ST DECEMBER, 1901 AND 1902.

CAPITAL (including suburbs).	* Latitude S.	* Longitude E.	1901.				1902.			
			Males.	Females.	Total.	Females to 100 Males.	Males.	Females.	Total.	Females to 100 Males.
Perth ... ..	31 57	115 50	No. 20,230	No. 18,170	No. 38,400	No. 87·83	No. 22,114	No. 20,364	No. 42,478	No. 92·09
Sydney ... ..	33 52	151 12	246,160	250,830	496,990	101·90	251,190	257,320	508,510	102·44
Melbourne ... ..	37 50	144 59	237,130	264,460	501,580	111·52	238,300	264,310	502,610	110·91
Brisbane ... ..	27 28	153 2	59,245	60,183	† ‡ 119,428	101·58	60,798	62,017	† 122,815	102·01
Adelaide ... ..	34 56	138 35	78,278	85,152	163,430	108·77	79,251	86,472	165,723	109·11
Hobart ... ..	42 53	147 20	16,422	18,260	34,682	111·19	16,483	18,326	34,809	111·18
Wellington ... ..	41 18	174 47	§	§	‡ 49,344	§	§	§	52,590	§

\* Latitudes and Longitudes, except for Hobart, taken from Nautical Almanac for 1904. † Ten-mile radius. ‡ Population on 31st March, 1901.  
§ Males and females not distinguished.

No. 2.—ESTIMATED POPULATION OF EACH STATE OF THE COMMONWEALTH OF AUSTRALIA AND THE COLONY OF NEW ZEALAND ON 31ST DECEMBER, 1901 AND 1902.

STATE OR COLONY.	Area in square miles.	Population on the 31st December.			Number of		Increase during year.			Increase per cent. during the year.		
		Males.	Females.	Total.	Females to 100 males.	Persons to the square mile.	Males.	Females.	Total.	Males.	Females.	Total.
1901.												
Western Australia	975,920	118,762	76,127	194,889	64·10	0·20	8,839	6,342	15,181	8·04	9·09	8·45
New South Wales	310,700	723,035	656,496	1,379,531	90·80	4·44	4,040	10,901	14,941	0·56	1·69	1·09
Victoria ... ..	87,884	607,283	601,422	1,208,705	99·03	13·75	4,398	6,921	11,319	0·73	1·16	0·95
Queensland ... ..	668,497	284,347	226,168	510,515	79·54	0·76	10,699	7,863	18,562	3·91	3·60	3·77
South Australia*... ..	903,690	185,372	179,423	364,795	96·79	0·40	873	2,165	3,038	0·47	1·22	0·84
Tasmania ... ..	26,215	90,267	83,966	174,233	93·02	6·65	387	867	1,254	0·43	1·04	0·72
New Zealand ... ..	† 104,751	414,223	373,434	787,657	90·15	7·52	8,667	8,308	16,975	2·14	2·28	2·20
<b>Total Australasia</b>	<b>3,077,657</b>	<b>2,423,289</b>	<b>2,197,036</b>	<b>4,620,325</b>	<b>90·66</b>	<b>1·50</b>	<b>37,903</b>	<b>43,367</b>	<b>81,270</b>	<b>1·59</b>	<b>2·01</b>	<b>1·79</b>
1902.												
Western Australia	975,920	130,628	84,529	215,157	64·71	0·22	11,866	8,402	20,268	9·99	11·04	10·40
New South Wales	310,700	739,429	668,284	1,407,713	90·38	4·53	16,394	11,788	28,182	2·27	1·80	1·46
Victoria ... ..	87,884	602,384	603,129	1,205,513	100·12	13·72	- 4,899	1,707	- 3,192	- 0·81	0·28	- 0·26
Queensland ... ..	668,497	285,482	229,369	514,851	80·34	0·77	1,135	3,201	4,336	0·40	1·42	0·85
South Australia*... ..	903,690	185,451	180,340	365,791	97·24	0·40	79	917	996	0·04	0·51	0·27
Tasmania ... ..	26,215	92,034	85,043	177,077	92·40	6·75	1,767	1,077	2,844	1·96	1·28	1·63
New Zealand ... ..	104,751	425,908	382,021	† 807,929	89·69	7·71	11,685	8,587	20,272	2·82	2·30	2·57
<b>Total Australasia</b>	<b>3,077,657</b>	<b>2,461,316</b>	<b>2,232,715</b>	<b>4,694,031</b>	<b>90·71</b>	<b>1·52</b>	<b>38,027</b>	<b>35,679</b>	<b>73,706</b>	<b>1·57</b>	<b>1·62</b>	<b>1·60</b>

\* Including the Northern Territory. † By Proclamation dated 10th June, 1901, the area of the Colony was increased by 280 square miles, through the inclusion of the Cook group and other islands. ‡ Exclusive of 43,143 Maoris and 12,292 residents of Cook and other Pacific Islands.

## PART XIII.—AUSTRALASIAN STATISTICS.

No. 3.—ESTIMATED MEAN POPULATION FOR THE YEARS 1901 AND 1902.

STATE OR COLONY.	MEAN POPULATION FOR THE YEAR.			Number of Females to 100 Males.
	Males.	Females.	Total.	
1901.				
Western Australia ... ..	No. 115,391	No. 73,212	No. 188,603	63·45
New South Wales ... ..	721,015	651,045	1,372,060	90·30
Victoria ... ..	604,890	598,070	1,202,960	98·87
Queensland ... ..	281,699	223,996	505,695	79·52
South Australia * ... ..	184,125	178,055	362,180	96·70
Tasmania ... ..	90,073	83,533	173,606	92·74
New Zealand ... ..	408,926	369,042	777,968	90·25
Mean total for Australasia	2,406,119	2,176,953	4,583,072	90·48
1902.				
Western Australia ... ..	126,562	80,580	207,142	63·67
New South Wales ... ..	731,232	662,390	1,393,622	90·59
Victoria ... ..	604,834	602,276	1,207,110	99·58
Queensland ... ..	285,525	228,087	513,612	79·88
South Australia * ... ..	184,325	179,417	363,742	97·34
Tasmania ... ..	91,150	84,505	175,655	92·71
New Zealand ... ..	420,065	377,728	797,793	89·92
Mean total for Australasia	2,443,693	2,214,983	4,658,676	90·64

\* Including the Northern Territory.

No. 4.—BIRTHS REGISTERED DURING 1901 AND 1902.

STATE OR COLONY.	MEAN POPULATION.	TOTAL BIRTHS.			BIRTH RATE. Number of births per 1000 of the mean population for the year.	ILLEGITIMATE BIRTHS REGISTERED.			
		Males.	Females.	Total.		Males.	Females.	Total.	Percentage of total births.
1901.									
Western Australia	188,603	2,946	2,772	5,718	30·32	111	111	222	3·88
New South Wales	1,372,060	19,149	18,726	37,875	27·60	1,411	1,301	2,712	7·16
Victoria ... ..	1,202,960	15,876	15,132	31,008	25·78	*	*	1,729	5·53
Queensland ... ..	505,695	7,281	7,022	14,303	28·28	440	408	848	5·93
South Australia †	362,180	4,687	4,424	9,111	25·16	181	180	361	3·96
Tasmania ... ..	173,606	2,570	2,360	4,930	28·40	148	145	293	5·94
New Zealand ... ..	777,968	10,471	10,020	20,491	26·34	496	441	937	4·57
Total for 1901	4,583,072	62,980	60,456	123,436	26·93	...	...	7,102	5·75
1902.									
Western Australia	207,142	3,241	2,991	6,232	30·09	130	117	247	3·96
New South Wales	1,393,622	19,322	18,513	37,835	27·15	1,271	1,226	2,497	6·60
Victoria ... ..	1,207,110	15,583	14,878	30,461	25·23	*	*	1,677	5·51
Queensland ... ..	513,612	7,279	6,937	14,216	27·68	430	429	859	6·04
South Australia †	363,742	4,587	4,360	8,947	24·60	201	188	389	4·35
Tasmania ... ..	175,655	2,604	2,481	5,085	28·95	150	161	311	6·12
New Zealand ... ..	797,793	10,653	10,002	20,655	25·89	473	448	921	4·46
Total for 1902	4,658,676	63,269	60,162	123,431	26·49	...	...	6,901	5·59

\* Sexes not distinguished.

† Including the Northern Territory.

## PART XIII.—AUSTRALASIAN STATISTICS.

No. 5.—DEATHS REGISTERED DURING 1901 AND 1902.

STATE OR COLONY.	MEAN POPULATION.	TOTAL DEATHS.			DEATH RATE. Number of deaths per 1,000 of the mean population for the year.	DEATHS UNDER ONE YEAR REGISTERED.					DEATHS UNDER FIVE YEARS REGISTERED.			
		Males.	Females.	Total.		Males.	Females.	Total.	INFANTILE MORTALITY. Percentage of deaths under one year to total births.	Percentage of deaths under one year to total deaths.	Males.	Females.	Total.	Percentage of deaths under five years to total deaths.
		No.	No.	No.	No.	No.	No.	No.	No.	%	%	No.	No.	No.
1901.														
Western Australia	188,603	1,653	866	2,519	13.36	412	325	737	12.89	29.26	540	417	957	37.99
New South Wales...	1,372,060	9,327	6,694	16,021	11.68	2,097	1,832	3,929	10.37	24.52	2,712	2,439	5,151	32.15
Victoria ...	1,202,960	9,035	6,869	15,904	13.22	1,788	1,404	3,192	10.29	20.07	2,330	1,921	4,251	26.73
Queensland ...	505,695	3,838	2,169	6,007	11.88	808	650	1,458	10.19	24.27	1,029	885	1,914	31.86
South Australia* ...	362,180	2,289	1,776	4,065	11.22	523	388	911	10.00	22.41	661	515	1,176	28.93
Tasmania ...	173,606	994	811	1,805	10.40	260	179	439	8.90	24.32	306	225	531	29.42
New Zealand ...	777,968	4,418	3,216	7,634	9.81	823	640	1,463	7.14	19.16	1,056	820	1,876	24.57
Total for 1901 ...	4,583,072	31,554	22,401	53,955	11.77	6,711	5,418	12,129	9.83	22.48	8,634	7,222	15,856	29.39
1902.														
Western Australia	207,142	1,832	991	2,823	13.63	496	389	885	14.20	31.35	633	510	1,143	40.49
New South Wales...	1,393,622	9,535	7,111	16,646	11.94	2,249	1,903	4,152	10.97	24.94	2,955	2,546	5,501	33.05
Victoria ...	1,207,110	9,152	7,025	16,177	13.40	1,793	1,515	3,308	10.86	20.45	2,348	2,013	4,361	26.96
Queensland ...	513,612	3,924	2,280	6,204	12.08	780	644	1,424	10.02	22.95	984	834	1,818	29.30
South Australia* ...	363,742	2,389	1,925	4,314	11.86	468	373	841	9.40	19.49	703	553	1,256	29.11
Tasmania ...	175,655	1,044	870	1,914	10.90	222	180	402	7.91	21.00	276	224	500	26.12
New Zealand ...	797,793	4,890	3,485	8,375	10.50	952	760	1,712	8.29	20.44	1,231	1,059	2,290	27.34
Total for 1902 ...	4,658,676	32,766	23,687	56,453	12.12	6,960	5,764	12,724	10.31	22.54	9,130	7,739	16,869	29.88

\* Including the Northern Territory.

No. 6.—MARRIAGES REGISTERED DURING 1901 AND 1902.

STATE OR COLONY.	MEAN POPULATION.	Marriages celebrated by Ministers of Religion.	Marriages celebrated by Registrars.	Total.	MARRIAGE RATE. Number of Marriages per 1,000 of the mean population for the Year.	Percent- age of Marriages performed by Registrars to total marriages.	MARRIAGES OF MINORS.					MARK SIGNATURES OF CONTRACTING PARTIES.						
							Males.	Females.	Total.	Percentage of Minors married to total number married.			Males.	Females.	Total.	Percentage of Mark Signatures to total number married.		
					No.	No.	No.	No.	%	No.	No.	No.	Males.	Females.	Persons.	No.	No.	No.
1901.																		
Western Australia	188,603	1,630	191	1,821	9.66	10.49	30	338	368	1.65	18.56	10.10	18	18	36	0.99	0.99	0.99
New South Wales...	1,372,145	10,240	298	10,538	7.68	2.83	351	2,546	2,897	3.33	24.16	13.75	142	141	283	1.35	1.34	1.34
Victoria ...	1,202,960	8,235	171	8,406	6.99	2.03	191	1,323	1,514	2.27	15.74	9.01	47	42	89	0.56	0.50	0.53
Queensland ...	505,695	3,108	233	3,341	6.61	6.97	83	787	870	2.48	23.56	13.02	72	99	171	2.16	2.96	2.56
South Australia* ...	362,180	2,181	128	2,309	6.38	5.54	71	439	510	3.07	19.01	11.04	31	13	44	1.34	0.56	0.95
Tasmania ...	173,606	1,318	19	1,338	7.71	1.42	58	356	414	4.33	26.61	15.47	65	45	110	4.86	3.36	4.11
New Zealand ...	777,968	5,079	1,017	6,095	7.83	16.69	118	1,046	1,164	1.94	17.16	9.55	28	38	66	0.46	0.62	0.54
Total for 1901 ...	4,583,157	31,791	2,057	33,848	7.39	6.08	902	6,835	7,737	2.66	20.19	11.43	403	396	799	1.19	1.17	1.18
1902.																		
Western Australia	207,142	1,801	223	2,024	9.77	11.02	35	393	428	1.73	19.42	10.57	12	16	28	0.59	0.79	0.69
New South Wales...	1,393,622	10,197	289	10,486	7.52	2.76	309	2,372	2,681	2.95	22.62	12.78	135	120	255	1.29	1.14	1.22
Victoria ...	1,207,110	8,355	122	8,477	7.02	1.44	155	1,294	1,449	1.83	15.26	8.55	57	46	103	0.67	0.54	0.61
Queensland ...	513,612	3,013	230	3,243	6.31	7.09	85	811	896	2.62	25.01	13.81	50	75	125	1.54	2.31	1.93
South Australia* ...	363,742	2,276	107	2,383	6.55	4.49	78	460	538	3.27	19.30	11.29	33	22	55	1.38	0.92	1.15
Tasmania ...	175,655	1,298	15	1,313	7.47	1.14	39	345	384	2.97	26.28	14.62	52	30	82	3.96	2.28	3.12
New Zealand ...	797,793	5,338	1,056	6,394	8.01	16.51	89	1,061	1,150	1.39	16.59	8.99	16	28	44	0.25	0.44	0.34
Total for 1902 ...	4,658,676	32,278	2,042	34,320	7.37	5.95	790	6,736	7,526	2.30	19.63	10.96	355	337	692	1.03	0.98	1.01

\* Including the Northern Territory.

## PART XIII.—AUSTRALASIAN STATISTICS.

## II.—PUBLIC FINANCE.

## No. 7.—REVENUE, YEAR ENDED 30TH JUNE, 1902.

SOURCES OF REVENUE.	Western Australia.	New South Wales.	Victoria.	Queens- land.	a South Australia.	b Tas- mania.	c New Zealand.	Total, Australasia.
	£	£	£	£	£	£	£	£
<b>TAXATION—</b>								
Customs ... ..	d 1,273,125	d 2,323,999	d 1,976,245	d 1,135,562	d 625,637	d 335,401	2,201,116	9,871,085
Excise ... ..	d 62,489	d 488,732	d 400,280	d 162,100	d 73,010	d 37,739	90,233	1,314,583
Probate and Succession Duties ...	13,624	257,727	217,796	} 146,513	{ 61,106	8,629	110,621	} 1,546,164
Other Stamp Duties ... ..	44,433	248,130	195,015					
Land Tax ... ..	...	306,298	97,862	...	82,738	42,209	312,836	841,943
Income Tax... ..	...	211,871	220,692	...	74,506	17,538	179,397	703,941
Dividend Tax ... ..	e 85,890	...	...	66,204	...	e 2,665	...	154,759
Other Taxation ... ..	29,635	124,916	86,972	64,054	49,197	17,019	...	371,793
<b>Total Taxation ... ..</b>	<b>1,509,196</b>	<b>3,961,673</b>	<b>3,194,799</b>	<b>1,574,433</b>	<b>966,433</b>	<b>484,655</b>	<b>3,113,079</b>	<b>14,804,268</b>
<b>SPECIAL PUBLIC SERVICES—</b>								
Railways and Tramways ... ..	1,488,574	4,390,951	3,362,030	1,316,828	1,107,146	206,997	1,869,489	13,742,015
Post Office ... ..	d 115,984	d 665,549	d 521,922	d 205,512	d 150,580	d 84,115	281,097	2,024,759
Telegraphs and Telephones ... ..	d 109,768	d 207,763	d 69,548	d 107,393	d 127,232	d 7,496	207,476	836,676
Water Supply ... ..	15,034	264,172	38,675	...	108,946	...	3,972	430,799
Sewerage ... ..	...	132,758	...	...	...	...	...	132,758
Other ... ..	...	...	6,938	...	...	...	...	6,938
<b>Total Public Services ... ..</b>	<b>1,729,360</b>	<b>5,661,193</b>	<b>3,999,113</b>	<b>1,629,733</b>	<b>1,493,904</b>	<b>298,608</b>	<b>2,362,034</b>	<b>17,173,945</b>
<b>LANDS—</b>								
Sales ... ..	36,723	1,225,196	256,287	219,310	41,130	35,698	68,011	1,882,355
Rental f ... ..	151,766	827,930	110,858	355,987	115,783	27,517	181,608	1,771,449
<b>Total Lands ... ..</b>	<b>188,489</b>	<b>2,053,126</b>	<b>367,145</b>	<b>575,297</b>	<b>156,913</b>	<b>63,215</b>	<b>249,619</b>	<b>3,653,804</b>
<b>INTEREST—</b>								
On Loans, Local Bodies ... ..	...	...	156,889	66,660	...	5,932	51,449	280,930
On Public Balances ... ..	6,885	19,614	29,558	90,779	23,356	2,671	44,816	217,679
<b>Total Interest ... ..</b>	<b>6,885</b>	<b>19,614</b>	<b>186,447</b>	<b>157,439</b>	<b>23,356</b>	<b>8,603</b>	<b>96,265</b>	<b>498,609</b>
Other Sources... ..	g 256,655	g 790,969	g 305,814	g 304,886	g 191,338	g 49,788	331,842	2,231,292
<b>Total Revenue ... ..</b>	<b>g 3,690,585</b>	<b>g 12,486,575</b>	<b>g 8,053,318</b>	<b>g 4,241,788</b>	<b>g 2,831,944</b>	<b>g 904,869</b>	<b>6,152,839</b>	<b>38,361,918</b>

a Including the Northern Territory. b State Revenue for year ended 31st December, 1901; Revenue received by Federal Government for year ended 30th June, 1902. c Year ended 31st March, 1902. d Revenue received by Federal Government. e Company Tax.  
f Including Rental of Mining Lands. g Including Revenue received by Federal Government.

## No. 8.—EXPENDITURE FROM CONSOLIDATED REVENUE, YEAR ENDED 30TH JUNE, 1902.

HEADS OF EXPENDITURE.	Western Australia.	New South Wales.	Victoria.	Queens- land.	a South Australia.	b Tas- mania.	c New Zealand.	Total, Australasia.
	£	£	£	£	£	£	£	£
Interest, Sinking Fund, and Ex- penses on Public Debt	602,138	2,773,298	1,941,449	1,480,376	995,530	321,175	1,803,939	9,917,905
Railways and Tramways (Working Expenses)	1,269,619	2,806,161	2,052,264	990,751	731,072	173,422	1,280,997	9,304,286
Other Public Works ... ..	273,522	848,529	299,755	45,407	121,376	100,394	...	1,688,983
Post and Telegraphs ... ..	j 258,570	j 840,685	j 588,888	j 419,965	j 246,752	j 107,056	463,817	2,925,733
Mines ... ..	101,958	e 160,163	59,502	40,389	43,061	13,520	15,504	434,097
Customs ... ..	j 31,991	j 63,450	j 63,812	j 64,225	j 26,517	j 10,327	40,738	301,060
Defences ... ..	j 34,967	j 309,147	j 316,876	j 185,958	g 68,737	j 29,023	191,250	1,135,963
Police ... ..	123,724	400,953	271,561	184,873	84,874	39,126	120,629	1,225,740
Harbours, Rivers, Lights, Beacons, etc.	26,969	229,939	35,395	53,794	19,597	...	110,866	476,560
Water Supply and Sewerage ... ..	d	115,133	30,790	3,024	35,775	...	4,538	189,260
Quarantine ... ..	852	3,228	1,680	...	1,970	...	...	7,730
Education ... ..	102,359	852,200	690,237	328,723	182,820	58,797	539,317	2,754,453
Hospitals ... ..	89,263	211,219	} 334,819	135,546	{ 66,483	30,227	} 90,646	1,674,539
Charitable Institutions ... ..	26,227	f 629,059						
All other Expenditure ... ..	k 548,857	k 2,260,333	k 1,768,574	k 740,581	k 516,285	k 112,368	h 1,252,674	7,199,672
<b>Total Expenditure... ..</b>	<b>k 3,491,016</b>	<b>k 12,503,497</b>	<b>k 8,455,602</b>	<b>k 4,673,612</b>	<b>k 3,181,837</b>	<b>k 1,015,502</b>	<b>i 5,914,915</b>	<b>39,235,981</b>

a Including the Northern Territory. b State expenditure for year ended 31st December, 1901; expenditure by Federal Government for year ended 30th June, 1902. c Year ended 31st March, 1902. d Included under "other Public Works." e Mines and Agriculture. f Including Old-age Pensions administration, £453,279. g Expenditure by Federal Government, £58,670; the balance being State expenditure. h Including £19,000 debentures redeemed. i The expenditure of £500,000 transferred to Public Works Fund has been accounted for under Loan Expenditure (Table No. 9). j Expenditure by Federal Government. k Including expenditure by Federal Government.



## PART XIII.—AUSTRALASIAN STATISTICS.

## No. 9.—LOAN EXPENDITURE—YEAR ENDED 30TH JUNE, 1902.

HEADS OF EXPENDITURE.	Western Australia.	New South Wales.	Victoria.	Queensland.	<sup>a</sup> South Australia.	<sup>b</sup> Tasmania.	<sup>c</sup> New Zealand.	Total, Australasia.
	£	£	£	£	£	£	£	£
Railways and Tramways ... ..	578,985	2,243,672	467,937	751,451	118,674	80,948	1,333,941	5,575,608
Telegraphs and Telephones ... ..	...	39,287	...	17,551	12,456	11,520	31,729	112,543
Roads and Bridges ... ..	740	150,777	...	<sup>g</sup> 179,217	185	77,536	434,239	842,694
Harbours, Rivers, and Lighthouses ... ..	182,962	1,698,387	...	21,362	14,782	8,453	<sup>d</sup> 12,159	1,988,105
Public Buildings ... ..	...	276,504	<sup>i</sup> 34,331	125,478	13,753	29,788	145,600	625,454
Defences ... ..	...	3,851	11,889	30,079	28,961	1,738	<sup>e</sup> 146,876	223,394
Water Supply ... ..	731,989	266,964	88,902	<sup>h</sup> ...	195,136	...	...	1,517,670
Sewerage ... ..								
Immigration ... ..	3,433	...	...	17,284	...	...	140	20,857
Other Public Works or purposes ... ..	47,714	...	283,255	19,267	166,694	132,011	786,083	1,435,024
Total Loans Expenditure (exclusive of Redemptions) ... ..	1,545,823	4,898,683	886,314	1,161,689	566,079	341,994	2,890,767	12,291,349

<sup>a</sup> Including the Northern Territory. <sup>b</sup> Year ended 31st December, 1901. <sup>c</sup> Year ended 31st March, 1902. <sup>d</sup> Including Harbour Defences.  
<sup>e</sup> Contingents. <sup>f</sup> Including £500,000 transferred from Consolidated Revenue Fund. <sup>g</sup> Including Loans to Local Bodies, principally for Roads and  
Bridges and Water Conservation. <sup>h</sup> Included under "Roads and Bridges." <sup>i</sup> Schools.

## No. 10.—LOAN EXPENDITURE—AGGREGATE TO 30TH JUNE, 1902.

HEADS OF EXPENDITURE.	Western Australia.	New South Wales.	Victoria.	Queensland.	<sup>a</sup> South Australia.	<sup>b</sup> Tasmania.	<sup>c</sup> Total, Australasia.
	£	£	£	£	£	£	£
Railways and Tramways ... ..	7,547,950	45,414,483	37,898,290	22,434,859	13,451,493	3,991,177	130,738,252
Telegraphs and Telephones ... ..	269,308	1,294,887	...	1,015,222	992,214	141,717	3,713,348
Roads and Bridges ... ..	142,538	1,533,128	106,259	<sup>e</sup> 3,938,600	1,464,458	2,120,884	9,305,867
Harbours, Rivers, and Lighthouses ... ..	1,835,211	7,299,175	611,059	2,595,853	1,344,112	424,260	14,109,670
Public Buildings ... ..	63,876	3,994,247	<sup>d</sup> 1,881,330	1,356,893	829,650	760,954	8,886,950
Defences ... ..	...	1,422,957	149,324	364,166	289,290	127,834	2,353,571
Water Supply ... ..	2,329,364	5,919,101	8,570,030	<sup>f</sup> ...	4,128,050	...	26,001,978
Sewerage ... ..							
Immigration ... ..	27,697	194,430	...	2,933,062	...	235,000	3,390,189
Other Public Works or purposes ... ..	1,216,011	493,502	983,146	1,692,075	2,686,034	786,326	7,857,094
Total Loans Expenditure (exclusive of Redemptions) ... ..	13,431,955	72,011,847	50,199,438	36,330,730	25,794,797	8,588,152	206,356,919

<sup>a</sup> Including the Northern Territory. <sup>b</sup> To 31st December, 1901. <sup>c</sup> Exclusive of New Zealand, for which Colony reliable information under  
this head is not available. <sup>d</sup> Including £1,129,112, Expenditure on Schools. <sup>e</sup> Including Loans to Local Bodies, principally for Roads and  
Bridges and Water Conservation. <sup>f</sup> Included under "Roads and Bridges."

## No. 11.—PUBLIC DEBT ON 30TH JUNE, 1902.

STATE OR COLONY.	Deben- tures.	Inscribed Stock.	Funded Stock.	TREASURY BILLS.			Gross Indebted- ness.	Accrued Sinking Fund.	Net Indebt- edness.	Gross In- debtedness per Head.	Net In- debtedness per Head.
				For Public Works.	In Aid of Revenue.	Total Treasury Bills.					
	£	£	£	£	£	£	£	£	£	£ s. d.	£ s. d.
Western Australia ...	276,000	14,666,310	...	...	...	...	14,942,310	486,737	14,455,573	71 14 6	69 7 10
New South Wales ...	8,777,250	49,277,870	8,053,239	3,006,500	2,477,626	5,484,126	71,592,485	655,796	70,936,689	51 6 0	50 16 7
Victoria ...	8,684,395	40,724,562	...	1,000,000	525,000	1,525,000	50,933,957	389,782	50,544,175	42 4 2	41 17 8
Queensland ...	13,480,380	24,838,247	...	...	...	...	38,318,627	...	38,318,627	74 8 11	74 8 11
South Australia <sup>a</sup> ...	9,345,600	17,102,445	...	...	849,500	849,500	27,297,545	35,480	27,262,065	75 4 4	75 2 4
Tasmania <sup>b</sup> ...	3,133,500	5,962,235	...	...	...	...	<sup>d</sup> 9,095,735	186,446	8,909,289	52 4 1	51 2 8
New Zealand <sup>c</sup> ...	9,153,697	43,812,750	...	...	...	...	52,966,447	1,128,816	51,837,631	67 0 11	65 12 4
Total, Australasia	52,850,822	196,384,419	8,053,239	4,006,500	3,852,126	7,858,626	265,147,106	2,883,057	262,264,049	56 19 9	56 7 5

<sup>a</sup> Including the Northern Territory. <sup>b</sup> On 31st December, 1901. <sup>c</sup> On 31st March, 1902. <sup>d</sup> Includes £241,195 raised for redemption  
of Debentures and Stock falling due 1902 and 1903.

## PART XIII.—AUSTRALASIAN STATISTICS.

No. 12.—DUE DATES OF PUBLIC DEBT OUTSTANDING ON 30TH JUNE, 1902.

When Due.	Western Australia.	New South Wales.	Victoria.	Queensland.	<sup>a</sup> South Australia.	<sup>b</sup> Tasmania.	<sup>c</sup> New Zealand.	Total, Australasia.
	£	£	£	£	£	£	£	£
Overdue ... ..	...	8,150	...	...	...	...	...	8,150
Due, 1902 ... ..	...	409,300	...	...	...	167,441	260,100	836,841
" 1903 ... ..	31,500	1,003,700	1,275,000	...	65,000	168,794	480,000	3,023,994
" 1904 ... ..	...	58,000	5,482,000	...	379,100	24,840	1,448,950	7,392,890
" 1905 ... ..	17,600	2,903,800	25,000	...	605,400	177,486	1,670,800	5,400,086
" 1906 ... ..	...	1,224,900	25,000	...	37,500	233,811	949,766	2,470,977
" 1907 ... ..	...	...	4,025,000	...	1,037,500	26,418	1,759,800	6,848,718
" 1908 ... ..	...	1,450,000	2,025,000	...	1,951,100	343,815	400,438	6,170,353
" 1909 ... ..	...	1,799,500	25,000	...	3,122,700	115,466	523,000	5,585,666
" 1910 ... ..	<sup>d</sup> 1,334,380	2,863,700	25,000	...	60,300	20,892	493,324	4,797,596
" 1911 ... ..	...	...	25,000	...	68,300	1,024,661	2,843	1,120,804
" 1912 ... ..	...	7,583,049	25,000	...	85,000	1,000	...	7,694,049
" 1913 ... ..	...	...	4,025,000	1,466,500	46,300	546,650	496,300	6,580,750
" 1914 ... ..	...	...	...	...	35,000	800,000	331,800	1,166,800
" 1915 ... ..	...	...	...	11,728,800	35,000	...	3,800	11,767,600
" 1916 ... ..	...	...	...	...	1,963,300	100	12,700	1,976,100
" 1917 ... ..	...	...	3,195,619	...	1,363,800	...	...	4,559,419
" 1918 ... ..	...	12,826,200	...	...	1,474,400	...	...	14,300,600
" 1919 ... ..	...	245,050	4,000,000	...	26,000	...	...	4,271,050
" 1920 ... ..	...	...	6,000,000	...	336,300	300,000	...	6,636,300
" 1921 ... ..	...	...	1,000,000	...	...	170,161	500,000	1,670,161
" 1922 ... ..	...	...	<sup>g</sup> 63,000	...	...	...	...	63,000
" 1923 ... ..	...	...	<sup>h</sup> 8,026,995	...	...	...	...	8,026,995
" 1924 ... ..	...	16,698,065	...	12,973,834	1,651,300	...	...	31,323,199
" 1925 ... ..	...	222,255	...	...	...	100	...	222,355
" 1926 ... ..	...	...	<sup>i</sup> 7,107,000	...	...	67,600	...	7,174,600
" 1927 ... ..	2,500,000	...	...	...	...	...	...	2,500,000
" 1929 ... ..	...	...	...	...	200,000	...	29,150,302	29,350,302
" 1930 ... ..	...	...	...	3,704,800	...	...	...	3,704,800
" 1931 ... ..	<sup>e</sup> 1,876,000	...	...	...	...	...	...	1,876,000
" 1933 ... ..	...	9,686,300	...	...	...	...	...	9,686,300
" 1934 ... ..	975,930	...	...	...	...	...	...	975,930
" 1935 ... ..	<sup>f</sup> 6,880,000	9,600,000	...	...	<sup>k</sup> 1,560,400	...	...	18,040,400
" 1936 ... ..	<sup>e</sup> 1,100,000	...	...	...	13,354,800	...	...	4,454,800
" 1939 ... ..	...	...	...	...	2,719,800	...	...	2,719,800
" 1940 ... ..	...	...	...	...	...	4,906,500	6,161,167	11,067,667
" 1945 ... ..	...	...	...	2,000,000	...	...	8,032,957	10,032,957
" 1947 ... ..	...	...	...	4,498,693	...	...	...	4,498,693
" 1949 ... ..	...	...	<sup>j</sup> 4,559,343	...	...	...	...	4,559,343
" 1950 ... ..	...	...	...	946,000	...	...	...	946,000
" 1951 ... ..	...	...	...	1,000,000	...	...	...	1,000,000
Permanent ... ..	...	2,700	...	...	...	...	...	2,700
Interminable ... ..	...	530,190	...	...	...	...	...	530,190
Annual payments ... ..	...	2,477,626	...	...	...	...	...	2,477,626
Annual Drawings ... ..	226,900	...	...	...	...	...	288,400	515,300
Indefinite ... ..	...	...	...	...	<sup>m</sup> 5,119,245	...	...	5,119,245
<b>Total ... ..</b>	<b>14,942,310</b>	<b>71,592,485</b>	<b>50,933,957</b>	<b>38,318,627</b>	<b>27,297,545</b>	<b>9,095,735</b>	<b>52,966,447</b>	<b>265,147,106</b>

<sup>a</sup> Including the Northern Territory. <sup>b</sup> Amount outstanding on 31st December, 1901. <sup>c</sup> Amount outstanding on 31st March, 1902. <sup>d</sup> Of this amount £460,280 is redeemable at par at the option of the Government at any time within four years prior to this date, on 12 calendar months' notice being given. <sup>e</sup> Redeemable at par at the option of the Government at any time within 20 years prior to this date, on 12 calendar months' notice being given. <sup>f</sup> £4,500,000 redeemable at par at the option of the Government at any time within 20 years prior to this date, and £2,380,000 at any time within 15 years prior to this date, on 12 calendar months' notice to be given in either case. <sup>g</sup> Redeemable at par at the option of the Government 10 years prior to this date. <sup>h</sup> Of this amount £746,795 is redeemable at par at the option of the Government 10 years prior to this date. <sup>i</sup> £2,107,000 redeemable at par at the option of the Government 15 years prior to this date, and £5,000,000 redeemable five years prior. <sup>j</sup> Redeemable at par at the option of the Government 20 years prior to this date. <sup>k</sup> Redeemable at any time between 1st October, 1916, and 1st April, 1935, upon six months' notice being given. <sup>l</sup> £839,500 redeemable at any time between 1st January, 1916, and 1st January, 1936, upon six months' notice being given; £2,182,400 redeemable at any time between 1st April, 1917, and 1st April, 1936, upon six months' notice being given. <sup>m</sup> Redeemable on, or any time after, 1st January, 1916, upon six months' notice being given by the Government.

No. 13.—RATES OF INTEREST PAYABLE ON LOANS OUTSTANDING ON 30TH JUNE, 1902.

STATE OR COLONY.	Nominal amount of Loans over due not bearing Interest.	NOMINAL AMOUNT OF LOANS BEARING INTEREST AT								Total.	Average rate.
		6 per cent.	5 per cent.	4½ per cent.	4 per cent.	3½ per cent.	3¼ per cent.	3 per cent.	3 per cent.		
	£	£	£	£	£	£	£	£	£	£	%
Western Australia ...	...	...	49,100	73,600	3,005,230	...	4,464,380	...	7,350,000	14,942,310	3.36
New South Wales ...	8,150	12,300	460,000	3,700	22,196,940	...	32,300,197	...	16,611,198	71,592,885	3.55
Victoria ... ..	...	...	...	5,000,000	24,060,795	...	12,500,000	275,000	9,098,162	50,933,957	3.74
Queensland ... ..	...	...	...	...	21,384,300	...	11,535,634	...	5,398,693	38,318,627	3.71
South Australia <sup>a</sup> ...	...	533,900	290,000	...	16,302,400	...	4,212,500	...	5,958,745	27,297,545	3.75
Tasmania <sup>b</sup> ... ..	...	3,100	100	...	4,129,600	...	4,207,107	24,918	730,910	9,095,735	3.69
New Zealand <sup>c</sup> ... ..	...	56,000	609,400	52,900	33,427,852	349,000	10,438,338	...	8,032,957	52,966,447	3.78
<b>Total, Australasia</b>	<b>8,150</b>	<b>605,300</b>	<b>1,408,600</b>	<b>5,130,200</b>	<b>124,507,117</b>	<b>349,000</b>	<b>79,658,166</b>	<b>299,918</b>	<b>53,180,665</b>	<b>265,147,106</b>	<b>3.67</b>

<sup>a</sup> Including the Northern Territory. <sup>b</sup> On 31st December, 1901. <sup>c</sup> On 31st March, 1902.

## PART XIII.—AUSTRALASIAN STATISTICS.

## III.—SHIPPING AND COMMERCE.

## No. 14.—SHIPPING, IMPORTS AND EXPORTS, 1902.

STATE OR COLONY.	SHIPPING.				IMPORTS.	EXPORTS.		
	Entered.		Cleared.			Domestic Produce.	Other Produce.	Total.
	No.	Tonnage.	No.	Tonnage.				
					£	£	£	£
Western Australia ... ..	763	1,671,169	765	1,686,905	7,218,352	8,871,676	179,682	9,051,358
New South Wales ... ..	3,164	4,390,086	3,002	4,338,058	25,974,210	17,248,494	6,295,557	23,544,051
Victoria ... ..	2,278	3,366,485	2,286	3,372,555	18,270,245	13,823,939	4,386,584	18,210,523
Queensland ... ..	780	1,035,492	769	1,032,119	7,352,538	8,732,058	438,965	9,171,023
South Australia <i>a</i> ... ..	1,060	2,031,082	1,103	2,100,194	6,181,000	4,959,664	2,930,408	7,890,072
Tasmania ... ..	964	887,485	944	879,730	2,442,745	3,227,777	16,731	3,244,508
New Zealand ... ..	638	1,089,179	611	1,048,770	11,326,723	13,498,599	146,378	13,644,977

*a* Including the Northern Territory.

## No. 15.—EXPORTS OF WOOL, THE PRODUCE OF EACH STATE OR COLONY, 1902.

STATE OR COLONY.	EXPORT OF WOOL—PRODUCE OF STATE OR COLONY.				
	Washed and Scoured.		Greasy.		TOTAL VALUE.
	Quantity.	Value.	Quantity.	Value.	
	lbs.	£	lbs.	£	£
Western Australia ... ..	447,910	28,928	12,484,361	429,150	458,078
New South Wales ... ..	30,014,656	2,030,251	157,223,829	5,276,559	7,306,810
Victoria ... ..	2,620,877	125,512	44,033,521	1,476,665	1,602,177
Queensland ... ..	12,219,040	728,968	17,436,038	575,232	1,304,200
South Australia <i>a</i> ... ..	2,615,963	130,280	31,780,537	937,782	1,068,062
Tasmania ... ..	...	...	8,348,584	262,251	262,251
New Zealand ... ..	41,990,605	1,123,824	118,428,418	2,230,739	3,354,563
Total, Australasia ... ..	89,909,051	4,167,763	389,685,288	11,188,378	15,356,141

*a* Including the Northern Territory.

## PART XIII.—AUSTRALASIAN STATISTICS.

## No. 16.—IMPORTS AND EXPORTS OF COIN AND BULLION, 1902.

STATE OR COLONY.	GOLD.		SILVER.		BRONZE.	TOTAL VALUE.
	Bullion, etc.	Coin.	Bullion, etc.	Coin.	Coin.	
<b>IMPORTS.</b>						
Western Australia	£ c	£ c	£ c	£ b	£ c	£
New South Wales	f 2,791,719	883,231	336	52,587	3,007	3,730,880
Victoria	1,245,806	114,380	1,418	28,250	2,055	1,391,909
Queensland	23,220	308,000	127	6,300	453	338,100
South Australia a	3,148	9,000	7	900	...	13,055
Tasmania	...	211,345	...	12,850	480	224,675
New Zealand	...	346,030	322	21,402	1,253	369,007
<b>EXPORTS.</b>						
Western Australia	3,318,958	4,149,869	19,240	...	...	7,488,067
New South Wales	g 517,038	3,108,523	117,360	53,816	1,304	3,798,041
Victoria	196,036	4,109,661	167	13,953	585	4,320,402
Queensland	2,457,439	207,298	e 86,248	6,070	...	2,757,055
South Australia a	70,251	52,000	...	200	...	122,451
Tasmania	173,928	...	...	...	...	173,928
New Zealand	1,951,426	3,718	71,975	5,800	...	2,032,919
<b>EXCESS OF EXPORTS OVER IMPORTS OF COIN AND BULLION.</b>						
Western Australia	3,318,958	4,149,869	19,240	d 17,340	...	7,470,727
New South Wales	d 2,274,681	2,225,292	117,024	1,229	d 1,703	67,161
Victoria	d 1,049,770	3,995,281	d 1,251	d 14,297	d 1,470	2,928,493
Queensland	2,434,219	d 100,702	86,121	d 230	d 453	2,418,955
South Australia a	67,103	43,000	d 7	d 700	...	109,396
Tasmania	173,928	d 211,345	...	d 12,850	d 480	d 50,747
New Zealand	1,951,426	d 342,312	71,653	d 15,602	d 1,253	1,663,912
Total Australasia	4,621,183	9,759,083	292,780	d 59,790	d 5,359	14,607,897

a Including the Northern Territory.  
d Excess of imports over exports.

b Given in Customs returns as "Bullion and Coin," the kind of metal not being distinguished.

e Including silver-gold bullion.

f Includes £305,303 quartz and concentrates.

g Includes £1,741 quartz and concentrates.

## IV.—LAND SETTLEMENT, AGRICULTURE, AND LIVE STOCK.

## No. 17.—AGRICULTURE—AREA UNDER CROP DURING SEASON 1902-1903.

CROP.	Western Australia.	New South Wales.	Victoria.	Queensland.	a South Australia.	Tasmania.	New Zealand.	Total, Australasia.
	acres.	acres.	acres.	acres.	acres.	acres.	acres.	acres.
Wheat	92,398	1,279,760	1,994,271	1,880	1,746,842	40,898	194,355	5,350,404
Oats	10,334	42,992	433,489	78	50,296	55,058	483,659	1,075,906
Barley	3,783	4,557	37,716	430	21,493	8,281	27,921	104,181
Maize	109	202,437	10,906	89,923	...	...	12,038	315,413
Beans, Peas, etc.	405	845	8,085	84	5,452	11,327	11,637	37,835
Other Cereals	463	5,204	1,487	60	...	771	1,279	9,264
Potatoes	2,084	19,444	49,706	2,899	7,763	34,625	31,408	147,929
Other Root Crops	218	607	7,704	1,847	...	6,381	523,036	539,793
Hay	105,791	491,918	580,884	20,068	325,789	66,038	69,342	1,659,830
Green Forage	636	109,287	30,720	51,279	14,937	3,355	205,357	415,571
Grass Seed	...	...	1,568	3	...	3,879	55,765	61,215
Sugar Cane { Productive	...	8,758	...	59,102	...	...	...	67,860
{ Unproductive	...	11,402	...	26,236	...	...	...	37,638
Vines { Productive	2,844	7,742	25,529	1,302	} 21,692	{ ...	705	} 64,648
{ Unproductive	684	1,048	2,845	257				
Tobacco	...	317	171	722	...	...	...	1,210
Hops	...	...	213	...	...	665	790	1,668
Orchards	6,872	48,019	50,478	} 3,515	{ 17,376	14,568	26,486	} 199,672
Market Gardens	b 3,099	8,263	7,937					
All other Crops	272	6,492	2,859	15,698	3,464	1,077	c 81,361	111,223
Total Land under Crop	229,992	2,249,092	3,246,568	275,383	2,224,593	246,923	1,728,709	10,201,260

a Including the Northern Territory.

b Including kitchen gardens.

c Including private gardens and plantations.

## PART XIII.—AUSTRALASIAN STATISTICS.

## No. 18.—AGRICULTURE—TOTAL YIELDS OF PRINCIPAL CROPS FOR SEASON 1902-1903.

Crop.	Western Australia.	New South Wales.	Victoria.	Queen and.	a South Australia.	Tasmania.	New Zealand.	Total Australasia.
Wheat ... .. (bushels)	985,559	1,585,097	2,569,364	6,165	6,354,912	876,971	7,457,915	19,835,983
Oats ... .. "	167,882	351,758	4,402,982	520	620,823	1,752,745	21,766,708	29,063,418
Barley ... .. "	46,255	18,233	561,144	3,595	317,155	201,133	1,136,232	2,283,747
Maize ... .. "	2,110	3,049,269	750,524	1,033,329	...	...	607,609	5,442,841
Beans, Peas, etc. ... .. "	5,557	31,250	141,888	6,087	89,654	224,220	391,021	889,677
Other Cereals ... .. "	4,419	42,071	21,179	1,331	...	10,945	38,370	118,315
Potatoes ... .. (tons)	6,488	30,732	168,759	3,257	28,312	163,518	193,267	594,333
Other Root Crops ... .. "	911	2,222	50,241	7,165	...	76,015	b	c 136,554
Hay ... .. "	94,007	243,379	601,272	23,181	308,825	89,210	b	c 1,359,874
Wine ... .. (gallons)	158,853	806,140	1,547,188	100,852	2,145,525	...	...	4,758,558

a Including the Northern Territory.

b No information available.

c Exclusive of New Zealand.

## No. 19.—AGRICULTURE—AVERAGE YIELD PER ACRE OF PRINCIPAL CROPS FOR SEASON 1902-1903.

Crop.	Western Australia.	New South Wales.	Victoria.	Queensland.	a South Australia.	Tasmania.	New Zealand.	Total Australasia.
Wheat ... .. (bushels per acre)	10·67	1·24	1·29	3·28	3·64	21·44	38·38	3·71
Oats ... .. "	16·25	8·18	10·57	6·67	12·34	31·83	45·00	27·01
Barley ... .. "	12·23	4·00	14·88	8·36	14·76	24·28	40·69	21·92
Maize ... .. "	19·36	15·06	6·88	11·49	...	...	50·48	17·26
Beans, Peas, etc. ... .. "	13·72	36·98	17·54	72·45	16·44	19·80	33·60	23·52
Other Cereals ... .. "	9·54	8·08	14·24	22·18	...	14·20	30·00	12·77
Potatoes ... .. (tons per acre)	3·11	1·58	3·39	1·12	3·65	4·72	6·15	4·02
Other Root Crops ... .. "	4·18	3·66	6·52	3·88	...	11·91	b	c 8·15
Hay ... .. "	0·89	0·49	1·04	1·16	0·95	1·35	b	c 0·85

a Including the Northern Territory.

b No information available.

Exclusive of New Zealand.

## No. 20.—LIVE STOCK, 1902.

LIVE STOCK.	Western Australia. a	New South Wales. a	Victoria. b	Queensland. a	South Australia. c d	Tasmania. e	New Zealand.	Total Australasia.
Horses ... ..	80,158	450,125	392,237	399,122	179,413	33,465	f 286,955	1,821,475
Cattle ... ..	437,136	1,741,226	1,602,384	2,543,471	519,163	168,385	f 1,460,663	8,472,428
Sheep ... ..	2,704,880	26,649,424	10,841,790	7,213,985	4,922,662	1,679,518	g 20,342,727	74,354,986
Pigs ... ..	52,883	192,097	350,370	77,202	83,791	52,092	f 193,740	1,002,175

a Number on 31st December, 1902.

b Number on 31st March, 1901.

c Including the Northern Territory.

d Number on 31st March, 1903.

e Number on 1st March, 1903.

f Number in November, 1902.

g Number in April, 1902.

## No. 21.—DAIRYING DURING YEAR ENDED 31ST DECEMBER, 1902.

DAIRY PRODUCE.	Western Australia.	New South Wales.	Victoria.	Queensland.	Tasmania.	Total. a	
		lbs.	lbs.	lbs.	lbs.	lbs.	
Butter ... ..		321,462	29,950,977	39,227,754	4,851,362	699,526	75,051,081
Cheese ... ..		1,592	4,148,038	3,849,561	952,013	349,614	9,300,818
Bacon and Ham ... ..		246,827	8,995,856	14,438,370	6,512,952	410,760	30,604,765

a Information for South Australia and New Zealand not available.

## No. 22.—LAND SETTLEMENT ON 31ST DECEMBER, 1902.

PARTICULARS.	Western Australia.	New South Wales.	Victoria.	Queensland.	South Australia. a	Tasmania.	New Zealand. b	Total Australasia.
	acres.	acres.	acres.	acres.	acres.	acres.	acres.	acres.
Area absolutely or conditionally Alienated	9,856,592	48,507,192	24,058,181	16,824,355	14,207,490	4,955,550	24,029,976	142,439,336
Area Leased or Licensed	112,137,932	131,099,305	17,244,278	289,495,477	197,570,367	1,518,895	16,254,847	765,321,101
Area neither Alienated nor Leased ... ..	502,594,276	19,241,503	14,943,301	121,518,248	366,583,743	10,303,555	c 26,576,617	1,061,761,243
Total Area ... ..	624,588,800	198,848,000	56,245,760	427,838,080	578,361,600	16,778,000	d 66,861,440	1,969,521,680

a Including the Northern Territory.

b On 31st March, 1903.

c Including 9,000,000 acres native lands.

d Excluding the Cook group and other islands added to the colony by proclamation dated 10th June, 1901.

## PART XIII.—AUSTRALASIAN STATISTICS.

## V.—MINERAL PRODUCTION.

## No. 23.—VALUE OF MINERALS PRODUCED, 1902.

MINERALS.	Western Australia.	New South Wales.	Victoria.	Queensland.	South Australia. <sup>a</sup>	Tasmania.	New Zealand.	Total, Australasia.
	£	£	£	£	£	£	£	£
Gold ... ..	7,947,663	684,970	3,062,028	2,720,639	95,129	301,573	1,951,433	16,763,435
Silver ... ..	9,199	105,360	5,750	70,145	20	} 1,075,007 {	71,975	} 3,590,069 {
Silver-lead, etc. ... ..	277	1,334,819	...	<sup>b</sup> 2,706	19,740		...	
Copper ... ..	8,090	307,806	...	189,200	389,975		...	
Tin ... ..	39,783	59,593	500	116,171	6,078	206,607	...	428,732
Coal ... ..	86,188	2,206,598	155,850	172,286	...	28,600	741,759	3,391,281
Other Minerals ... ..	3,380	378,883	65,630	39,453	65,576	47,209	456,455	1,056,586
<b>Total ... ..</b>	<b>8,094,580</b>	<b>5,078,029</b>	<b>3,289,758</b>	<b>3,310,600</b>	<b>576,518</b>	<b>1,658,996</b>	<b>3,221,622</b>	<b>25,230,103</b>

<sup>a</sup> Including the Northern Territory.      <sup>b</sup> Lead.

## VI.—POST AND TELEGRAPHS.

## No. 24.—OFFICES, REVENUE AND EXPENDITURE, 1902.

STATE OR COLONY.	Number of Post Offices open on 31st December, 1902.	REVENUE FOR YEAR ENDED 31ST DECEMBER, 1902.			Expenditure for Year ended 31st December, 1902.
		Postal and Telegraph Branches.	Telephone Branch.	Total.	
		£		£	£
Western Australia ... ..	197	203,127	29,464	232,591	257,283
New South Wales ... ..	1,693	798,236	96,278	894,514	759,619
Victoria ... ..	1,645	557,563	76,326	633,889	550,227
Queensland ... ..	1,300	290,034	24,619	314,653	420,904
South Australia <sup>a</sup> <sup>b</sup> ... ..	702	242,086	21,925	264,011	237,532
Tasmania ... ..	369	81,726	6,704	88,430	101,431
New Zealand <sup>c</sup> ... ..	1,807	462,948	62,151	525,099	487,815
<b>Total, Australasia ... ..</b>	<b>7,713</b>	<b>2,635,720</b>	<b>317,467</b>	<b>2,953,187</b>	<b>2,814,811</b>

<sup>a</sup> Including the Northern Territory.      <sup>b</sup> Year ended 30th June, 1903.      <sup>c</sup> Year ended 31st March, 1903.

## PART XIII.—AUSTRALASIAN STATISTICS.

## No. 25.—LETTERS, POST CARDS, NEWSPAPERS, AND PARCELS AND PACKAGES, 1902.

PARTICULARS.	STATES OF THE COMMONWEALTH OF AUSTRALIA.						New Zealand.
	Western Australia.	New South Wales.	Victoria.	Queensland.	<sup>a</sup> South Australia.	Tasmania.	
LETTERS AND POST CARDS.							
Inland (posted) ... ..	13,005,204	75,852,084	85,605,287	17,614,393	16,437,843	6,099,517	52,894,488
Interstate received ... ..	2,395,684	5,102,131	4,904,470	1,991,939	1,919,541	988,020	<sup>b</sup> 1,192,762
Received from other places ... ..	602,167	2,551,893	1,757,202	831,199	292,623	252,282	2,279,289
Interstate despatched ... ..	1,655,286	5,129,527	4,840,160	} 3,007,006	{ 1,760,020	1,744,752	<sup>c</sup> 1,063,803
Despatched to other places ... ..	492,671	2,145,760	1,235,388				{ 359,910
Total ... ..	18,151,012	90,781,395	98,342,507	23,444,537	20,769,937	9,379,438	59,016,798
NEWSPAPERS.							
Inland (posted) ... ..	4,621,341	37,775,680	23,200,332	8,717,366	1,789,973	4,427,758	11,532,886
Interstate received ... ..	3,194,979	3,642,680	2,139,672	1,832,350	1,242,518	1,600,606	<sup>b</sup> 1,383,934
Received from other places ... ..	1,054,761	1,433,930	<sup>d</sup> 3,823,147	1,428,607	774,523	337,812	3,740,495
Interstate despatched ... ..	796,849	3,472,890	7,182,888	} 1,149,283	{ 749,762	321,704	<sup>c</sup> 617,110
Despatched to other places ... ..	248,614	1,438,180	1,115,640				{ 147,456
Total ... ..	9,916,544	47,763,360	37,461,679	13,127,606	10,704,232	6,869,902	18,517,276
PARCELS AND PACKAGES.							
Inland (posted) ... ..	3,684,376	13,760,585	10,174,784	5,674,055	645,361	1,561,340	16,617,723
Interstate received ... ..	692,609	<sup>e</sup> 2,171,526	1,003,368	555,316	438,108	536,146	<sup>b</sup> 334,112
Received from other places ... ..	207,373	<sup>f</sup> 1,063,329	<sup>g</sup>	611,339	<sup>h</sup> 480	374,132	1,470,408
Interstate despatched ... ..	489,062	<sup>e</sup>	1,781,194	} 915,882	{ 351,620	103,851	<sup>c</sup> 163,064
Despatched to other places ... ..	90,614	<sup>f</sup>	550,049				{ 80,442
Total ... ..	5,164,034	16,995,440	13,509,395	7,756,592	1,516,011	2,625,795	18,917,994

<sup>a</sup> Including the Northern Territory. <sup>b</sup> Received from States of the Commonwealth of Australia. <sup>c</sup> Despatched to States of the Commonwealth of Australia. <sup>d</sup> Including parcels and packages. <sup>e</sup> "Interstate despatched" are included with "Interstate received." <sup>f</sup> "Despatched to other places" are included with "Received from other places." <sup>g</sup> See note <sup>d</sup>. <sup>h</sup> Northern Territory only; those for South Australia proper were not recorded.

## VII.—RAILWAYS.

## No. 26.—GOVERNMENT RAILWAYS, 1902.

STATE OR COLONY.	Miles open at end of year.	Miles being constructed.	Average miles open during year.	Train miles run.	Cost of construction and equipment.	GROSS RECEIPTS DURING YEAR.				Working expenses during year.	Locomotives working.	VEHICLES OF ALL KINDS.		
						Coaching.	Goods.	Miscellaneous.	Total.			Pas-senger.	Goods and Live Stock.	
Western Australia <sup>a</sup>	No. 1,360	No. 160	No. 1,356	No. 4,507,919	£ 7,410,426	£ 381,295	£ 1,085,897	£ 54,237	£ 1,521,429	£ 1,256,370	No. 274	No. 260	No. 5,285	
New South Wales <sup>a</sup> ...	3,026	425	2,953	11,649,059	40,565,073	1,367,796	2,263,837	37,053	3,668,686	2,267,369	518	1,073	11,183	
Victoria <sup>a</sup> ... ..	3,286	127	3,250	11,284,944	40,570,204	1,580,218	1,719,462	68,163	3,367,843	2,166,119	542	1,189	10,101	
Queensland <sup>b</sup> ... ..	2,828	213	2,814	5,511,188	20,802,110	338,070	822,439	127,826	1,288,335	914,742	336	434	7,226	
South Australia <sup>a</sup> <sup>c</sup> ...	1,882	...	1,882	4,226,413	14,435,794	372,709	689,011	35,947	1,097,697	724,166	351	438	6,256	
Tasmania <sup>b</sup> ... ..	469	...	468	902,918	3,900,997	99,115	116,061	18,034	233,210	173,292	75	172	1,274	
New Zealand <sup>d</sup> ... ..	2,291	194	2,262	5,443,333	19,081,735	712,971	1,189,101	71,966	1,974,038	1,343,415	372	751	12,992	
Total, Australasia...	15,142	1,119	14,985	43,525,774	146,766,339	4,852,174	7,885,838	413,226	13,151,238	8,845,473	2,468	4,317	54,317	

<sup>a</sup> Year ended 30th June, 1902.

<sup>b</sup> Year ended 31st December, 1902.

<sup>c</sup> Including the Northern Territory.

<sup>d</sup> Year ended 31st March, 1903.

## PART XIII.—AUSTRALASIAN STATISTICS.

## VIII.—LAW AND CRIME.

## No. 27.—PROBATE AND BANKRUPTCY, 1902.

STATE OR COLONY.	PROBATES AND LETTERS OF ADMINISTRATION.		BANKRUPTCIES.				
			Petitions.			Liabilities.	Assets.
	Estates.	Value.	Compulsory.	Voluntary.	Total.		
Western Australia ... ..	No. 347	£ 488,058	No. 21	No. 55	No. 76	£ 51,548	£ 17,247
New South Wales ... ..	2,782	5,807,620	112	373	485	281,204	124,427
Victoria ... ..	3,976	7,571,482	32	371	403	359,802	267,259
Queensland ... ..	590	932,854	28	406	434	88,311	30,321
South Australia <sup>a</sup> ... ..	913	1,790,102	8	27	35	40,798	25,138
Tasmania ... ..	230	299,408	5	55	60	44,213	29,562
New Zealand ... ..	1,439	2,714,237	24	181	205	120,401	61,604
Total, Australasia ... ..	10,277	19,603,761	230	1,468	1,698	986,277	555,558

<sup>a</sup> Including the Northern Territory.

## No. 28.—CASES TRIED BY MAGISTRATES, 1902.

STATE OR COLONY.	Offences against the person.	Offences against property.	Drunkenness.	Other Offences.	Total.
	No.	No.	No.	No.	No.
Western Australia ... ..	845	1,889	3,311	10,398	16,443
New South Wales ... ..	<sup>b</sup> 4,183	5,962	21,577	28,651	60,373
Victoria ... ..	2,121	3,882	14,540	26,337	<sup>c</sup> 46,880
Queensland ... ..	1,908	2,375	8,123	8,709	21,115
South Australia <sup>a</sup> ... ..	252	509	2,431	3,416	6,608
Tasmania ... ..	248	618	636	4,669	6,171
New Zealand ... ..	1,114	3,083	8,311	15,568	<sup>d</sup> 28,076
Total, Australasia ... ..	10,671	18,318	58,929	97,748	185,666

<sup>a</sup> Including the Northern Territory.<sup>b</sup> Including 287 cases "against person and property."<sup>d</sup> Exclusive of 451 trials of Maoris, details of which are not available.<sup>c</sup> Including summons cases.



## PART XIII.—AUSTRALASIAN STATISTICS.

## No. 29.—SUMMARY CONVICTIONS BY MAGISTRATES, 1902.

STATE OR COLONY.	Offences against the person.	Offences against property.	Drunkenness.	Other Offences.	Total.
	No.	No.	No.	No.	No.
Western Australia ... ..	406	1,053	2,036	8,041	11,536
New South Wales ... ..	<i>b</i> 1,657	3,530	21,472	24,117	50,776
Victoria ... ..	1,062	2,334	9,394	21,817	<i>c</i> 34,607
Queensland ... ..	1,086	1,360	8,102	7,077	17,625
South Australia <i>a</i> ... ..	168	210	2,394	2,670	5,442
Tasmania ... ..	110	426	602	3,811	4,949
New Zealand ... ..	540	1,759	8,244	11,582	<i>d</i> 22,125
Total, Australasia ... ..	5,029	10,672	52,244	79,115	147,060

*a* Including the Northern Territory.*b* Including three cases "against person and property."*c* Inclusive of summons cases.*d* Exclusive of 330 Maori convictions, details of which are not available.

## No. 30.—SUPERIOR COURTS AND GAOLS, 1902.

STATE OR COLONY.	SUPERIOR COURTS, 1902.				GAOLS AND PENAL ESTABLISHMENTS.
	Cases.	Convictions.	Acquittals.	Cases not settled or not proceeded with.	Prisoners in Confinement on 31st December, 1902.
	No.	No.	No.	No.	No.
Western Australia ... ..	285	165	72	48	<i>f</i> 535
New South Wales ... ..	1,226	775	423	28	1,835
Victoria ... ..	708	485	223	...	1,071
Queensland ... ..	459	243	121	95	547
South Australia <i>a</i> ... ..	115	80	35	...	303
Tasmania ... ..	40	28	12	...	96
New Zealand ... ..	<i>b c</i> 449	<i>b d</i> 339	<i>e</i> 110	...	653
Total, Australasia ... ..	3,282	2,115	996	171	5,040

*a* Including the Northern Territory.  
5 Maoris.*b* Including 22 sent from Magistrate Court for sentence.*c* Including 12 Maoris.*d* Including*e* Including 7 Maoris.*f* Including 137 Aborigines, also 30 others not under sentence.

## PART XIII.—AUSTRALASIAN STATISTICS.

## IX.—CHARITABLE INSTITUTIONS.

No. 31.—INMATES IN PUBLIC CHARITABLE INSTITUTIONS, EXCLUSIVE OF HOSPITALS, ON 31ST DECEMBER, 1902.

STATE OR COLONY.	INMATES ON 31ST DECEMBER, 1902.		
	Under 15 Years.	15 Years and over.	Total.
	No.	No.	No.
Western Australia	446	436	882
New South Wales	<i>a</i>	<i>a</i>	6,233
Victoria	1,668	3,074	4,742
Queensland	<i>a</i>	<i>a</i>	2,396
South Australia <i>b</i>	674	1,039	1,713
Tasmania	67	387	454
New Zealand	234	1,124	1,358
Total, Australasia	<i>a</i>	<i>a</i>	17,778

*a* Information not available. *b* Including the Northern Territory.

## X.—EDUCATION.

No. 32.—SCHOOLS AND TEACHING STAFFS, 1902.

STATE OR COLONY.	NUMBER OF SCHOOLS.			NUMBER OF TEACHERS IN SCHOOLS.								
				State.			Private.			Total.		
	State.	Private.	Total.	Males.	Females.	Total.	Males.	Females.	Total.	Males.	Females.	Total.
Western Australia	250	80	330	261	416	677	41	253	294	302	669	971
New South Wales	2,846	879	3,725	2,988	2,413	5,401	589	2,806	3,395	3,577	5,219	8,796
Victoria <i>a</i>	2,041	872	2,913	1,917	3,149	5,066	404	1,975	2,379	2,321	5,124	7,445
Queensland	1,008	190	1,198	1,143	1,247	2,390	129	641	770	1,272	1,888	3,160
South Australia <i>b</i>	718	230	948	411	942	1,353	188	493	681	599	1,435	2,034
Tasmania	349	197	546	232	446	678	<i>c</i>	<i>c</i>	<i>c</i>	<i>d</i> 232	<i>d</i> 446	<i>d</i> 678
New Zealand	1,708	322	2,030	1,415	2,289	3,704	<i>c</i>	<i>c</i>	1,009	<i>c</i>	<i>c</i>	4,713
Total, Australasia	8,920	2,770	11,690	8,367	10,902	19,269	<i>c</i>	<i>c</i>	<i>d</i> 8,528		<i>c</i>	<i>d</i> 27,797

*a* Year ended 30th June, 1902. *b* Including the Northern Territory. *c* Particulars not available. *d* Exclusive of Private School Teachers in Tasmania.

## PART XIII.—AUSTRALASIAN STATISTICS.

## No. 33.—SCHOLARS, ENROLMENT, AND AVERAGE ATTENDANCE, 1902.

STATE OR COLONY.	NET ENROLMENT OF SCHOLARS.									AVERAGE ATTENDANCE DURING YEAR. <i>k</i>		
	In State Schools.			In Private Schools.			In all Schools.			State Schools.	Private Schools.	All Schools.
	Males.	Females.	Total.	Males.	Females.	Total.	Males.	Females.	Total.			
	No.	No.	No.	No.	No.	No.	No.	No.	No.	No.	No.	No.
Western Australia ...	<i>a</i> 11,917	<i>a</i> 10,848	<i>a</i> 22,765	<i>a</i> 2,691	<i>a</i> 3,569	<i>a</i> 6,260	<i>a</i> 14,608	<i>a</i> 14,417	<i>a</i> 29,025	18,448	4,922	23,370
New South Wales ...	112,509	100,339	212,848	26,932	33,212	60,144	139,441	133,551	272,992	<i>b</i> 153,659	<i>h</i> 60,144	213,803
Victoria <i>i</i> ...	<i>c</i>	<i>c</i>	228,241	<i>c</i>	<i>c</i>	43,182	<i>c</i>	<i>c</i>	271,423	150,939	<i>h</i> 43,182	194,121
Queensland ...	46,533	42,996	89,531	<i>d</i> 6,841	<i>d</i> 9,227	<i>d</i> 16,068	53,374	52,225	105,599	72,809	13,728	86,537
South Australia <i>e</i> ...	<i>c</i>	<i>c</i>	63,043	4,502	4,923	9,425	<i>c</i>	<i>c</i>	72,468	43,546	<i>h</i> 9,425	52,971
Tasmania ...	<i>j</i> 10,458	<i>j</i> 9,098	<i>j</i> 19,556	<i>d</i> 4,428	<i>d</i> 5,535	<i>d</i> 9,963	14,886	14,633	29,519	14,541	<i>d</i> 9,963	24,504
New Zealand ...	<i>f</i> 69,742	<i>f</i> 64,210	<i>f</i> 133,952	<i>c</i>	<i>c</i>	<i>g</i> 16,378	<i>c</i>	<i>c</i>	150,330	<i>f</i> 133,952	16,378	150,330
Total, Australasia...	<i>c</i>	<i>c</i>	769,936	<i>c</i>		161,420	<i>c</i>	<i>c</i>	931,356	587,894	157,742	745,636

*a* Enrolment last school day of 1902. *b* Last quarter of the year. *c* Information not available. *d* Gross enrolment. *e* Including the Northern Territory. *f* Average weekly roll numbers. *g* Average attendance. *h* Net enrolment. *i* Year ended 30th June, 1902.

*j* Average monthly roll numbers. *k* In using the figures given under this heading, special reference should be made to the preceding footnotes.

## No. 34.—COST OF STATE EDUCATION, 1902.

STATE OR COLONY.	PAID BY GOVERNMENT.					PAID BY PARENTS.		
	Maintenance.	Rent.	Buildings.		Total.	Fees received by State.	Fees retained by Teachers.	Total Fees.
			Revenue.	Loan.				
	£	£	£	£	£	£	£	£
Western Australia ...	108,927	270	32,218	...	141,415	<i>a</i> 680	...	680
New South Wales ...	738,090	1,352	35,441	40,000	814,883	85,230	...	85,230
Victoria <i>b</i> ...	688,961	4,118	42,629	35,189	770,897	...	6,480	6,480
Queensland ...	261,317	...	9,443	...	270,760	...	...	...
South Australia <i>c</i> ...	149,812	11,250	4,062	14,529	179,653	1,073	...	1,073
Tasmania ...	57,948	324	2,291	...	60,563	12,232	179	12,411
New Zealand ...	464,084	...	61,763		525,847	...	...	...
Total, Australasia ...	2,469,139	17,314	277,565		2,764,018	99,215	6,659	105,874

*a* Technical School, Training College, and Evening Schools.

*b* Year ended 30th June, 1902.

*c* Including the Northern Territory.

MALCOLM A. C. FRASER,  
Government Statistician.

Government Statistician's Office,  
Perth, 26th May, 1904.